

CONTAMINATION SCREENING EVALUATION REPORT

COBB ROAD (CR 485) / US 98 PD&E STUDY

From SR 50 to Suncoast Parkway in Hernando County, Florida

WPI Nos. 257299 1 & 405017 1; FAP Nos: 2891 007 P & 2891 008 P



Florida Department of Transportation
District Seven

April 2003

CONTAMINATION SCREENING EVALUATION REPORT

**Cobb Road (CR 485) / US 98
Project Development and Environment Study**

**Cobb Road (CR 485), from SR 50 to US 98
and
US 98, from Cobb Road to Suncoast Parkway
Hernando County, Florida**

**WPI Segment Nos.: 257299 1 & 405017 1
FAP Nos.: 2891 007 P & 2891 008 P**

**This proposed action consists of capacity and safety improvements to
Cobb Road (CR 485), a two-lane undivided arterial,
from SR 50 to US 98 and US 98, a two-lane undivided arterial,
from Cobb Road to Suncoast Parkway**

**FLORIDA DEPARTMENT OF TRANSPORTATION
District Seven**

**Prepared by:
QUEST ECOLOGY, INC.**

April 2003

EXECUTIVE SUMMARY

A Level I contamination analysis has been performed and a Contamination Screening Evaluation Report has been prepared in accordance with the Florida Department of Transportation's (FDOT) Project Development and Environment (PD&E) Manual, Part 2, Chapter 22, dated February 8, 1994.

Roadway improvements are proposed for the project corridor, a distance of approximately 11.5 miles. Nineteen (19) sites within the project corridor were identified as having the potential for contamination impacts to the planned project. These sites were evaluated and rated either **No**, **Low**, **Medium** or **High** for having potential petroleum or hazardous materials contamination. Ten (10) sites were rated **No**, five (5) sites were rated **Low**, and four (4) sites were rated **Medium**.

A total of 19 facilities have been identified as potential pollution sources within the limits of the project corridor. Of these 19 facilities, only 9 facilities were determined to have potential or documented discharges, and/or received violations by a regulatory agency. The remaining 10 facilities were determined to pose no threat of environmental impacts to the project corridor based on the absence of documented discharges, no violations reported, the documented discharge has been cleaned up and/or are located >500 feet from the project corridor. These 10 facilities have been assigned a rating of **No**, in accordance with the rating definitions. Five of the sites rated **Low**, four of the sites rated **Medium**, and no sites rated **High**, based on the information reviewed. The 9 sites that had documented discharges and/or violations were assigned a **Low** or **Medium** rating and are not likely to cause any contamination impacts to the project corridor. Based on the information identified and discussed in this report, no additional assessments or recommendations are warranted at this time.

TABLE OF CONTENTS

1.0	INTRODUCTION	1
2.0	PROJECT DESCRIPTION.....	2
3.0	STUDY ALTERNATIVES	4
3.1	Project Segmentation	4
3.2	Recommended Build Alternative.....	4
3.3	No Build Alternative.....	6
4.0	LAND USE.....	7
4.1	EXISTING LAND USE	7
4.2	FUTURE LAND USE	7
5.0	HYDROGEOLOGIC FEATURES.....	10
5.1	SOILS	11
6.0	METHODOLOGY	13
7.0	PROJECT IMPACTS	16
8.0	RECOMMENDATIONS.....	26
9.0	REFERENCES	27

APPENDICES

APPENDIX A – EDR REPORT

APPENDIX B – PHOTOGRAPHIC DOCUMENTATION

APPENDIX C – REGULATORY FILE INFORMATION

LIST OF TABLES

Table 7.1 Summary of All Potential Contamination Sites..... 25

LIST OF EXHIBITS

Exhibit 2.1 Project Location Map..... 3
Exhibit 4.1 Existing Land Use Map..... 8
Exhibit 4.2 Future Land Use Map..... 9
Exhibit 5.1 General Soils Map..... 12
Exhibit 7.1 US 98 Section Listed Site Locations..... 17
Exhibit 7.2 Cobb Road Section Listed Site Locations..... 18

1.0 INTRODUCTION

The objective of this report is to present information collected during file, literature and aerial photography reviews, regulatory database reviews and site investigations to determine the potential for encountering contamination within the proposed right-of-way (ROW) of Cobb Road from SR 50 north to US 98, then west on US 98 to the Suncoast Parkway. This report consists of detailed site data for known and potential hazardous/petroleum contamination sites along the roadway, presents recommendations regarding these sites, and discusses the potential impact of these sites on the selection of a recommended alternative for the project.

Roadway improvements are proposed for the project corridor, a distance of approximately 11.5 miles. Nineteen (19) sites within the project corridor were identified as having the potential for contamination impacts to the planned project. These sites were evaluated and rated either **No**, **Low**, **Medium** or **High** for having potential petroleum or hazardous materials contamination. Ten (10) sites were rated **No**, five (5) sites were rated **Low**, and four (4) sites were rated **Medium**.

2.0 PROJECT DESCRIPTION

The planned project will improve the capacity and safety of the existing two-lane Cobb Road (CR 485) and a portion of US 98 in Hernando County, Florida. The project study area begins on Cobb Road at SR 50 in the city of Brooksville and extends northward 4.5 miles to US 98. The study area then proceeds 7 miles westward along US 98 to the Suncoast Parkway. These segments of Cobb Road and US 98 are currently two-lane undivided rural arterials. The total length of the planned project is approximately 11.5 miles. **Exhibit 2.1** presents the location and segmentation of the project.

The existing Cobb Road / US 98 corridor provides traffic flow around the west side of the city of Brooksville, ultimately connecting SR 50 with the Suncoast Parkway (SR 589). Traffic growth in Hernando County and in the vicinity of the city of Brooksville will cause Cobb Road and US 98 to become congested if traffic capacity is not added to the system. The need to provide a safer designated bypass route around the city of Brooksville is vital, particularly for the large volume of truck traffic associated with three major rock mines and other industrial facilities situated along the project corridor.

Capacity and safety improvements to Cobb Road and US 98, along with the designation of Cobb Road as US 98, represents a long-standing goal of the City of Brooksville and Hernando County. This goal has been incorporated into the Hernando County Metropolitan Planning Organization's (MPO) *2025 Long Range Transportation Plan*, which calls for widening the existing roadways to a continuous four-lane divided, controlled access facility.

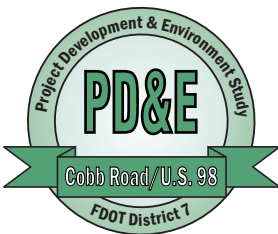
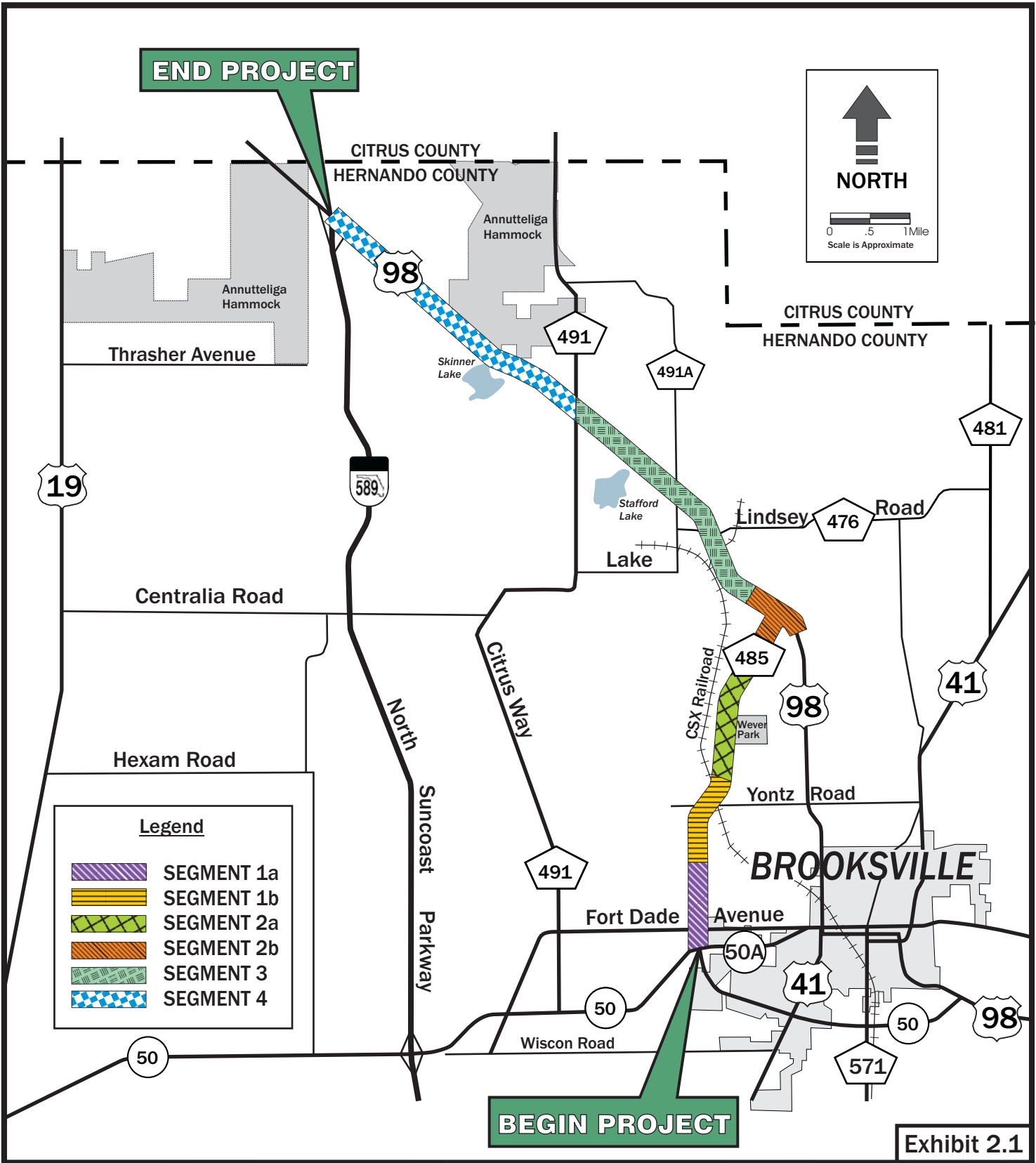

Project Location Map

Cobb Road (CR 485) / US 98 PD&E Study

WPI Segment Nos: 257299 1 & 405017 1
FAP Nos: 2891 007 P & 2891 008 P

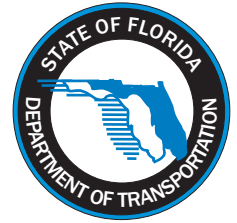

3.0 STUDY ALTERNATIVES

3.1 Project Segmentation

For this PD&E Study, the project was divided into segments for analysis. The segments of Cobb Road were chosen based on surrounding characteristics such as land use and environmental constraints, as well as the potential need for realignments. The segments of US 98 were chosen to match FDOT resurfacing project limits for consistency. The project segmentation is shown on the Project Location Map presented previously in **Exhibit 2.1**. The segments of the project are identified as follows:

- Segment 1a: Cobb Road from north of SR 50 to north of the Brooksville Water Reclamation Facility (WRF) driveway
- Segment 1b: Cobb Road from north of the Brooksville WRF driveway to north of Yontz Road
- Segment 2a: Cobb Road from north of Yontz Road to south of US 98
- Segment 2b: Cobb Road/US 98 Intersection
- Segment 3: US 98 from north of Cobb Road to CR 491
- Segment 4: US 98 from CR 491 to Suncoast Parkway

3.2 Recommended Build Alternative

3.2.1 Segment 1a – Urban, Fit within Existing Right-of-Way

The proposed typical section for Segment 1a is an urban typical section consisting of two 12-ft. travel lanes in each direction, a 6-ft. sidewalk on the left (west) side and a 12-ft. shared use path on the right (east) side. This typical section utilizes a 17.5-ft. median and fits within the existing right-of-way width (minimum 100 ft.). The proposed design speed is 45 mph.

3.2.2 Segment 1b – Suburban Left

The proposed typical section for Segment 1b is a suburban typical section consisting of two 12-ft. travel lanes in each direction with 8-ft. outside shoulders (5 ft. paved) and a 12-ft. shared use path on the right (east) side. This typical section utilizes a 30-ft. median (22-ft. curb to curb and 4-ft. offsets to edge of inside travel lanes). The proposed minimum right-of-way width required is 158 ft. The proposed design speed is 55 mph. A left alignment is proposed for this segment.

3.2.3 Segment 2a – Suburban Left Transitioning to Rural Left

Two typical sections are proposed for Segment 2a. The proposed typical section for the portion of Segment 2a south of Youth Drive is a suburban typical section as described above in **Section 3.2.2**. North of Youth Drive, a transition would take place to a rural typical section consisting of two 12-ft. travel lanes, 8-ft. outside shoulders (5-ft. paved) and 6-ft. inside shoulders (4-ft. paved) in each direction and a 12-ft. shared use path on the right (east) side. The proposed minimum right-of-way width required is 240 ft. The proposed design speed is 70 mph. A left alignment is proposed for this segment.

3.2.4 Segment 2b – Rural Realign

The proposed typical section for Segment 2b is a rural typical section as described above in **Section 3.2.3**. This proposed rural typical section would be utilized on a new alignment to create a through movement between Cobb Road and US 98 to the north. The existing US 98 to the south would be realigned to a “T” intersection with the new alignment.

3.2.5 Segment 3 – Rural Left

The proposed typical section for Segment 3 is a rural typical section as described above in **Section 3.2.3**. A left alignment is proposed for this segment.

3.2.6 Segment 4 – Rural Left

The proposed typical section for Segment 4 is a rural typical section as described above in **Section 3.2.3**. A left alignment is proposed for this segment.

3.3 No Build Alternative

Under the No Build Alternative, no action would be taken with respect to improving Cobb Road and US 98 within the limits of the project study area. Based on the No Build Alternative having major deficiencies, it is not recommended.

4.0 LAND USE

4.1 EXISTING LAND USE

The Hernando County Planning Department's existing land use map is presented in **Exhibit 4.1**. The predominant existing land uses in the study area are agricultural and mining. Agricultural designations are representative of large hay fields and active cattle pastures. Mining designations are representative of three major mining facilities located along the project corridor, including Florida Mining & Materials Corporation, Florida Crushed Stone Company and Florida Rock Industries, Inc. Industrial land uses also exist along the project corridor, representing several notable facilities, including Flagstone Pavers, Ewell Industries, Grubbs Construction, and Florida Concrete and Stone. Some scattered single-family residential and commercial uses are situated along the corridor, particularly in the southern portion. Vacant lands are also found along the project corridor. Recreational land uses include the Ernie Wever Youth Park adjacent to the D.S. Parrot Middle School and the private World Woods Golf course at the northern end of the project. Lands associated with the Annutteliga Hammock Conservation and Recreation Lands (CARL) on the north side of US 98 are designated as conservation lands in the County's land use mapping.

4.2 FUTURE LAND USE

The Hernando County Comprehensive Plan's future land use map is presented in **Exhibit 4.2**. The study area immediately adjacent to the Cobb Road segment of the project corridor is anticipated to undergo a developing transition towards industrial and residential land uses. This transition is underway with the plot approvals of a proposed industrial park just south of the D.S. Parrot Middle School. The majority of the study area along US 98 will remain as mining and rural land uses in the future, with commercial nodes at Lake Lindsay Road (CR 476), Citrus Way (CR 491), and the Suncoast Parkway. Residential land use is also anticipated near the Suncoast Parkway.

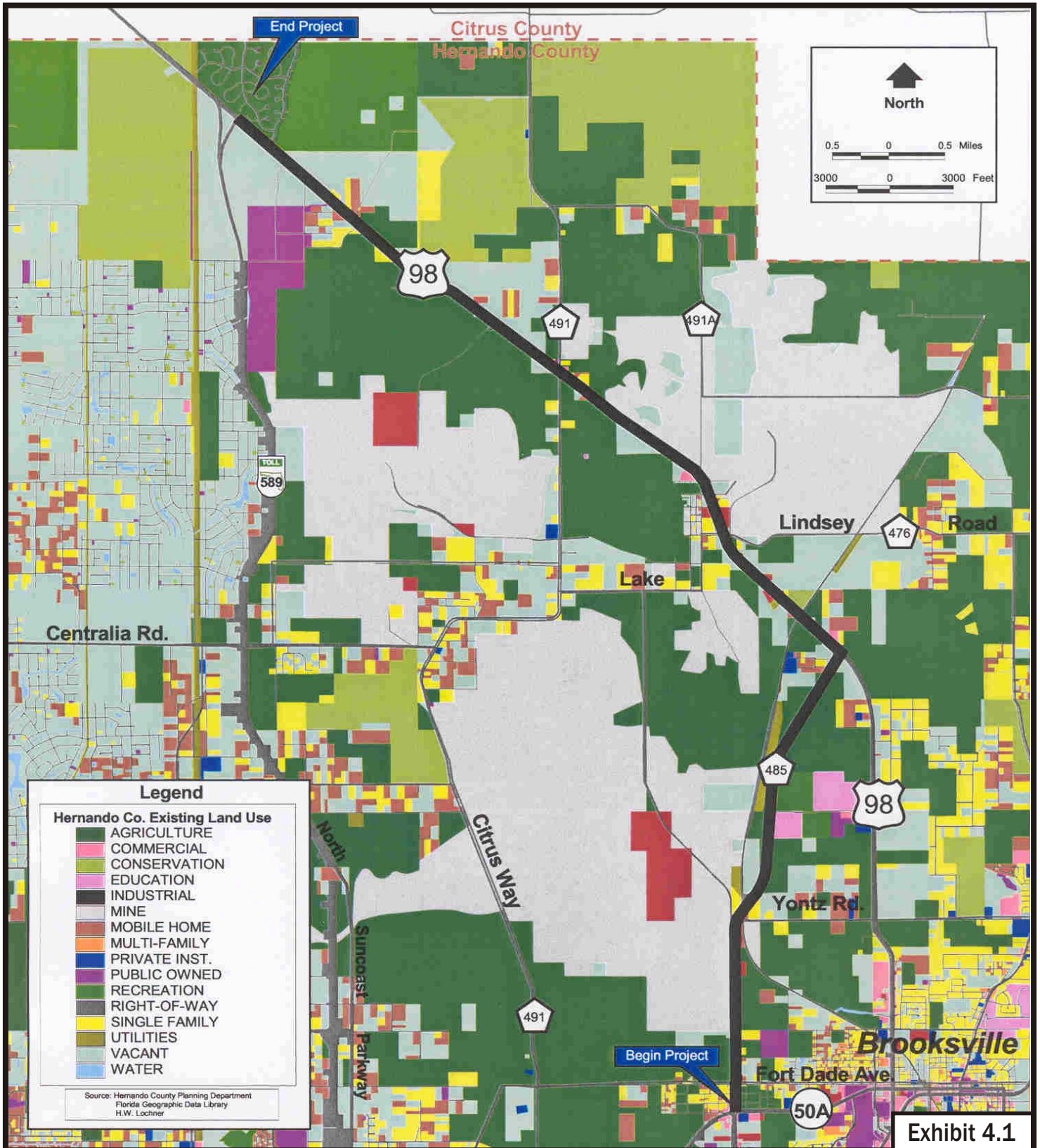

Existing Land Use

Cobb Road (CR 485) / US 98 PD&E Study

WPI Segment Nos: 257299 1 & 405017 1
FAP Nos: 2891 007 P & 2891 008 P

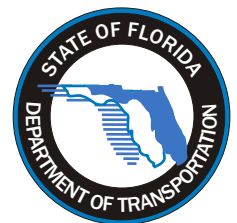

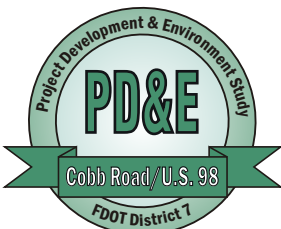
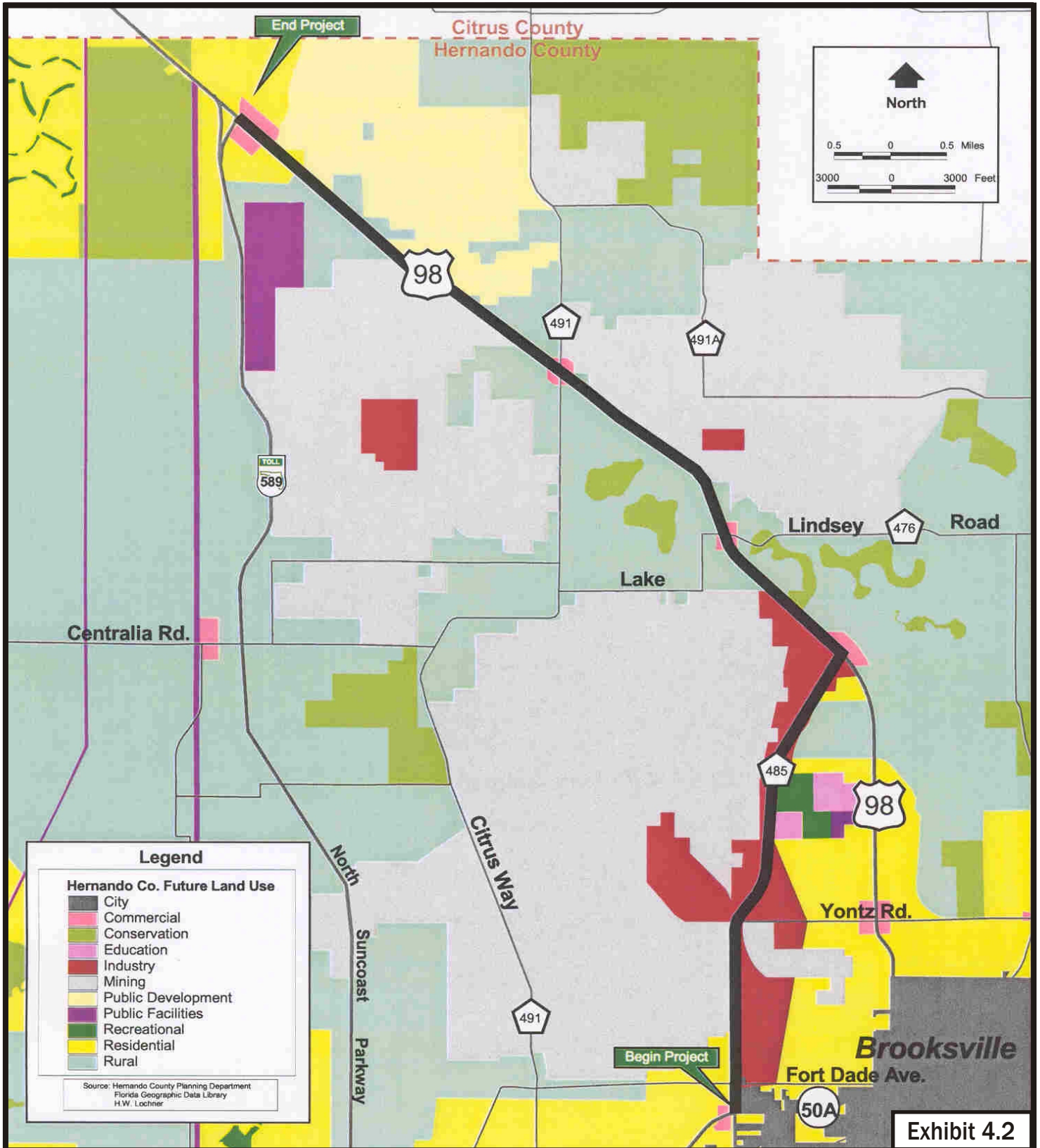

Future Land Use

Cobb Road (CR 485) / US 98 PD&E Study

WPI Segment Nos: 257299 1 & 405017 1
FAP Nos: 2891 007 P & 2891 008 P

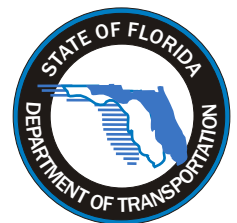

5.0 HYDROGEOLOGIC FEATURES

Hernando County is divided into four major physiographic regions. These regions include the Coastal Swamps, the Gulf Coastal Lowlands, the Brooksville Ridge and the Tsala-Apopka Plain. These physiographic areas are mainly a reflection of topographic relief and underlying sediments. The project corridor lies entirely within the Brooksville Ridge. The ridge area soils are a mixture of poorly drained to well drained, sandy to clayey soils. The Brooksville Ridge area overlies a clayey unit that varies between 10 and 30 feet in thickness, but allows good hydraulic connection to the underlying Floridan aquifer system by means of solution features and fractures. The depth to the water table varies throughout the Brooksville Ridge area, however, along the project corridor the depth to the water table likely ranges from approximately 20 feet to greater than 70 feet. Upon review of the topographic maps for the project corridor (“Brooksville, Fla.” and “Brooksville NW, Fla.”), the depth to the water table is likely to be the greatest near the intersection of Cobb Road and Yontz Road, where the topographic relief is highest (195 ft.). The topography of the project corridor can be seen in the EDR Report Site Map, **Appendix A**. The surface topography slopes downhill from Yontz Road south along Cobb Road to Fort Dade Avenue and gradually slopes down north from Yontz Road to Ponce De Leon Boulevard. The topography gently undulates west along Ponce De Leon Boulevard to the project end. The groundwater flow direction within the Upper Floridan Aquifer across the project corridor is to the northwest.

The existing drainage features for the project corridor include roadside swales. No stormwater or retention facilities were observed along the corridor. Surface water bodies observed along the corridor include a small shallow ponded area located on the west side of Cobb Road approximately ¼ to ½ mile north of Fort Dade Avenue; two small lakes (Tank Lake, Willow Prairie Lake) located on the north side of Ponce De Leon Boulevard halfway between the intersections with Lake Lindsey Road (C.R. 476) and Cobb Road; one large lake (Stafford Lake) located on the south side of Ponce De Leon Boulevard approximately ¾ mile west of Brittle Road; and one small, unnamed pond/lake located on the north side of Ponce De Leon Boulevard approximately 2 1/2 miles east of the project end.

It appears that most, if not all, of the structures (residences, commercial and industrial businesses, etc.) along the project corridor are serviced by private wells and septic systems. Buried phone utility markers were observed along the corridor while power utilities appeared to be overhead. A few stormwater culverts were observed in the roadside swales.

5.1 SOILS

According to the United States Department of Agriculture, Soil Conservation Service Soil Survey of Hernando County, Florida, two general soil types are located along the project corridor. General soil types found in the project corridor are presented in **Exhibit 5.1**.

The Nobleton-Blichton-Flemington soil association almost entirely covers the length of the corridor from the project beginning to approximately 3 miles east of the project end. This soil association consists of nearly level to strongly sloping, somewhat poorly drained and poorly drained soils of the uplands and flatwoods. The Arredondo-Sparr-Kendrick soil association encompasses approximately the last 3 miles of the project corridor. This soil association consists of nearly level to sloping, well drained and somewhat poorly drained soils of the upland ridge.

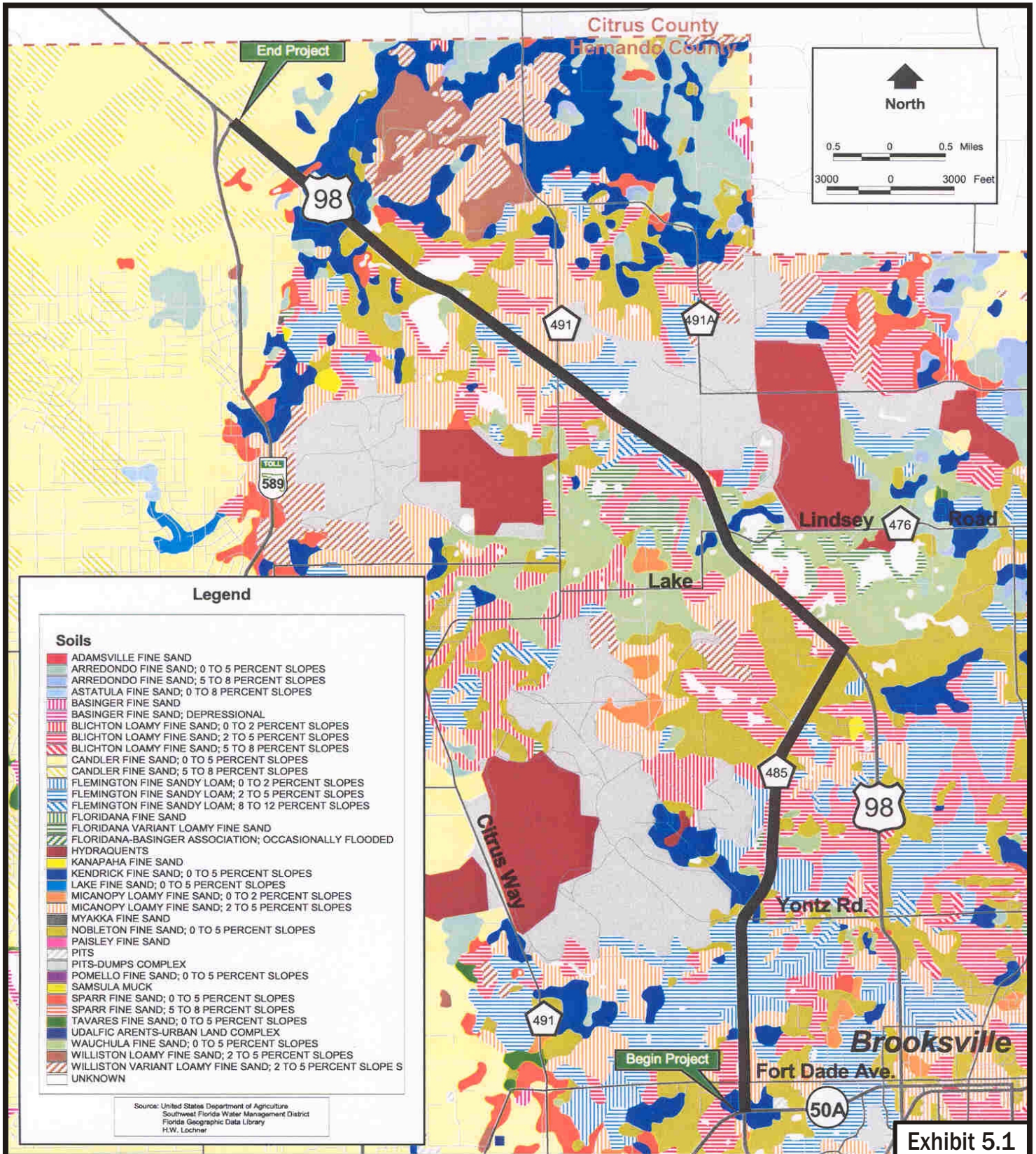

General Soils Map

Cobb Road (CR 485) / US 98 PD&E Study

WPI Segment Nos: 257299 1 & 405017 1
 FAP Nos: 2891 007 P & 2891 008 P

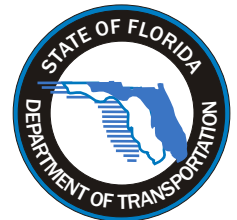

6.0 METHODOLOGY

A Level I contamination analysis has been performed and a Contamination Screening Evaluation Report has been prepared in accordance with the Florida Department of Transportation's (FDOT) Project Development and Environment (PD&E) Manual, Part 2, Chapter 22, dated February 8, 1994.

A physical reconnaissance was conducted of the project corridor and adjacent properties to determine potential contamination problems within the corridor from properties or operations located within the vicinity of the corridor. This reconnaissance included a systematic inspection by looking for signs of possible soil contamination, stressed or dead vegetation, refuse that may indicate the presence of pollutants and/or toxic or hazardous materials, and the presence of underground/aboveground pollutant storage tanks.

A regulatory review (records search) of reasonably available federal and state environmental records was conducted on August 27, 2001. The reviewed records include information compiled by the United States Environmental Protection Agency (EPA) and the Florida Department of Environmental Protection (FDEP). EDR-Radius Data Corporation, Inc. (EDR), was subcontracted to conduct a database search of potential hazardous and petroleum sites within the study area. This search was conducted as a preliminary screening tool to identify facilities that are registered with the various agencies and, along with the site reconnaissance, formed the basis for selecting the agency records for review. A copy of the database report is included in **Appendix A**. The following EPA and FDEP database listings were reviewed (but not limited to):

EPA Information

National Priorities List (NPL)

Comprehensive Environmental Response, Compensation, and Liability Information System List (CERCLIS)

Emergency Response Notification System List (ERNS)

RCRA Administrative Action Tracking System List (RAATS)

Resource Conservation and Recovery Information System (RCRIS)

Corrective Action Report (CORRACTS)

Toxic Release Inventory System List (TRIS)

Facility Index System List (FINDS)

Toxic Substances Control Act (TSCA)

Hazardous Materials Information Reporting System (HMIRS)

FDEP Information

Sites List (SITES)

Solid Waste Facilities List (SWF)

Leaking Underground Storage Tanks (LUST)

Stationary Tank Inventory (STI)

Drycleaner Solvent Cleanup Program (DSCP)

Cattle Dipping Vats

A site-specific summary of the regulatory review is provided in **Section 7**.

Available historical aerial photographs from 1965, 1979 and 1984 were reviewed at the Hernando County Planning Department Office, 20 N. Main Street, Rm. 262 in Brooksville, Florida. Current aerial photographs from 1988, 1995 and 2001 were reviewed at the Hernando County Property Appraisers Office, 201 Howell Avenue, Suite 300, Brooksville, Florida.

Review of the aerial photographs included searching for visual evidence of unusual land use that may indicate a potential adverse environmental impact in the project area. The offsite properties immediately adjacent to the subject corridor were also reviewed. A summary of the pertinent

information obtained during this review of the aerial photographs for each site is included in **Section 7**.

No Sanborn fire insurance maps were available for the study area and immediate vicinity at the University of South Florida Library. Local officials interviewed include the Hernando County Property Appraisers Office, Planning Department and Building Department personnel. These interviews did not indicate any current building permits issued recently for retail petroleum stations along the project corridor.

Each identified potential contamination site has been classified with a rating of either **No**, **Low**, **Medium** or **High** for its potential to impact the project corridor. These ratings are described as follows:

No: After a review of all available information, there is nothing to indicate contamination would impact the project corridor. It is possible that contamination could have been handled on the property; however, all information indicates impacts should not be expected.

Low: The former or current operation has a hazardous waste generator identification number, or deals with hazardous materials (or petroleum products); however, based on all available information, there is no reason to believe there would be any involvement with contamination.

Medium: After a review of all available information, indications are found that identify known soil and/or water contamination and that the problem does not need remediation, is being remediated (i.e., groundwater treatment, etc.), or that continued monitoring is required.

High: After a review of all available information, there is a potential for contamination impacts. Further assessment will be required to determine the actual presence and/or levels of contamination and the need for remedial action.

7.0 PROJECT IMPACTS

Future construction activities within the existing right-of-way create the potential for contamination impacts to the project corridor. Therefore, a contamination survey of the corridor was conducted using the methodology described in the previous section. The survey revealed a total of 19 facilities that have been identified as potential pollution sources within the limits of the project corridor. These sites have a history of, or currently, store, use or sell petroleum products or hazardous materials and are represented by a site number on **Exhibits 7.1 and 7.2**. Of these 19 facilities, only 9 facilities were determined to have potential or documented discharges, and/or received violations by a regulatory agency. Of the 9 facilities, 5 were rated **Low** and 4 were rated **Medium**, and are identified on **Table 7.1** and described below. The remaining ten facilities were determined to pose no threat of environmental impacts to the project corridor based on the absence of documented discharges, no violations reported, the documented discharge has been cleaned up and/or are located >500 feet from the project corridor. These facilities have been assigned a rating of **No** in accordance with the rating definitions. A description of each site is provided below.

Photographs of suspect sites are presented in **Appendix B**.

Site No. 3 - Florida Mining & Materials This facility is now called CEMEX and is located at 16301 Ponce De Leon Boulevard. The actual facility (plant) is located approximately 1 mile west of Ponce De Leon Boulevard and is visible from the project corridor. There are two violation records reported at this site dating from 1992 that appear to be related to Compliance Evaluation Inspections. The specific violations that have been cited were not listed or detailed as to their nature. Excavation activity was observed in each of the aerial photographs reviewed. Based on the age of these violations and the distance of this facility from the project corridor, it is likely that no impacts from this facility will affect the project corridor. Based on this information, the site was assigned a **Low** rating.

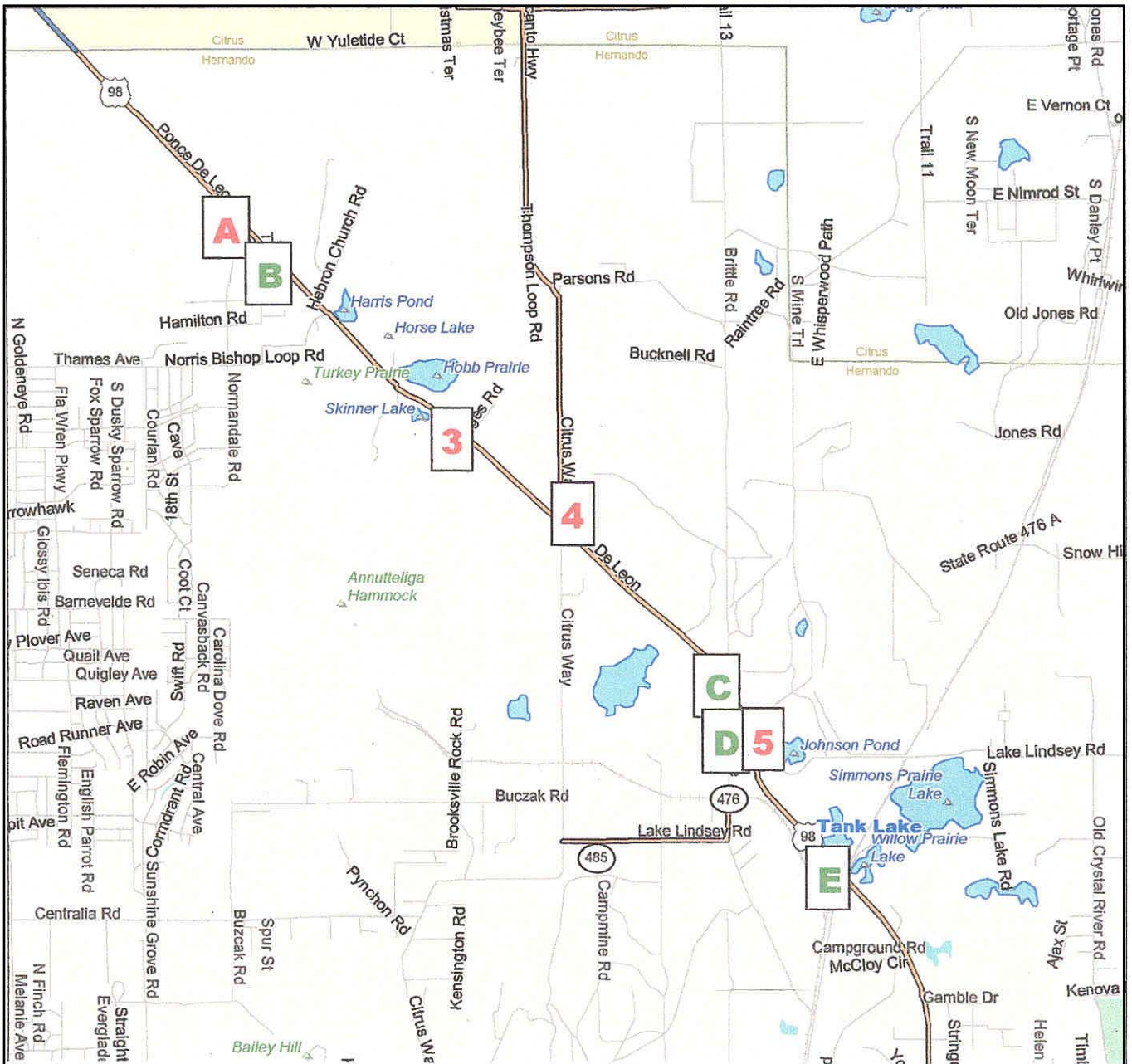

- Sites in green are "NO" risk
- Sites in red are "LOW" or "MEDIUM" risk
- Numbered sites were included in the EDR Report
- Lettered sites were not included in the EDR Report

**EXHIBIT 7.1 - US 98 SECTION
LISTED SITE LOCATIONS**
US 98/Cobb Road PD&E - Contamination Screening
Hernando County, Florida

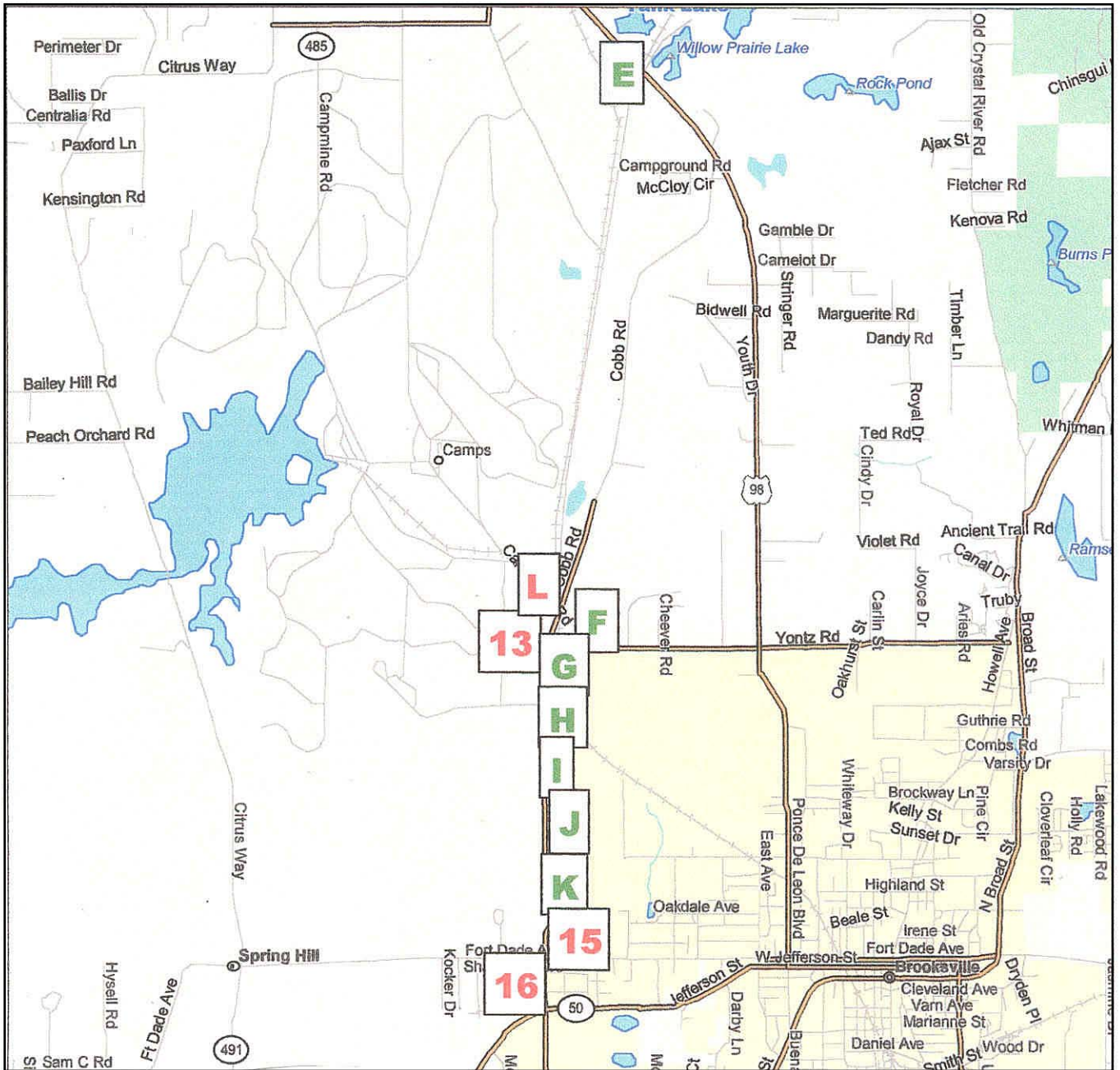

- Sites in green are “NO” risk
- Sites in red are “LOW” or “MEDIUM” risk
- Numbered sites were included in the EDR Report
- Lettered sites were not included in the EDR Report

**EXHIBIT 7.2 - COBB ROAD SECTION
LISTED SITE LOCATIONS**
US 98/Cobb Road PD&E - Contamination Screening
Hernando County, Florida

Site No. 13 - Florida Crushed Stone-CPL Plant This facility is located over 1/3 mile west of Cobb Road. This facility has a documented petroleum discharge and is in a state funded petroleum cleanup program. According to the EDR database, the facility is in the assessment phase. Excavation activity was observed in each of the aerial photographs, although the UST area could not be seen on the recent aerials. Due to the distance of the plant location from the project corridor, and the regional direction of groundwater flow to the northwest, it is not likely that any petroleum contaminants will impact the corridor, therefore, the site has been given a **Low** rating.

Site No. 16 - Hess #09405 This facility is located at the northwest corner of Cortez Boulevard and Cobb Road. At least 5 monitoring wells were identified on-site in the vicinity of the UST area. No remedial cleanup system was identified on-site. The facility is in a state funded petroleum cleanup program. The facility has been assigned a priority score of 40 and is currently eligible for continuing assessment/cleanup activities. Based on a regulatory file review conducted at the FDEP-Tallahassee office, minimal petroleum impacts are present on-site. Groundwater analytical results reviewed for the latest sampling event in May, 2001 indicated the presence of benzene at a maximum concentration of 1.7 parts per billion (ppb) in a monitor well located on the east side of the existing UST area. The state regulatory standard for benzene is 1.0 ppb. The maximum total BTEX concentration (from the same well location) was 7.9 ppb. The state standard for BTEX is 50.0 ppb. Copies of the file information inclusive of the latest water table contour maps and groundwater analytical results are included in **Appendix C**. The UST area is located on the western boundary of the property and the fuel dispensers are located in the center of the property, the closest of which is approximately 80 feet from the western ROW of Cobb Road, south of the project limits. The facility is presently in the remedial phase (monitoring only). The groundwater flow direction was determined to be to the west-southwest away from the project corridor. According to the aerials reviewed, the site was vacant until sometime between the 1988 and 1995 photographs, when the facility structure was observed. Although this site has documented groundwater impacts, based on the distance of this facility from the project beginning, the low petroleum concentrations detected on-site, and the groundwater flow direction away from the project corridor, this facility has been assigned a **Medium** rating.

Site No. 15 - Shop & Save This facility is located at the northeast corner of Cobb Road and Ft. Dade Avenue. No monitoring wells were identified on-site in the vicinity of the UST area. The facility is in a state funded petroleum cleanup program, however, according to the EDR database report, no contamination was detected and no cleanup is required. The site currently has three UST's that are located approximately 50 feet from the eastern ROW of Cobb Road. Based on the presence of the UST's and no contamination, this facility has been assigned a **Medium** rating.

Site No. K - Flagstone Pavers This facility is located at 9070 Old Cobb Road, approximately 250 feet north of the intersection of Ft. Dade Avenue and Cobb Road. This facility manufactures and distributes concrete pavers for driveways, patios, etc. Several pallets of stacked pavers are present throughout the majority of the site. No UST's are listed for this facility nor were any identified during a site visit. This facility has been assigned a rating of **No**.

Site No. J - Frank's Well Drilling This is a water well contractor business that operates from a residence and is located 220 feet south of the intersection of Cobb Road and the Brooksville WRF driveway. One small drilling rig was observed on-site along with water holding tanks and pumps used for water well installations. Based on the absence of any environmental concerns, this facility has been assigned a **No** rating.

Site No. I - Industrial Welding & Maintenance This facility is located approximately 2000 feet south of the intersection of Cobb Road and Yontz Road. This facility appears to have good housekeeping practices and is well kept. No scrap metal debris or other potential environmental concerns were observed on-site. Based on the absence of environmental concerns, this facility has been assigned a **No** rating.

Site No. H - Ewell Industries This concrete facility is located approximately 600 feet south of the intersection of Cobb Road and Yontz Road. This facility manufactures concrete for the construction industry. Several cement trucks were parked on-site, and several stacks of concrete blocks and piles of sand aggregates were identified on-site. No environmental concerns were observed. This facility has been assigned a **No** rating.

Site No. G - Florida Crushed Stone Mobile Maintenance This facility is located at the southeast corner of Cobb Road and Yontz Road. No UST's or AST's were observed on-site nor have any been documented with the regulatory agencies. Several rock haulers and dump trucks were observed parked on-site. No environmental concerns were observed. This facility has been assigned a rating of **No**.

Site No. F - A potential fill dirt facility This is located approximately 800 feet east of the intersection of Cobb Road on Yontz Road. The facility appears to be a single family residence with a semi-circular drive that accesses Yontz Road. Behind the residence is a large open shelter building that is accessed by a gated driveway on the west side of the residence. Several small piles of fill dirt were observed in the backyard on the west side of the property. There was no answer at the residence and no one in the yard at the time of the site visit. No business name was visible in either the yard or on the residence. No environmental concerns were observed to be associated with the facility, which has been assigned a rating of **No**.

Site No. E - State Wide Trucks and Equipment This facility is located on the west side of U.S. 98 opposite Tank Lake. The yard is currently vacant except for a trailer office. The owner of the facility (Al Hatcher) was present and stated that the business was called State Wide Trucks & Equipment, Inc. Mr. Hatcher stated that they do semi-truck sales and repair. There are no tanks on the facility and they have owned it for 3 years. Prior to their ownership the property was vacant. Based on the absence of any observed environmental concerns, this facility was assigned a rating of **No**.

Site No. 5 - Ringhaver This facility is located on the east side of U.S. 98 approximately 400 feet north of the intersection with C.R. 476. This facility provides both service and rental of heavy equipment (excavators, loaders, etc.). According to the EDR database report, a total of two tanks (AST's) are documented for this facility as being in-service. One 10,000 gallon diesel AST is located at the rear of the facility in a concrete containment area adjacent to a dispenser at one end and a fire extinguisher at the other. The second AST is a 10,000 gallon new/lube oil tank located in a concrete containment area on the north side of the facility adjacent to the building. Both the AST's and the concrete containment areas look new and are in perfect condition. One apparently

unregistered 550-gallon waste oil AST is located inside the service building on a skid mount adjacent to a smaller unregulated AST containing antifreeze. The waste oil and antifreeze AST's are approximately one year old, when the service building was constructed. No spills or obvious staining was observed. The facility appears to have good housekeeping practices and well maintained shop areas. Based on the presence of the AST's, this facility has been assigned a rating of **Medium**.

Site No. D - Goodwin Brothers This construction yard is located on the west side of U.S. 98 approximately 1000 feet north of the intersection with C.R. 476. A few pieces of heavy equipment were located in the yard (excavator, front end loader), along with a few small piles of fill dirt and mulch. One building is located on-site that is utilized as an office. No environmental concerns were observed. This facility has been assigned a rating of **No**.

Site No. C - BT Transport This construction yard is located on the west side of U.S. 98 at the intersection with Brooksville Quarry road and C.R. 491A. One small excavator was located on-site. One building is located on-site that is utilized as an office. No environmental concerns were observed. This facility has been assigned a rating of **No**.

Site No. 4 - Deschamps Grocery & Gas Station is located at 15738 Ponce De Leon at the northeast corner of U.S. 98 and Citrus Way. This facility has registered UST's and AST's and has no documented petroleum contamination. The facility sells gasoline, diesel and kerosene fuel products as well as propane gas. The facility operates as a grocery/general store and also sells feed supplies. The UST's are located within 30 feet of the existing ROW of U.S. 98. Based on the presence of the UST's, this facility has been assigned a rating of **Medium**.

Site No. B - Master Blaster sandblasting facility is located on the west side of U.S. 98 approximately 400 feet north of the intersection with Hebron Church Road. This is a residence that appears to manufacture and sell mainly wood carvings, but also does sandblasting by appointment. Several saws and wood cutting tools were observed, as well as wood carving displays. No environmental concerns were observed, therefore, this facility was assigned a rating of **No**.

Site No. A - Florida Industrial Electric This facility is located on the west side of U.S. 98 approximately 600 feet north of the entrance to World Woods Country Club. The facility appears to have been abandoned for several years and has no name posted to identify it. There is one roll-off dumpster located in front of the building that was filled with debris and household trash (pvc pipe, wires, empty pails, paper and plastic debris). The building is rectangular with a woodframe open shelter on one end and an enclosed room on the north end with a metal roof. The building has a concrete slab. Approximately five to six 5 gallon buckets of lubricants and possible waste oil were observed on the concrete slab in the northwest corner of the building. Some of the buckets appeared only half full and did not have lids. One rusted metal water tank is located north of the building, which is elevated to facilitate gravity feed. No other environmental concerns were observed. Based on the distance of this site from the existing ROW of U.S. 98 (approximately 500 feet), and the presence of the lubricants and waste oil materials, this facility has been assigned a rating of **Low**.

Site No. 9 - Asphalt Pavers This facility has a documented petroleum discharge of waste oil and is in a state funded petroleum cleanup program. According to the database report, no assessments or cleanup activities have been reported for this facility. This facility was verified to be located approximately 1 mile west of the corridor on Cement Plant Road according to a representative from a nearby facility (Grubbs Construction). The regulatory file review for this facility at the Florida Department of Environmental Protection (FDEP) office in Tallahassee, Florida revealed nothing in the file. The file folder was empty. However, due to relative immobility of waste oil contamination, it is likely that any waste oil impacts associated with the facility would not impact the project corridor. No record of the discharge was confirmed, and the site could not be located along the project corridor. Based on this information, the site was assigned a **Low** rating.

Site No. L – Grubbs Construction This asphalt plant was observed from the roadway corridor, located at 10340 Camp Mine Road, approximately 280 feet west from the ROW. This facility was not described in the EDR database report. A telephone conversation with Mr. Joey Martelle, plant manager for Grubbs Construction, revealed that the facility has been in operation for approximately 2 years. There are no hazardous chemicals or waste products stored on site. However, there are several containers of liquid asphalt and several drums of diesel fuel used to operate the hot oil heater. In addition, there is a “No. 5 oil burner that is double walled” and a “20,000 (gallon) portable

asphalt (machine)". There have been no documented spills or problems at the facility. Mr. Martelle indicated that if there was a spill of liquid asphalt, the material solidifies immediately. According to Mr. Martelle, the site is inspected regularly and has a registered ID number for air pollution. Based on this information, the site was assigned a **Low** rating.

**CONTAMINATION SCREENING EVALUATION REPORT
COBB ROAD (CR 485) / US 98 PD&E STUDY**

Table 7.1 Summary of All Potential Contamination Sites

EDR Site #	Site Name/Address/Location	Petroleum or Hazard	Storage Tanks	Rank	FAC. ID No.	Distance from R-O-W
3	Florida Mining and Materials (CEMEX) 16301 Ponce De Leon Blvd.	Hazardous CEI Violations	None	Low	None	1 mile
4	Deschamps Grocery and Gas 15738 Ponce De Leon Blvd.	Petroleum,	UST, AST	Medium	278508782	10 feet
5	Ringhaver 14300 Ponce De Leon Blvd.	None	None	Medium	278520239	35 feet
D	Goodwin Brothers US 98 and CR 476	None	None	No	N/A	40 feet
E	State Wide Trucks and Equipment, Inc., US 98 opposite of Tank Lake	None	None	No	N/A	25 feet
C	BT Transport US 98 and CR 491A	None	None	No	N/A	20 feet
9	Asphalt Pavers 18215 Cobb Rd.	Petroleum, Hazardous	Unknown	Low	279101436	>1 mile
L	Grubbs Construction 10340 Camp Mine Road	Petroleum	None	Low	N/A	280 feet
I	Industrial Welding / Maintenance 10070 Cobb Rd.	None	None	No	N/A	40 feet
H	Ewell Industries 10206 Cobb Rd.	None	None	No	N/A	20 feet
G	Florida Crushed Stone Mobile Maintenance 10210 Cobb Rd.	Petroleum	None	No	N/A	45 feet
F	potential fill dirt facility Cobb Rd. and Yontz Rd.	None	None	No	N/A	250 feet
13	Florida Crushed Stone (CPL Plant) 10311 Cement Plant Rd.	Petroleum	UST	Low	279046624	1/3 mile
15	Shop and Save 9020 Cobb Rd.	Petroleum	UST	Medium	278944043	15 feet
K	Flagstone Pavers 9070 Old Cobb Rd.	None	None	No	N/A	50 feet
16	Hess #09405 18635 Cortez Blvd.	Petroleum	UST	Medium	278733581	25 feet
J	Frank's Well Drilling Cobb Rd. and WRF driveway	None	None	No	N/A	30 feet
B	Master Blaster US 98 and Hebron Church Rd.	None	None	No	N/A	50 feet
A	Florida Industrial Electric US 98 at World Woods Country Club Entrance	Hazardous, Petroleum	None	Low	N/A	260 feet

Sites denoted by letters were not located by original EDR search.

8.0 RECOMMENDATIONS

A total of 19 facilities were identified and evaluated through Federal and State databases, FDEP regulatory file information, Hernando County public records, aerial photography and site investigation. The sites were rated either **No**, **Low**, **Medium** or **High** for their potential to contain petroleum or hazardous materials contamination. None of the sites were rated **High** based on the information reviewed. A total of 5 sites had potential or documented discharges, and/or violations that were assigned a **Low** rating, and 4 sites were assigned **Medium** ratings. None of these sites are likely to cause any contamination impacts to the project corridor. Based on the information identified and discussed in this report, no additional assessments or recommendations are warranted at this time.

9.0 REFERENCES

Aerial photographs for the project corridor for the years 1965, 1979 and 1984, Hernando County Planning Department.

Aerial photographs for the project corridor for the years 1988, 1995 and 2001, Hernando County Property Appraisers Office.

Environmental Data Resources, Inc., Study Area US98/Cobb Rd. PD&E regulatory database report, EDR, Inc., August 27, 2001.

Ground-Water Resource Availability Inventory: Hernando County, Florida., May, 1987, Southwest Florida Water Management District, 157 pp.

Hernando County Existing Land Use Map, Hernando County Planning Department, July 15, 1999.

Hernando County Comprehensive Plan, Future Land Use Map, Hernando County Planning Department, June 7, 2000.

U.S. Department of Agriculture, 1977, Soil Survey of Hernando County, Florida. Soil Conservation Service, U.S. Government Printing Office, 194 pp.

APPENDIX A
EDR REPORT



The EDR Corridor Study Report

Study Area
US 98/Cobb Rd. PD&E
Brooksville, FL 34601

August 27, 2001

Inquiry number 672145.1s

***The Source
For Environmental
Risk Management
Data***

3530 Post Road
Southport, Connecticut 06490

Nationwide Customer Service

Telephone: 1-800-352-0050
Fax: 1-800-231-6802
Internet: www.edrnet.com

EXECUTIVE SUMMARY

A search of available environmental records was conducted by Environmental Data Resources, Inc. (EDR).

TARGET PROPERTY INFORMATION

ADDRESS

US 98/COBB RD. PD&E
BROOKSVILLE, FL 34601

DATABASES WITH NO MAPPED SITES

No mapped sites were found in EDR's search of available ("reasonably ascertainable ") government records within the requested search area for the following databases:

FEDERAL ASTM STANDARD

NPL..... National Priority List
Proposed NPL..... Proposed National Priority List Sites
CERCLIS..... Comprehensive Environmental Response, Compensation, and Liability Information System
CERC-NFRAP..... CERCLIS No Further Remedial Action Planned
CORRACTS..... Corrective Action Report
RCRIS-LQG..... Resource Conservation and Recovery Information System
ERNS..... Emergency Response Notification System

STATE ASTM STANDARD

SHWS..... Florida's State-Funded Action Sites

FEDERAL ASTM SUPPLEMENTAL

CONSENT..... Superfund (CERCLA) Consent Decrees
ROD..... Records Of Decision
Delisted NPL..... National Priority List Deletions
HMIRS..... Hazardous Materials Information Reporting System
MLTS..... Material Licensing Tracking System
MINES..... Mines Master Index File
NPL Liens..... Federal Superfund Liens
PADS..... PCB Activity Database System
RAATS..... RCRA Administrative Action Tracking System
FTTS..... FIFRA/ TSCA Tracking System - FIFRA (Federal Insecticide, Fungicide, & Rodenticide Act)/TSCA (Toxic Substances Control Act)

STATE OR LOCAL ASTM SUPPLEMENTAL

Fl Sites..... Sites List
FL Cattle Dip. Vats..... Cattle Dipping Vats
DRY CLEANERS..... Drycleaning Facilities

EDR PROPRIETARY DATABASES

Coal Gas..... Former Manufactured Gas (Coal Gas) Sites

EXECUTIVE SUMMARY

SURROUNDING SITES: SEARCH RESULTS

Surrounding sites were identified.

Page numbers and map identification numbers refer to the EDR Radius Map report where detailed data on individual sites can be reviewed.

Sites listed in ***bold italics*** are in multiple databases.

Unmappable (orphan) sites are not considered in the foregoing analysis.

FEDERAL ASTM STANDARD

RCRIS: The Resource Conservation and Recovery Act database includes selected information on sites that generate, store, treat, or dispose of hazardous waste as defined by the Act. The source of this database is the U.S. EPA.

A review of the RCRIS-TSD list, as provided by EDR, and dated 06/21/2000 has revealed that there is 1 RCRIS-TSD site within the searched area.

<u>Site</u>	<u>Address</u>	<u>Map ID</u>	<u>Page</u>
<i>FLORIDA MINING & MATERIALS COR</i>	<i>16301 PONCE DE LEON BLV</i>	<i>3</i>	<i>14</i>

RCRIS: The Resource Conservation and Recovery Act database includes selected information on sites that generate, store, treat, or dispose of hazardous waste as defined by the Act. The source of this database is the U.S. EPA.

A review of the RCRIS-SQG list, as provided by EDR, and dated 06/21/2000 has revealed that there are 12 RCRIS-SQG sites within the searched area.

<u>Site</u>	<u>Address</u>	<u>Map ID</u>	<u>Page</u>
<i>HERNANDO CO NW LANDFILL</i>	<i>14450 LANDFILL RD</i>	<i>2</i>	<i>13</i>
<i>FLORIDA MINING & MATERIALS COR</i>	<i>16301 PONCE DE LEON BLV</i>	<i>3</i>	<i>14</i>
<i>FLORIDA MINING & MATERIALS</i>	<i>16301 PONCE DELEON BLVD</i>	<i>4</i>	<i>27</i>
<i>BIG T TRUCK REPAIR OF SW FLA I</i>	<i>14555 PONCE DE LEON BLV</i>	<i>5</i>	<i>32</i>
<i>ADAMS CONSTRUCTION CO</i>	<i>RT 98 N BRITTLE RD</i>	<i>7</i>	<i>43</i>
<i>FLORIDA LIME & MATERIALS CORP</i>	<i>COBB ROAD</i>	<i>8</i>	<i>44</i>
<i>ASPHALT PAVERS INC</i>	<i>18215 COBB RD</i>	<i>9</i>	<i>44</i>
<i>OMAN CONSTRUCTION CO</i>	<i>NORTH COBB ROAD</i>	<i>11</i>	<i>48</i>
<i>COUCH INC</i>	<i>11201 CAMP MINE RD</i>	<i>11</i>	<i>49</i>
<i>TRI STATE CARRIERS</i>	<i>10210 COBB PO BOX 10343</i>	<i>12</i>	<i>60</i>
<i>ICS MOBILE EQUIPMENT</i>	<i>19002 YONTZ RD</i>	<i>12</i>	<i>61</i>
<i>CENTRAL POWER & LIME INC</i>	<i>10311 CEMENT PLANT ROAD</i>	<i>13</i>	<i>61</i>

STATE ASTM STANDARD

SWF/LF: The Solid Waste Facilities/Landfill Sites records typically contain an inventory of solid waste disposal facilities or landfills in a particular state. The data come from the Department of Environmental Protection's Facility Directory (Solid Waste Facilities).

A review of the SWF/LF list, as provided by EDR, has revealed that there are 4 SWF/LF sites within

EXECUTIVE SUMMARY

the searched area.

<u>Site</u>	<u>Address</u>	<u>Map ID</u>	<u>Page</u>
HERNANDO COUNTY NORTHWEST LF	US90 / TATUM RD; 8MI	1	13
FLORIDA MINING CEMENT DIV LF	16301 PONCE DE LEON BLV	3	18
JIFFY IND. FERTILIZER PL.(HERN	CR491A / BRITTLE ROAD	7	43
EWESON DIGESTER COMPOSTING FAC	CR485, 1/2MI N CR485B	11	49

LUST: The Leaking Underground Storage Tank Incident Reports contain an inventory of reported leaking underground storage tank incidents. The data come from the Department of Environmental Protection's PCTO1--Petroleum Contamination Detail Report.

A review of the LUST list, as provided by EDR, and dated 05/11/2001 has revealed that there are 6 LUST sites within the searched area.

<u>Site</u>	<u>Address</u>	<u>Map ID</u>	<u>Page</u>
<i>TRI STATE CARRIERS-GREGG MINE</i>	<i>CAMP MINE RD</i>	<i>10</i>	<i>44</i>
<i>ASPHALT PAVERS INC #3</i>	<i>18215 COBB RD</i>	<i>12</i>	<i>50</i>
<i>TRI-STATE CARRIERS-BROOKSVILLE</i>	<i>10210 COBB RD</i>	<i>12</i>	<i>55</i>
<i>FL CRUSHED STONE-CPL PLANT</i>	<i>10311 CEMENT PLANT RD</i>	<i>13</i>	<i>62</i>
<i>SHOP N SAVE</i>	<i>9020 COBB RD</i>	<i>15</i>	<i>72</i>
<i>HESS #09405</i>	<i>18635 CORTEZ BLVD</i>	<i>16</i>	<i>77</i>

UST: The Underground Storage Tank database contains registered USTs. USTs are regulated under Subtitle I of the Resource Conservation and Recovery Act (RCRA). The data come from the Department of Environmental Protection's SC102--Facility/Owner/Tank Report.

A review of the UST list, as provided by EDR, and dated 08/08/2000 has revealed that there are 10 UST sites within the searched area.

<u>Site</u>	<u>Address</u>	<u>Map ID</u>	<u>Page</u>
SOUTHDOWN INC	16301 PONCE DE LEON BLV	3	17
<i>VULCAN ICA DISTRIBUTION CO</i>	<i>16313 PONCE DE LEON BLV</i>	<i>3</i>	<i>19</i>
DESCHAMPS CORNER	15738 PONCE DE LEON BLV	4	24
<i>RINGHAVER EQUIPMENT CO</i>	<i>14300 PONCE DE LEON BLV</i>	<i>5</i>	<i>28</i>
<i>JUDY YOUNG TRUCKING INC</i>	<i>14555 PONCE DE LEON BLV</i>	<i>5</i>	<i>31</i>
<i>FL ROCK INDUSTRIES INC</i>	<i>14556 PONCE DE LEON BLV</i>	<i>5</i>	<i>33</i>
<i>TRI STATE CARRIERS-GREGG MINE</i>	<i>CAMP MINE RD</i>	<i>10</i>	<i>44</i>
<i>FL CRUSHED STONE-CPL PLANT</i>	<i>10311 CEMENT PLANT RD</i>	<i>13</i>	<i>62</i>
<i>SHOP N SAVE</i>	<i>9020 COBB RD</i>	<i>15</i>	<i>72</i>
<i>HESS #09405</i>	<i>18635 CORTEZ BLVD</i>	<i>16</i>	<i>77</i>

FEDERAL ASTM SUPPLEMENTAL

FINDS: The Facility Index System contains both facility information and "pointers" to other sources of information that contain more detail. These include: RCRIS; Permit Compliance System (PCS); Aerometric Information Retrieval System (AIRS); FATES (FIFRA [Federal Insecticide Fungicide Rodenticide Act] and TSCA Enforcement System, FTTS [FIFRA/TSCA Tracking System]; CERCLIS; DOCKET (Enforcement Docket used to manage and track information on civil judicial enforcement cases for all environmental statutes); Federal Underground Injection Control (FURS); Federal Reporting Data System (FRDS); Surface Impoundments (SIA); TSCA Chemicals in Commerce Information System

EXECUTIVE SUMMARY

(CICS); PADS; RCRA-J (medical waste transporters/disposers); TRIS; and TSCA. The source of this database is the U.S. EPA/NTIS.

A review of the FINDS list, as provided by EDR, and dated 07/07/2000 has revealed that there are 14 FINDS sites within the searched area.

<u>Site</u>	<u>Address</u>	<u>Map ID</u>	<u>Page</u>
HERNANDO CO NW LANDFILL	14450 LANDFILL RD	2	13
FLORIDA MINING & MATERIALS COR	16301 PONCE DE LEON BLV	3	14
SOUTHDOWN INC. BROOKSVILLE CEM	16301 PONCE DE LEON BLV	3	15
SOUTHDOWN, INC PORT OF PALM	16301 PONCE DE LEON BLV	3	15
FLORIDA MINING & MATERIALS	16301 PONCE DELEON BLVD	4	27
BIG T TRUCK REPAIR OF SW FLA I	14555 PONCE DE LEON BLV	5	32
ADAMS CONSTRUCTION CO	RT 98 N BRITTLE RD	7	43
FLORIDA LIME & MATERIALS CORP	COBB ROAD	8	44
ASPHALT PAVERS INC	18215 COBB RD	9	44
OMAN CONSTRUCTION CO	NORTH COBB ROAD	11	48
COUCH INC	11201 CAMP MINE RD	11	49
TRI STATE CARRIERS	10210 COBB PO BOX 10343	12	60
ICS MOBILE EQUIPMENT	19002 YONTZ RD	12	61
CENTRAL POWER & LIME INC	10311 CEMENT PLANT ROAD	13	61

TRIS: The Toxic Chemical Release Inventory System identifies facilities that release toxic chemicals to the air, water, and land in reportable quantities under SARA Title III, Section 313. The source of this database is the U.S. EPA.

A review of the TRIS list, as provided by EDR, and dated 12/31/1998 has revealed that there is 1 TRIS site within the searched area.

<u>Site</u>	<u>Address</u>	<u>Map ID</u>	<u>Page</u>
FLORIDA MINING & MATERIALS COR	16301 PONCE DE LEON BLV	3	14

TSCA: The Toxic Substances Control Act identifies manufacturers and importers of chemical substances included on the TSCA Chemical Substance Inventory list. It includes data on the production volume of these substances by plant site. The United States Environmental Protection Agency has no current plan to update and/or re-issue this database.

A review of the TSCA list, as provided by EDR, and dated 12/31/1998 has revealed that there are 2 TSCA sites within the searched area.

<u>Site</u>	<u>Address</u>	<u>Map ID</u>	<u>Page</u>
FLORIDA MINING & MATERIALS COR	16301 PONCE DE LEON BLV	3	14
FLORIDA LIME & MATERIALS CORP	COBB ROAD	8	44

STATE OR LOCAL ASTM SUPPLEMENTAL

AST: The Aboveground Storage Tank database contains registered ASTs. The data come from the Department of Environmental Protection's SC102--Facility/Owner/Tank Report.

A review of the AST list, as provided by EDR, and dated 08/08/2000 has revealed that there are 11 AST sites within the searched area.

EXECUTIVE SUMMARY

<u>Site</u>	<u>Address</u>	<u>Map ID</u>	<u>Page</u>
SOUTHDOWN INC	16301 PONCE DE LEON BLV	3	15
VULCAN ICA DISTRIBUTION CO	16313 PONCE DE LEON BLV	3	19
RINGHAVER EQUIPMENT CO	14300 PONCE DE LEON BLV	5	28
JUDY YOUNG TRUCKING INC	14555 PONCE DE LEON BLV	5	31
FL ROCK INDUSTRIES INC	14556 PONCE DE LEON BLV	5	33
DIAL COMMUNICATIONS INC	13495 PONCE DE LEON	6	42
TRI STATE CARRIERS-GREGG MINE	CAMP MINE RD	10	44
ASPHALT PAVERS INC #3	18215 COBB RD	12	50
TRI-STATE CARRIERS-BROOKSVILLE	10210 COBB RD	12	55
FL CRUSHED STONE-CPL PLANT	10311 CEMENT PLANT RD	13	62
BROOKSVILLE CITY-COBB RD WATER	9306 COBB RD	14	71

Florida Wastewater: Domestic and Industrial Wastewater Facilities

A review of the WASTEWATER list, as provided by EDR, has revealed that there are 4 WASTEWATER sites within the searched area.

<u>Site</u>	<u>Address</u>	<u>Map ID</u>	<u>Page</u>
SOUTHDOWN, INC PORT OF PALM	16301 PONCE DE LEON BLV	3	15
VULCAN ICA DISTRIBUTION CO	16313 PONCE DE LEON BLV	3	19
FLORIDA ROCK INDUSTRIES, INC.	14566 PONCE DE LEON BLV	5	41
FLORIDA ROCK INDUSTRIES, INC.-	14566 PONCE DE LEON BLV	5	42

EXECUTIVE SUMMARY

Please refer to the end of the findings report for unmapped orphan sites due to poor or inadequate address information.

MAP FINDINGS SUMMARY

<u>Database</u>	<u>Total Plotted</u>
<u>FEDERAL ASTM STANDARD</u>	
NPL	0
Proposed NPL	0
CERCLIS	0
CERC-NFRAP	0
CORRACTS	0
RCRIS-TSD	1
RCRIS Lg. Quan. Gen.	0
RCRIS Sm. Quan. Gen.	12
ERNS	0
<u>STATE ASTM STANDARD</u>	
State Haz. Waste	0
State Landfill	4
LUST	6
UST	10
<u>FEDERAL ASTM SUPPLEMENTAL</u>	
CONSENT	0
ROD	0
Delisted NPL	0
FINDS	14
HMIRS	0
MLTS	0
MINES	0
NPL Liens	0
PADS	0
RAATS	0
TRIS	1
TSCA	2
FTTS	0
<u>STATE OR LOCAL ASTM SUPPLEMENTAL</u>	
AST	11
FL Sites	0
FL Cattle Dip. Vats	0
Dry Cleaners	0
Wastewater	4
<u>EDR PROPRIETARY DATABASES</u>	
Coal Gas	0

* Sites may be listed in more than one database

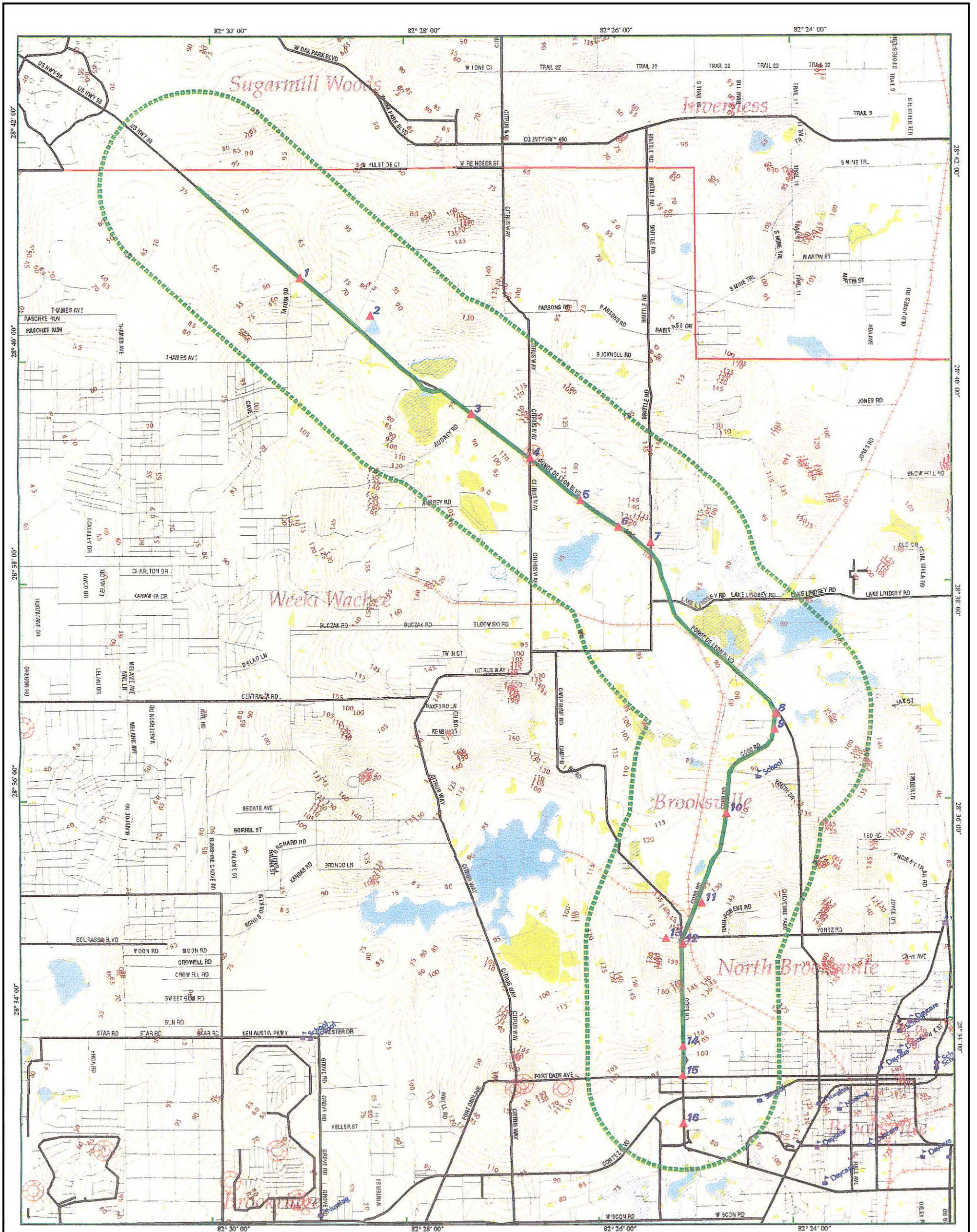

EDR Environmental
Data
Resources, Inc.
800 352 0956

Study Area For US 98/Cobb Rd. PD&E



Brooksville, FL

- | | | | |
|--|-------------|---------------|--------------------|
| Listed Sites | Roads | Contour Lines | Water |
| Earthquake Epicenters (Richter 5 or greater) | Major Roads | Pipelines | Superfund Sites |
| Sinkholes | Waterways | Powerlines | 100-Yr Flood Zones |
| Search Boundary | Railroads | Fault Lines | Wetlands |

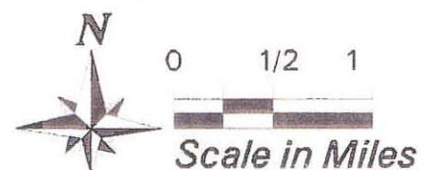

MAP FINDINGS

Map ID
 Direction
 Distance
 Distance (ft.)Site

EDR ID Number

Database(s) EPA ID Number

Coal Gas Site Search: No site was found in a search of Real Property Scan's ENVIROHAZ database.

1 HERNANDO COUNTY NORTHWEST LF **SWF/LF S100020966**
US90 / TATUM RD; 8MI NW OF **N/A**
BROOKSVILLE, FL

LF:

Facility ID:	40722	Facility Type:	CLASS I LANDFILL
Facility Status:	ACTIVE	Status Date:	Not reported
GMS_ID:	4027C00060	District:	SWD
Population Served:	Not reported	Design Capacity:	Not reported
Related ID:	Not reported	Company Name:	HERNANDO COUNTY UTILITIES DEPT
Owner Type:	COUNTY		
Qty Waste Per Day:	Not reported		
Responsible Party:			
Address:	202 E JEFFERSON ST BROOKSVILLE, FL		
Telephone:	3527544112		
First Name:	Not reported	Last Name:	Not reported
Bad Address:	No	Disposal Area:	Not reported
NPDES Permit:	Not reported	Expected Life:	Not reported
Charge:	Not reported	Charge Unit:	Not reported
Liner Type:	Not reported	Location Type:	Not reported
Lat/Long:	28.00° 40.00' 30.00" / 82.00° 29.0' 10.00"		
Range:	18E	Township:	21S
Section:	10		
Related Zip Four Digits:	Not reported		
Total Property Area:	Not reported		
Total Monitoring Wells:	Not reported		
Total Surface Monitoring Points:	Not reported		
Operation Begin Year:	Not reported		
Operation Begin Month:	Not reported		
Operation Hours:	Not reported		
Measuring Unit Type:	TONS		
Leachate Discharged:	Not reported		
Cell Refuse Depth Ft:	Not reported		
Water Table Depth Ft:	Not reported		
Treatment Type:	5-ACRE C&D DISPOSAL AREA; 0.2-ACRE WASTETIRE STORAGE AREA		

2 HERNANDO CO NW LANDFILL **RCRIS-SQG 1000821361**
14450 LANDFILL RD **FINDS FLD984242818**
BROOKSVILLE, FL 34614

RCRIS:

Owner:	FRANK W WENTZEL, SOLID WASTE DIR (904) 754-4037
Contact:	FRANK WENTZEK (904) 754-4037
Record Date:	07/30/1992
Classification:	Small Quantity Generator

MAP FINDINGS

Map ID
 Direction
 Distance
 Distance (ft.)Site

EDR ID Number
 EPA ID Number

Database(s)

HERNANDO CO NW LANDFILL (Continued)

1000821361

Used Oil Recyc: No
 Violation Status: No violations found

FINDS:

Other Pertinent Environmental Activity Identified at Site:
 RCRIS

3

**FLORIDA MINING & MATERIALS CORP
 16301 PONCE DE LEON BLVD
 BROOKSVILLE, FL 33614**

RCRIS-SQG 1000361353
 FINDS FLD072543010
 TRIS
 RCRIS-TSD
 TSCA

RCRIS:

Owner: SOUTHDOWN INC
 (800) 999-8529
 Contact: SHEPARD RALPH
 (904) 796-7241
 Record Date: 04/08/1997
 Classification: Small Quantity Generator, TSD
 Used Oil Recyc: Yes

TSDF Activities: burning using an industrial furnace

Violation Status: Violations exist

Regulation Violated:	Not reported
Area of Violation:	Generator-All Requirements
Date Violation Determined:	01/27/1992
Priority of Violation:	Low
Schedule Date to Achieve Compliance:	04/26/1982
Actual Date Achieved Compliance:	03/13/1992

Enforcement Action:	Written Informal
Enforcement Action Date:	02/13/1992
Proposed Monetary Penalty:	Not reported
Final Monetary Penalty:	Not reported

Regulation Violated:	Not reported
Area of Violation:	Generator-All Requirements
Date Violation Determined:	01/27/1992
Priority of Violation:	Low
Schedule Date to Achieve Compliance:	04/26/1992
Actual Date Achieved Compliance:	03/13/1992

Enforcement Action:	Written informai
Enforcement Action Date:	02/13/1992
Proposed Monetary Penalty:	Not reported
Final Monetary Penalty:	Not reported

There are 2 violation record(s) reported at this site:

<u>Evaluation</u>	<u>Area of Violation</u>	<u>Date of Compliance</u>
Compliance Evaluation Inspection (CEI)	Generator-All Requirements	03/13/1992
	Generator-All Requirements	03/13/1992

MAP FINDINGS

Map ID
 Direction
 Distance
 Distance (ft.)Site

EDR ID Number

Database(s) EPA ID Number

FLORIDA MINING & MATERIALS CORP (Continued)

1000361353

FINDS:

Other Pertinent Environmental Activity Identified at Site:
 AIRS Facility System (AIRS/AFS)
 RCRIS

3 **SOUTHDOWN INC. BROOKSVILLE CEMENT**
16301 PONCE DE LEON BLVD.
BROOKSVILLE, FL 34614

FINDS 1002865965
FL0000898114

FINDS:

Other Pertinent Environmental Activity Identified at Site:
 TRIS

3 **SOUTHDOWN, INC PORT OF PALM BEACH**
16301 PONCE DE LEON BLVD
BROOKSVILLE, FL 34605

WASTEWATER 1002683620
FINDS 000007471092

FINDS:

Other Pertinent Environmental Activity Identified at Site:
 Permit Compliance System (PCS)

FL WW:

Facility ID:	FLA017105	District Office:	SWD
Telephone:	0	Owner Type:	Privately Owned

Facility Type: Indust
 Flag: INCLUST

Status: Active - Existing, permitted facility/site for which effluent, reclaimed water or wastewater residual discharge into the environment and/or monitoring is taking place.

NPDES Permitted Site:	No
Design Capacity:	Not reported
Domestic Water Class:	Not reported
Latitude/Longitude:	28° 38' 38" / 82° 28' 23"
Responsible Party Address:	Not reported
RP Address 2:	Not reported

Treatment Process Summary:

3 **SOUTHDOWN INC**
16301 PONCE DE LEON BLVD
BROOKSVILLE, FL 34614

AST 1001629303
N/A

AST:

Facility ID:	8626270	Tank ID:	115097
Facility Phone:	9047967241	District Office:	Southwest District
Facility Type:	Fuel User / Non-retail	Facility Status:	OPEN
Tank Name:	3	Vessel Indicator:	TANK
Compartment:	1	Tank Location:	ABOVEGROUND

Substance:
 Description: Vehicular diesel
 Gallons: 30000
 Category: Vehicular Fuels
 Regulation Began: 1986-07-01

Tank Status:	In service	Status Date:	/ /
Install Date:	12/01/1988		

Tank Construction:
 ID: 199527
 County Code: 27
 Category: Primary Construction

MAP FINDINGS

Map ID
 Direction
 Distance
 Distance (ft.)Site

EDR ID Number
 Database(s) EPA ID Number

SOUTHDOWN INC (Continued)

1001629303

Description:	Steel		
ID:	199528		
County Code:	27		
Category:	Secondary Containment		
Description:	Cn crt, synt mat; offsite clay bneth AST & cnmt area		
ID:	199529		
County Code:	27		
Category:	Overfill/Spill		
Description:	Tight fill		
Petro Monitoring:			
ID:	153651		
Category:	Site/General		
Description:	Not required - See Rule For Exemptions		
Tank Piping:			
ID:	154092		
Category:	Miscellaneous Attributes		
Description:	Aboveground-no contact with soil		
ID:	154093		
Category:	Primary Construction		
Description:	Steel or Galvanized Metal		
Facility ID:	8626270	Tank ID:	115098
Facility Phone:	9047967241	District Office	Southwest District
Facility Type:	Fuel User / Non-retail	Facility Status:	OPEN
Tank Name:	5	Vessel Indicator:	TANK
Compartment:	1	Tank Location:	ABOVEGROUND
Substance:			
Description:	Unleaded gas		
Gallons:	2500		
Category:	Ve hicular Fuels		
Regulation Began:	1986-07-01		
Tank Status:	In service	Status Date:	/ /
Install Date:	12/01/1987		
Tank Construction:			
ID:	199530		
County Code:	27		
Category:	Primary Construction		
Description:	Steel		
ID:	199531		
County Code:	27		
Category:	Secondary Containment		
Description:	Cn crt, synt mat; offsite clay bneth AST & cnmt area		
Petro Monitoring:			
ID:	153652		
Category:	Site/General		
Description:	Not required - See Rule For Exemptions		
Tank Piping:			
ID:	154094		
Category:	Miscellaneous Attributes		
Description:	Aboveground-no contact with soil		
ID:	154095		
Category:	Primary Construction		

MAP FINDINGS

Map ID
 Direction
 Distance
 Distance (ft.)Site

EDR ID Number

Database(s) EPA ID Number

SOUTHDOWN INC (Continued)

1001629303

Description:	Steel or Galvanized Metal		
Facility ID:	8626270	Tank ID:	115099
Facility Phone:	9047967241	District Office:	Southwest District
Facility Type:	Fuel User / Non-retail	Facility Status:	OPEN
Tank Name:	6	Vessel Indicator:	TANK
Compartment:	1	Tank Location:	ABOVEGROUND
Substance:			
Description:	Waste oil		
Gallons:	1000000		
Category:	Petroleum Pollutant		
Regulation Began:	1991-04-01		
Tank Status:	In service	Status Date:	/ /
Install Date:	07/01/1974		
Tank Construction:			
ID:	199532		
County Code:	27		
Category:	Primary Construction		
Description:	Steel		
ID:	199533		
County Code:	27		
Category:	Secondary Containment		
Description:	Cnrcr, synt mat; offsite clay bneth AST & cnrmt area		
ID:	199534		
County Code:	27		
Category:	Overfill/Spill		
Description:	Tight fill		
Petro Monitoring:			
ID:	153653		
Category:	Site/General		
Description:	Not required - See Rule For Exemptions		
Tank Piping:			
ID:	154096		
Category:	Miscellaneous Attributes		
Description:	Aboveground-no contact with soil		
ID:	154097		
Category:	Primary Construction		
Description:	Steel or Gaivanized Metal		
ID:	154098		
Category:	Miscellaneous Attributes		
Description:	Suction piping system		

3

SOUTHDOWN INC
16301 PONCE DE LEON BLVD
BROOKSVILLE, FL 34614

UST U001353267
N/A

UST:

Facility ID:	8626270	Facility Type:	Fuel User / Non-retail
Facility Phone:	(904) 796-7241	Facility Status:	OPEN
Tank ID:	115095	District Office:	Southwest District
Tank Name:	1	Vessel Indicator:	TANK
Compartment:	1	Tank Location:	UNDERGROUND
Substance:			
Description:	Leaded gas		
Gallons:	2000		

MAP FINDINGS

Map ID
 Direction
 Distance
 Distance (ft.)Site

EDR ID Number

Database(s) EPA ID Number

SOUTHDOWN INC (Continued)

U001353267

<p>Category: Vehicular Fuels Regulation Began: 1986-07-01 Tank Status: Closed in place Install Date: 07/01/1975 Tank Construction: ID: 199525 County Code: 27 Category: Primary Construction Description: Unknown/Not reported Petro Monitoring: ID: 153649 Category: Site/General Description: Unknown Tank Piping: ID: 154090 Category: Primary Construction Description: Steel or Galvanized Metal</p>	<p>Tank Status Date: 12/31/1987</p>
<p>Facility ID: 8626270 Facility Phone: (904) 796-7241 Tank ID: 115096 Tank Name: 2 Compartment: 1 Substance: Description: Vehicular diesel Gallons: 1000 Category: Vehicular Fuels Regulation Began: 1986-07-01 Tank Status: Closed in place Install Date: 07/01/1979 Tank Construction: ID: 199526 County Code: 27 Category: Primary Construction Description: Unknown/Not reported Petro Monitoring: ID: 153650 Category: Site/General Description: Unknown Tank Piping: ID: 154091 Category: Primary Construction Description: Steel or Galvanized Metal</p>	<p>Facility Type: Fuel User / Non-retail Facility Status: OPEN District Office: Southwest District Vessel Indicator: TANK Tank Location: UNDERGROUND</p>

3

**FLORIDA MINING CEMENT DIV LF
 16301 PONCE DE LEON BLVD
 BROOKSVILLE, FL**

**SWF/LF S101011575
 N/A**

MAP FINDINGS

Map ID
 Direction
 Distance
 Distance (ft.)Site

EDR ID Number

Database(s) EPA ID Number

FLORIDA MINING CEMENT DIV LF (Continued)

S101011575

LF:

Facility ID:	40777	Facility Type:	CLASS II LANDFILL
Facility Status:	CLOSED,MON.	Status Date:	Not reported
GMS_ID:	4027P00066	District:	SWD
Population Served:	Not reported	Design Capacity:	Not reported
Related ID:	Not reported	Company Name:	FLORIDA MINING & MATERIALS
Owner Type:	PRIVATE		
Qty Waste Per Day:	Not reported		
Responsible Party:			
Address:	PO BOX 6 BROOKSVILLE, FL		
Telephone:	3527967241		
First Name:	Not reported	Last Name:	Not reported
Bad Address:	No	Disposal Area:	Not reported
NPDES Permit:	Not reported	Expected Life:	Not reported
Charge:	Not reported	Charge Unit:	Not reported
Liner Type:	Not reported	Location Type:	Not reported
Lat/Long:	28.00° 38.00' 35.00" / 82.00° 28.0' 26.00"		
Range:	18E	Township:	21S
Section:	23		
Related Zip Four Digits:	Not reported		
Total Property Area:	Not reported		
Total Monitoring Wells:	Not reported		
Total Surface Monitoring Points:	Not reported		
Operation Begin Year:	Not reported		
Operation Begin Month:	Not reported		
Operation Hours:	Not reported		
Measuring Unit Type:	Not reported		
Leachate Discharged:	Not reported		
Cell Refuse Depth Ft:	Not reported		
Water Table Depth Ft:	Not reported		
Treatment Type:	LIMESTONE QUARRY AREA FILLED WITH CEMENTPLANT WASTE MIXED WITH GARB,		

3

**VULCAN ICA DISTRIBUTION CO
 16313 PONCE DE LEON BLVD
 BROOKSVILLE, FL 34614**

**WASTEWATER U001059477
 AST N/A
 UST**

FL WW:

Facility ID:	FLA012084	District Office:	SWD
Telephone:	(813) 621-4143	Owner Type:	Privately Owned
Facility Type:	Indust		
Flag:	INCLUST		
Status:	Active - Existing, permitted facility/site for which effluent, reclaimed water or wastewater residual discharge into the environment and/or monitoring is taking place.		

NPDES Permitted Site:	No
Design Capacity:	Not reported
Domestic Water Class:	Not reported
Latitude/Longitude:	28° 38' 8" / 82° 28' 12"
Responsible Party Address:	16313 PONCE DE LEON BLVD.
RP Address 2:	Not reported
Treatment Process Summary:	

UST:

Facility ID:	8736440	Facility Type:	Fuel User / Non-retail
Facility Phone:	(904) 544-6280	Facility Status:	OPEN
Tank ID:	114977	District Office:	Southwest District
Tank Name:	2	Vessel Indicator:	TANK
Compartment:	1	Tank Location:	UNDERGROUND

MAP FINDINGS

Map ID
 Direction
 Distance
 Distance (ft.)Site

EDR ID Number
 Database(s) EPA ID Number

VULCAN ICA DISTRIBUTION CO (Continued)

U001059477

Substance:
 Description: Leaded gas
 Gallons: 1000
 Category: Vehicular Fuels
 Regulation Began: 1986-07-01
 Tank Status: Removed Tank Status Date: 01/31/1988
 Install Date: 07/01/1984
 Tank Construction:
 ID: 199268
 County Code: 27
 Category: Primary Construction
 Description: Unknown/Not reported
 Petro Monitoring:
 ID: 153438
 Category: Site/General
 Description: Unknown
 Tank Piping:
 ID: 153911
 Category: Miscellaneous Attributes
 Description: Aboveground-no contact with soil

AST:

Facility ID: 8736440	Tank ID: 114976
Facility Phone: 9045446280	District Office Southwest District
Facility Type: Fuel User / Non-retail	Facility Status: OPEN
Tank Name: 1	Vessel Indicator: TANK
Compartment: 1	Tank Location: ABOVEGROUND

Substance:
 Description: Vehicular diesel
 Gallons: 30000
 Category: Vehicular Fuels
 Regulation Began: 1986-07-01
 Tank Status: In service Status Date: //
 Install Date: 07/01/1973
 Tank Construction:
 ID: 199264
 County Code: 27
 Category: Primary Construction
 Description: Steel

ID: 199265
 County Code: 27
 Category: Secondary Containment
 Description: Cncrt, synt mat; offsite clay bneth AST & cnmt area

ID: 199266
 County Code: 27
 Category: Overfill/Spill
 Description: Tight fill

ID: 199267
 County Code: 27
 Category: Overfill/Spill
 Description: Level gauges/hi level alarms

Petro Monitoring:
 ID: 153437
 Category: Site/General
 Description: Not required - See Rule For Exemptions

MAP FINDINGS

Map ID
 Direction
 Distance
 Distance (ft.)Site

EDR ID Number

Database(s) EPA ID Number

VULCAN ICA DISTRIBUTION CO (Continued)

U001059477

Tank Piping:
 ID: 153908
 Category: Miscellaneous Attributes
 Description: Aboveground-no contact with soil

ID: 153909
 Category: Primary Construction
 Description: Steel or Galvanized Metal

ID: 153910
 Category: Miscellaneous Attributes
 Description: Suction piping system

Facility ID: 8736440
 Facility Phone: 9045446280
 Facility Type: Fuel User / Non-retail
 Tank Name: 3
 Compartment: 1
 Substance:
 Description: Unleaded gas
 Gallons: 1500
 Category: Vehicular Fuels
 Regulation Began: 1986-07-01

Tank ID: 114978
 District Office: Southwest District
 Facility Status: OPEN
 Vessel Indicator: TANK
 Tank Location: ABOVEGROUND

Tank Status: In service
 Install Date: 01/01/1988

Status Date: / /

Tank Construction:
 ID: 199269
 County Code: 27
 Category: Primary Construction
 Description: Steel

ID: 199270
 County Code: 27
 Category: Secondary Containment
 Description: Cncrt, synt mat; offsite clay bneth AST & cnmt area

Petro Monitoring:
 ID: 153439
 Category: Site/General
 Description: Not required - See Rule For Exemptions

Tank Piping:
 ID: 153912
 Category: Miscellaneous Attributes
 Description: Aboveground-no contact with soil

ID: 153913
 Category: Primary Construction
 Description: Steel or Galvanized Metal

ID: 153914
 Category: Miscellaneous Attributes
 Description: Suction piping system

Facility ID: 8736440
 Facility Phone: 9045446280
 Facility Type: Fuel User / Non-retail
 Tank Name: 4
 Compartment: 1

Tank ID: 114979
 District Office: Southwest District
 Facility Status: OPEN
 Vessel Indicator: TANK
 Tank Location: ABOVEGROUND

MAP FINDINGS

Map ID
 Direction
 Distance
 Distance (ft.)Site

EDR ID Number

Database(s) EPA ID Number

VULCAN ICA DISTRIBUTION CO (Continued)

U001059477

Substance:
 Description: New/lube oil
 Gallons: 6000
 Category: Petroleum Pollutant
 Regulation Began:1991-04-01
 Tank Status: In service Status Date: / /
 Install Date: 07/01/1981
 Tank Construction:
 ID: 199271
 County Code: 27
 Category: Primary Construction
 Description: Steel

 ID: 199272
 County Code: 27
 Category: Secondary Containment
 Description: Cn crt, synt mat; offsite clay bneth AST & cnmt area

 ID: 199273
 County Code: 27
 Category: Overfill/Spill
 Description: Tight fill

 ID: 199274
 County Code: 27
 Category: Overfill/Spill
 Description: Level gauges/hi level alarms
 Petro Monitoring:
 ID: 153440
 Category: Site/General
 Description: Not required - See Rule For Exemptions
 Tank Piping:
 ID: 153915
 Category: Miscellaneous Attributes
 Description: Aboveground-no contact with soil

 ID: 153916
 Category: Primary Construction
 Description: Steel or Galvanized Metal

 ID: 153917
 Category: Miscellaneous Attributes
 Description: Suction piping system

 Facility ID: 8736440 Tank ID: 114980
 Facility Phone: 9045446280 District Office Southwest District
 Facility Type: Fuel User / Non-retail Facility Status: OPEN
 Tank Name: 5 Vessel Indicator: TANK
 Compartment: 1 Tank Location: ABOVEGROUND
 Substance:
 Description: New/lube oil
 Gallons: 1200
 Category: Petroleum Pollutant
 Regulation Began:1991-04-01
 Tank Status: In service Status Date: / /
 Install Date: 07/01/1984
 Tank Construction:

MAP FINDINGS

Map ID
 Direction
 Distance
 Distance (ft.)Site

EDR ID Number

Database(s) EPA ID Number

VULCAN ICA DISTRIBUTION CO (Continued)

U001059477

ID: 199275
 County Code: 27
 Category: Primary Construction
 Description: Steel

ID: 199276
 County Code: 27
 Category: Secondary Containment
 Description: Cn crt, synt mat; offsite clay bneth AST & cnmt area

ID: 199277
 County Code: 27
 Category: Overfill/Spill
 Description: Level gauges/hi level alarms

Petro Monitoring:
 ID: 153441
 Category: Site/General
 Description: Not required - See Rule For Exemptions

Tank Piping:
 ID: 153918
 Category: Miscellaneous Attributes
 Description: Aboveground-no contact with soil

ID: 153919
 Category: Primary Construction
 Description: Steel or Galvanized Metal

Facility ID: 8736440
 Facility Phone: 9045446280
 Facility Type: Fuel User / Non-retail
 Tank Name: 6
 Compartment: 1

Tank ID: 114981
 District Office: Southwest District
 Facility Status: OPEN
 Vessel Indicator: TANK
 Tank Location: ABOVEGROUND

Substance:
 Description: Waste oil
 Gallons: 1100
 Category: Petroleum Pollutant
 Regulation Began: 1991-04-01

Tank Status: In service
 Install Date: 07/01/1987

Status Date: //

Tank Construction:
 ID: 199278
 County Code: 27
 Category: Primary Construction
 Description: Steel

ID: 199279
 County Code: 27
 Category: Secondary Containment
 Description: Cn crt, synt mat; offsite clay bneth AST & cnmt area

Petro Monitoring:
 ID: 153442
 Category: Site/General
 Description: Not required - See Rule For Exemptions

Tank Piping:
 ID: 153920
 Category: Miscellaneous Attributes
 Description: Aboveground-no contact with soil

MAP FINDINGS

Map ID
Direction
Distance
Distance (ft.)Site

EDR ID Number
Database(s) EPA ID Number

VULCAN ICA DISTRIBUTION CO (Continued)

U001059477

ID: 153921
Category: Primary Construction
Description: Steel or Galvanized Metal

ID: 153922
Category: Miscellaneous Attributes
Description: Pressurized piping system

4

**DESCHAMPS CORNER
15738 PONCE DE LEON BLVD
BROOKSVILLE, FL 34601**

UST U001353180
N/A

UST:

Facility ID: 8508782	Facility Type:	Retail Station
Facility Phone: (352) 796-6410	Facility Status:	OPEN
Tank ID: 115462	District Office	Southwest District
Tank Name: 1	Vessel Indicator:	TANK
Compartment: 1	Tank Location:	UNDERGROUND
Substance:		
Description: Leaded gas		
Gallons: 1000		
Category: Vehicular Fuels		
Regulation Began: 1986-07-01		
Tank Status: Removed	Tank Status Date:	04/30/1988
Install Date: 07/01/1979		
Tank Construction:		
ID: 200346		
County Code: 27		
Category: Primary Construction		
Description: Steel		
Petro Monitoring:		
ID: 154251		
Category: Site/General		
Description: Unknown		
Tank Piping:		
ID: 154693		
Category: Primary Construction		
Description: Fiberglass		
Facility ID: 8508782	Facility Type:	Retail Station
Facility Phone: (352) 796-6410	Facility Status:	OPEN
Tank ID: 115463	District Office	Southwest District
Tank Name: 2	Vessel Indicator:	TANK
Compartment: 1	Tank Location:	UNDERGROUND
Substance:		
Description: Leaded gas		
Gallons: 1000		
Category: Vehicular Fuels		
Regulation Began: 1986-07-01		
Tank Status: Closed in place	Tank Status Date:	04/30/1988
Install Date: 07/01/1956		
Tank Construction:		
ID: 200347		
County Code: 27		
Category: Primary Construction		
Description: Steel		
Petro Monitoring:		
ID: 154252		

MAP FINDINGS

Map ID
 Direction
 Distance
 Distance (ft.)Site

EDR ID Number

Database(s) EPA ID Number

DESCHAMPS CORNER (Continued)

U001353180

Category: Site/General
 Description: Unknown
 Tank Piping:
 ID: 154694
 Category: Primary Construction
 Description: Fiberglass

Facility ID: 8508782
 Facility Phone: (352) 796-6410
 Tank ID: 115464
 Tank Name: 3
 Compartment: 1
 Substance:

Facility Type: Retail Station
 Facility Status: OPEN
 District Office: Southwest District
 Vessel Indicator: TANK
 Tank Location: UNDERGROUND

Description: Leaded gas
 Gallons: 550
 Category: Vehicular Fuels
 Regulation Began: 1986-07-01
 Tank Status: Closed in place
 Install Date: 07/01/1952

Tank Status Date: 06/30/1988

Tank Construction:
 ID: 200348
 County Code: 27
 Category: Primary Construction
 Description: Steel

Petro Monitoring:
 ID: 154253
 Category: Site/General
 Description: Unknown
 Tank Piping:
 ID: 154695
 Category: Primary Construction
 Description: Steel or Galvanized Metal

Facility ID: 8508782
 Facility Phone: (352) 796-6410
 Tank ID: 115465
 Tank Name: 4
 Compartment: 1
 Substance:

Facility Type: Retail Station
 Facility Status: OPEN
 District Office: Southwest District
 Vessel Indicator: TANK
 Tank Location: UNDERGROUND

Description: Leaded gas
 Gallons: 550
 Category: Vehicular Fuels
 Regulation Began: 1986-07-01
 Tank Status: Closed in place
 Install Date: 07/01/1952

Tank Status Date: 06/30/1988

Tank Construction:
 ID: 200349
 County Code: 27
 Category: Primary Construction
 Description: Steel

Petro Monitoring:
 ID: 154254
 Category: Site/General
 Description: Unknown

Tank Piping:
 ID: 154696
 Category: Primary Construction

MAP FINDINGS

Map ID
 Direction
 Distance
 Distance (ft.)Site

EDR ID Number

Database(s) EPA ID Number

DESCHAMPS CORNER (Continued)

U001353180

Description:	Steel or Galvanized Metal		
Facility ID:	8508782	Facility Type:	Retail Station
Facility Phone:	(352) 796-6410	Facility Status:	OPEN
Tank ID:	115466	District Office:	Southwest District
Tank Name:	5	Vessel Indicator:	TANK
Compartment:	1	Tank Location:	UNDERGROUND
Substance:			
Description:	Leaded gas		
Gallons:	6000		
Category:	Vehicular Fuels		
Regulation Began:	1986-07-01		
Tank Status:	In service	Tank Status Date:	//
Install Date:	10/01/1988		
Tank Construction:			
ID:	200350		
County Code:	27		
Category:	Overfill/Spill		
Description:	Ball Check Valve		
ID:	200351		
County Code:	27		
Category:	Primary Construction		
Description:	Steel		
ID:	200352		
County Code:	27		
Category:	Corrosion Protection		
Description:	Cathodically protected-sacrificial anode		
Petro Monitoring:			
ID:	154255		
Category:	External Tk Monitoring		
Description:	Manually Sampled Wells		
Tank Piping:			
ID:	294802		
Category:	Miscellaneous Attributes		
Description:	Dispenser liners		
Facility ID:	8508782	Facility Type:	Retail Station
Facility Phone:	(352) 796-6410	Facility Status:	OPEN
Tank ID:	115467	District Office:	Southwest District
Tank Name:	6	Vessel Indicator:	TANK
Compartment:	1	Tank Location:	UNDERGROUND
Substance:			
Description:	Unleaded gas		
Gallons:	6000		
Category:	Vehicular Fuels		
Regulation Began:	1986-07-01		
Tank Status:	In service	Tank Status Date:	//
Install Date:	10/01/1988		
Tank Construction:			
ID:	200353		
County Code:	27		
Category:	Overfill/Spill		
Description:	Ball Check Valve		
ID:	200354		

MAP FINDINGS

Map ID
 Direction
 Distance
 Distance (ft.)Site

EDR ID Number

Database(s) EPA ID Number

DESCHAMPS CORNER (Continued)

U001353180

County Code: 27
 Category: Primary Construction
 Description: Steel

ID: 200355
 County Code: 27
 Category: Corrosion Protection
 Description: Cathodically protected-sacrificial anode

Petro Monitoring:
 ID: 154256
 Category: External Tk Monitoring
 Description: Manually Sampled Wells

Tank Piping:
 ID: 294803
 Category: Miscellaneous Attributes
 Description: Dispenser liners

Facility ID: 8508782
 Facility Phone: (352) 796-6410
 Tank ID: 115468
 Tank Name: 7
 Compartment: 1

Facility Type: Retail Station
 Facility Status: OPEN
 District Office: Southwest District
 Vessel Indicator: TANK
 Tank Location: UNDERGROUND

Substance:
 Description: Vehicular diesel
 Gallons: 6000
 Category: Vehicular Fuels
 Regulation Began: 1986-07-01

Tank Status: In service
 Install Date: 10/01/1988

Tank Status Date: / /

Tank Construction:
 ID: 200356
 County Code: 27
 Category: Overfill/Spill
 Description: Ball Check Valve

ID: 200357
 County Code: 27
 Category: Primary Construction
 Description: Steel

ID: 200358
 County Code: 27
 Category: Corrosion Protection
 Description: Cathodically protected-sacrificial anode

Petro Monitoring:
 ID: 154257
 Category: External Tk Monitoring
 Description: Manually Sampled Wells

Tank Piping:
 ID: 294804
 Category: Miscellaneous Attributes
 Description: Dispenser liners

4

FLORIDA MINING & MATERIALS
 16301 PONCE DELEON BLVD
 BROOKSVILLE, FL 34605

RCRIS-SQG 1000450292
FINDS FLD984168468

MAP FINDINGS

Map ID
 Direction
 Distance
 Distance (ft.)Site

EDR ID Number
 Database(s) EPA ID Number

FLORIDA MINING & MATERIALS (Continued)

1000450292

RCRIS:

Owner: DON KELLY, PLT MGR
 (904) 796-7241

Contact: C COLEMAN
 (904) 796-7241

Record Date: 02/28/1994
 Classification: Not reported
 Used Oil Recyc: No

Violation Status: No violations found

FINDS:

Other Pertinent Environmental Activity Identified at Site:
 AIRS Facility System (AIRS/AFS)
 RCRIS

5

RINGHAVER EQUIPMENT CO
14300 PONCE DE LEON BLVD
BROOKSVILLE, FL 34601

AST U001353243
UST N/A

UST:

Facility ID: 8520239
 Facility Phone: (904) 796-4978
 Tank ID: 115203
 Tank Name: 1
 Compartment: 1
 Substance:
 Description: Vehicular diesel
 Gallons: 12000
 Category: Vehicular Fuels
 Regulation Began: 1986-07-01

Facility Type:
 Facility Status: OPEN
 District Office: Southwest District
 Vessel Indicator: TANK
 Tank Location: UNDERGROUND

Tank Status: Removed
 Install Date: 11/01/1980

Tank Status Date: 09/30/1990

Tank Construction:

ID: 199717
 County Code: 27
 Category: Overfill/Spill
 Description: Ball Check Valve

ID: 199718
 County Code: 27
 Category: Primary Construction
 Description: Steel

Petro Monitoring:

ID: 153776
 Category: External Tk Monitoring
 Description: Manually Sampled Wells

Tank Piping:

ID: 154253
 Category: Corrosion Protection
 Description: External Protective Coating

Facility ID: 8520239
 Facility Phone: (904) 796-4978
 Tank ID: 115205
 Tank Name: 2
 Compartment: 1

Facility Type:
 Facility Status: OPEN
 District Office: Southwest District
 Vessel Indicator: TANK
 Tank Location: UNDERGROUND

MAP FINDINGS

Map ID
 Direction
 Distance
 Distance (ft.)Site

EDR ID Number

Database(s) EPA ID Number

RINGHAVER EQUIPMENT CO (Continued)

U001353243

Substance:
 Description: Unleaded gas
 Gallons: 12000
 Category: Vehicular Fuels
 Regulation Began: 1986-07-01
 Tank Status: Removed Tank Status Date: 09/30/1990
 Install Date: 11/01/1980
 Tank Construction:
 ID: 199720
 County Code: 27
 Category: Overfill/Spill
 Description: Ball Check Valve

 ID: 199721
 County Code: 27
 Category: Primary Construction
 Description: Steel
 Petro Monitoring:
 ID: 153778
 Category: External Tk Monitoring
 Description: Manually Sampled Wells
 Tank Piping:
 ID: 154255
 Category: Corrosion Protection
 Description: External Protective Coating

 Facility ID: 8520239 Facility Type: Fuel User / Non-retail
 Facility Phone: (904) 796-4978 Facility Status: OPEN
 Tank ID: 115206 District Office: Southwest District
 Tank Name: 3 Vessel Indicator: TANK
 Compartment: 1 Tank Location: UNDERGROUND
 Substance:
 Description: New/lube oil
 Gallons: 1000
 Category: Petroleum Pollutant
 Regulation Began: 1991-04-01
 Tank Status: Removed Tank Status Date: 09/30/1990
 Install Date: 09/01/1980
 Tank Construction:
 ID: 199722
 County Code: 27
 Category: Primary Construction
 Description: Steel
 Petro Monitoring:
 ID: 153779
 Category: Site/General
 Description: Not required - See Rule For Exemptions
 Tank Piping:
 ID: 154256
 Category: Corrosion Protection
 Description: External Protective Coating

 Facility ID: 8520239 Facility Type: Fuel User / Non-retail
 Facility Phone: (904) 796-4978 Facility Status: OPEN
 Tank ID: 115207 District Office: Southwest District
 Tank Name: 4 Vessel Indicator: TANK
 Compartment: 1 Tank Location: UNDERGROUND

MAP FINDINGS

Map ID
 Direction
 Distance
 Distance (ft.)Site

EDR ID Number

Database(s) EPA ID Number

RINGHAVER EQUIPMENT CO (Continued)

U001353243

Substance:
 Description: New/lube oil
 Gallons: 1000
 Category: Petroleum Pollutant
 Regulation Began:1991-04-01
 Tank Status: Removed Tank Status Date: 09/30/1990
 Install Date: 09/01/1980
 Tank Construction:
 ID: 199723
 County Code: 27
 Category: Primary Construction
 Description: Steel
 Petro Monitoring:
 ID: 153780
 Category: Site/General
 Description: Not required - See Rule For Exemptions
 Tank Piping:
 ID: 154257
 Category: Corrosion Protection
 Description: External Protective Coating

AST:
 Facility ID: 8520239 Tank ID: 115204
 Facility Phone: 9047964978 District Office Southwest District
 Facility Type: Fuel User / Non-retail Facility Status: OPEN
 Tank Name: 1R1 Vessel Indicator: TANK
 Compartment: 1 Tank Location: ABOVEGROUND

Substance:
 Description: Vehicular diesel
 Gallons: 10000
 Category: Vehicular Fuels
 Regulation Began:1986-07-01
 Tank Status: In service Status Date: / /
 Install Date: 09/01/1990
 Tank Construction:
 ID: 199719
 County Code: 27
 Category: Primary Construction
 Description: Unknown/Not reported
 Petro Monitoring:
 ID: 153777
 Category: Site/General
 Description: Not required - See Rule For Exemptions
 Tank Piping:
 ID: 154254
 Category: Miscellaneous Attributes
 Description: Violation

Facility ID: 8520239 Tank ID: 115208
 Facility Phone: 9047964978 District Office Southwest District
 Facility Type: Fuel User / Non-retail Facility Status: OPEN
 Tank Name: 6 Vessel Indicator: TANK
 Compartment: 1 Tank Location: ABOVEGROUND
 Substance:
 Description: New/lube oil
 Gallons: 10000
 Category: Petroleum Pollutant
 Regulation Began:1991-04-01

MAP FINDINGS

Map ID
 Direction
 Distance
 Distance (ft.)Site

EDR ID Number

Database(s) EPA ID Number

RINGHAVER EQUIPMENT CO (Continued)

U001353243

Tank Status: In service Status Date: //
 Install Date: 08/01/1990
 Tank Construction:
 ID: 199724
 County Code: 27
 Category: Primary Construction
 Description: Fiberglass

 ID: 199725
 County Code: 27
 Category: Secondary Containment
 Description: CnCRT, synt mat; offsite clay bneth AST & cnmt area
 Petro Monitoring:
 ID: 153781
 Category: Site/General
 Description: Not required - See Rule For Exemptions
 Tank Piping:
 ID: 154258
 Category: Miscellaneous Attributes
 Description: Aboveground-no contact with soil

5

**JUDY YOUNG TRUCKING INC
 14555 PONCE DE LEON BLVD
 BROOKSVILLE, FL 34601**

**AST U001353234
 UST N/A**

UST:

Facility ID:	8520228	Facility Type:	Fuel User / Non-retail
Facility Phone:	(904) 799-6366	Facility Status:	CLOSED
Tank ID:	115251	District Office:	Southwest District
Tank Name:	3	Vessel Indicator:	TANK
Compartment:	1	Tank Location:	UNDERGROUND
Substance:			
Description:	Unknown/Not reported		
Gallons:	1000		
Category:	Vehicular Fuels		
Regulation Began:	1986-07-01		
Tank Status:	Removed	Tank Status Date:	10/31/1992
Install Date:	Not reported		
Tank Construction:			
ID:	199788		
County Code:	27		
Category:	Primary Construction		
Description:	Unknown/Not reported		
Petro Monitoring:			
ID:	153834		
Category:	Site/General		
Description:	Unknown		
Tank Piping:			
ID:	154313		
Category:	Primary Construction		
Description:	Unknown		

AST:

Facility ID:	8520228	Tank ID:	115249
Facility Phone:	9047996366	District Office:	Southwest District
Facility Type:	Fuel User / Non-retail	Facility Status:	CLOSED
Tank Name:	1	Vessel Indicator:	TANK
Compartment:	1	Tank Location:	ABOVEGROUND
Substance:			

MAP FINDINGS

Map ID
 Direction
 Distance
 Distance (ft.)Site

EDR ID Number

Database(s) EPA ID Number

JUDY YOUNG TRUCKING INC (Continued)

U001353234

Description:	Vehicular diesel		
Gallons:	10000		
Category:	Vehicular Fuels		
Regulation Began:	1986-07-01		
Tank Status:	Removed	Status Date:	05/31/1990
Install Date:	07/01/1970		
Tank Construction:			
ID:	199786		
County Code:	27		
Category:	Primary Construction		
Description:	Unknown/Not reported		
Petro Monitoring:			
ID:	153832		
Category:	Site/General		
Description:	Not required - See Rule For Exemptions		
Tank Piping:			
ID:	154311		
Category:	Primary Construction		
Description:	Fiberglass		
Facility ID:	8520228	Tank ID:	115250
Facility Phone:	9047996366	District Office:	Southwest District
Facility Type:	Fuel User / Non-retail	Facility Status:	CLOSED
Tank Name:	2	Vessel Indicator:	TANK
Compartment:	1	Tank Location:	ABOVEGROUND
Substance:			
Description:	New/lube oil		
Gallons:	1000		
Category:	Petroleum Pollutant		
Regulation Began:	1991-04-01		
Tank Status:	Removed	Status Date:	05/31/1990
Install Date:	07/01/1970		
Tank Construction:			
ID:	199787		
County Code:	27		
Category:	Primary Construction		
Description:	Unknown/Not reported		
Petro Monitoring:			
ID:	153833		
Category:	Site/General		
Description:	Not required - See Rule For Exemptions		
Tank Piping:			
ID:	154312		
Category:	Miscellaneous Attributes		
Description:	Aboveground-no contact with soil		

5 **BIG T TRUCK REPAIR OF SW FLA INC**
 14555 PONCE DE LEON BLVD
 BROOKSVILLE, FL 34601

RCRIS-SQG 1000502691
 FINDS FLD984228601

MAP FINDINGS

Map ID
 Direction
 Distance
 Distance (ft.)Site

EDR ID Number

Database(s) EPA ID Number

BIG T TRUCK REPAIR OF SW FLA INC (Continued)

1000502691

RCRIS:

Owner: THOMAS WALDENMAIER
 (904) 796-8809

Contact: THOMAS WALDENMAIER
 (904) 796-8809

Record Date: 02/25/1992
 Classification: Small Quantity Generator
 Used Oil Recyc: No

Violation Status: No violations found

FINDS:

Other Pertinent Environmental Activity Identified at Site:
 RCRIS

5

**FL ROCK INDUSTRIES INC
 14556 PONCE DE LEON BLVD
 BROOKSVILLE, FL 34601**

AST U001353254
 UST N/A

UST:

Facility ID: 8520258
 Facility Phone: (352) 796-5690
 Tank ID: 115143
 Tank Name: 1
 Compartment: 1
 Substance:
 Description: Vehicular diesel
 Gallons: 20000
 Category: Vehicular Fuels
 Regulation Began:1986-07-01

Facility Type:
 Facility Status:
 District Office
 Vessel Indicator:
 Tank Location:

Fuel User / Non-retail
 OPEN
 Southwest District
 TANK
 UNDERGROUND

Tank Status: Removed
 Install Date: 12/01/1983

Tank Status Date: 09/30/1988

Tank Construction:
 ID: 199612
 County Code: 27
 Category: Primary Construction
 Description: Steel

Petro Monitoring:
 ID: 153713
 Category: Site/General
 Description: Not required - See Rule For Exemptions

Tank Piping:
 ID: 154155
 Category: Miscellaneous Attributes
 Description: Aboveground-no contact with soil

Facility ID: 8520258
 Facility Phone: (352) 796-5690
 Tank ID: 115147
 Tank Name: 2
 Compartment: 1
 Substance:
 Description: Unleaded gas
 Gallons: 10000
 Category: Vehicular Fuels
 Regulation Began:1986-07-01

Facility Type:
 Facility Status:
 District Office
 Vessel Indicator:
 Tank Location:

Fuel User / Non-retail
 OPEN
 Southwest District
 TANK
 UNDERGROUND

Tank Status: Removed

Tank Status Date: 09/30/1988

MAP FINDINGS

Map ID
 Direction
 Distance
 Distance (ft.)Site

EDR ID Number

Database(s) EPA ID Number

FL ROCK INDUSTRIES INC (Continued)

U001353254

Install Date: Not reported
 Tank Construction:
 ID: 199620
 County Code: 27
 Category: Primary Construction
 Description: Steel
 Petro Monitoring:
 ID: 153717
 Category: Site/General
 Description: Not required - See Rule For Exemptions
 Tank Piping:
 ID: 154165
 Category: Primary Construction
 Description: Fiberglass

Facility ID: 8520258
 Facility Phone: (352) 796-5690
 Tank ID: 115148
 Tank Name: 3
 Compartment: 1
 Substance:
 Description: Vehicular diesel
 Gallons: 5200
 Category: Vehicular Fuels
 Regulation Began: 1986-07-01

Facility Type:
 Facility Status: OPEN
 District Office: Southwest District
 Vessel Indicator: TANK
 Tank Location: UNDERGROUND

Tank Status: Removed
 Install Date: 09/01/1982

Tank Status Date: 09/30/1988

Tank Construction:
 ID: 199621
 County Code: 27
 Category: Primary Construction
 Description: Steel
 Petro Monitoring:
 ID: 153718
 Category: Site/General
 Description: Not required - See Rule For Exemptions
 Tank Piping:
 ID: 154166
 Category: Primary Construction
 Description: Fiberglass

Facility ID: 8520258
 Facility Phone: (352) 796-5690
 Tank ID: 115149
 Tank Name: 4
 Compartment: 1
 Substance:
 Description: Vehicular diesel
 Gallons: 60000
 Category: Vehicular Fuels
 Regulation Began: 1986-07-01

Facility Type:
 Facility Status: OPEN
 District Office: Southwest District
 Vessel Indicator: TANK
 Tank Location: UNDERGROUND

Tank Status: Removed
 Install Date: 10/01/1981

Tank Status Date: 09/30/1988

Tank Construction:
 ID: 199622
 County Code: 27
 Category: Primary Construction

MAP FINDINGS

Map ID
 Direction
 Distance
 Distance (ft.)Site

EDR ID Number

Database(s) EPA ID Number

FL ROCK INDUSTRIES INC (Continued)

U001353254

Description: Steel
 Petro Monitoring:
 ID: 153719
 Category: Site/General
 Description: Not required - See Rule For Exemptions
 Tank Piping:
 ID: 154167
 Category: Miscellaneous Attributes
 Description: Aboveground-no contact with soil

AST:

Facility ID:	8520258	Tank ID:	115144
Facility Phone:	3527965690	District Office:	Southwest District
Facility Type:	Fuel User / Non-retail	Facility Status:	OPEN
Tank Name:	10	Vessel Indicator:	TANK
Compartment:	1	Tank Location:	ABOVEGROUND
Substance:			
Description:	vehicular diesel		
Gallons:	45000		
Category:	vehicular Fuels		
Regulation Began:	1986-07-01		
Tank Status:	In service	Status Date:	/ /
Install Date:	01/01/1990		

Tank Construction:

ID: 199613
 County Code: 27
 Category: Primary Construction
 Description: Steel

ID: 199614
 County Code: 27
 Category: Secondary Containment
 Description: Cn crt, synt mat; offsite clay bneth AST & cnrmt area

ID: 199615
 County Code: 27
 Category: Overfill/Spill
 Description: Tight fill

Petro Monitoring:

ID: 153714
 Category: Site/General
 Description: Not required - See Rule For Exemptions
 Tank Piping:
 ID: 154156
 Category: Miscellaneous Attributes
 Description: Aboveground-no contact with soil

ID: 154157
 Category: Primary Construction
 Description: Steel or Galvanized Metal

ID: 154158
 Category: Miscellaneous Attributes
 Description: Pressurized piping system

Facility ID:	8520258	Tank ID:	115145
Facility Phone:	3527965690	District Office:	Southwest District
Facility Type:	Fuel User / Non-retail	Facility Status:	OPEN

MAP FINDINGS

Map ID
 Direction
 Distance
 Distance (ft.) Site

EDR ID Number

Database(s) EPA ID Number

FL ROCK INDUSTRIES INC (Continued)

U001353254

Tank Name:	11	Vessel Indicator:	TANK
Compartment:	1	Tank Location:	ABOVEGROUND
Substance:			
Description:	Waste oil		
Gallons:	2000		
Category:	Petroleum Pollutant		
Regulation Began:	1991-04-01		
Tank Status:	In service	Status Date:	//
Install Date:	01/01/1990		
Tank Construction:			
ID:	199616		
County Code:	27		
Category:	Secondary Containment		
Description:	Cncrt, synt mat; offsite clay bneth AST & cnmt area		
Petro Monitoring:			
ID:	153715		
Category:	Site/General		
Description:	Not required - See Rule For Exemptions		
Tank Piping:			
ID:	154159		
Category:	Miscellaneous Attributes		
Description:	Aboveground-no contact with soil		
ID:	154160		
Category:	Miscellaneous Attributes		
Description:	Suction piping system		
ID:	154161		
Category:	Primary Construction		
Description:	Approved synthetic material		
Facility ID:	8520258	Tank ID:	115146
Facility Phone:	3527965690	District Office:	Southwest District
Facility Type:	Fuel User / Non-retail	Facility Status:	OPEN
Tank Name:	12	Vessel Indicator:	TANK
Compartment:	1	Tank Location:	ABOVEGROUND
Substance:			
Description:	Unleaded gas		
Gallons:	10000		
Category:	Vehicular Fuels		
Regulation Began:	1986-07-01		
Tank Status:	In service	Status Date:	//
Install Date:	01/01/1990		
Tank Construction:			
ID:	199617		
County Code:	27		
Category:	Primary Construction		
Description:	Steel		
ID:	199618		
County Code:	27		
Category:	Secondary Containment		
Description:	Cncrt, synt mat; offsite clay bneth AST & cnmt area		
ID:	199619		
County Code:	27		
Category:	Overfill/Spill		

MAP FINDINGS

Map ID
 Direction
 Distance
 Distance (ft.)Site

EDR ID Number

Database(s) EPA ID Number

FL ROCK INDUSTRIES INC (Continued)

U001353254

Description: Tight fill
 Petro Monitoring:
 ID: 153716
 Category: Site/General
 Description: Not required - See Rule For Exemptions
 Tank Piping:
 ID: 154162
 Category: Miscellaneous Attributes
 Description: Aboveground-no contact with soil

 ID: 154163
 Category: Primary Construction
 Description: Steel or Galvanized Metal

 ID: 154164
 Category: Miscellaneous Attributes
 Description: Pressurized piping system

Facility ID: 8520258
 Facility Phone: 3527965690
 Facility Type: Fuel User / Non-retail
 Tank Name: 5
 Compartment: 1
 Substance:

Tank ID: 115150
 District Office Southwest District
 Facility Status: OPEN
 Vessel Indicator: TANK
 Tank Location: ABOVEGROUND

Description: New/lube oil
 Gallons: 1340
 Category: Petroleum Pollutant
 Regulation Began: 1991-04-01

Tank Status: In service
 Install Date: Not reported

Status Date: //

Tank Construction:
 ID: 199623
 County Code: 27
 Category: Primary Construction
 Description: Steel

Petro Monitoring:
 ID: 153720
 Category: Site/General
 Description: Not required - See Rule For Exemptions

Tank Piping:
 ID: 154168
 Category: Miscellaneous Attributes
 Description: Aboveground-no contact with soil

ID: 154169
 Category: Miscellaneous Attributes
 Description: Suction piping system

ID: 154170
 Category: Primary Construction
 Description: Approved synthetic material

Facility ID: 8520258
 Facility Phone: 3527965690
 Facility Type: Fuel User / Non-retail
 Tank Name: 6
 Compartment: 1

Tank ID: 115151
 District Office Southwest District
 Facility Status: OPEN
 Vessel Indicator: TANK
 Tank Location: ABOVEGROUND

MAP FINDINGS

Map ID
Direction
Distance
Distance (ft.)Site

EDR ID Number

Database(s) EPA ID Number

FL ROCK INDUSTRIES INC (Continued)

U001353254

Substance:
Description: New/lube oil
Gallons: 1340
Category: Petroleum Pollutant
Regulation Began:1991-04-01
Tank Status: In service Status Date: / /
Install Date: Not reported
Tank Construction:
ID: 199624
County Code: 27
Category: Primary Construction
Description: Fiberglass
Petro Monitoring:
ID: 153721
Category: Site/General
Description: Not required - See Rule For Exemptions
Tank Piping:
ID: 154171
Category: Miscellaneous Attributes
Description: Aboveground-no contact with soil

ID: 154172
Category: Miscellaneous Attributes
Description: Suction piping system

ID: 154173
Category: Primary Construction
Description: Approved synthetic material

Facility ID: 8520258 Tank ID: 115152
Facility Phone: 3527965690 District Office Southwest District
Facility Type: Fuel User / Non-retail Facility Status: OPEN
Tank Name: 7 Vessel Indicator: TANK
Compartment: 1 Tank Location: ABOVEGROUND
Substance:
Description: New/lube oil
Gallons: 1340
Category: Petroleum Pollutant
Regulation Began:1991-04-01
Tank Status: In service Status Date: / /
Install Date: Not reported
Tank Construction:
ID: 199625
County Code: 27
Category: Primary Construction
Description: Fiberglass
Petro Monitoring:
ID: 153722
Category: Site/General
Description: Not required - See Rule For Exemptions
Tank Piping:
ID: 154174
Category: Miscellaneous Attributes
Description: Aboveground-no contact with soil

ID: 154175
Category: Miscellaneous Attributes

MAP FINDINGS

Map ID
 Direction
 Distance
 Distance (ft.)Site

EDR ID Number

Database(s) EPA ID Number

FL ROCK INDUSTRIES INC (Continued)

U001353254

Description: Suction piping system
 ID: 154176
 Category: Primary Construction
 Description: Approved synthetic material

Facility ID: 8520258
 Facility Phone: 3527965690
 Facility Type: Fuel User / Non-retail
 Tank Name: 8
 Compartment: 1
 Substance:

Tank ID: 115153
 District Office: Southwest District
 Facility Status: OPEN
 Vessel Indicator: TANK
 Tank Location: ABOVEGROUND

Description: New/lube oil
 Gallons: 700
 Category: Petroleum Pollutant
 Regulation Began: 1991-04-01

Tank Status: In service
 Install Date: Not reported

Status Date: //

Tank Construction:
 ID: 199626
 County Code: 27
 Category: Primary Construction
 Description: Steel

Petro Monitoring:
 ID: 153723
 Category: Site/General
 Description: Not required - See Rule For Exemptions

Tank Piping:
 ID: 154177
 Category: Miscellaneous Attributes
 Description: Aboveground-no contact with soil

ID: 154178
 Category: Miscellaneous Attributes
 Description: Suction piping system

ID: 154179
 Category: Primary Construction
 Description: Approved synthetic material

Facility ID: 8520258
 Facility Phone: 3527965690
 Facility Type: Fuel User / Non-retail
 Tank Name: 9
 Compartment: 1
 Substance:

Tank ID: 115154
 District Office: Southwest District
 Facility Status: OPEN
 Vessel Indicator: TANK
 Tank Location: ABOVEGROUND

Description: New/lube oil
 Gallons: 700
 Category: Petroleum Pollutant
 Regulation Began: 1991-04-01

Tank Status: In service
 Install Date: Not reported

Status Date: //

Tank Construction:
 ID: 199627
 County Code: 27
 Category: Primary Construction
 Description: Steel

MAP FINDINGS

Map ID
 Direction
 Distance
 Distance (ft.)Site

EDR ID Number

Database(s) EPA ID Number

FL ROCK INDUSTRIES INC (Continued)

U001353254

Petro Monitoring:

ID: 153724
 Category: Site/General
 Description: Not required - See Rule For Exemptions

Tank Piping:

ID: 154180
 Category: Miscellaneous Attributes
 Description: Aboveground-no contact with soil

ID: 154181
 Category: Miscellaneous Attributes
 Description: Suction piping system

ID: 154182
 Category: Primary Construction
 Description: Approved synthetic material

Facility ID: 8520258
 Facility Phone: 3527965690
 Facility Type: Fuel User / Non-retail
 Tank Name: 13
 Compartment: 1

Tank ID: 171866
 District Office: Southwest District
 Facility Status: OPEN
 Vessel Indicator: TANK
 Tank Location: ABOVEGROUND

Substance:
 Description: Fuel oil-on site heat
 Gallons: 10000
 Category: Exempt Substances
 Regulation Began: 1986-07-01

Tank Status: In service
 Install Date: 06/01/1998

Status Date: 06/01/1998

Tank Construction:

ID: 342224
 County Code: 27
 Category: Primary Construction
 Description: Steel

ID: 342225
 County Code: 27
 Category: Overfill/Spill
 Description: Ball Check Valve

ID: 342226
 County Code: 27
 Category: Overfill/Spill
 Description: Flow shut off

ID: 342227
 County Code: 27
 Category: Overfill/Spill
 Description: Level gauges/hi level alarms

ID: 342228
 County Code: 27
 Category: Overfill/Spill
 Description: Tight fill

ID: 342229
 County Code: 27

MAP FINDINGS

Map ID
 Direction
 Distance
 Distance (ft.)Site

EDR ID Number

Database(s) EPA ID Number

FL ROCK INDUSTRIES INC (Continued)

U001353254

Category: Secondary Containment
 Description: Dbl wall; single mat; out tnk amt = in tmk mat
 Petro Monitoring:
 ID: 269693
 Category: Tank Monitoring
 Description: Interstitial space - Double wall tank

 ID: 269695
 Category: Piping Monitoring
 Description: Line leak detector with electronic flow shutoff

 ID: 269694
 Category: Tank Monitoring
 Description: Manual tank gauging system

 ID: 269696
 Category: Piping Monitoring
 Description: Line leak detector with flow restrictor

 ID: 269697
 Category: Site/General
 Description: Not required - See Rule For Exemptions
 Tank Piping:
 ID: 277853
 Category: Primary Construction
 Description: Steel or Galvanized Metal

 ID: 277854
 Category: Miscellaneous Attributes
 Description: Aboveground-no contact with soil

 ID: 277855
 Category: Miscellaneous Attributes
 Description: Suction piping system

5

**FLORIDA ROCK INDUSTRIES, INC. (BROOKSVIL
 14566 PONCE DE LEON BLVD
 BROOKSVILLE, FL 33601**

**WASTEWATER S103616319
 N/A**

FL WW:

Facility ID: FLA012087 District Office: SWD
 Telephone: (904) 355-1781 Owner Type: Privately Owned
 Facility Type: Indust
 Flag: INCLUST
 Status: Active - Existing, permitted facility/site for which effluent, reclaimed water or wastewater residual discharge into the environment and/or monitoring is taking place.
 NPDES Permitted Site: No
 Design Capacity: Not reported
 Domestic Water Class: Not reported
 Latitude/Longitude: 28° 38' 31" / 82° 25' 6"
 Responsible Party Address: 155 E. 21ST STREET(PO BOX4667)
 RP Address 2: Not reported
 Treatment Process Summary: PERCOLATION/EVAPORATION

MAP FINDINGS

Map ID
Direction
Distance
Distance (ft.)Site

EDR ID Number
Database(s) EPA ID Number

5	FLORIDA ROCK INDUSTRIES, INC.- BROOKSVIL 14566 PONCE DE LEON BLVD BROOKSVILLE, FL 34605	WASTEWATER	S103616263 N/A
---	--	-------------------	---------------------------------

FL WW:

Facility ID:	FLA011947	District Office:	SWD
Telephone:	(904) 355-1781	Owner Type:	Privately Owned
Facility Type:	Indust		
Flag:	INCLUST		
Status:	Active - Existing, permitted facility/site for which effluent, reclaimed water or wastewater residual discharge into the environment and/or monitoring is taking place.		
NPDES Permitted Site:	No		
Design Capacity:	Not reported		
Domestic Water Class:	Not reported		
Latitude/Longitude:	28° 38' 18" / 82° 25' 5"		
Responsible Party Address:	P.O. BOX 4667		
RP Address 2:	Not reported		
Treatment Process Summary:	PERCOLATION/EVAPORATION		

6	DIAL COMMUNICATIONS INC 13495 PONCE DE LEON BROOKSVILLE, FL 34601	AST	A100092256 N/A
---	--	------------	---------------------------------

AST:

Facility ID:	9601561	Tank ID:	161967
Facility Phone:	3527541781	District Office:	Southwest District
Facility Type:	Fuel User / Non-retail	Facility Status:	CLOSED
Tank Name:	1	Vessel Indicator:	TANK
Compartment:	1	Tank Location:	ABOVEGROUND
Substance:			
Description:	Unleaded gas		
Gallons:	1000		
Category:	Vehicular Fuels		
Regulation Began:	1986-07-01		
Tank Status:	Removed	Status Date:	05/01/1999
Install Date:	06/01/1996		
Tank Construction:			
ID:	304609		
County Code:	27		
Category:	Primary Construction		
Description:	Steel		
ID:	304610		
County Code:	27		
Category:	Secondary Containment		
Description:	Cnct, synt mat; offsite clay bneth AST & cnmt area		
Petro Monitoring:			
ID:	Not reported		
Category:	Not reported		
Description:	Not reported		
Tank Piping:			
ID:	241493		
Category:	Primary Construction		
Description:	Steel or Galvanized Metal		
ID:	241494		
Category:	Miscellaneous Attributes		
Description:	Aboveground-no contact with soil		

MAP FINDINGS

Map ID
 Direction
 Distance
 Distance (ft.) Site

EDR ID Number

Database(s) EPA ID Number

7 **ADAMS CONSTRUCTION CO**
RT 98 N BRITTLE RD
BROOKSVILLE, FL 34298

RCRIS-SQG 1000303097
FINDS FLD113383129

RCRIS:

Owner: RICHARD MAGEE, AREA MGR
 (904) 796-9693

Contact: RICHARD MAGEE
 (904) 796-9693

Record Date: 12/10/1990
Classification: Not reported
Used Oil Recyc: No

Violation Status: No violations found

FINDS:

Other Pertinent Environmental Activity Identified at Site:
 RCRIS

7 **JIFFY IND. FERTILIZER PL.(HERNANDO)**
CR491A / BRITTLE ROAD
BROOKSVILLE, FL

SWF/LF S100527015
N/A

LF:

Facility ID: 40776	Facility Type:	SLUDGE CONCENTRATION
Facility Status: CLOSED,MON.	Status Date:	Not reported
GMS_ID: 4027P00065	District:	SWD
Population Served: Not reported	Design Capacity:	Not reported
Related ID: Not reported	Company Name:	JIFFY INDUSTRIES INC
Owner Type: PRIVATE		
Qty Waste Per Day: Not reported		
Responsible Party:		
Address: 1240 SW 12TH AVE POMPANO BEACH, FL		
Telephone: 3059460001		
First Name: Not reported	Last Name:	Not reported
Bad Address: No	Disposal Area:	Not reported
NPDES Permit: Not reported	Expected Life:	Not reported
Charge: Not reported	Charge Unit:	Not reported
Liner Type: Not reported	Location Type:	Not reported
Lat/Long: 28.00' 40.00' 0.00" / 82.00' 26.0' 10.01"		
Range: 19E	Township:	21S
Section: 08		
Related Zip Four Digits: Not reported		
Total Property Area: Not reported		
Total Monitoring Wells: Not reported		
Total Surface Monitoring Points: Not reported		
Operation Begin Year: Not reported		
Operation Begin Month: Not reported		
Operation Hours: Not reported		
Measuring Unit Type: Not reported		
Leachate Discharged: Not reported		
Cell Refuse Depth Ft: Not reported		
Water Table Depth Ft: Not reported		
Treatment Type:	ANAEROBIC TREAT & PASTEURIZATION OF SEPTIC SLUDGE TO MAKE FERTILIZER FOR NURSERY	

MAP FINDINGS

Map ID
 Direction
 Distance
 Distance (ft.)Site

EDR ID Number

Database(s) EPA ID Number

8 **FLORIDA LIME & MATERIALS CORP** RCRIS-SQG 1000361354
COBB ROAD FINDS FLD078331964
BROOKSVILLE, FL 33512 TSCA

RCRIS:
 Owner: J W EARWOOD, GEN MANAGER
 (904) 796-4848
 Contact: J W EARWOOD
 (904) 796-4848
 Record Date: 04/29/1983
 Classification: Hazardous Waste Transporter
 Used Oil Recyc: No
 Violation Status: No violations found

FINDS:
 Other Pertinent Environmental Activity Identified at Site:
 RCRIS

9 **ASPHALT PAVERS INC** RCRIS-SQG 1000699801
18215 COBB RD FINDS FLD981754633
BROOKSVILLE, FL 32670

RCRIS:
 Owner: BERT JOHNSON, MGR
 (904) 799-0812
 Contact: BERT JOHNSON
 (904) 799-0812
 Record Date: 01/08/1987
 Classification: Not reported
 Used Oil Recyc: Yes
 Violation Status: No violations found

FINDS:
 Other Pertinent Environmental Activity Identified at Site:
 RCRIS

10 **TRI STATE CARRIERS-GREGG MINE** AST U000101070
CAMP MINE RD LUST N/A
BROOKSVILLE, FL 34601 UST

LUST:
 Facility ID: 9100496 Region: STATE
 Facility District: Southwest District Facility County: HERNANDO
 Section: Not reported Township: Not reported
 Range: Not reported Lat/long: 28° 35' 45" / 82° 25' 50"
 Facility Status: CLOSED Facility Type: Fuel User / Non-retail
 Operator: STONE, DON
 Facility Phone: (904) 787-0608
 Related Party: TRI-STATE CARRIERS INC
 Related Party Addr: PO BOX 300
 LEESBURG, FL 32749
 RP Bad Address: No
 Related Party ID: 22332 Related Party Role: ACCOUNT OWNER
 Related Prty Contact: DON STONE
 Related Party Phone: (904) 787-0608
 Related Party Begin: 02/22/1991 Contamination ID: 16144

MAP FINDINGS

Map ID
 Direction
 Distance
 Distance (ft.)Site

EDR ID Number

Database(s) EPA ID Number

TRI STATE CARRIERS-GREGG MINE (Continued)

U000101070

Name Update:	Not reported	Address Update:	Not reported
Facility Cleanup Status:	Completed (Explanation: All related discharge cleanup activities are completed. At least 1 discharge required a cleanup activity. Some may have never required cleanup, per Chapter 17-770 rules or contamination was not found by inspection)		
Facility Cleanup Score:	Not reported		
Facility Cleanup Rank:	Not reported		
Discharge ID:	19329		
Clean Up Work Status:	INACTIVE		
Discharge Date:	11/10/1988		
Pct Discharge Combined With:	Not reported		
Discharge Cleanup Status:	NFA Complete (Explanation: No Further Action Status Approved)		
Discharge Cleanup Status Date:	08/03/1992		
Clean Up Required by 62-770:	New Cleanup Required		
Information Source:	EDI		
Other Source Description:	Not reported		
Discharge Lead Agency:	Bureau of Waste Cleanup		
Score Effective Date:	01/06/1998		
Inspection Date:	01/04/1991		
Contaminated Media ID:	14101		
Contaminated Drinking Wells:	0		
Contaminated Soil:	Yes		
Contaminated Surface Water:	No		
Contaminated Ground Water:	No		
Contaminated Monitoring Well:	No		
Pollutant ID:	23841		
Pollutant Substance:	Vehicular diesel		
Substance Category:	Vehicular Fuels		
Regulation Began:	1986-07-01		
Pollutant Other Description:	Not reported		
Gallons Discharged:	Not reported		
Score:	9		
Cleanup Eligibility Id:	20773		
Cleanup Program:	Early Detection Initiative		
Cleanup Lead :	Reimbursement		
Application Recvd Date:	11/23/1988		
Letter of Intent Date:	11/23/1988		
Eligibility Status:	19910422		
Eligibility Status Date:	E		
Redetermined:	No		
Eligibility Letter Sent:	04/22/1991		
RAP Task ID:	45		
RAP Cleanup Responsible:	Responsible Party		
RAP Order Completion Date:	Not reported		
RAP Actual Completion Date:	Not reported		
RAP Payment Date:	Not reported		
RAP Actual Cost:	Not reported		
RA Task ID:	Not reported		
RA Cleanup Responsible:	Responsible Party		
RA Actual Cost:	Not reported		
Ra Actual Years to Complete:	Not reported		
SRC Action Type:	NFA		
SRC Submit Date:	17-Jul-92		
SRC Review Date:	3-Aug-92		
SRC Issue Date:	3-Aug-92		
SRC Status Effective Date:	3-Aug-92		
SRC Comment:	GUILLERMO WIBMER		

MAP FINDINGS

Map ID
 Direction
 Distance
 Distance (ft.)Site

EDR ID Number

Database(s) EPA ID Number

TRI STATE CARRIERS-GREGG MINE (Continued)

U000101070

SA ID:	45262
SA Cleanup Responsible:	Responsible Party
SA Actual Completion Date:	Not reported
SA Payment Date:	Not reported
SA Actual Cost:	Not reported
SR Task ID:	45261
SR Cleanup Responsible:	Responsible Party
SR Oral Date:	Not reported
SR Written Date:	/ /
Free Product Removal:	No
Soil Removal:	No
Soil Tonnage Removed:	No
Soil Treatment:	No
Other Treatment:	Not reported
SR Actual Completion Date:	Not reported
SR Payment Date:	28-Jul-93
SR Cost:	215639.32
SR Alternate Procedure Recieved:	Not reported
SR Alternate Procedure Status Date:	Not reported
SR Complete:	Not reported
SR Alternate Procedure Comment:	Not reported
Discharge ID:	19329
Clean Up Work Status:	INACTIVE
Discharge Date:	11/10/1988
Pct Discharge Combined With:	Not reported
Discharge Cleanup Status:	NFA Complete (Explanation: No Further Action Status Approved)
Discharge Cleanup Status Date:	08/03/1992
Clean Up Required by 62-770:	New Cleanup Required
Information Source:	EDI
Other Source Description:	Not reported
Discharge Lead Agency:	Bureau of Waste Cleanup
Score Effective Date:	01/06/1998
Inspection Date:	01/04/1991
Contaminated Media ID:	14101
Contaminated Drinking Wells:	0
Contaminated Soil:	Yes
Contaminated Surface Water:	No
Contaminated Ground Water:	No
Contaminated Monitoring Well:	No
Pollutant ID:	23842
Pollutant Substance:	Waste oil
Substance Category:	Petroleum Pollutant
Regulation Began:	1991-04-01
Pollutant Other Description:	Not reported
Gallons Discharged:	Not reported
Score:	9
Cleanup Eligibility Id:	20773
Cleanup Program:	Early Detection Initiative
Cleanup Lead :	Reimbursement
Application Recvd Date:	11/23/1988
Letter of Intent Date:	11/23/1988
Eligibility Status:	19910422
Eligibility Status Date:	E
Redetermined:	No
Eligibility Letter Sent:	04/22/1991
RAP Task ID:	45

MAP FINDINGS

Map ID
 Direction
 Distance
 Distance (ft.)Site

EDR ID Number

Database(s) EPA ID Number

TRI STATE CARRIERS-GREGG MINE (Continued)

U000101070

RAP Cleanup Responsible:	Responsible Party
RAP Order Completion Date:	Not reported
RAP Actual Completion Date:	Not reported
RAP Payment Date:	Not reported
RAP Actual Cost:	Not reported
RA Task ID:	Not reported
RA Cleanup Responsible:	Responsible Party
RA Actutal Cost:	Not reported
Ra Actual Years to Complete:	Not reported
SRC Action Type:	NFA
SRC Submit Date:	17-Jul-92
SRC Review Date:	3-Aug-92
SRC Issue Date:	3-Aug-92
SRC Status Effective Date:	3-Aug-92
SRC Comment:	GUILLERMO WIBMER
SA ID:	45262
SA Cleanup Responsible:	Responsible Party
SA Actual Completion Date:	Not reported
SA Payment Date:	Not reported
SA Actual Cost:	Not reported
SR Task ID:	45261
SR Cleanup Responsible:	Responsible Party
SR Oral Date:	Not reported
SR Written Date:	/ /
Free Product Removal:	No
Soil Removal:	No
Soil Tonnage Removed:	No
Soil Treatment:	No
Other Treatment:	Not reported
SR Actual Completion Date:	Not reported
SR Payment Date:	28-Jul-93
SR Cost:	215639.32
SR Alternate Procedure Recieved:	Not reported
SR Alternate Procedure Status Date:	Not reported
SR Complete:	Not reported
SR Alternate Procedure Comment:	Not reported
County Code :	Not reported
Score Ranked :	Not reported
Score Effective :	Not reported
Rank :	Not reported
Cleanup Status :	Not reported
Facility Status :	Not reported
Type :	Not reported
Facility Phone :	Not reported
Operator :	Not reported
Name Update :	Not reported
Address Update :	Not reported
Primary Responsible Party Id :	Not reported
Primary Responsible Party Role :	Not reported
Responsible Party Begin Date :	Not reported
Responsible Party Name :	Not reported
Responsible Party Address:	Not reported
Responsible Party Phone :	Not reported
Contact :	Not reported
Responsible Party Bad Address :	Not reported

UST:

MAP FINDINGS

Map ID
 Direction
 Distance
 Distance (ft.)Site

EDR ID Number

Database(s) EPA ID Number

TRI STATE CARRIERS-GREGG MINE (Continued)

U000101070

Facility ID:	9100496	Facility Type:	Fuel User / Non-retail
Facility Phone:	(904) 787-0608	Facility Status:	CLOSED
Tank ID:	114757	District Office:	Southwest District
Tank Name:	2	Vessel Indicator:	TANK
Compartment:	1	Tank Location:	UNDERGROUND
Substance:			
Description:	Vehicular diesel		
Gallons:	10000		
Category:	Vehicular Fuels		
Regulation Began:	1986-07-01		
Tank Status:	Removed	Tank Status Date:	05/31/1989
Install Date:	Not reported		
Tank Construction:			
ID:	198898		
County Code:	27		
Category:	Primary Construction		
Description:	Steel		
Petro Monitoring:			
ID:	153150		
Category:	Site/General		
Description:	Not required - See Rule For Exemptions		
Tank Piping:			
ID:	153624		
Category:	Primary Construction		
Description:	Steel or Galvanized Metal		

AST:

Facility ID:	9100496	Tank ID:	114756
Facility Phone:	9047870608	District Office:	Southwest District
Facility Type:	Fuel User / Non-retail	Facility Status:	CLOSED
Tank Name:	1	Vessel Indicator:	TANK
Compartment:	1	Tank Location:	ABOVEGROUND
Substance:			
Description:	Vehicular diesel		
Gallons:	8000		
Category:	Vehicular Fuels		
Regulation Began:	1986-07-01		
Tank Status:	Removed	Status Date:	05/31/1989
Install Date:	Not reported		
Tank Construction:			
ID:	198897		
County Code:	27		
Category:	Primary Construction		
Description:	Steel		
Petro Monitoring:			
ID:	153149		
Category:	Site/General		
Description:	Not required - See Rule For Exemptions		
Tank Piping:			
ID:	153623		
Category:	Primary Construction		
Description:	Steel or Galvanized Metal		

MAP FINDINGS

Map ID
 Direction
 Distance
 Distance (ft.) Site

EDR ID Number

Database(s) EPA ID Number

OMAN CONSTRUCTION CO (Continued)

1000304572

RCRIS:

Owner: MARY D GUNSTONE
 Contact: MARY D
 Record Date: 07/18/1986
 Classification: Small Quantity Generator
 Used Oil Recyc: No
 Violation Status: No violations found

FINDS:

Other Pertinent Environmental Activity Identified at Site:
 RCRIS

11

**EWESON DIGESTER COMPOSTING FACILITY
 CR485, 1/2MI N CR485B
 BROOKSVILLE, FL**

SWF/LF S100527014
 N/A

LF:

Facility ID:	40773	Facility Type:	COMPOSTING PLANT
Facility Status:	INACTIVE	Status Date:	Not reported
GMS_ID:	4027P00001	District:	SWD
Population Served:	Not reported	Design Capacity:	Not reported
Related ID:	Not reported	Company Name:	BEDMINSTER BIOCONVERSION CORP
Owner Type:	PRIVATE		
Qty Waste Per Day:	Not reported		
Responsible Party:			
Address:	232 KINGS HWY EAST HADDONFIELD, NJ		
Telephone:	6097955767		
First Name:	Not reported	Last Name:	Not reported
Bad Address:	No	Disposal Area:	Not reported
NPDES Permit:	Not reported	Expected Life:	Not reported
Charge:	Not reported	Charge Unit:	Not reported
Liner Type:	Not reported	Location Type:	Not reported
Lat/Long:	28.00° 35.00' 0.01" / 82.00° 25.0' 0.00"		
Range:	19E	Township:	22S
Section:	09		
Related Zip Four Digits:	Not reported		
Total Property Area:	Not reported		
Total Monitoring Wells:	Not reported		
Total Surface Monitoring Points:	Not reported		
Operation Begin Year:	Not reported		
Operation Begin Month:	Not reported		
Operation Hours:	Not reported		
Measuring Unit Type:	Not reported		
Leachate Discharged:	Not reported		
Cell Refuse Depth Ft:	Not reported		
Water Table Depth Ft:	Not reported		
Treatment Type:	EWESON DIGESTER PROCESS TO COMPOST MUNI-CIPAL WASTE & SEWAGE SLUDGE(3000 GPD)		

11

**COUCH INC
 11201 CAMP MINE RD
 BROOKSVILLE, FL 33617**

RCRIS-SQG 1001023923
 FINDS FL0000908186

MAP FINDINGS

Map ID
 Direction
 Distance
 Distance (ft.)Site

EDR ID Number
 EPA ID Number

Database(s)

COUCH INC (Continued)

1001023923

RCRIS:

Owner: LUTHER ELLIS, ASPHALT PROD MG
 (813) 623-3622

Contact: LUTHER ELLIS
 (813) 623-3622

Record Date: 06/12/1995
 Classification: Not reported
 Used Oil Recyc: Yes

Violation Status: No violations found

FINDS:

Other Pertinent Environmental Activity Identified at Site:
 RCRIS

12

**ASPHALT PAVERS INC #3
 18215 COBB RD
 BROOKSVILLE, FL 33512**

AST 1000734461
 LUST N/A

LUST:

Facility ID:	9101436	Region:	STATE
Facility District:	Southwest District	Facility County:	HERNANDO
Section:	Not reported	Township:	Not reported
Range:	Not reported	Lat/long:	28° 35' 19" / 82° 25' 58"
Facility Status:	OPEN	Facility Type:	Fuel User / Non-retail
Operator:	ASPHALT PAVERS INC		
Facility Phone:	(904) 799-0812		
Related Party:	ASPHALT PAVERS INC		
Related Party Addr:	4101 NE 35TH ST OCALA, FL 34479 - 3239		
RP Bad Address:	No		
Related Party ID:	1080	Related Party Role:	ACCOUNT OWNER
Related Prty Contact:	DONALD E RICHARDS		
Related Party Phone:	(904) 622-7175		
Related Party Begin:	04/01/1991	Contamination ID:	16128
Name Update:	Not reported	Address Update:	Not reported
Facility Cleanup Status:	Report of discharge recieved (Explanation: Used to reflect DNR or VCCR or default)		
Facility Cleanup Score:	Not reported		
Facility Cleanup Rank:	Not reported		
Discharge ID:	19307		
Clean Up Work Status:	ACTIVE		
Discharge Date:	02/18/1991		
Pct Discharge Combined With:	Not reported		
Discharge Cleanup Status:	Discharge Notification Received		
Discharge Cleanup Status Date:	10/09/2000		
Clean Up Required by 62-770:	Not reported		
Information Source:	Discharge Notification		
Other Source Description:	Not reported		
Discharge Lead Agency:	Not reported		
Score Effective Date:	Not reported		
Inspection Date:	Not reported		
Contaminated Media ID:	0		
Contaminated Drinking Wells:	0		
Contaminated Soil:	Not reported		
Contaminated Surface Water:	Not reported		
Contaminated Ground Water:	Not reported		
Contaminated Monitoring Well:	Not reported		

MAP FINDINGS

Map ID
 Direction
 Distance
 Distance (ft.)Site

EDR ID Number

Database(s) EPA ID Number

ASPHALT PAVERS INC #3 (Continued)

1000734461

Pollutant ID:	23817
Pollutant Substance:	Waste oil
Substance Category:	Petroleum Pollutant
Regulation Began:	1991-04-01
Pollutant Other Description:	Not reported
Gallons Discharged:	Not reported
Score:	0
Cleanup Eligibility Id:	20751
Cleanup Program:	Petroleum Contamination Participation Program
Cleanup Lead :	Preapproval
Application Recvd Date:	Not reported
Letter of Intent Date:	Not reported
Eligibility Status:	Not reported
Eligibility Status Date:	Not reported
Redetermined:	No
Eligibility Letter Sent:	Not reported
RAP Task ID:	Not reported
RAP Cleanup Responsible:	Not reported
RAP Order Completion Date:	Not reported
RAP Actual Completion Date:	Not reported
RAP Payment Date:	Not reported
RAP Actual Cost:	Not reported
RA Task ID:	Not reported
RA Cleanup Responsible:	Not reported
RA Actual Cost:	Not reported
Ra Actual Years to Complete:	Not reported
SRC Action Type:	Not reported
SRC Submit Date:	Not reported
SRC Review Date:	Not reported
SRC Issue Date:	Not reported
SRC Status Effective Date:	Not reported
SRC Comment:	Not reported
SA ID:	0
SA Cleanup Responsible:	Not reported
SA Actual Completion Date:	Not reported
SA Payment Date:	Not reported
SA Actual Cost:	Not reported
SR Task ID:	0
SR Cleanup Responsible:	Not reported
SR Oral Date:	Not reported
SR Written Date:	/ /
Free Product Removal:	No
Soil Removal:	No
Soil Tonnage Removed:	No
Soil Treatment:	No
Other Treatment:	Not reported
SR Actual Completion Date:	Not reported
SR Payment Date:	Not reported
SR Cost:	Not reported
SR Alternate Procedure Recieved:	Not reported
SR Alternate Procedure Status Date:	Not reported
SR Complete:	Not reported
SR Alternate Procedure Comment:	Not reported
County Code :	Not reported
Score Ranked :	Not reported
Score Effective :	Not reported

MAP FINDINGS

Map ID
 Direction
 Distance
 Distance (ft.)Site

EDR ID Number

Database(s) EPA ID Number

ASPHALT PAVERS INC #3 (Continued)

1000734461

Rank : Not reported
 Cleanup Status : Not reported
 Facility Status : Not reported
 Type : Not reported
 Facility Phone : Not reported
 Operator : Not reported
 Name Update : Not reported
 Address Update : Not reported
 Primary Responsible Party Id : Not reported
 Primary Responsible Party Role : Not reported
 Responsible Party Begin Date : Not reported
 Responsible Party Name : Not reported
 Responsible Party Address : Not reported
 Responsible Party Phone : Not reported
 Contact : Not reported
 Responsible Party Bad Address : Not reported

AST:

Facility ID: 9101436
 Facility Phone: 9047990812
 Facility Type: Fuel User / Non-retail
 Tank Name: 1
 Compartment: 1
 Substance:
 Description: Z
 Gallons: 15320
 Category: Exempt Substances
 Regulation Began:1986-07-01
 Tank Status: In service
 Install Date: Not reported
 Tank Construction:
 ID: 198864
 County Code: 27
 Category: Primary Construction
 Description: Unknown/Not reported
 Petro Monitoring:
 ID: 153121
 Category: Tank Monitoring
 Description: Auto tank gauging system
 Tank Piping:
 ID: 153586
 Category: Miscellaneous Attributes
 Description: Aboveground-no contact with soil

Tank ID: 114728
 District Office: Southwest District
 Facility Status: OPEN
 Vessel Indicator: TANK
 Tank Location: ABOVEGROUND

Status Date: / /

Facility ID: 9101436
 Facility Phone: 9047990812
 Facility Type: Fuel User / Non-retail
 Tank Name: 2
 Compartment: 1
 Substance:
 Description: Waste oil
 Gallons: 2200
 Category: Petroleum Pollutant
 Regulation Began:1991-04-01
 Tank Status: In service
 Install Date: Not reported
 Tank Construction:
 ID: 198865

Tank ID: 114729
 District Office: Southwest District
 Facility Status: OPEN
 Vessel Indicator: TANK
 Tank Location: ABOVEGROUND

Status Date: / /

MAP FINDINGS

Map ID
 Direction
 Distance
 Distance (ft.)Site

EDR ID Number
 Database(s) EPA ID Number

ASPHALT PAVERS INC #3 (Continued)

1000734461

County Code: 27
 Category: Primary Construction
 Description: Unknown/Not reported
 Petro Monitoring:
 ID: 153122
 Category: Tank Monitoring
 Description: Auto tank gauging system
 Tank Piping:
 ID: 153587
 Category: Miscellaneous Attributes
 Description: Aboveground-no contact with soil

Facility ID: 9101436
 Facility Phone: 9047990812
 Facility Type: Fuel User / Non-retail
 Tank Name: 3
 Compartment: 1
 Substance:
 Description: Waste oil
 Gallons: 7010
 Category: Petroleum Pollutant
 Regulation Began:1991-04-01

Tank ID: 114730
 District Office: Southwest District
 Facility Status: OPEN
 Vessel Indicator: TANK
 Tank Location: ABOVEGROUND

Tank Status: In service
 Install Date: Not reported

Status Date: //

Tank Construction:
 ID: 198866
 County Code: 27
 Category: Primary Construction
 Description: Unknown/Not reported
 Petro Monitoring:
 ID: 153123
 Category: Tank Monitoring
 Description: Auto tank gauging system
 Tank Piping:
 ID: 153588
 Category: Primary Construction
 Description: Steel or Galvanized Metal

Facility ID: 9101436
 Facility Phone: 9047990812
 Facility Type: Fuel User / Non-retail
 Tank Name: 4
 Compartment: 1
 Substance:
 Description: Waste oil
 Gallons: 8000
 Category: Petroleum Pollutant
 Regulation Began:1991-04-01

Tank ID: 114731
 District Office: Southwest District
 Facility Status: OPEN
 Vessel Indicator: TANK
 Tank Location: ABOVEGROUND

Tank Status: In service
 Install Date: Not reported

Status Date: //

Tank Construction:
 ID: 198867
 County Code: 27
 Category: Primary Construction
 Description: Unknown/Not reported
 Petro Monitoring:
 ID: 153124

MAP FINDINGS

Map ID
Direction
Distance
Distance (ft.)Site

EDR ID Number
Database(s) EPA ID Number

ASPHALT PAVERS INC #3 (Continued)

1000734461

Category: Tank Monitoring
Description: Auto tank gauging system
Tank Piping:
ID: 153589
Category: Primary Construction
Description: Steel or Galvanized Metal

Facility ID: 9101436
Facility Phone: 9047990812
Facility Type: Fuel User / Non-retail
Tank Name: 5
Compartment: 1

Tank ID: 114732
District Office: Southwest District
Facility Status: OPEN
Vessel Indicator: TANK
Tank Location: ABOVEGROUND

Substance:
Description: Vehicular diesel
Gallons: 15000
Category: Vehicular Fuels
Regulation Began: 1986-07-01

Tank Status: In service
Install Date: Not reported

Status Date: / /

Tank Construction:
ID: 198868
County Code: 27
Category: Primary Construction
Description: Unknown/Not reported

Petro Monitoring:
ID: 153125
Category: Tank Monitoring
Description: Auto tank gauging system
Tank Piping:
ID: 153590
Category: Primary Construction
Description: Steel or Galvanized Metal

Facility ID: 9101436
Facility Phone: 9047990812
Facility Type: Fuel User / Non-retail
Tank Name: 6
Compartment: 1

Tank ID: 114733
District Office: Southwest District
Facility Status: OPEN
Vessel Indicator: TANK
Tank Location: ABOVEGROUND

Substance:
Description: Z
Gallons: 8000
Category: Exempt Substances
Regulation Began: 1986-07-01

Tank Status: In service
Install Date: Not reported

Status Date: / /

Tank Construction:
ID: 198869
County Code: 27
Category: Primary Construction
Description: Unknown/Not reported

Petro Monitoring:
ID: 153126
Category: Tank Monitoring
Description: Auto tank gauging system

Tank Piping:
ID: 153591
Category: Miscellaneous Attributes

MAP FINDINGS

Map ID
 Direction
 Distance
 Distance (ft.)Site

EDR ID Number
 EPA ID Number

ASPHALT PAVERS INC #3 (Continued)

1000734461

Description: Aboveground-no contact with soil

12

**TRI-STATE CARRIERS-BROOKSVILLE TERM
 10210 COBB RD
 BROOKSVILLE, FL 34601**

AST S101264724
 LUST N/A

LUST:

Facility ID:	8942864	Region:	STATE
Facility District:	Southwest District	Facility County:	HERNANDO
Section:	Not reported	Township:	Not reported
Range:	Not reported	Lat/long:	28° 34' 29" / 82° 25' 12"
Facility Status:	OPEN	Facility Type:	Fuel User / Non-retail
Operator:	Not reported		
Facility Phone:	0		
Related Party:	TRI-STATE CARRIERS INC		
Related Party Addr:	PO BOX 10343 BROOKSVILLE, FL 34601		

RP Bad Address:	No	Related Party Role:	ACCOUNT OWNER
Related Party ID:	22333		

Related Prty Contact: TOM MOUNTAIN
 Related Party Phone: (352) 799-7881

Related Party Begin:	02/22/1991	Contamination ID:	16158
Name Update:	Not reported	Address Update:	Not reported

Facility Cleanup Status: Completed (Explanation: All related discharge cleanup activities are completed. At least 1 discharge required a cleanup activity. Some may have never required cleanup, per Chapter 17-770 rules or contamination was not found by inspection)

Facility Cleanup Score: Not reported
 Facility Cleanup Rank: Not reported

Discharge ID: 19347
 Clean Up Work Status: INACTIVE
 Discharge Date: 12/14/1988
 Pct Discharge Combined With: Not reported
 Discharge Cleanup Status: NFA Complete (Explanation: No Further Action Status Approved)
 Discharge Cleanup Status Date: 12/26/1995
 Clean Up Required by 62-770: New Cleanup Required

Information Source: EDI
 Other Source Description: Not reported
 Discharge Lead Agency: District
 Score Effective Date: Not reported
 Inspection Date: 01/17/1989

Contaminated Media ID: 14109

Contaminated Drinking Wells: 0

Contaminated Soil: Yes

Contaminated Surface Water: No

Contaminated Ground Water: No

Contaminated Monitoring Well: No

Pollutant ID: 23865

Pollutant Substance: Vehicular diesel

Substance Category: Vehicular Fuels

Regulation Began: 1986-07-01

Pollutant Other Description: Not reported

Gallons Discharged: Not reported

Score: 0

Cleanup Eligibility Id: 20794

Cleanup Program: Early Detection Initiative

Cleanup Lead : Reimbursement

Application Recvd Date: 12/30/1988

Letter of Intent Date: 12/30/1988

MAP FINDINGS

Map ID
 Direction
 Distance
 Distance (ft.)Site

EDR ID Number

Database(s) EPA ID Number

TRI-STATE CARRIERS-BROOKSVILLE TERM (Continued)

S101264724

Eligibility Status: 19910123
 Eligibility Status Date: |
 Redetermined: No
 Eligibility Letter Sent: 01/23/1991
 RAP Task ID: 45
 RAP Cleanup Responsible: Responsible Party
 RAP Order Completion Date: Not reported
 RAP Actual Completion Date: Not reported
 RAP Payment Date: Not reported
 RAP Actual Cost: Not reported
 RA Task ID: Not reported
 RA Cleanup Responsible: Not reported
 RA Actutal Cost: Not reported
 Ra Actual Years to Complete: Not reported
 SRC Action Type: NFA
 SRC Submit Date: 13-Nov-95
 SRC Review Date: 11-Dec-95
 SRC Issue Date: 26-Dec-95
 SRC Status Effective Date: 26-Dec-95
 SRC Comment: Not reported
 SA ID: 45310
 SA Cleanup Responsible: OTHER
 SA Actual Completion Date: Not reported
 SA Payment Date: Not reported
 SA Actual Cost: Not reported
 SR Task ID: 45309
 SR Cleanup Responsible: Responsible Party
 SR Oral Date: Not reported
 SR Written Date: / /
 Free Product Removal: No
 Soil Removal: No
 Soil Tonnage Removed: No
 Soil Treatment: No
 Other Treatment: Not reported
 SR Actual Completion Date: Not reported
 SR Payment Date: Not reported
 SR Cost: Not reported
 SR Alternate Procedure Recieved: Not reported
 SR Alternate Procedure Status Date: Not reported
 SR Complete: Not reported
 SR Alternate Procedure Comment: Not reported
 County Code : Not reported
 Score Ranked : Not reported
 Score Effective : Not reported
 Rank : Not reported
 Cleanup Status : Not reported
 Facility Status : Not reported
 Type : Not reported
 Facility Phone : Not reported
 Operator : Not reported
 Name Update : Not reported
 Address Update : Not reported
 Primary Responsible Party Id : Not reported
 Primary Responsible Party Role : Not reported
 Responsible Party Begin Date : Not reported
 Responsible Party Name : Not reported

MAP FINDINGS

Map ID
 Direction
 Distance
 Distance (ft.)Site

EDR ID Number
 Database(s) EPA ID Number

TRI-STATE CARRIERS-BROOKSVILLE TERM (Continued)

S101264724

Responsible Party Address: Not reported
 Responsible Party Phone : Not reported
 Contact : Not reported
 Responsible Party Bad Address : Not reported

AST:

Facility ID:	8942864	Tank ID:	114837
Facility Phone:	9047870608	District Office	Southwest District
Facility Type:	Fuel User / Non-retail	Facility Status:	OPEN
Tank Name:	1	Vessel Indicator:	TANK
Compartment:	1	Tank Location:	ABOVEGROUND

Substance:
 Description: Vehicular diesel
 Gallons: 8000
 Category: Vehicular Fuels
 Regulation Began:1986-07-01

Tank Status:	In service	Status Date:	/ /
Install Date:	01/01/1989		

Tank Construction:
 ID: 199062
 County Code: 27
 Category: Primary Construction
 Description: Steel

ID: 199063
 County Code: 27
 Category: Secondary Containment
 Description: Cnrt, synt mat; offsite clay bneth AST & cnrmt area

Petro Monitoring:
 ID: 153271
 Category: Site/General
 Description: Not required - See Rule For Exemptions

Tank Piping:
 ID: 153728
 Category: Miscellaneous Attributes
 Description: Aboveground-no contact with soil

Facility ID:	8942864	Tank ID:	114838
Facility Phone:	9047870608	District Office	Southwest District
Facility Type:	Fuel User / Non-retail	Facility Status:	OPEN
Tank Name:	2	Vessel Indicator:	TANK
Compartment:	1	Tank Location:	ABOVEGROUND

Substance:
 Description: Vehicular diesel
 Gallons: 12500
 Category: Vehicular Fuels
 Regulation Began:1986-07-01

Tank Status:	Removed	Status Date:	01/31/1989
Install Date:	Not reported		

Tank Construction:
 ID: 199064
 County Code: 27
 Category: Primary Construction
 Description: Unknown/Not reported

Petro Monitoring:
 ID: 153272
 Category: Site/General
 Description: Not required - See Rule For Exemptions

MAP FINDINGS

Map ID
 Direction
 Distance
 Distance (ft.)Site

EDR ID Number

Database(s) EPA ID Number

TRI-STATE CARRIERS-BROOKSVILLE TERM (Continued)

S101264724

Tank Piping:
 ID: 153729
 Category: Primary Construction
 Description: Steel or Galvanized Metal

Facility ID: 8942864
 Facility Phone: 9047870608
 Facility Type: Fuel User / Non-retail
 Tank Name: 3
 Compartment: 1
 Substance:

Tank ID: 114839
 District Office: Southwest District
 Facility Status: OPEN
 Vessel Indicator: TANK
 Tank Location: ABOVEGROUND

Description: Unknown/Not reported
 Gallons: 2000
 Category: Vehicular Fuels
 Regulation Began:1986-07-01

Tank Status: Removed
 Install Date: Not reported

Status Date: 01/31/1989

Tank Construction:
 ID: 199065
 County Code: 27
 Category: Primary Construction
 Description: Unknown/Not reported

Petro Monitoring:
 ID: 153273
 Category: Site/General
 Description: Not required - See Rule For Exemptions

Tank Piping:
 ID: 153730
 Category: Miscellaneous Attributes
 Description: Aboveground-no contact with soil

Facility ID: 8942864
 Facility Phone: 9047870608
 Facility Type: Fuel User / Non-retail
 Tank Name: 4
 Compartment: 1
 Substance:
 Description: Unknown/Not reported
 Gallons: 6500
 Category: Vehicular Fuels
 Regulation Began:1986-07-01

Tank ID: 114840
 District Office: Southwest District
 Facility Status: OPEN
 Vessel Indicator: TANK
 Tank Location: ABOVEGROUND

Tank Status: Removed
 Install Date: Not reported

Status Date: 01/31/1989

Tank Construction:
 ID: 199066
 County Code: 27
 Category: Primary Construction
 Description: Unknown/Not reported

Petro Monitoring:
 ID: 153274
 Category: Site/General
 Description: Not required - See Rule For Exemptions

Tank Piping:
 ID: 153731
 Category: Miscellaneous Attributes
 Description: Aboveground-no contact with soil

MAP FINDINGS

Map ID
 Direction
 Distance
 Distance (ft.)Site

EDR ID Number

Database(s) EPA ID Number

TRI-STATE CARRIERS-BROOKSVILLE TERM (Continued)

S101264724

Facility ID: 8942864 Facility Phone: 9047870608 Facility Type: Fuel User / Non-retail Tank Name: 5 Compartment: 1 Substance: Description: New/lube oil Gallons: 550 Category: Petroleum Pollutant Regulation Began: 1991-04-01 Tank Status: Removed Install Date: 01/01/1989 Tank Construction: ID: 199067 County Code: 27 Category: Secondary Containment Description: Cncrt, synt mat; offsite clay bneth AST & cnmt area Petro Monitoring: ID: 153275 Category: Site/General Description: Not required - See Rule For Exemptions Tank Piping: ID: 153732 Category: Miscellaneous Attributes Description: Aboveground-no contact with soil	Tank ID: 114841 District Office: Southwest District Facility Status: OPEN Vessel Indicator: TANK Tank Location: ABOVEGROUND Status Date: 05/31/1990	
Facility ID: 8942864 Facility Phone: 9047870608 Facility Type: Fuel User / Non-retail Tank Name: 6 Compartment: 1 Substance: Description: New/lube oil Gallons: 175 Category: Petroleum Pollutant Regulation Began: 1991-04-01 Tank Status: Removed Install Date: 01/01/1989 Tank Construction: ID: 199068 County Code: 27 Category: Secondary Containment Description: Cncrt, synt mat; offsite clay bneth AST & cnmt area Petro Monitoring: ID: 153276 Category: Site/General Description: Not required - See Rule For Exemptions Tank Piping: ID: 153733 Category: Miscellaneous Attributes Description: Aboveground-no contact with soil	Tank ID: 114842 District Office: Southwest District Facility Status: OPEN Vessel Indicator: TANK Tank Location: ABOVEGROUND Status Date: 05/31/1990	
Facility ID: 8942864 Facility Phone: 9047870608 Facility Type: Fuel User / Non-retail Tank Name: 7	Tank ID: 114843 District Office: Southwest District Facility Status: OPEN Vessel Indicator: TANK	

MAP FINDINGS

Map ID
 Direction
 Distance
 Distance (ft.)Site

EDR ID Number
 Database(s) EPA ID Number

TRI-STATE CARRIERS-BROOKSVILLE TERM (Continued)

S101264724

Compartment: 1 Substance: Description: New/lube oil Gallons: 175 Category: Petroleum Pollutant Regulation Began:1991-04-01 Tank Status: Removed Install Date: 01/01/1989 Tank Construction: ID: 199069 County Code: 27 Category: Secondary Containment Description: Cnrt, synt mat; offsite clay bneth AST & cnmt area Petro Monitoring: ID: 153277 Category: Site/General Description: Not required - See Rule For Exemptions Tank Piping: ID: 153734 Category: Miscellaneous Attributes Description: Aboveground-no contact with soil Facility ID: 8942864 Facility Phone: 9047870608 Facility Type: Fuel User / Non-retail Tank Name: 8 Compartment: 1 Substance: Description: Waste oil Gallons: 300 Category: Petroleum Pollutant Regulation Began:1991-04-01 Tank Status: Removed Install Date: 01/01/1989 Tank Construction: ID: 199070 County Code: 27 Category: Secondary Containment Description: Cnrt, synt mat; offsite clay bneth AST & cnmt area Petro Monitoring: ID: 153278 Category: Site/General Description: Not required - See Rule For Exemptions Tank Piping: ID: 153735 Category: Miscellaneous Attributes Description: Aboveground-no contact with soil	Tank Location: ABOVEGROUND Status Date: 05/31/1990 Tank ID: 114844 District Office: Southwest District Facility Status: OPEN Vessel Indicator: TANK Tank Location: ABOVEGROUND Status Date: 05/31/1990
--	---

12

**TRI STATE CARRIERS
 10210 COBB PO BOX 10343
 BROOKSVILLE, FL 33573**

**RCRIS-SQG 1000703375
 FINDS FLD984227397**

MAP FINDINGS

Map ID
 Direction
 Distance
 Distance (ft.)Site

EDR ID Number
 Database(s) EPA ID Number

TRI STATE CARRIERS (Continued)

1000703375

RCRIS:

Owner: LARK NAPIEK, DEALER
 (904) 799-4103

Contact: LARK NAPIEK
 (904) 799-4103

Record Date: 01/14/1992
 Classification: Small Quantity Generator
 Used Oil Recyc: No

Violation Status: No violations found

FINDS:

Other Pertinent Environmental Activity Identified at Site:
 RCRIS

12

**ICS MOBILE EQUIPMENT
 19002 YONTZ RD
 BROOKSVILLE, FL 34601**

**RCRIS-SQG 1001218064
 FINDS FLR000040519**

RCRIS:

Owner: FLORIDA CRUSHED STONE CO
 (352) 787-0608

Contact: WILLIE WADDY
 (352) 544-1277

Record Date: 02/18/1998
 Classification: Small Quantity Generator
 Used Oil Recyc: No

Violation Status: No violations found

FINDS:

Other Pertinent Environmental Activity Identified at Site:
 RCRIS

13

**CENTRAL POWER & LIME INC
 10311 CEMENT PLANT ROAD
 BROOKSVILLE, FL 34605**

**RCRIS-SQG 1000361397
 FINDS FLD981756984**

RCRIS:

Owner: TOM MOUNTAIN, ENV MGR
 (904) 799-7881

Contact: THOMAS MOUNTAIN
 (904) 799-7881

Record Date: 08/28/1995
 Classification: Not reported
 Used Oil Recyc: No

Violation Status: No violations found

MAP FINDINGS

Map ID
 Direction
 Distance
 Distance (ft.)Site

EDR ID Number
 Database(s)
 EPA ID Number

CENTRAL POWER & LIME INC (Continued)

1000361397

FINDS:

Other Pertinent Environmental Activity Identified at Site:
 AIRS Facility System (AIRS/AFS)
 RCRIS
 TRIS

13

**FL CRUSHED STONE-CPL PLANT
 10311 CEMENT PLANT RD
 BROOKSVILLE, FL 34601**

AST U001353380
 LUST N/A
 UST

LUST:

Facility ID:	9046624	Region:	STATE
Facility District:	Southwest District	Facility County:	HERNANDO
Section:	Not reported	Township:	Not reported
Range:	Not reported	Lat/long:	28° 35' 53" / 82° 25' 50"
Facility Status:	OPEN	Facility Type:	Industrial Plant
Operator:	PAT VENABLE		
Facility Phone:	(352) 799-7881		
Related Party:	CENTRAL POWER & LIME INC		
Related Party Addr:	PO BOX 1508 ATTN: ENVIRONMENTAL MANAGER BROOKSVILLE, FL 34605 - 1507		
RP Bad Address:	Not reported		
Related Party ID:	46004	Related Party Role:	ACCOUNT OWNER
Related Prty Contact:	TOM MOUNTAIN		
Related Party Phone:	(904) 799-7881		
Related Party Begin:	06/17/1997	Contamination ID:	22965
Name Update:	Not reported	Address Update:	Not reported
Facility Cleanup Status:	Ongoing (Explanation: At least one cleanup activity is in progress at a related discharge)		
Facility Cleanup Score:	Not reported		
Facility Cleanup Rank:	Not reported		
Discharge ID:	52321		
Clean Up Work Status:	ACTIVE		
Discharge Date:	03/23/2000		
Pct Discharge Combined With:	Not reported		
Discharge Cleanup Status:	SA Ongoing (Explanation: Site Assessment Cleanup Activity In Progress)		
Discharge Cleanup Status Date:	04/23/2001		
Clean Up Required by 62-770:	New Cleanup Required		
Information Source:	Discharge Notification		
Other Source Description:	Not reported		
Discharge Lead Agency:	District		
Score Effective Date:	Not reported		
Inspection Date:	03/23/2000		
Contaminated Media ID:	21354		
Contaminated Drinking Wells:	0		
Contaminated Soil:	Yes		
Contaminated Surface Water:	Not reported		
Contaminated Ground Water:	Not reported		
Contaminated Monitoring Well:	Not reported		
Pollutant ID:	35049		
Pollutant Substance:	Vehicular diesel		
Substance Category:	Vehicular Fuels		
Regulation Began:	1986-07-01		
Pollutant Other Description:	Not reported		
Gallons Discharged:	Not reported		
Score:	0		
Cleanup Eligibility Id:	0		

MAP FINDINGS

Map ID
 Direction
 Distance
 Distance (ft.)Site

EDR ID Number

Database(s) EPA ID Number

FL CRUSHED STONE-CPL PLANT (Continued)

U001353380

Cleanup Program:	Not reported
Cleanup Lead :	Not reported
Application Recvd Date:	Not reported
Letter of Intent Date:	Not reported
Eligibility Status:	Not reported
Eligibility Status Date:	Not reported
Redetermined:	Not reported
Eligibility Letter Sent:	Not reported
RAP Task ID:	Not reported
RAP Cleanup Responsible:	Not reported
RAP Order Completion Date:	Not reported
RAP Actual Completion Date:	Not reported
RAP Payment Date:	Not reported
RAP Actual Cost:	Not reported
RA Task ID:	Not reported
RA Cleanup Responsible:	Not reported
RA Actutal Cost:	Not reported
Ra Actual Years to Complete:	Not reported
SRC Action Type:	Not reported
SRC Submit Date:	Not reported
SRC Review Date:	Not reported
SRC Issue Date:	Not reported
SRC Status Effective Date:	Not reported
SRC Comment:	Not reported
SA ID:	0
SA Cleanup Responsible:	Not reported
SA Actual Completion Date:	Not reported
SA Payment Date:	Not reported
SA Actual Cost:	Not reported
SR Task ID:	62049
SR Cleanup Responsible:	Not reported
SR Oral Date:	Not reported
SR Written Date:	/ /
Free Product Removal:	No
Soil Removal:	Yes
Soil Tonnage Removed:	No
Soil Treatment:	No
Other Treatment:	ON SITE PLANNED
SR Actual Completion Date:	Not reported
SR Payment Date:	Not reported
SR Cost:	Not reported
SR Alternate Procedure Recieved:	Not reported
SR Alternate Procedure Status Date:	Not reported
SR Complete:	Not reported
SR Alternate Procedure Comment:	Not reported
County Code :	Not reported
Score Ranked :	Not reported
Score Effective :	Not reported
Rank :	Not reported
Cleanup Status :	Not reported
Facility Status :	Not reported
Type :	Not reported
Facility Phone :	Not reported
Operator :	Not reported
Name Update :	Not reported
Address Update :	Not reported

MAP FINDINGS

Map ID
 Direction
 Distance
 Distance (ft.)Site

EDR ID Number

Database(s) EPA ID Number

FL CRUSHED STONE-CPL PLANT (Continued)

U001353380

Primary Responsible Party Id : Not reported
 Primary Responsible Party Role : Not reported
 Responsible Party Begin Date : Not reported
 Responsible Party Name : Not reported
 Responsible Party Address: Not reported
 Responsible Party Phone : Not reported
 Contact : Not reported
 Responsible Party Bad Address : Not reported

UST:

Facility ID:	9046624	Facility Type:	Industrial Plant
Facility Phone:	(352) 799-7881	Facility Status:	OPEN
Tank ID:	114787	District Office	Southwest District
Tank Name:	5	Vessel Indicator:	TANK
Compartment:	1	Tank Location:	UNDERGROUND
Substance:			
Description:	Diesel-generator,pump		
Gallons:	1000		
Category:	Petroleum Pollutant		
Regulation Began:	1991-04-01		
Tank Status:	Removed	Tank Status Date:	04/30/1993
Install Date:	Not reported		
Tank Construction:			
ID:	198957		
County Code:	27		
Category:	Overfill/Spill		
Description:	Ball Check Valve		
ID:	198958		
County Code:	27		
Category:	Primary Construction		
Description:	Fiberglass Clad steel		
Petro Monitoring:			
ID:	153192		
Category:	Site/General		
Description:	Not required - See Rule For Exemptions		
Tank Piping:			
ID:	153658		
Category:	Primary Construction		
Description:	Fiberglass		

AST:

Facility ID:	9046624	Tank ID:	114782
Facility Phone:	3527997881	District Office	Southwest District
Facility Type:	Industrial Plant	Facility Status:	OPEN
Tank Name:	1	Vessel Indicator:	TANK
Compartment:	1	Tank Location:	ABOVEGROUND
Substance:			
Description:	Vehicular diesel		
Gallons:	30000		
Category:	Vehicular Fuels		
Regulation Began:	1986-07-01		
Tank Status:	In service	Status Date:	/ /
Install Date:	Not reported		
Tank Construction:			
ID:	198950		
County Code:	27		
Category:	Secondary Containment		

MAP FINDINGS

Map ID
 Direction
 Distance
 Distance (ft.)Site

EDR ID Number
 Database(s) EPA ID Number

FL CRUSHED STONE-CPL PLANT (Continued)

U001353380

Description:	Cncrt, synt mat; offsite clay bneth AST & cnmt area		
Petro Monitoring:			
ID:	153187		
Category:	Site/General		
Description:	Not required - See Rule For Exemptions		
Tank Piping:			
ID:	153653		
Category:	Miscellaneous Attributes		
Description:	Aboveground-no contact with soil		
Facility ID:	9046624	Tank ID:	114783
Facility Phone:	3527997881	District Office:	Southwest District
Facility Type:	Industrial Plant	Facility Status:	OPEN
Tank Name:	10	Vessel Indicator:	TANK
Compartment:	1	Tank Location:	ABOVEGROUND
Substance:			
Description:	Mineral acid		
Gallons:	5000		
Category:	Mineral Acid		
Regulation Began:	1992-04-01		
Tank Status:	In service	Status Date:	//
Install Date:	Not reported		
Tank Construction:			
ID:	198951		
County Code:	27		
Category:	Miscellaneous Attributes		
Description:	Internal lining		
ID:	198952		
County Code:	27		
Category:	Primary Construction		
Description:	Steel		
Petro Monitoring:			
ID:	153188		
Category:	Site/General		
Description:	Not required - See Rule For Exemptions		
Tank Piping:			
ID:	153654		
Category:	Miscellaneous Attributes		
Description:	Aboveground-no contact with soil		
Facility ID:	9046624	Tank ID:	114784
Facility Phone:	3527997881	District Office:	Southwest District
Facility Type:	Industrial Plant	Facility Status:	OPEN
Tank Name:	2	Vessel Indicator:	TANK
Compartment:	1	Tank Location:	ABOVEGROUND
Substance:			
Description:	Fuel oil-distribution		
Gallons:	150000		
Category:	Petroleum Pollutant		
Regulation Began:	1991-04-01		
Tank Status:	In service	Status Date:	//
Install Date:	Not reported		
Tank Construction:			
ID:	198953		
County Code:	27		
Category:	Miscellaneous Attributes		

MAP FINDINGS

Map ID
 Direction
 Distance
 Distance (ft.)Site

EDR ID Number
 Database(s) EPA ID Number

FL CRUSHED STONE-CPL PLANT (Continued)

U001353380

Description:	Internal lining		
Petro Monitoring:			
ID:	153189		
Category:	Site/General		
Description:	Not required - See Rule For Exemptions		
Tank Piping:			
ID:	153655		
Category:	Primary Construction		
Description:	Steel or Galvanized Metal		
Facility ID:	9046624	Tank ID:	114785
Facility Phone:	3527997881	District Office:	Southwest District
Facility Type:	Industrial Plant	Facility Status:	OPEN
Tank Name:	3	Vessel Indicator:	TANK
Compartment:	1	Tank Location:	ABOVEGROUND
Substance:			
Description:	Waste oil		
Gallons:	1900		
Category:	Petroleum Pollutant		
Regulation Began:	1991-04-01		
Tank Status:	In service	Status Date:	//
Install Date:	Not reported		
Tank Construction:			
ID:	198954		
County Code:	27		
Category:	Secondary Containment		
Description:	CnCRT, synt mat; offsite clay bneth AST & cnrmt area		
Petro Monitoring:			
ID:	153190		
Category:	Site/General		
Description:	Not required - See Rule For Exemptions		
Tank Piping:			
ID:	153656		
Category:	Miscellaneous Attributes		
Description:	Aboveground-no contact with soil		
Facility ID:	9046624	Tank ID:	114786
Facility Phone:	3527997881	District Office:	Southwest District
Facility Type:	Industrial Plant	Facility Status:	OPEN
Tank Name:	4	Vessel Indicator:	TANK
Compartment:	1	Tank Location:	ABOVEGROUND
Substance:			
Description:	Z		
Gallons:	6000		
Category:	Exempt Substances		
Regulation Began:	1986-07-01		
Tank Status:	In service	Status Date:	//
Install Date:	Not reported		
Tank Construction:			
ID:	198955		
County Code:	27		
Category:	Primary Construction		
Description:	Fiberglass		
ID:	198956		
County Code:	27		
Category:	Overfill/Spill		

MAP FINDINGS

Map ID
 Direction
 Distance
 Distance (ft.)Site

EDR ID Number

Database(s) EPA ID Number

FL CRUSHED STONE-CPL PLANT (Continued)

U001353380

Description:	Spill containment bucket		
Petro Monitoring:			
ID:	153191		
Category:	Site/General		
Description:	Not required - See Rule For Exemptions		
Tank Piping:			
ID:	153657		
Category:	Miscellaneous Attributes		
Description:	Aboveground-no contact with soil		
Facility ID:	9046624	Tank ID:	114788
Facility Phone:	3527997881	District Office:	Southwest District
Facility Type:	Industrial Plant	Facility Status:	OPEN
Tank Name:	6	Vessel Indicator:	TANK
Compartment:	1	Tank Location:	ABOVEGROUND
Substance:			
Description:	Waste oil		
Gallons:	1000		
Category:	Petroleum Pollutant		
Regulation Began:	1991-04-01		
Tank Status:	In service	Status Date:	//
Install Date:	Not reported		
Tank Construction:			
ID:	198959		
County Code:	27		
Category:	Secondary Containment		
Description:	CnCRT, synt mat; offsite clay bneath AST & cnrmt area		
Petro Monitoring:			
ID:	153193		
Category:	Site/General		
Description:	Not required - See Rule For Exemptions		
Tank Piping:			
ID:	153659		
Category:	Miscellaneous Attributes		
Description:	Aboveground-no contact with soil		
Facility ID:	9046624	Tank ID:	114789
Facility Phone:	3527997881	District Office:	Southwest District
Facility Type:	Industrial Plant	Facility Status:	OPEN
Tank Name:	7	Vessel Indicator:	TANK
Compartment:	1	Tank Location:	ABOVEGROUND
Substance:			
Description:	New/lube oil		
Gallons:	1000		
Category:	Petroleum Pollutant		
Regulation Began:	1991-04-01		
Tank Status:	In service	Status Date:	//
Install Date:	Not reported		
Tank Construction:			
ID:	198960		
County Code:	27		
Category:	Secondary Containment		
Description:	CnCRT, synt mat; offsite clay bneath AST & cnrmt area		
Petro Monitoring:			
ID:	153194		
Category:	Site/General		
Description:	Not required - See Rule For Exemptions		

MAP FINDINGS

Map ID
 Direction
 Distance
 Distance (ft.)Site

EDR ID Number

Database(s) EPA ID Number

FL CRUSHED STONE-CPL PLANT (Continued)

U001353380

<p>Tank Piping: ID: 153660 Category: Miscellaneous Attributes Description: Aboveground-no contact with soil</p> <p>Facility ID: 9046624 Facility Phone: 3527997881 Facility Type: Industrial Plant Tank Name: 8 Compartment: 1 Substance: Description: Unleaded gas Gallons: 10000 Category: Vehicular Fuels Regulation Began:1986-07-01</p> <p>Tank Status: In service Install Date: Not reported</p> <p>Tank Construction: ID: 198961 County Code: 27 Category: Secondary Containment Description: Cn crt, synt mat; offsite clay bneth AST & cnmt area</p> <p>Petro Monitoring: ID: 153195 Category: Site/General Description: Not required - See Rule For Exemptions</p> <p>Tank Piping: ID: 153661 Category: Miscellaneous Attributes Description: Aboveground-no contact with soil</p>	<p>Tank ID: 114790 District Office Southwest District Facility Status: OPEN Vessel Indicator: TANK Tank Location: ABOVEGROUND</p> <p>Status Date: //</p> <p>Tank ID: 114791 District Office Southwest District Facility Status: OPEN Vessel Indicator: TANK Tank Location: ABOVEGROUND</p> <p>Status Date: //</p>
<p>Facility ID: 9046624 Facility Phone: 3527997881 Facility Type: Industrial Plant Tank Name: 9 Compartment: 1 Substance: Description: Hazardous substance Gallons: 5000 Category: Hazardous Substance Regulation Began:1992-04-01</p> <p>Tank Status: In service Install Date: Not reported</p> <p>Tank Construction: ID: 198962 County Code: 27 Category: Miscellaneous Attributes Description: Internal lining</p> <p>ID: 198963 County Code: 27 Category: Primary Construction Description: Steel</p> <p>Petro Monitoring: ID: 153196 Category: Site/General Description: Not required - See Rule For Exemptions</p>	

MAP FINDINGS

Map ID
 Direction
 Distance
 Distance (ft.)Site

EDR ID Number
 Database(s) EPA ID Number

FL CRUSHED STONE-CPL PLANT (Continued)

U001353380

Tank Piping:			
ID:	153662		
Category:	Miscellaneous Attributes		
Description:	Aboveground-no contact with soil		
Facility ID: 9046624		Tank ID:	114792
Facility Phone: 3527997881		District Office:	Southwest District
Facility Type: Industrial Plant		Facility Status:	OPEN
Tank Name: 11		Vessel Indicator:	TANK
Compartment: 1		Tank Location:	ABOVEGROUND
Substance:			
Description: Fuel oil-on site heat			
Gallons: 20000			
Category: Exempt Substances			
Regulation Began: 1986-07-01			
Tank Status:	In service	Status Date:	/ /
Install Date:	09/01/1992		
Tank Construction:			
ID:	198964		
County Code:	27		
Category:	Primary Construction		
Description:	Steel		
ID:	198965		
County Code:	27		
Category:	Overfill/Spill		
Description:	Tight fill		
ID:	198966		
County Code:	27		
Category:	Secondary Containment		
Description:	Dbl wall;dual mat;outr pipe of appr syn or jacket		
ID:	198967		
County Code:	27		
Category:	Miscellaneous Attributes		
Description:	Built on Supports		
ID:	268599		
County Code:	27		
Category:	Secondary Containment		
Description:	Cnrt, synt mat; offsite clay bneth AST & cnmt area		
Petro Monitoring:			
ID:	153197		
Category:	Site/General		
Description:	Not required - See Rule For Exemptions		
ID:	204680		
Category:	Site/General		
Description:	SPCC plan		
ID:	204681		
Category:	Tank Monitoring		
Description:	Auto tank gauging system		
Tank Piping:			
ID:	153663		
Category:	Miscellaneous Attributes		

MAP FINDINGS

Map ID
 Direction
 Distance
 Distance (ft.)Site

EDR ID Number

Database(s) EPA ID Number

FL CRUSHED STONE-CPL PLANT (Continued)

U001353380

Description: Aboveground-no contact with soil

ID: 208083
 Category: Primary Construction
 Description: Steel or Galvanized Metal

ID: 208084
 Category: Corrosion Protection
 Description: External Protective Coating

ID: 208085
 Category: Secondary Containment
 Description: Syn or box/trench liner in piping excvtn/cnmt area

Facility ID: 9046624	Tank ID: 150276
Facility Phone: 3527997881	District Office: Southwest District
Facility Type: Industrial Plant	Facility Status: OPEN
Tank Name: 12	Vessel Indicator: TANK
Compartment: 1	Tank Location: ABOVEGROUND

Substance:
 Description: Hazardous substance
 Gallons: 550
 Category: Hazardous Substance
 Regulation Began: 1992-04-01

Tank Status: In service
 Install Date: 01/01/1994
 Status Date: 01/01/1994

Tank Construction:
 ID: 268600
 County Code: 27
 Category: Primary Construction
 Description: Steel

ID: 268601
 County Code: 27
 Category: Overfill/Spill
 Description: Tight fill

ID: 268602
 County Code: 27
 Category: Secondary Containment
 Description: Cn crt, synt mat; offsite clay bneth AST & cnmt area

Petro Monitoring:
 ID: 204682
 Category: Site/General
 Description: SPCC plan

ID: 204683
 Category: Tank Monitoring
 Description: Manual tank gauging system

Tank Piping:
 ID: 208086
 Category: Primary Construction
 Description: Steel or Galvanized Metal

ID: 208087
 Category: Corrosion Protection
 Description: External Protective Coating

MAP FINDINGS

Map ID
 Direction
 Distance
 Distance (ft.)Site

EDR ID Number
 EPA ID Number

Database(s)

FL CRUSHED STONE-CPL PLANT (Continued)

U001353380

ID:	208088		
Category:	Miscellaneous Attributes		
Description:	Aboveground-no contact with soil		
Facility ID:	9046624	Tank ID:	161735
Facility Phone:	3527997881	District Office:	Southwest District
Facility Type:	Industrial Plant	Facility Status:	OPEN
Tank Name:	13	Vessel Indicator:	TANK
Compartment:	1	Tank Location:	ABOVEGROUND
Substance:			
Description:	Unknown/Not reported		
Gallons:	550		
Category:	vehicular Fuels		
Regulation Began:	1986-07-01		
Tank Status:	Removed	Status Date:	08/08/1996
Install Date:	Not reported		
Tank Construction:			
ID:	302852		
County Code:	27		
Category:	Primary Construction		
Description:	Steel		
Petro Monitoring:			
ID:	230457		
Category:	Site/General		
Description:	Unknown		
Tank Piping:			
ID:	239649		
Category:	Primary Construction		
Description:	Steel or Galvanized Metal		

14

**BROOKSVILLE CITY-COBB RD WATER RECLAMATION FAC
 9306 COBB RD
 BROOKSVILLE, FL 34601**

**AST A100162937
 N/A**

AST:

Facility ID:	9802530	Tank ID:	178039
Facility Phone:	3525445465	District Office:	Southwest District
Facility Type:	Local Government	Facility Status:	OPEN
Tank Name:	1	Vessel Indicator:	TANK
Compartment:	1	Tank Location:	ABOVEGROUND
Substance:			
Description:	Diesel-emergen generator		
Gallons:	2000		
Category:	Petroleum Pollutant		
Regulation Began:	1991-04-01		
Tank Status:	In service	Status Date:	11/01/1999
Install Date:	11/01/1999		
Tank Construction:			
ID:	Not reported		
County Code:	Not reported		
Category:	Not reported		
Description:	Not reported		
Petro Monitoring:			
ID:	312452		
Category:	Tank Monitoring		
Description:	Interstitial space - Double wall tank		
Tank Piping:			
ID:	312621		

MAP FINDINGS

Map ID
 Direction
 Distance
 Distance (ft.)Site

EDR ID Number

Database(s) EPA ID Number

BROOKSVILLE CITY-COBB RD WATER RECLAMATION FAC (Continued)

A100162937

Category: Primary Construction
 Description: Steel or Galvanized Metal

15

**SHOP N SAVE
 9020 COBB RD
 BROOKSVILLE, FL 33512**

LUST U001380149
 UST N/A

LUST:

Facility ID:	8944043	Region:	STATE
Facility District:	Southwest District	Facility County:	HERNANDO
Section:	Not reported	Township:	Not reported
Range:	Not reported	Lat/long:	28° 33' 22" / 82° 25' 5"
Facility Status:	OPEN	Facility Type:	Retail Station
Operator:	PRESTO FOOD STORES INC		
Facility Phone:	(813) 754-3511		
Related Party:	PRESTO FOOD STORES INC		
Related Party Addr:	607 S ALEXANDER ST PLANT CITY, FL 33566 - 5009		
RP Bad Address:	No		
Related Party ID:	17472	Related Party Role:	ACCOUNT OWNER
Related Prty Contact:	BOB STILLINGS		
Related Party Phone:	(813) 754-3511		
Related Party Begin:	05/04/1989	Contamination ID:	16151
Name Update:	Not reported	Address Update:	Not reported
Facility Cleanup Status:	Not Required (Explanation: All related discharges either did not require cleanup per Chapter 17-770 rule, or no contamination was found by inspection)		
Facility Cleanup Score:	Not reported		
Facility Cleanup Rank:	Not reported		
Discharge ID:	19339		
Clean Up Work Status:	ACTIVE		
Discharge Date:	12/29/1988		
Pct Discharge Combined With:	Not reported		
Discharge Cleanup Status:	Cleanup Not Required (Explanation: Cleanup Not Required by Chapter 17-770 Rules)		
Discharge Cleanup Status Date:	03/04/2001		
Clean Up Required by 62-770:	No Cleanup Required		
Information Source:	EDI		
Other Source Description:	Not reported		
Discharge Lead Agency:	Not reported		
Score Effective Date:	Not reported		
Inspection Date:	04/04/1990		
Contaminated Media ID:	0		
Contaminated Drinking Wells:	0		
Contaminated Soil:	Not reported		
Contaminated Surface Water:	Not reported		
Contaminated Ground Water:	Not reported		
Contaminated Monitoring Well:	Not reported		
Pollutant ID:	0		
Pollutant Substance:	Not reported		
Substance Category:	Not reported		
Regulation Began:	Not reported		
Pollutant Other Description:	Not reported		
Gallons Discharged:	Not reported		
Score:	0		
Cleanup Eligibility Id:	20786		
Cleanup Program:	Early Detection Initiative		
Cleanup Lead :	State		
Application Recvd Date:	12/30/1988		
Letter of Intent Date:	Not reported		

MAP FINDINGS

Map ID
 Direction
 Distance
 Distance (ft.)Site

EDR ID Number

Database(s) EPA ID Number

SHOP N SAVE (Continued)

U001380149

Eligibility Status:	19900504
Eligibility Status Date:	I
Redetermined:	No
Eligibility Letter Sent:	05/04/1990
RAP Task ID:	45
RAP Cleanup Responsible:	State
RAP Order Completion Date:	Not reported
RAP Actual Completion Date:	Not reported
RAP Payment Date:	Not reported
RAP Actual Cost:	Not reported
RA Task ID:	Not reported
RA Cleanup Responsible:	State
RA Actual Cost:	Not reported
Ra Actual Years to Complete:	Not reported
SRC Action Type:	Not reported
SRC Submit Date:	Not reported
SRC Review Date:	Not reported
SRC Issue Date:	Not reported
SRC Status Effective Date:	Not reported
SRC Comment:	Not reported
SA ID:	45282
SA Cleanup Responsible:	State
SA Actual Completion Date:	Not reported
SA Payment Date:	Not reported
SA Actual Cost:	Not reported
SR Task ID:	45281
SR Cleanup Responsible:	State
SR Oral Date:	Not reported
SR Written Date:	/ /
Free Product Removal:	No
Soil Removal:	No
Soil Tonnage Removed:	No
Soil Treatment:	No
Other Treatment:	Not reported
SR Actual Completion Date:	Not reported
SR Payment Date:	Not reported
SR Cost:	Not reported
SR Alternate Procedure Recieved:	Not reported
SR Alternate Procedure Status Date:	Not reported
SR Complete:	Not reported
SR Alternate Procedure Comment:	Not reported
County Code :	Not reported
Score Ranked :	Not reported
Score Effective :	Not reported
Rank :	Not reported
Cleanup Status :	Not reported
Facility Status :	Not reported
Type :	Not reported
Facility Phone :	Not reported
Operator :	Not reported
Name Update :	Not reported
Address Update :	Not reported
Primary Responsible Party Id :	Not reported
Primary Responsible Party Role :	Not reported
Responsible Party Begin Date :	Not reported
Responsible Party Name :	Not reported

MAP FINDINGS

Map ID
Direction
Distance
Distance (ft.)Site

EDR ID Number
Database(s) EPA ID Number

SHOP N SAVE (Continued)

U001380149

Responsible Party Address: Not reported
Responsible Party Phone : Not reported
Contact : Not reported
Responsible Party Bad Address : Not reported

UST:

Facility ID:	8944043	Facility Type:	Retail Station
Facility Phone:	(813) 754-3511	Facility Status:	OPEN
Tank ID:	114812	District Office:	Southwest District
Tank Name:	1	Vessel Indicator:	TANK
Compartment:	1	Tank Location:	UNDERGROUND

Substance:
Description: Unleaded gas
Gallons: 10000
Category: Vehicular Fuels
Regulation Began: 1986-07-01

Tank Status:	In service	Tank Status Date:	/ /
Install Date:	12/01/1987		

Tank Construction:

ID: 199006
County Code: 27
Category: Overfill/Spill
Description: Ball Check Valve

ID: 199007
County Code: 27
Category: Primary Construction
Description: Fiberglass Clad steel

ID: 199008
County Code: 27
Category: Overfill/Spill
Description: Spill containment bucket

ID: 199009
County Code: 27
Category: Overfill/Spill
Description: Tight fill

Petro Monitoring:

ID: 248571
Category: Piping Monitoring
Description: Line leak detector with flow restrictor

ID: 248572
Category: Site/General
Description: Annual tightness test with inventory (UST)

Tank Piping:

ID: 153692
Category: Primary Construction
Description: Fiberglass

ID: 153693
Category: Miscellaneous Attributes
Description: Pressurized piping system

Facility ID:	8944043	Facility Type:	Retail Station
Facility Phone:	(813) 754-3511	Facility Status:	OPEN
Tank ID:	114813	District Office:	Southwest District

MAP FINDINGS

Map ID
 Direction
 Distance
 Distance (ft.)Site

EDR ID Number

Database(s) EPA ID Number

SHOP N SAVE (Continued)

U001380149

Tank Name: 2	Vessel Indicator:	TANK
Compartment: 1	Tank Location:	UNDERGROUND
Substance:		
Description: Unleaded gas		
Gallons: 10000		
Category: Vehicular Fuels		
Regulation Began: 1986-07-01		
Tank Status: In service	Tank Status Date:	//
Install Date: 12/01/1987		
Tank Construction:		
ID: 199010		
County Code: 27		
Category: Overfill/Spill		
Description: Ball Check Valve		
ID: 199011		
County Code: 27		
Category: Primary Construction		
Description: Fiberglass Clad steel		
ID: 199012		
County Code: 27		
Category: Overfill/Spill		
Description: Spill containment bucket		
ID: 199013		
County Code: 27		
Category: Overfill/Spill		
Description: Tight fill		
Petro Monitoring:		
ID: 248573		
Category: Piping Monitoring		
Description: Line leak detector with flow restrictor		
ID: 248574		
Category: Site/General		
Description: Annual tightness test with inventory (UST)		
Tank Piping:		
ID: 153694		
Category: Primary Construction		
Description: Fiberglass		
ID: 153695		
Category: Miscellaneous Attributes		
Description: Pressurized piping system		
Facility ID: 8944043	Facility Type:	Retail Station
Facility Phone: (813) 754-3511	Facility Status:	OPEN
Tank ID: 114814	District Office:	Southwest District
Tank Name: 3	Vessel Indicator:	TANK
Compartment: 1	Tank Location:	UNDERGROUND
Substance:		
Description: Unleaded gas		
Gallons: 10000		
Category: Vehicular Fuels		
Regulation Began: 1986-07-01		
Tank Status: In service	Tank Status Date:	//

MAP FINDINGS

Map ID
 Direction
 Distance
 Distance (ft.)Site

EDR ID Number

Database(s) EPA ID Number

SHOP N SAVE (Continued)

U001380149

Install Date: 12/01/1987
 Tank Construction:
 ID: 199014
 County Code: 27
 Category: Overfill/Spill
 Description: Ball Check Valve

ID: 199015
 County Code: 27
 Category: Primary Construction
 Description: Fiberglass Clad steel

ID: 199016
 County Code: 27
 Category: Overfill/Spill
 Description: Spill containment bucket

ID: 199017
 County Code: 27
 Category: Overfill/Spill
 Description: Tight fill

Petro Monitoring:
 ID: 248575
 Category: Piping Monitoring
 Description: Line leak detector with flow restrictor

ID: 248576
 Category: Site/General
 Description: Annual tightness test with inventory (UST)

Tank Piping:
 ID: 153696
 Category: Primary Construction
 Description: Fiberglass

ID: 153697
 Category: Miscellaneous Attributes
 Description: Pressurized piping system

Facility ID: 8944043
 Facility Phone: (813) 754-3511
 Tank ID: 114815
 Tank Name: 4
 Compartment: 1
 Substance:
 Description: Vehicular diesel
 Gallons: 10000
 Category: Vehicular Fuels
 Regulation Began: 1986-07-01

Tank Status: In service
 Install Date: 12/01/1987

Tank Construction:
 ID: 199018
 County Code: 27
 Category: Overfill/Spill
 Description: Ball Check Valve

ID: 199019

Facility Type: Retail Station
 Facility Status: OPEN
 District Office: Southwest District
 Vessel Indicator: TANK
 Tank Location: UNDERGROUND

Tank Status Date: / /

MAP FINDINGS

Map ID
 Direction
 Distance
 Distance (ft.)Site

EDR ID Number
 Database(s) EPA ID Number

SHOP N SAVE (Continued)

U001380149

County Code: 27
 Category: Primary Construction
 Description: Fiberglass Clad steel

ID: 199020
 County Code: 27
 Category: Overfill/Spill
 Description: Spill containment bucket

ID: 199021
 County Code: 27
 Category: Overfill/Spill
 Description: Tight fill

Petro Monitoring:
 ID: 248577
 Category: Piping Monitoring
 Description: Line leak detector with flow restrictor

ID: 248578
 Category: Site/General
 Description: Annual tightness test with inventory (UST)

Tank Piping:
 ID: 153698
 Category: Primary Construction
 Description: Fiberglass

ID: 153699
 Category: Miscellaneous Attributes
 Description: Pressurized piping system

16

HESS #09405
18635 CORTEZ BLVD
BROOKSVILLE, FL 34601

LUST U001053059
 UST N/A

LUST:

Facility ID: 8733581	Region: STATE
Facility District: Southwest District	Facility County: HERNANDO
Section: 20	Township: 22S
Range: 19E	Lat/long: 28° 33' 6" / 82° 25' 14"
Facility Status: OPEN	Facility Type: Retail Station
Operator: MANAGER	
Facility Phone: (352) 799-1304	
Related Party: AMERADA HESS CORP	
Related Party Addr: 1 HESS PLAZA	
	ATTN: JANICE FLAHERTY
	WOODBIDGE, NJ 70951
RP Bad Address: No	
Related Party ID: 9918	Related Party Role: ACCOUNT OWNER
Related Prty Contact: JANICE FLAHERTY	
Related Party Phone: (732) 750-6350	
Related Party Begin: 02/24/2000	Contamination ID: 16165
Name Update: 10-Apr-98	Address Update: 24-Feb-00
Facility Cleanup Status:	Ongoing (Explanation: At least one cleanup activity is in progress at a related discharge)
Facility Cleanup Score: 40	
Facility Cleanup Rank: 4190	
Discharge ID: 19357	
Clean Up Work Status: ACTIVE	

MAP FINDINGS

Map ID
 Direction
 Distance
 Distance (ft.)Site

EDR ID Number

Database(s) EPA ID Number

HESS #09405 (Continued)

U001053059

Discharge Date:	10/14/1993
Pct Discharge Combined With:	Not reported
Discharge Cleanup Status:	Cleanup Not Required (Explanation: Cleanup Not Required by Chapter 17-770 Rules)
Discharge Cleanup Status Date:	03/04/2001
Clean Up Required by 62-770:	No Cleanup Required
Information Source:	Discharge Notification
Other Source Description:	Not reported
Discharge Lead Agency:	Bureau of Waste Cleanup
Score Effective Date:	01/06/1998
Inspection Date:	Not reported
Contaminated Media ID:	0
Contaminated Drinking Wells:	0
Contaminated Soil:	Not reported
Contaminated Surface Water:	Not reported
Contaminated Ground Water:	Not reported
Contaminated Monitoring Well:	Not reported
Pollutant ID:	23874
Pollutant Substance:	Vehicular diesel
Substance Category:	Vehicular Fuels
Regulation Began:	1986-07-01
Pollutant Other Description:	Not reported
Gallons Discharged:	30
Score:	40
Cleanup Eligibility Id:	20801
Cleanup Program:	Other
Cleanup Lead :	Not reported
Application Recvd Date:	Not reported
Letter of Intent Date:	Not reported
Eligibility Status:	Not reported
Eligibility Status Date:	Not reported
Redetermined:	No
Eligibility Letter Sent:	Not reported
RAP Task ID:	Not reported
RAP Cleanup Responsible:	Not reported
RAP Order Completion Date:	Not reported
RAP Actual Completion Date:	Not reported
RAP Payment Date:	Not reported
RAP Actual Cost:	Not reported
RA Task ID:	Not reported
RA Cleanup Responsible:	Not reported
RA Actutal Cost:	Not reported
Ra Actual Years to Complete:	Not reported
SRC Action Type:	Not reported
SRC Submit Date:	Not reported
SRC Review Date:	Not reported
SRC Issue Date:	Not reported
SRC Status Effective Date:	Not reported
SRC Comment:	Not reported
SA ID:	0
SA Cleanup Responsible:	Not reported
SA Actual Completion Date:	Not reported
SA Payment Date:	Not reported
SA Actual Cost:	Not reported
SR Task ID:	0
SR Cleanup Responsible:	Not reported
SR Oral Date:	Not reported
SR Written Date:	/ /

MAP FINDINGS

Map ID
 Direction
 Distance
 Distance (ft.)Site

EDR ID Number

Database(s) EPA ID Number

HESS #09405 (Continued)

U001053059

Free Product Removal:	No
Soil Removal:	No
Soil Tonnage Removed:	No
Soil Treatment:	No
Other Treatment:	Not reported
SR Actual Completion Date:	Not reported
SR Payment Date:	Not reported
SR Cost:	Not reported
SR Alternate Procedure Recieved:	Not reported
SR Alternate Procedure Status Date:	Not reported
SR Complete:	Not reported
SR Alternate Procedure Comment:	Not reported
Discharge ID:	19358
Clean Up Work Status:	ACTIVE
Discharge Date:	01/24/1991
Pct Discharge Combined With:	Not reported
Discharge Cleanup Status:	Eligible - No Task Level Data
Discharge Cleanup Status Date:	10/09/2000
Clean Up Required by 62-770:	New Cleanup Required
Information Source:	Discharge Notification
Other Source Description:	Not reported
Discharge Lead Agency:	Not reported
Score Effective Date:	09/13/1999
Inspection Date:	01/02/1991
Contaminated Media ID:	0
Contaminated Drinking Wells:	0
Contaminated Soil:	Not reported
Contaminated Surface Water:	Not reported
Contaminated Ground Water:	Not reported
Contaminated Monitoring Well:	Not reported
Pollutant ID:	23875
Pollutant Substance:	Unleaded gas
Substance Category:	Vehicular Fuels
Regulation Began:	1986-07-01
Pollutant Other Description:	Not reported
Gallons Discharged:	Not reported
Score:	40
Cleanup Eligibility Id:	20802
Cleanup Program:	Petroleum Liability Insurance and Restoration Program
Cleanup Lead :	Reimbursement
Application Recvd Date:	02/05/1991
Letter of Intent Date:	06/07/1993
Eligibility Status:	19910207
Eligibility Status Date:	E
Redetermined:	No
Eligibility Letter Sent:	02/07/1991
RAP Task ID:	Not reported
RAP Cleanup Responsible:	Not reported
RAP Order Completion Date:	Not reported
RAP Actual Completion Date:	Not reported
RAP Payment Date:	Not reported
RAP Actual Cost:	Not reported
RA Task ID:	Not reported
RA Cleanup Responsible:	Not reported
RA Actutal Cost:	Not reported
Ra Actual Years to Complete:	Not reported

MAP FINDINGS

Map ID
 Direction
 Distance
 Distance (ft.)Site

EDR ID Number

Database(s) EPA ID Number

HESS #09405 (Continued)

U001053059

SRC Action Type:	Not reported
SRC Submit Date:	Not reported
SRC Review Date:	Not reported
SRC Issue Date:	Not reported
SRC Status Effective Date:	Not reported
SRC Comment:	Not reported
SA ID:	0
SA Cleanup Responsible:	Not reported
SA Actual Completion Date:	Not reported
SA Payment Date:	Not reported
SA Actual Cost:	Not reported
SR Task ID:	0
SR Cleanup Responsible:	Not reported
SR Oral Date:	Not reported
SR Written Date:	/ /
Free Product Removal:	No
Soil Removal:	No
Soil Tonnage Removed:	No
Soil Treatment:	No
Other Treatment:	Not reported
SR Actual Completion Date:	Not reported
SR Payment Date:	Not reported
SR Cost:	Not reported
SR Alternate Procedure Recieved:	Not reported
SR Alternate Procedure Status Date:	Not reported
SR Complete:	Not reported
SR Alternate Procedure Comment:	Not reported
Discharge ID:	19359
Clean Up Work Status:	ACTIVE
Discharge Date:	01/16/1989
Pct Discharge Combined With:	Not reported
Discharge Cleanup Status:	SA Ongoing (Explanation: Site Assessment Cleanup Activity In Progress)
Discharge Cleanup Status Date:	02/08/2001
Clean Up Required by 62-770:	New Cleanup Required
Information Source:	Discharge Notification
Other Source Description:	Not reported
Discharge Lead Agency:	Bureau of Waste Cleanup
Score Effective Date:	09/13/1999
Inspection Date:	01/02/1991
Contaminated Media ID:	14112
Contaminated Drinking Wells:	0
Contaminated Soil:	Yes
Contaminated Surface Water:	No
Contaminated Ground Water:	Yes
Contaminated Monitoring Well:	Yes
Pollutant ID:	23876
Pollutant Substance:	Leaded gas
Substance Category:	Vehicular Fuels
Regulation Began:	1986-07-01
Pollutant Other Description:	Not reported
Gallons Discharged:	Not reported
Score:	40
Cleanup Eligibility Id:	20803
Cleanup Program:	Petroleum Liability Insurance and Restoration Program
Cleanup Lead :	Reimbursement
Application Recvd Date:	02/03/1989
Letter of Intent Date:	06/07/1993

MAP FINDINGS

Map ID
 Direction
 Distance
 Distance (ft.)Site

EDR ID Number

Database(s) EPA ID Number

HESS #09405 (Continued)

U001053059

Eligibility Status:	19910207
Eligibility Status Date:	E
Redetermined:	No
Eligibility Letter Sent:	02/07/1991
RAP Task ID:	45
RAP Cleanup Responsible:	Not reported
RAP Order Completion Date:	Not reported
RAP Actual Completion Date:	Not reported
RAP Payment Date:	Not reported
RAP Actual Cost:	Not reported
RA Task ID:	Not reported
RA Cleanup Responsible:	Not reported
RA Actual Cost:	Not reported
Ra Actual Years to Complete:	Not reported
SRC Action Type:	Not reported
SRC Submit Date:	Not reported
SRC Review Date:	Not reported
SRC Issue Date:	Not reported
SRC Status Effective Date:	Not reported
SRC Comment:	Not reported
SA ID:	45334
SA Cleanup Responsible:	Responsible Party
SA Actual Completion Date:	Not reported
SA Payment Date:	Not reported
SA Actual Cost:	Not reported
SR Task ID:	45333
SR Cleanup Responsible:	Not reported
SR Oral Date:	Not reported
SR Written Date:	/ /
Free Product Removal:	No
Soil Removal:	No
Soil Tonnage Removed:	No
Soil Treatment:	No
Other Treatment:	Not reported
SR Actual Completion Date:	Not reported
SR Payment Date:	Not reported
SR Cost:	Not reported
SR Alternate Procedure Recieved:	Not reported
SR Alternate Procedure Status Date:	Not reported
SR Complete:	Not reported
SR Alternate Procedure Comment:	Not reported
Discharge ID:	19359
Clean Up Work Status:	ACTIVE
Discharge Date:	01/16/1989
Pct Discharge Combined With:	Not reported
Discharge Cleanup Status:	SA Ongoing (Explanation: Site Assessment Cleanup Activity In Progress)
Discharge Cleanup Status Date:	02/08/2001
Clean Up Required by 62-770:	New Cleanup Required
Information Source:	Discharge Notification
Other Source Description:	Not reported
Discharge Lead Agency:	Bureau of Waste Cleanup
Score Effective Date:	09/13/1999
Inspection Date:	01/02/1991
Contaminated Media ID:	14112
Contaminated Drinking Wells:	0
Contaminated Soil:	Yes

MAP FINDINGS

Map ID
 Direction
 Distance
 Distance (ft.)Site

EDR ID Number

Database(s) EPA ID Number

HESS #09405 (Continued)

U001053059

Contaminated Surface Water:	No
Contaminated Ground Water:	Yes
Contaminated Monitoring Well:	Yes
Pollutant ID:	23877
Pollutant Substance:	Unleaded gas
Substance Category:	Vehicular Fuels
Regulation Began:	1986-07-01
Pollutant Other Description:	Not reported
Gallons Discharged:	Not reported
Score:	40
Cleanup Eligibility Id:	20803
Cleanup Program:	Petroleum Liability Insurance and Restoration Program
Cleanup Lead :	Reimbursement
Application Recvd Date:	02/03/1989
Letter of Intent Date:	06/07/1993
Eligibility Status:	19910207
Eligibility Status Date:	E
Redetermined:	No
Eligibility Letter Sent:	02/07/1991
RAP Task ID:	45
RAP Cleanup Responsible:	Not reported
RAP Order Completion Date:	Not reported
RAP Actual Completion Date:	Not reported
RAP Payment Date:	Not reported
RAP Actual Cost:	Not reported
RA Task ID:	Not reported
RA Cleanup Responsible:	Not reported
RA Actual Cost:	Not reported
Ra Actual Years to Complete:	Not reported
SRC Action Type:	Not reported
SRC Submit Date:	Not reported
SRC Review Date:	Not reported
SRC Issue Date:	Not reported
SRC Status Effective Date:	Not reported
SRC Comment:	Not reported
SA ID:	45334
SA Cleanup Responsible:	Responsible Party
SA Actual Completion Date:	Not reported
SA Payment Date:	Not reported
SA Actual Cost:	Not reported
SR Task ID:	45333
SR Cleanup Responsible:	Not reported
SR Oral Date:	Not reported
SR Written Date:	/ /
Free Product Removal:	No
Soil Removal:	No
Soil Tonnage Removed:	No
Soil Treatment:	No
Other Treatment:	Not reported
SR Actual Completion Date:	Not reported
SR Payment Date:	Not reported
SR Cost:	Not reported
SR Alternate Procedure Recieved:	Not reported
SR Alternate Procedure Status Date:	Not reported
SR Complete:	Not reported
SR Alternate Procedure Comment:	Not reported

MAP FINDINGS

Map ID
Direction
Distance
Distance (ft.)Site

EDR ID Number
Database(s) EPA ID Number

HESS #09405 (Continued)

U001053059

County Code : 27
Score Ranked : 40
Score Effective : 11/04/1997
Rank : 4190
Cleanup Status : ONGO
Facility Status : OPEN
Type : A
Facility Phone : (352) 799-1304
Operator : MANAGER
Name Update : 10-Apr-98
Address Update : 24-Feb-0
Primary Responsible Party Id : 9918
Primary Responsible Party Role : ACCOUNT OWNER
Responsible Party Begin Date : 02/24/2000
Responsible Party Name : AMERADA HESS CORP
Responsible Party Address: ATTN: JANICE FLAHERTY
WOODBRIDGE, NJ 70951
Responsible Party Phone : (732) 750-6350
Contact : JANICE FLAHERTY
Responsible Party Bad Address : No

UST:

Facility ID: 8733581	Facility Type: Retail Station
Facility Phone: (352) 799-1304	Facility Status: OPEN
Tank ID: 115000	District Office: Southwest District
Tank Name: 1	Vessel Indicator: TANK
Compartment: 1	Tank Location: UNDERGROUND

Substance:
Description: Unleaded gas
Gallons: 10000
Category: Vehicular Fuels
Regulation Began: 1986-07-01

Tank Status: In service Tank Status Date: / /
Install Date: 07/01/1987

Tank Construction:
ID: 199315
County Code: 27
Category: Overfill/Spill
Description: Ball Check Valve

ID: 199316
County Code: 27
Category: Primary Construction
Description: Fiberglass Clad steel

ID: 199317
County Code: 27
Category: Overfill/Spill
Description: Spill containment bucket

ID: 199318
County Code: 27
Category: Overfill/Spill
Description: Tight fill

Petro Monitoring:
ID: 153473
Category: External Tk Monitoring
Description: Manually Sampled Wells

MAP FINDINGS

Map ID
 Direction
 Distance
 Distance (ft.)Site

EDR ID Number

Database(s) EPA ID Number

HESS #09405 (Continued)

U001053059

ID: 153474
 Category: Piping Monitoring
 Description: Line leak detector with flow restrictor

ID: 153475
 Category: Site/General
 Description: Vapor monitoring system

Tank Piping:
 ID: 153948
 Category: Primary Construction
 Description: Fiberglass

ID: 153949
 Category: Miscellaneous Attributes
 Description: Pressurized piping system

Facility ID: 8733581
 Facility Phone: (352) 799-1304
 Tank ID: 115001
 Tank Name: 2
 Compartment: 1

Facility Type:
 Facility Status:
 District Office
 Vessel Indicator:
 Tank Location:

Retail Station
 OPEN
 Southwest District
 TANK
 UNDERGROUND

Substance:
 Description: Unleaded gas
 Gallons: 10000
 Category: Vehicular Fuels
 Regulation Began: 1986-07-01

Tank Status: In service
 Install Date: 07/01/1987

Tank Status Date: / /

Tank Construction:
 ID: 199319
 County Code: 27
 Category: Overfill/Spill
 Description: Ball Check Valve

ID: 199320
 County Code: 27
 Category: Primary Construction
 Description: Fiberglass Clad steel

ID: 199321
 County Code: 27
 Category: Overfill/Spill
 Description: Spill containment bucket

ID: 199322
 County Code: 27
 Category: Overfill/Spill
 Description: Tight fill

Petro Monitoring:
 ID: 153476
 Category: External Tk Monitoring
 Description: Manually Sampled Wells

ID: 153478
 Category: Site/General
 Description: Vapor monitoring system

MAP FINDINGS

Map ID
 Direction
 Distance
 Distance (ft.)Site

EDR ID Number
 Database(s) EPA ID Number

HESS #09405 (Continued)

U001053059

ID: 153477
 Category: Piping Monitoring
 Description: Line leak detector with flow restrictor

Tank Piping:
 ID: 153950
 Category: Primary Construction
 Description: Fiberglass

ID: 153951
 Category: Miscellaneous Attributes
 Description: Pressurized piping system

Facility ID: 8733581
 Facility Phone: (352) 799-1304
 Tank ID: 115002
 Tank Name: 3
 Compartment: 1

Facility Type: Retail Station
 Facility Status: OPEN
 District Office: Southwest District
 Vessel Indicator: TANK
 Tank Location: UNDERGROUND

Substance:
 Description: Unleaded gas
 Gallons: 10000
 Category: Vehicular Fuels
 Regulation Began: 1986-07-01

Tank Status: In service
 Install Date: 07/01/1987

Tank Status Date: / /

Tank Construction:
 ID: 199323
 County Code: 27
 Category: Overfill/Spill
 Description: Ball Check Valve

ID: 199324
 County Code: 27
 Category: Primary Construction
 Description: Fiberglass Clad steel

ID: 199325
 County Code: 27
 Category: Overfill/Spill
 Description: Spill containment bucket

ID: 199326
 County Code: 27
 Category: Overfill/Spill
 Description: Tight fill

Petro Monitoring:
 ID: 153479
 Category: External Tk Monitoring
 Description: Manually Sampled Wells

ID: 153480
 Category: Piping Monitoring
 Description: Line leak detector with flow restrictor

ID: 153481
 Category: Site/General
 Description: Vapor monitoring system

MAP FINDINGS

Map ID
Direction
Distance
Distance (ft.)Site

EDR ID Number
Database(s) EPA ID Number

HESS #09405 (Continued)

U001053059

Tank Piping:
ID: 153952
Category: Primary Construction
Description: Fiberglass

ID: 153953
Category: Miscellaneous Attributes
Description: Pressurized piping system

Facility ID: 8733581
Facility Phone: (352) 799-1304
Tank ID: 115003
Tank Name: 4
Compartment: 1
Substance:
Description: Vehicular diesel
Gallons: 10000
Category: Vehicular Fuels
Regulation Began: 1986-07-01
Tank Status: In service
Install Date: 07/01/1987
Tank Construction:
ID: 199327
County Code: 27
Category: Overfill/Spill
Description: Ball Check Valve

ID: 199328
County Code: 27
Category: Primary Construction
Description: Fiberglass Clad steel

ID: 199329
County Code: 27
Category: Overfill/Spill
Description: Spill containment bucket

ID: 199330
County Code: 27
Category: Overfill/Spill
Description: Tight fill

Petro Monitoring:
ID: 153482
Category: External Tk Monitoring
Description: Manually Sampled Wells

ID: 153483
Category: Piping Monitoring
Description: Line leak detector with flow restrictor

ID: 153484
Category: Site/General
Description: Vapor monitoring system

Tank Piping:
ID: 153954
Category: Primary Construction
Description: Fiberglass

Facility Type: Retail Station
Facility Status: OPEN
District Office: Southwest District
Vessel Indicator: TANK
Tank Location: UNDERGROUND

Tank Status Date: / /

MAP FINDINGS

Map ID
Direction
Distance
Distance (ft.)Site

EDR ID Number

Database(s) EPA ID Number

HESS #09405 (Continued)

U001053059

ID: 153955
Category: Miscellaneous Attributes
Description: Pressurized piping system

ORPHAN SUMMARY

City	EDR ID	Site Name	Site Address	Zip	Database(s)	Facility ID
BROOKSVILLE	U001353171	CITGO	US 41 S-HERNANDO PLAZA	34601	UST	8508753
BROOKSVILLE	S102846779	COBB ROAD WWTP	CR 485 COBB ROAD	34601	WASTEWATER	FLA012036
BROOKSVILLE	92277908	BROOKSVILLE ARC CAMPUS TURLEY AREA	BROOKSVILLE ARC CAMPUS TURLEY AREA		ERNS	
BROOKSVILLE	A100157282	SEE 8841242	900 US HWY 41 N	34601	AST	8841673
BROOKSVILLE	U003434904	HERNANDO CNTY SCHOOL BD-COUNTY OFFICE	919 US HWY 41 S	34601	UST	9801162
BROOKSVILLE	U001353386	INDUSTRIAL ELECTRICAL SERVICES,INC	1455 JEFFERSON ST FORMERLY 19120	34601	UST	8943170

GOVERNMENT RECORDS SEARCHED / DATA CURRENCY TRACKING

To maintain currency of the following federal and state databases, EDR contacts the appropriate governmental agency on a monthly or quarterly basis, as required.

Elapsed ASTM days: Provides confirmation that this EDR report meets or exceeds the 90-day updating requirement of the ASTM standard.

FEDERAL ASTM STANDARD RECORDS

NPL: National Priority List

Source: EPA

Telephone: N/A

National Priorities List (Superfund). The NPL is a subset of CERCLIS and identifies over 1,200 sites for priority cleanup under the Superfund Program. NPL sites may encompass relatively large areas. As such, EDR provides polygon coverage for over 1,000 NPL site boundaries produced by EPA's Environmental Photographic Interpretation Center (EPIC).

Date of Government Version: 04/17/01

Date Made Active at EDR: 08/06/01

Database Release Frequency: Semi-Annually

Date of Data Arrival at EDR: 05/09/01

Elapsed ASTM days: 89

Date of Last EDR Contact: 08/06/01

Proposed NPL: Proposed National Priority List Sites

Source: EPA

Telephone: N/A

Date of Government Version: 04/17/01

Date Made Active at EDR: 08/06/01

Database Release Frequency: Semi-Annually

Date of Data Arrival at EDR: 05/09/01

Elapsed ASTM days: 89

Date of Last EDR Contact: 08/06/01

CERCLIS: Comprehensive Environmental Response, Compensation, and Liability Information System

Source: EPA

Telephone: 703-413-0223

CERCLIS contains data on potentially hazardous waste sites that have been reported to the USEPA by states, municipalities, private companies and private persons, pursuant to Section 103 of the Comprehensive Environmental Response, Compensation, and Liability Act (CERCLA). CERCLIS contains sites which are either proposed to or on the National Priorities List (NPL) and sites which are in the screening and assessment phase for possible inclusion on the NPL.

Date of Government Version: 03/16/01

Date Made Active at EDR: 04/30/01

Database Release Frequency: Quarterly

Date of Data Arrival at EDR: 03/26/01

Elapsed ASTM days: 35

Date of Last EDR Contact: 06/25/01

CERCLIS-NFRAP: CERCLIS No Further Remedial Action Planned

Source: EPA

Telephone: 703-413-0223

As of February 1995, CERCLIS sites designated "No Further Remedial Action Planned" (NFRAP) have been removed from CERCLIS. NFRAP sites may be sites where, following an initial investigation, no contamination was found, contamination was removed quickly without the need for the site to be placed on the NPL, or the contamination was not serious enough to require Federal Superfund action or NPL consideration. EPA has removed approximately 25,000 NFRAP sites to lift the unintended barriers to the redevelopment of these properties and has archived them as historical records so EPA does not needlessly repeat the investigations in the future. This policy change is part of the EPA's Brownfields Redevelopment Program to help cities, states, private investors and affected citizens to promote economic redevelopment of unproductive urban sites.

Date of Government Version: 03/16/01

Date Made Active at EDR: 04/30/01

Database Release Frequency: Quarterly

Date of Data Arrival at EDR: 03/26/01

Elapsed ASTM days: 35

Date of Last EDR Contact: 06/25/01

CORRACTS: Corrective Action Report

Source: EPA

Telephone: 800-424-9346

CORRACTS identifies hazardous waste handlers with RCRA corrective action activity.

GOVERNMENT RECORDS SEARCHED / DATA CURRENCY TRACKING

Date of Government Version: 03/27/01
Date Made Active at EDR: 05/16/01
Database Release Frequency: Semi-Annually

Date of Data Arrival at EDR: 04/11/01
Elapsed ASTM days: 35
Date of Last EDR Contact: 06/12/01

RCRIS: Resource Conservation and Recovery Information System

Source: EPA/NTIS
Telephone: 800-424-9346

Resource Conservation and Recovery Information System. RCRIS includes selective information on sites which generate, transport, store, treat and/or dispose of hazardous waste as defined by the Resource Conservation and Recovery Act (RCRA).

Date of Government Version: 06/21/00
Date Made Active at EDR: 07/31/00
Database Release Frequency: Semi-Annually

Date of Data Arrival at EDR: 07/10/00
Elapsed ASTM days: 21
Date of Last EDR Contact: 07/02/01

ERNS: Emergency Response Notification System

Source: EPA/NTIS
Telephone: 202-260-2342

Emergency Response Notification System. ERNS records and stores information on reported releases of oil and hazardous substances.

Date of Government Version: 08/08/00
Date Made Active at EDR: 09/06/00
Database Release Frequency: Quarterly

Date of Data Arrival at EDR: 08/11/00
Elapsed ASTM days: 26
Date of Last EDR Contact: 08/10/01

FEDERAL ASTM SUPPLEMENTAL RECORDS

BRS: Biennial Reporting System

Source: EPA/NTIS
Telephone: 800-424-9346

The Biennial Reporting System is a national system administered by the EPA that collects data on the generation and management of hazardous waste. BRS captures detailed data from two groups: Large Quantity Generators (LQG) and Treatment, Storage, and Disposal Facilities.

Date of Government Version: 12/31/97
Database Release Frequency: Biennially

Date of Last EDR Contact: 06/18/01
Date of Next Scheduled EDR Contact: 09/17/01

CONSENT: Superfund (CERCLA) Consent Decrees

Source: EPA Regional Offices
Telephone: Varies

Major legal settlements that establish responsibility and standards for cleanup at NPL (Superfund) sites. Released periodically by United States District Courts after settlement by parties to litigation matters.

Date of Government Version: N/A
Database Release Frequency: Varies

Date of Last EDR Contact: N/A
Date of Next Scheduled EDR Contact: N/A

ROD: Records Of Decision

Source: NTIS
Telephone: 703-416-0223

Record of Decision. ROD documents mandate a permanent remedy at an NPL (Superfund) site containing technical and health information to aid in the cleanup.

Date of Government Version: 09/30/99
Database Release Frequency: Annually

Date of Last EDR Contact: 07/10/01
Date of Next Scheduled EDR Contact: 10/08/01

DELISTED NPL: National Priority List Deletions

Source: EPA
Telephone: N/A

The National Oil and Hazardous Substances Pollution Contingency Plan (NCP) establishes the criteria that the EPA uses to delete sites from the NPL. In accordance with 40 CFR 300.425.(e), sites may be deleted from the NPL where no further response is appropriate.

GOVERNMENT RECORDS SEARCHED / DATA CURRENCY TRACKING

Date of Government Version: 04/17/01
Database Release Frequency: Semi-Annually

Date of Last EDR Contact: 08/06/01
Date of Next Scheduled EDR Contact: 11/05/01

FINDS: Facility Index System/Facility Identification Initiative Program Summary Report

Source: EPA
Telephone: N/A

Facility Index System. FINDS contains both facility information and 'pointers' to other sources that contain more detail. EDR includes the following FINDS databases in this report: PCS (Permit Compliance System), AIRS (Aerometric Information Retrieval System), DOCKET (Enforcement Docket used to manage and track information on civil judicial enforcement cases for all environmental statutes), FURS (Federal Underground Injection Control), C-DOCKET (Criminal Docket System used to track criminal enforcement actions for all environmental statutes), FFIS (Federal Facilities Information System), STATE (State Environmental Laws and Statutes), and PADS (PCB Activity Data System).

Date of Government Version: 07/07/00
Database Release Frequency: Quarterly

Date of Last EDR Contact: 07/09/01
Date of Next Scheduled EDR Contact: 10/08/01

HMIRS: Hazardous Materials Information Reporting System

Source: U.S. Department of Transportation
Telephone: 202-366-4526

Hazardous Materials Incident Report System. HMIRS contains hazardous material spill incidents reported to DOT.

Date of Government Version: 12/31/00
Database Release Frequency: Annually

Date of Last EDR Contact: 07/23/01
Date of Next Scheduled EDR Contact: 10/22/01

MLTS: Material Licensing Tracking System

Source: Nuclear Regulatory Commission
Telephone: 301-415-7169

MLTS is maintained by the Nuclear Regulatory Commission and contains a list of approximately 8,100 sites which possess or use radioactive materials and which are subject to NRC licensing requirements. To maintain currency, EDR contacts the Agency on a quarterly basis.

Date of Government Version: 01/30/01
Database Release Frequency: Quarterly

Date of Last EDR Contact: 07/09/01
Date of Next Scheduled EDR Contact: 10/08/01

MINES: Mines Master Index File

Source: Department of Labor, Mine Safety and Health Administration
Telephone: 303-231-5959

Date of Government Version: 08/01/98
Database Release Frequency: Semi-Annually

Date of Last EDR Contact: 07/02/01
Date of Next Scheduled EDR Contact: 10/01/01

NPL LIENS: Federal Superfund Liens

Source: EPA
Telephone: 205-564-4267

Federal Superfund Liens. Under the authority granted the USEPA by the Comprehensive Environmental Response, Compensation and Liability Act (CERCLA) of 1980, the USEPA has the authority to file liens against real property in order to recover remedial action expenditures or when the property owner receives notification of potential liability. USEPA compiles a listing of filed notices of Superfund Liens.

Date of Government Version: 10/15/91
Database Release Frequency: No Update Planned

Date of Last EDR Contact: 05/23/01
Date of Next Scheduled EDR Contact: 08/20/01

PADS: PCB Activity Database System

Source: EPA
Telephone: 202-260-3936

PCB Activity Database. PADS identifies generators, transporters, commercial storers and/or brokers and disposers of PCB's who are required to notify the EPA of such activities.

Date of Government Version: 03/30/01
Database Release Frequency: Annually

Date of Last EDR Contact: 05/18/01
Date of Next Scheduled EDR Contact: 08/13/01

GOVERNMENT RECORDS SEARCHED / DATA CURRENCY TRACKING

RAATS: RCRA Administrative Action Tracking System

Source: EPA

Telephone: 202-564-4104

RCRA Administration Action Tracking System. RAATS contains records based on enforcement actions issued under RCRA pertaining to major violators and includes administrative and civil actions brought by the EPA. For administration actions after September 30, 1995, data entry in the RAATS database was discontinued. EPA will retain a copy of the database for historical records. It was necessary to terminate RAATS because a decrease in agency resources made it impossible to continue to update the information contained in the database.

Date of Government Version: 04/17/95

Database Release Frequency: No Update Planned

Date of Last EDR Contact: 06/11/01

Date of Next Scheduled EDR Contact: 09/10/01

TRIS: Toxic Chemical Release Inventory System

Source: EPA

Telephone: 202-260-1531

Toxic Release Inventory System. TRIS identifies facilities which release toxic chemicals to the air, water and land in reportable quantities under SARA Title III Section 313.

Date of Government Version: 12/31/98

Database Release Frequency: Annually

Date of Last EDR Contact: 06/27/01

Date of Next Scheduled EDR Contact: 09/24/01

TSCA: Toxic Substances Control Act

Source: EPA

Telephone: 202-260-1444

Toxic Substances Control Act. TSCA identifies manufacturers and importers of chemical substances included on the TSCA Chemical Substance Inventory list. It includes data on the production volume of these substances by plant site.

Date of Government Version: 12/31/98

Database Release Frequency: Every 4 Years

Date of Last EDR Contact: 07/09/01

Date of Next Scheduled EDR Contact: 09/10/01

FTTS: FIFRA/ TSCA Tracking System - FIFRA (Federal Insecticide, Fungicide, & Rodenticide Act)/TSCA (Toxic Substances Control Act)

Source: EPA/Office of Prevention, Pesticides and Toxic Substances

Telephone: 202-564-2501

FTTS tracks administrative cases and pesticide enforcement actions and compliance activities related to FIFRA, TSCA and EPCRA (Emergency Planning and Community Right-to-Know Act). To maintain currency, EDR contacts the Agency on a quarterly basis.

Date of Government Version: 08/30/00

Database Release Frequency: Quarterly

Date of Last EDR Contact: 06/26/01

Date of Next Scheduled EDR Contact: 09/24/01

FTTS INSP: FIFRA/ TSCA Tracking System - FIFRA (Federal Insecticide, Fungicide, & Rodenticide Act)/TSCA (Toxic Substances Control Act)

Source: EPA

Telephone: 202-564-2501

Date of Government Version: 08/10/00

Database Release Frequency: Quarterly

Date of Last EDR Contact: 06/26/01

Date of Next Scheduled EDR Contact: 09/24/01

STATE OF FLORIDA ASTM STANDARD RECORDS

SHWS: Florida's State-Funded Action Sites

Source: Department of Environmental Protection

Telephone: 850-488-0190

State Hazardous Waste Sites. State hazardous waste site records are the states' equivalent to CERCLIS. These sites may or may not already be listed on the federal CERCLIS list. Priority sites planned for cleanup using state funds (state equivalent of Superfund) are identified along with sites where cleanup will be paid for by potentially responsible parties. Available information varies by state.

GOVERNMENT RECORDS SEARCHED / DATA CURRENCY TRACKING

Date of Government Version: 05/16/01
Date Made Active at EDR: 06/29/01
Database Release Frequency: Semi-Annually

Date of Data Arrival at EDR: 06/04/01
Elapsed ASTM days: 25
Date of Last EDR Contact: 06/04/01

SWF/LF: Solid Waste Facility Database

Source: Department of Environmental Protection
Telephone: 850-922-7121

Solid Waste Facilities/Landfill Sites. SWF/LF type records typically contain an inventory of solid waste disposal facilities or landfills in a particular state. Depending on the state, these may be active or inactive facilities or open dumps that failed to meet RCRA Subtitle D Section 4004 criteria for solid waste landfills or disposal sites.

Date of Government Version: 03/21/01
Date Made Active at EDR: 04/20/01
Database Release Frequency: Semi-Annually

Date of Data Arrival at EDR: 03/22/01
Elapsed ASTM days: 29
Date of Last EDR Contact: 06/12/01

LUST: PCT01 - Petroleum Contamination Detail Report

Source: Department of Environmental Protection
Telephone: 850-488-3935

Leaking Underground Storage Tank Incident Reports. LUST records contain an inventory of reported leaking underground storage tank incidents. Not all states maintain these records, and the information stored varies by state.

Date of Government Version: 05/11/01
Date Made Active at EDR: 06/29/01
Database Release Frequency: Quarterly

Date of Data Arrival at EDR: 05/30/01
Elapsed ASTM days: 30
Date of Last EDR Contact: 05/14/01

UST: ST102 - Facility/Owner/Tank Report

Source: Department of Environmental Protection
Telephone: 850-488-3935

Registered Underground Storage Tanks. UST's are regulated under Subtitle I of the Resource Conservation and Recovery Act (RCRA) and must be registered with the state department responsible for administering the UST program. Available information varies by state program.

Date of Government Version: 08/08/00
Date Made Active at EDR: 10/03/00
Database Release Frequency: Quarterly

Date of Data Arrival at EDR: 09/05/00
Elapsed ASTM days: 28
Date of Last EDR Contact: 07/27/01

STATE OF FLORIDA ASTM SUPPLEMENTAL RECORDS

AST: ST102 - Facility/Owner/Tank Report

Source: Department of Environmental Protection
Telephone: 850-488-3935

Registered Aboveground Storage Tanks.

Date of Government Version: 08/08/00
Database Release Frequency: Quarterly

Date of Last EDR Contact: 07/27/01
Date of Next Scheduled EDR Contact: 09/03/01

FL SITES: Sites List

Source: Department of Environmental Protection
Telephone: 850-922-7121

Date of Government Version: 12/31/89
Database Release Frequency: No Update Planned

Date of Last EDR Contact: 03/24/94
Date of Next Scheduled EDR Contact: N/A

FL Cattle Dip. Vats: Cattle Dipping Vats

Source: Department of Environmental Protection
Telephone: 850-488-3601

GOVERNMENT RECORDS SEARCHED / DATA CURRENCY TRACKING

Date of Government Version: 05/01/94
Database Release Frequency: No Update Planned

Date of Last EDR Contact: 05/14/01
Date of Next Scheduled EDR Contact: 08/13/01

DRY CLEANERS: Drycleaning Facilities
Source: Department of Environmental Protection
Telephone: 850-922-7121

Date of Government Version: 05/22/01
Database Release Frequency: Semi-Annually

Date of Last EDR Contact: 06/11/01
Date of Next Scheduled EDR Contact: 09/03/01

WASTEWATER: Wastewater Facility Regulation Database
Source: Department of Environmental Protection
Telephone: 850-921-9495
Domestic and industrial wastewater facilities.

Date of Government Version: 07/10/01
Database Release Frequency: Quarterly

Date of Last EDR Contact: 07/12/01
Date of Next Scheduled EDR Contact: 09/10/01

LOCAL RECORDS

ALACHUA COUNTY:

Facility List

Source: Alachua County Environmental Protection Department
Telephone: 352-264-6800
List of all regulated facilities in Alachua County.

Date of Government Version: 03/12/00
Database Release Frequency: Annually

Date of Last EDR Contact: 06/26/01
Date of Next Scheduled EDR Contact: 09/24/01

BROWARD COUNTY:

Underground Storage Tanks

Source: Department of Natural Resources Protection
Telephone: 954-519-1292

Date of Government Version: 06/01/00
Database Release Frequency: Annually

Date of Last EDR Contact: 07/17/01
Date of Next Scheduled EDR Contact: 10/01/01

Notice of Violation Sites

Source: Department of Natural Resources Protection
Telephone: 954-519-1292
NOV facilities have received a notice of violation letter under the Broward County Chapter 27 Code.

Date of Government Version: 06/01/00
Database Release Frequency: Annually

Date of Last EDR Contact: 07/17/01
Date of Next Scheduled EDR Contact: 10/01/01

Semi-Annual Inventory Report on Contaminated Locations

Source: Broward County Department of Natural Resources Protection
Telephone: 954-519-1292

Early Detection Incentive/Environmental Assessment Remediation. This report monitors the status and remediation progress of known contaminated locations within Broward County. Sites listed by the US EPA, the Florida Department of Environmental Protection, and sites licensed for contamination assessment and cleanup by the Division of Pollution Prevention and Remediation Programs of the Department.

Date of Government Version: 01/01/01
Database Release Frequency: Semi-Annually

Date of Last EDR Contact: 07/16/01
Date of Next Scheduled EDR Contact: 10/01/01

GOVERNMENT RECORDS SEARCHED / DATA CURRENCY TRACKING

Hazardous Material Sites

Source: Department of Natural Resources Protection
Telephone: 954-519-1292

HM sites use or store greater than 25 gallons of hazardous materials per month.

Date of Government Version: 06/01/00
Database Release Frequency: Annually

Date of Last EDR Contact: 07/17/01
Date of Next Scheduled EDR Contact: 10/01/01

DADE COUNTY:

Underground Storage Tanks

Source: Department of Environmental Resource Management
Telephone: 305-372-6755

Date of Government Version: 05/11/01
Database Release Frequency: Semi-Annually

Date of Last EDR Contact: 07/05/01
Date of Next Scheduled EDR Contact: 10/01/01

Grease Trap Sites

Source: Dade County Dept. of Env. Resources Mgmt.
Telephone: 305-372-6508

Any non-residential facility that discharges waste to a sanitary sewer.

Date of Government Version: 05/11/01
Database Release Frequency: Semi-Annually

Date of Last EDR Contact: 07/05/01
Date of Next Scheduled EDR Contact: 10/01/01

Enforcement Case Tracking System Sites

Source: Department of Environmental Resources Management
Telephone: 305-372-6755

Date of Government Version: 05/11/01
Database Release Frequency: Semi-Annually

Date of Last EDR Contact: 07/05/01
Date of Next Scheduled EDR Contact: 10/01/01

Fuel Spill Cases

Source: Department of environmental resource management
Telephone: 305-372-6755

Date of Government Version: 05/11/01
Database Release Frequency: Semi-Annually

Date of Last EDR Contact: 07/05/01
Date of Next Scheduled EDR Contact: 10/01/01

Hazardous Waste Sites

Source: Dade County Department of Environmental Resources Management
Telephone: 305-372-6755

Sites with the potential to generate waste

Date of Government Version: 05/11/01
Database Release Frequency: Semi-Annually

Date of Last EDR Contact: 07/05/01
Date of Next Scheduled EDR Contact: 10/01/01

Air Permit Sites

Source: Department of Environmental Resources Management
Telephone: 305-372-6755

Date of Government Version: 05/11/01
Database Release Frequency: Semi-Annually

Date of Last EDR Contact: 07/05/01
Date of Next Scheduled EDR Contact: 10/01/01

Industrial Waste Permit Sites

Source: Department of Environmental Resources Management
Telephone: 305-372-6755

Facilities that either generate more than 25,000 of wastewater per day to sanitary sewers or are pre-defined by EPA.

GOVERNMENT RECORDS SEARCHED / DATA CURRENCY TRACKING

Date of Government Version: 07/05/01
Database Release Frequency: Semi-Annually

Date of Last EDR Contact: 07/05/01
Date of Next Scheduled EDR Contact: 10/01/01

Industrial Waste Type 2-4 Sites

Source: Department of Environmental Resources Management
Telephone: 305-372-6755

IW2s are facilities having reclaim or recycling systems with no discharges, aboveground holding tanks or spill prevention and countermeasure plans. IW4s are facilities that discharge an effluent to the ground.

Date of Government Version: 05/11/01
Database Release Frequency: Semi-Annually

Date of Last EDR Contact: 07/05/01
Date of Next Scheduled EDR Contact: 10/01/01

Industrial Waste Type 5 Sites

Source: Department of Environmental Resources Management
Telephone: 305-372-6755

Generally these facilities fall under the category of "conditionally exempt small quantity generator" or "small quantity generator".

Date of Government Version: 05/11/01
Database Release Frequency: Semi-Annually

Date of Last EDR Contact: 07/05/01
Date of Next Scheduled EDR Contact: 10/01/01

Industrial Waste Type 6

Source: Department of Environmental Resources Management
Telephone: 305-372-6755

Permits issued to those non-residential land uses located within the major drinking water wellfield protection areas that are not served by sanitary sewers. These facilities do not handle hazardous materials but are regulated because of the env. sensitivity of the areas where they are located.

Date of Government Version: 05/11/01
Database Release Frequency: Semi-Annually

Date of Last EDR Contact: 07/05/01
Date of Next Scheduled EDR Contact: 10/01/01

EDR PROPRIETARY DATABASES

Former Manufactured Gas (Coal Gas) Sites: The existence and location of Coal Gas sites is provided exclusively to EDR by Real Property Scan, Inc. ©Copyright 1993 Real Property Scan, Inc. For a technical description of the types of hazards which may be found at such sites, contact your EDR customer service representative.

Disclaimer Provided by Real Property Scan, Inc.

The information contained in this report has predominantly been obtained from publicly available sources produced by entities other than Real Property Scan. While reasonable steps have been taken to insure the accuracy of this report, Real Property Scan does not guarantee the accuracy of this report. Any liability on the part of Real Property Scan is strictly limited to a refund of the amount paid. No claim is made for the actual existence of toxins at any site. This report does not constitute a legal opinion.

HISTORICAL AND OTHER DATABASE(S)

Depending on the geographic area covered by this report, the data provided in these specialty databases may or may not be complete. For example, the existence of wetlands information data in a specific report does not mean that all wetlands in the area covered by the report are included. Moreover, the absence of any reported wetlands information does not necessarily mean that wetlands do not exist in the area covered by the report.

Oil/Gas Pipelines/Electrical Transmission Lines: This data was obtained by EDR from the USGS in 1994. It is referred to by USGS as GeoData Digital Line Graphs from 1:100,000-Scale Maps. It was extracted from the transportation category including some oil, but primarily gas pipelines and electrical transmission lines.

Sensitive Receptors: There are individuals deemed sensitive receptors due to their fragile immune systems and special sensitivity to environmental discharges. These sensitive receptors typically include the elderly, the sick, and children. While the location of all sensitive receptors cannot be determined, EDR indicates those buildings and facilities - schools, daycares, hospitals, medical centers, and nursing homes - where individuals who are sensitive receptors are likely to be located.

GOVERNMENT RECORDS SEARCHED / DATA CURRENCY TRACKING

Flood Zone Data: This data, available in select counties across the country, was obtained by EDR in 1999 from the Federal Emergency Management Agency (FEMA). Data depicts 100-year and 500-year flood zones as defined by FEMA.

NWI: National Wetlands Inventory. This data, available in select counties across the country, was obtained by EDR in 1999 from the U.S. Fish and Wildlife Service.

Thank you for your business.
Please contact EDR at 1-800-352-0050
with any questions or comments.

Disclaimer

This Report contains information obtained from a variety of public sources and EDR makes no representation or warranty regarding the accuracy, reliability, quality, or completeness of said information or the information contained in this report. The customer shall assume full responsibility for the use of this report.

No warranty of merchantability or of fitness for a particular purpose, expressed or implied, shall apply and EDR specifically disclaims the making of such warranties. In no event shall EDR be liable to anyone for special, incidental, consequential or exemplary damages.

APPENDIX B
PHOTOGRAPHIC DOCUMENTATION



Photo #1: Site # 16, Hess station at SW corner of Cobb Road/Cortez Boulevard.

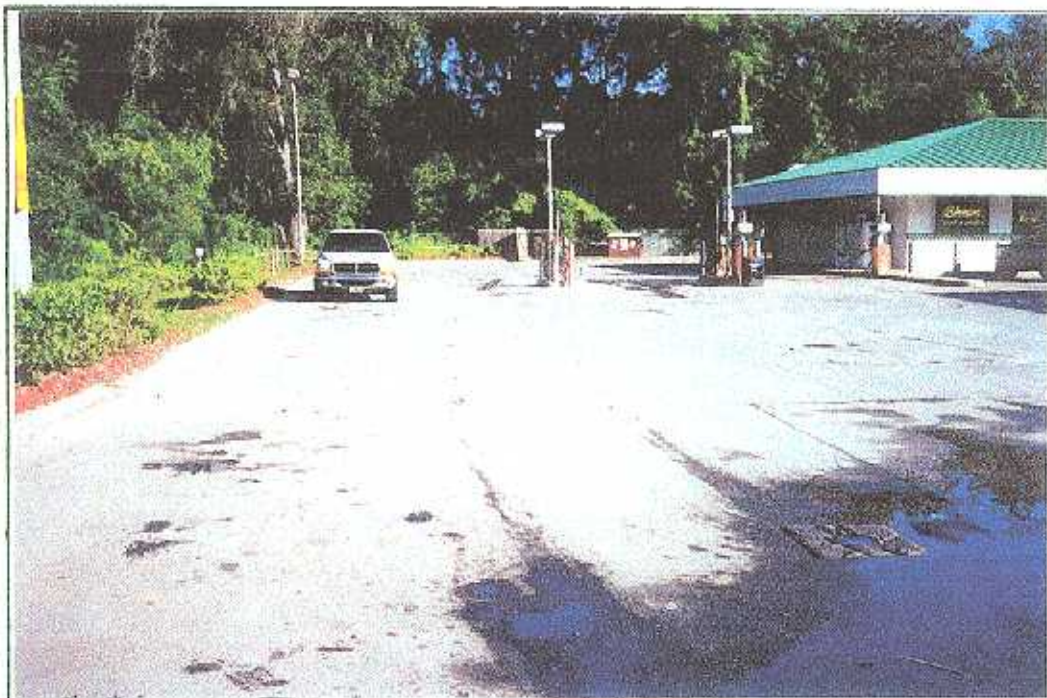

Photo #2: View of UST area, diesel pumps at Hess station, Site #16. Note monitor well at bottom right of photo



Photo #3: Site #G, Florida Crushed Stone entrance at Cobb Road/Yontz Road.



Photo #4: View west along Cement Plant Rd., entrance gate to Florida Crushed Stone, Site #G.



Photo #5: View of Entrance to CEMEX (f/k/a Florida Mining and Materials), Site #3.



**Photo #6: View west to CEMEX facility, Site #3, from Ponce De Leon Boulevard.
Note distance (1 mile) from Ponce De Leon Boulevard.**



Photo #7: Shop and Save, Site #15 View to the north of pump area.



Photo # 8: Flagstone Pavers, Site #K. View to the west from right-of-way.



Photo # 9: Frank's Well Drilling, Site #J. View to the west from right-of-way.



Photo #10: Industrial Welding and Maintenance, Site #I. View to the west from right-of-way.



Photo #11: Ewell Industries, Site #H. View to the west from right-of-way.



Photo # 12: Florida Crushed Stone, Mobile Maintenance Facility, Site #G. View to the west.



Photo #13: Ringhaver Service Buildings, Site #5. View to the northwest.



Photo #14: Ringhaver Parts Building, Site #5. View to the northwest.



Photo #15: Goodwin Brothers, Site #D. View to the southwest at site entrance.



Photo #16: Master Blaster, Site #B. View to the southeast from right-of-way.



Photo #17: Florida Industrial Electric, Site #A. View to the southeast of building on property.



Photo #18: Florida Industrial Electric, Site # A. Waste oil storage buckets in building on-site.

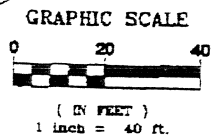
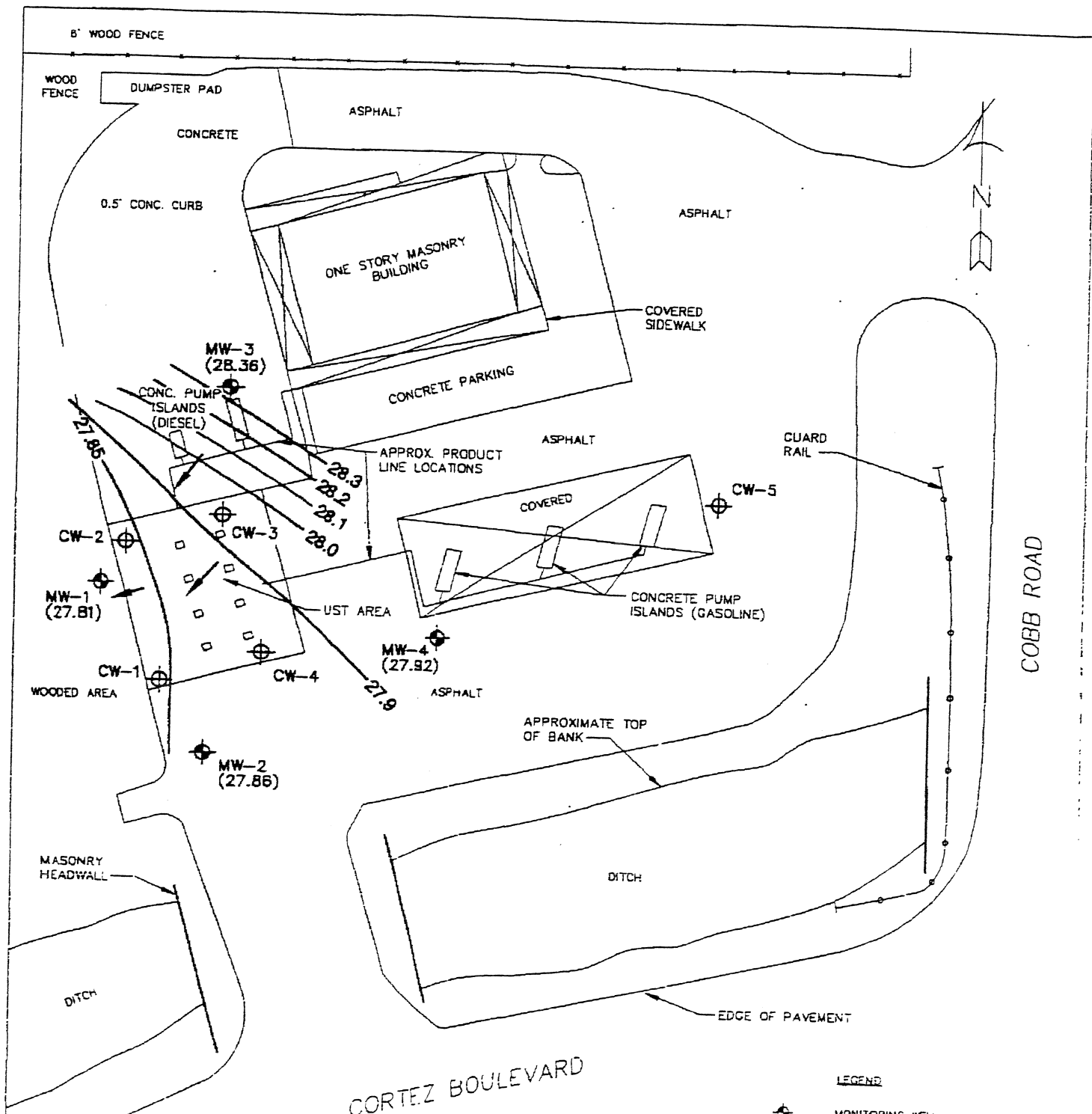

Photo #19: DesChamps Grocery and Gas, Site #4. View to the northwest of petroleum and kerosene tanks.



Photo #20: DesChamps Grocery and Gas, Site #4. View to the northwest of above ground gas tank.

APPENDIX C
REGULATORY FILE INFORMATION



- LEGEND**
- MONITORING WELL
 - COMPLIANCE WELL
 - (27.86) GROUNDWATER ELEVATION (IN FT.)
 - 27.9 GROUNDWATER CONTOUR (IN FT.)
 - GROUNDWATER FLOW DIRECTION

DATE:	11/00
DRAWN BY:	KMM
SCALE:	1" = 40'
FILENAME:	FIG6

FIGURE 6
 GROUNDWATER CONTOUR MAP
 OCTOBER 2000

EARTH SYSTEMS
 124 5TH AVENUE NORTH
 JACKSONVILLE BEACH, FL 32250
 OFFICE (904) 247-0740 FAX (904) 247-7650
 HESS STATION NO. 09405
 18635 CORTEZ BOULEVARD
 BROOKSVILLE, FLORIDA

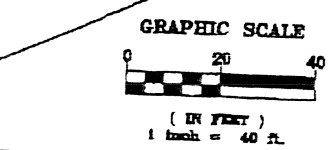
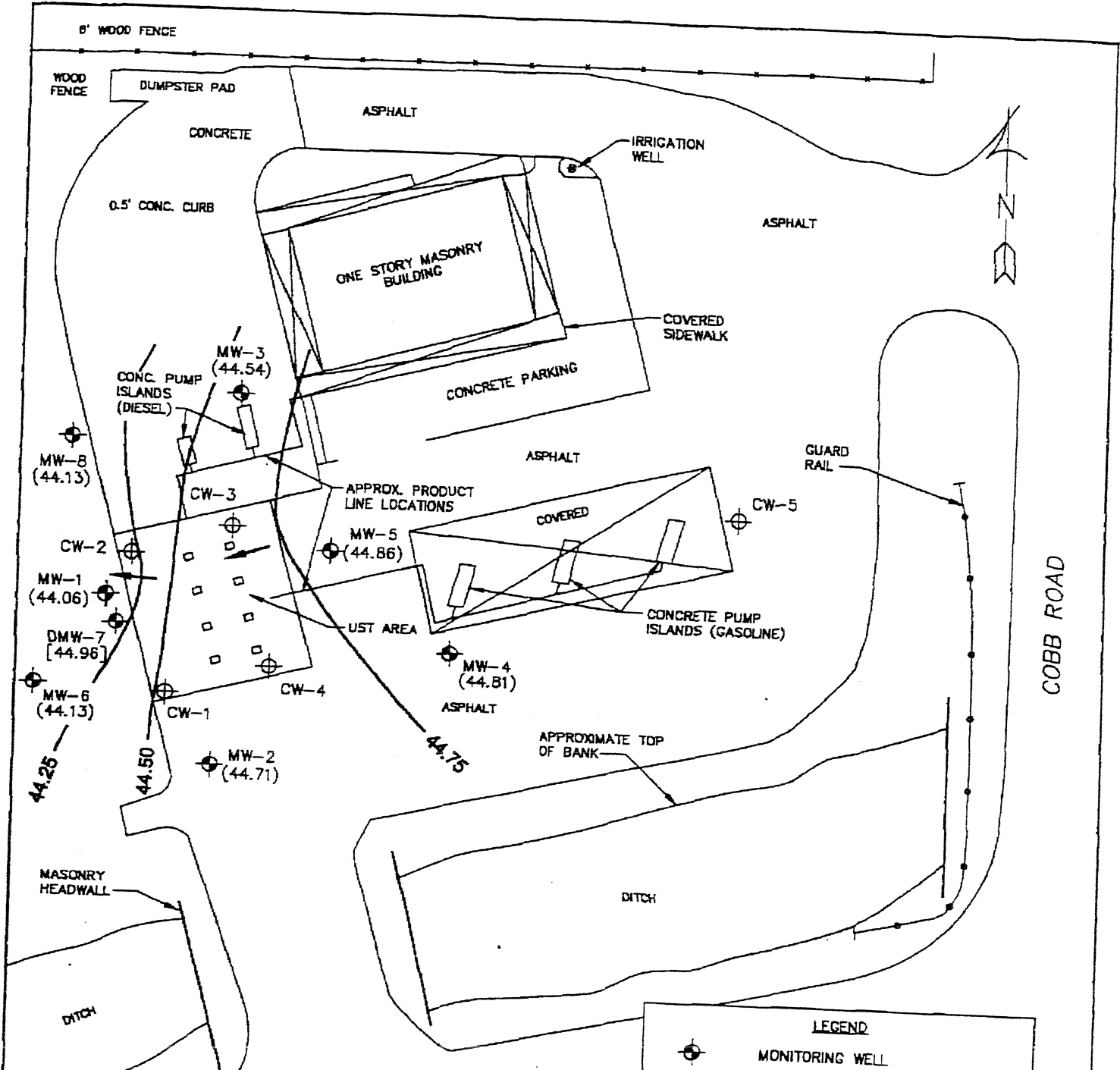

LEGEND	
	MONITORING WELL
	COMPLIANCE WELL
(44.81)	GROUNDWATER ELEVATION (IN FT.)
[44.96]	DATUM NOT USED IN CONTOUR
— 44.25	GROUNDWATER CONTOUR (IN FT.)
	GROUNDWATER FLOW DIRECTION

DATE:	06/01
DRAWN BY:	KMM
SCALE:	1" = 40'
FILENAME:	FIG4

FIGURE 4
GROUNDWATER ELEVATIONS & CONTOURS
 (MAY 2001)

EARTH SYSTEMS
 124 5TH AVENUE NORTH
 JACKSONVILLE BEACH, FL 32250
 OFFICE (904) 247-0740 FAX (904) 247-7850
HESS STATION NO. 09405
 18835 CORTEZ BOULEVARD
 BROOKSVILLE, FLORIDA

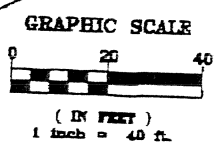
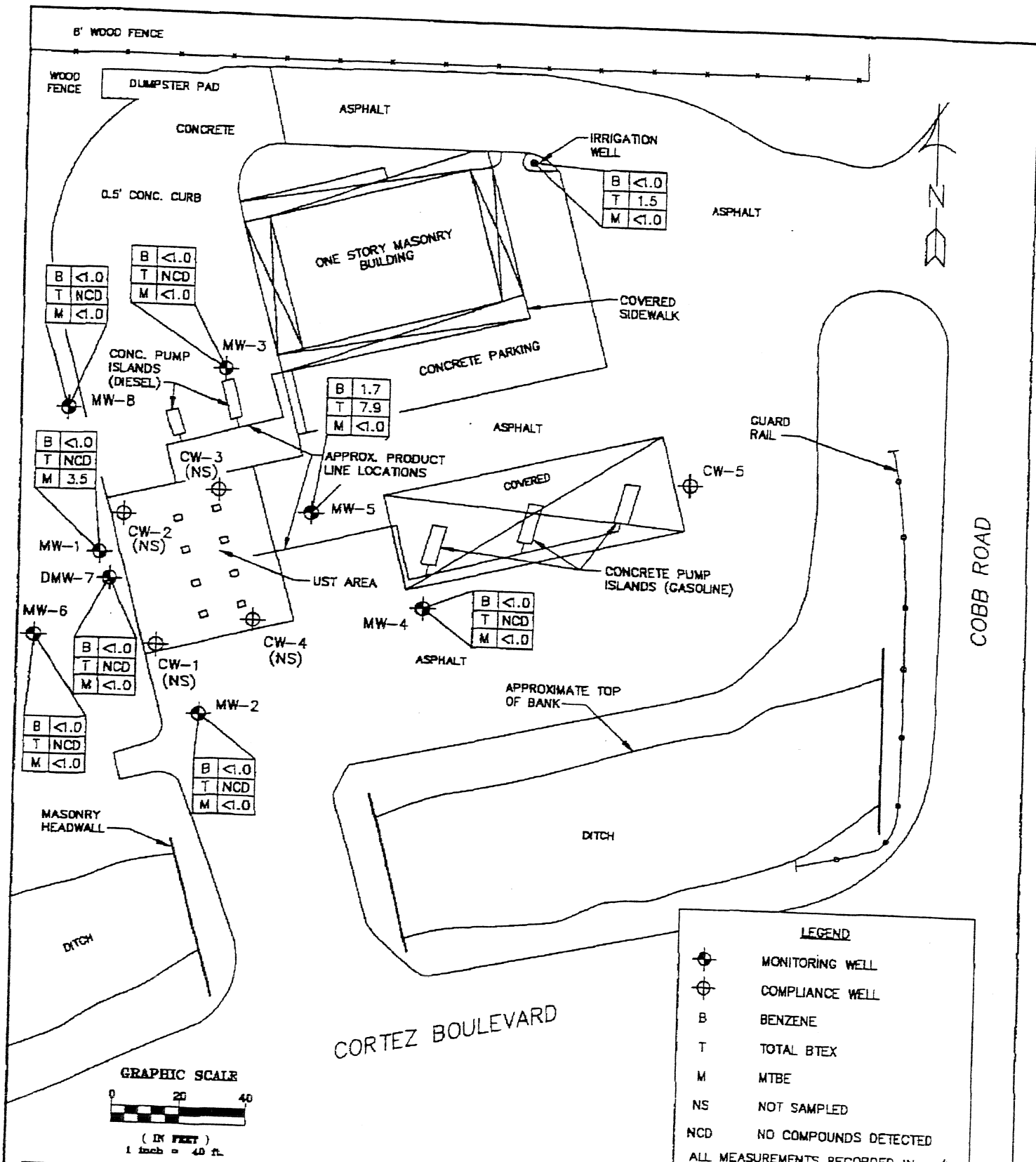

LEGEND

- MONITORING WELL
- COMPLIANCE WELL
- B BENZENE
- T TOTAL BTEX
- M MTBE
- NS NOT SAMPLED
- NCD NO COMPOUNDS DETECTED

ALL MEASUREMENTS RECORDED IN ug/L

DATE: 08/01
 DRAWN BY: KMM
 SCALE: 1" = 40'
 FILENAME: FIG3

FIGURE 3
GROUNDWATER ANALYTICAL RESULTS
 (MAY 2001)

EARTH SYSTEMS

124 5TH AVENUE NORTH
 JACKSONVILLE BEACH, FL 32250
 OFFICE (904) 247-0740 FAX (904) 247-7850
 HESS STATION NO. 09405
 18835 CORTEZ BOULEVARD
 BROOKSVILLE, FLORIDA

TABLE 1: GROUNDWATER ANALYTICAL RESULTS

Sample		Facility ID#: 278733581												
Location	Date	Benzene	Toluene	Ethylbenzene	Xylenes	Total BTEX	MTBE	EDB	TRPH	Lead	Naphthalene	3-methyl naphthalene	2-methyl naphthalene	
MW-1	11/15/94	4	3	2	19	28	5	<0.02	500	<8	BDL (total)	NR	NR	
	10/31/00	B2	<1	<1	1.6	83.6	1400	<0.02	<650	<5	2.6	<1	<1	
	05/15/01	<1	<1	<1	<1	NCD	3.5	NS	NS	NS	NS	NS	NS	
MW-2	11/15/94	<1	<1	<1	<1	NCD	<1	<0.02	<100	NS	BDL (total)	NR	NR	
	10/31/00	1.8	<1	<1	<1	1.8	35	<0.02	4900	12	<1	<1	<1	
	05/15/01	<1	<1	<1	<1	NCD	<1	NS	<500	NS	<5	<5	<5	
MW-3	11/15/94	<1	<1	<1	<1	NCD	<1	<0.02	<100	12	BDL (total)	NR	NR	
	10/31/00	1.7	1.7	<1	2.4	5.8	<1	<0.02	<650	6.2	<1	<1	<1	
	05/15/01	<1	<1	<1	<1	NCD	<1	NS	NS	NS	NS	NS	NS	
MW-4	11/15/94	<1	<1	<1	<1	NCD	<1	<0.02	<100	72	BDL (total)	NR	NR	
	10/31/00	<1	<1	<1	<1	NCD	<1	<0.02	<650	12	<1	<1	<1	
	05/15/01	<1	<1	<1	<1	NCD	<1	NS	NS	NS	NS	NS	NS	
MW-5	05/15/01	1.7	<1	<1	6.2	7.9	<1	NS	<555	NS	<5.55	<5.55	<5.55	
	05/15/01	<1	<1	<1	<1	NCD	<1	NS	<500	NS	<5	<5	<5	
	05/15/01	<1	<1	<1	<1	NCD	<1	NS	<555	NS	<5.55	<5.55	<5.55	
DMW-7	05/15/01	<1	<1	<1	<1	NCD	<1	NS	<500	NS	<5	<5	<5	
	05/15/01	<1	<1	<1	<1	NCD	<1	NS	<555	NS	<5	<5	<5	
	05/15/01	<1	<1	<1	<1	NCD	<1	NS	<500	NS	<5	<5	<5	
Irrigation well	05/15/01	<1	<1	<1	1.5	1.5	<1	<0.02	<625	<5	<6.25	<6.25	<6.25	
FDEP Target Levels		1	40	30	20	...	50	0.02	5000	15	20	20	20	
NA Default Levels		100	400	300	200	...	500	2	50000	150	200	200	200	

c = below laboratory detection limit
 Analytical Results reported in µg/L
 TRPH = Total Recoverable Petroleum Hydrocarbons
 MTBE = Methyl Tert-Butyl Ether
 EDB = ethylene dibromide
 3DL = below detection limits
 VCD = no compounds detected
 Concentrations in bold are above FDEP Target Levels