

FLIGHT DATE: 08/29/01

- EXISTING RIGHT-OF-WAY LINES
- PROPOSED RIGHT-OF-WAY LINES
- EDGE OF PAVEMENT
- C/L OF SURVEY
- SIDEWALK/SHARED USE PATH
- 000001-000000 PARCEL NUMBER
- 000001-000000 PROPERTY LINES
- SECTION LINES
- SECTION #1/1 PROPERTY
- 0 NOISE SENSITIVE RECEIVER

LOCHNER
 H.W. LOCHNER, INC.
 CONSULTING ENGINEERS AND PLANNERS
 13577 FEATHER SOUND DR. SUITE 600
 CLEARWATER, FLORIDA 33762

STATE OF FLORIDA DEPARTMENT OF TRANSPORTATION		
ROAD NO.	COUNTY	FINANCIAL PROJECT ID
COBB RD/ US 98	HERNANDO	257299 22 01 405017 22 01

PLAN SHEET
 RECOMMENDED ALTERNATIVE
 STA. 30+00 TO STA. 53+00

SHEET NO.
 1

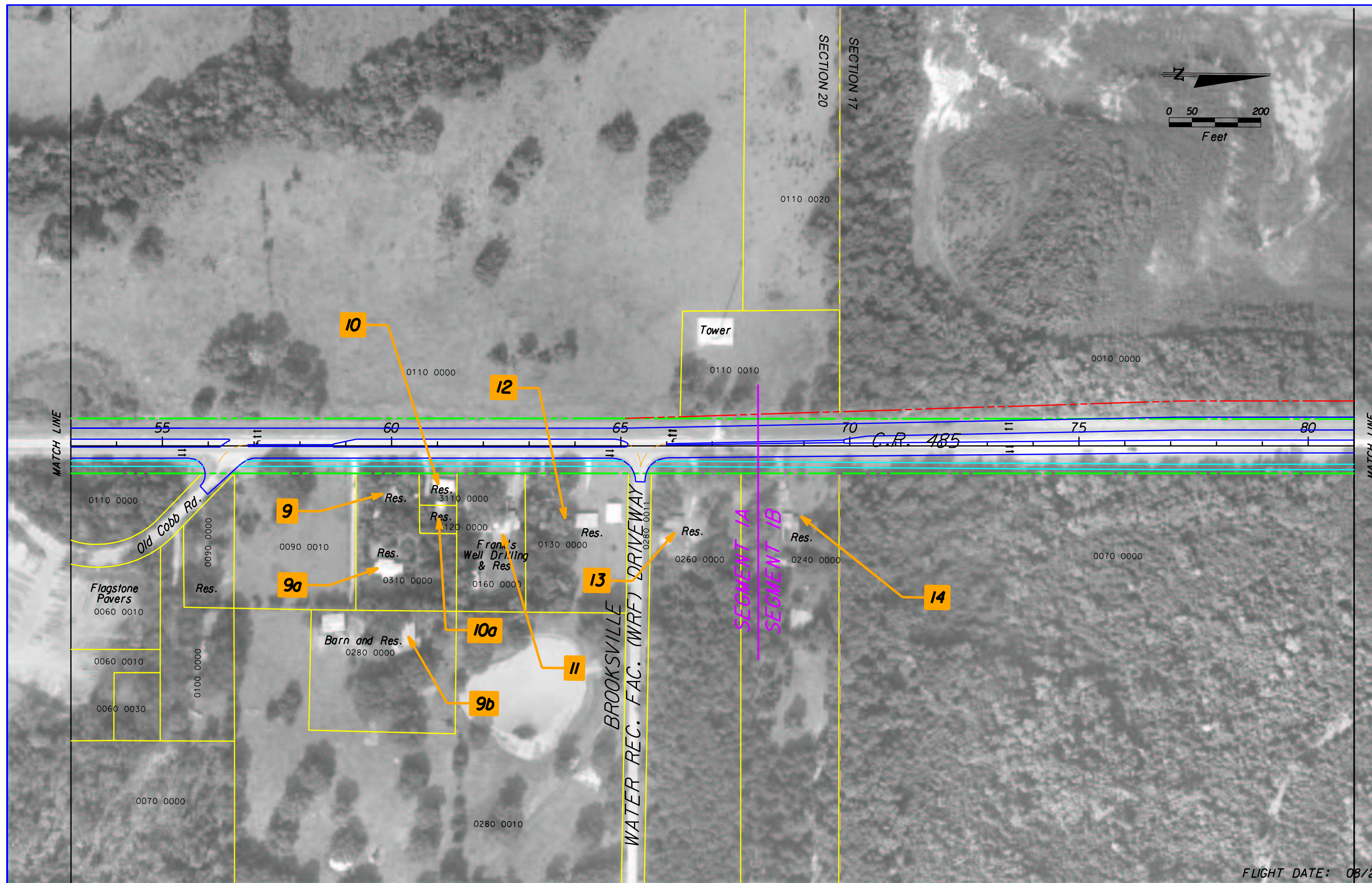
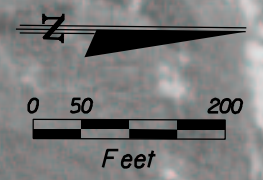

FLIGHT DATE: 08/29/01

	EXISTING RIGHT-OF-WAY LINES		000001-00000	PARCEL NUMBER		NOISE SENSITIVE RECEIVER
	PROPOSED RIGHT-OF-WAY LINES			PROPERTY LINES		
	EDGE OF PAVEMENT			SECTION LINES		
	C/L OF SURVEY			SECTION 4(I) PROPERTY		
	SIDEWALK/SHARED USE PATH					

LOCHNER
 H.W. LOCHNER, INC.
 CONSULTING ENGINEERS AND PLANNERS
 13577 FEATHER SOUND DR. SUITE 600
 CLEARWATER, FLORIDA 33762

STATE OF FLORIDA DEPARTMENT OF TRANSPORTATION		
ROAD NO.	COUNTY	FINANCIAL PROJECT ID
COBB RD/ US 98	HERNANDO	257299 22 01 405017 22 01

PLAN SHEET
 RECOMMENDED ALTERNATIVE
 STA. 53+00 TO STA. 81+00

SHEET NO.
 2

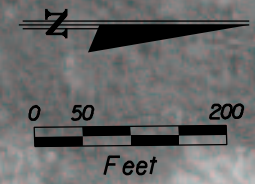

MATCH LINE

MATCH LINE

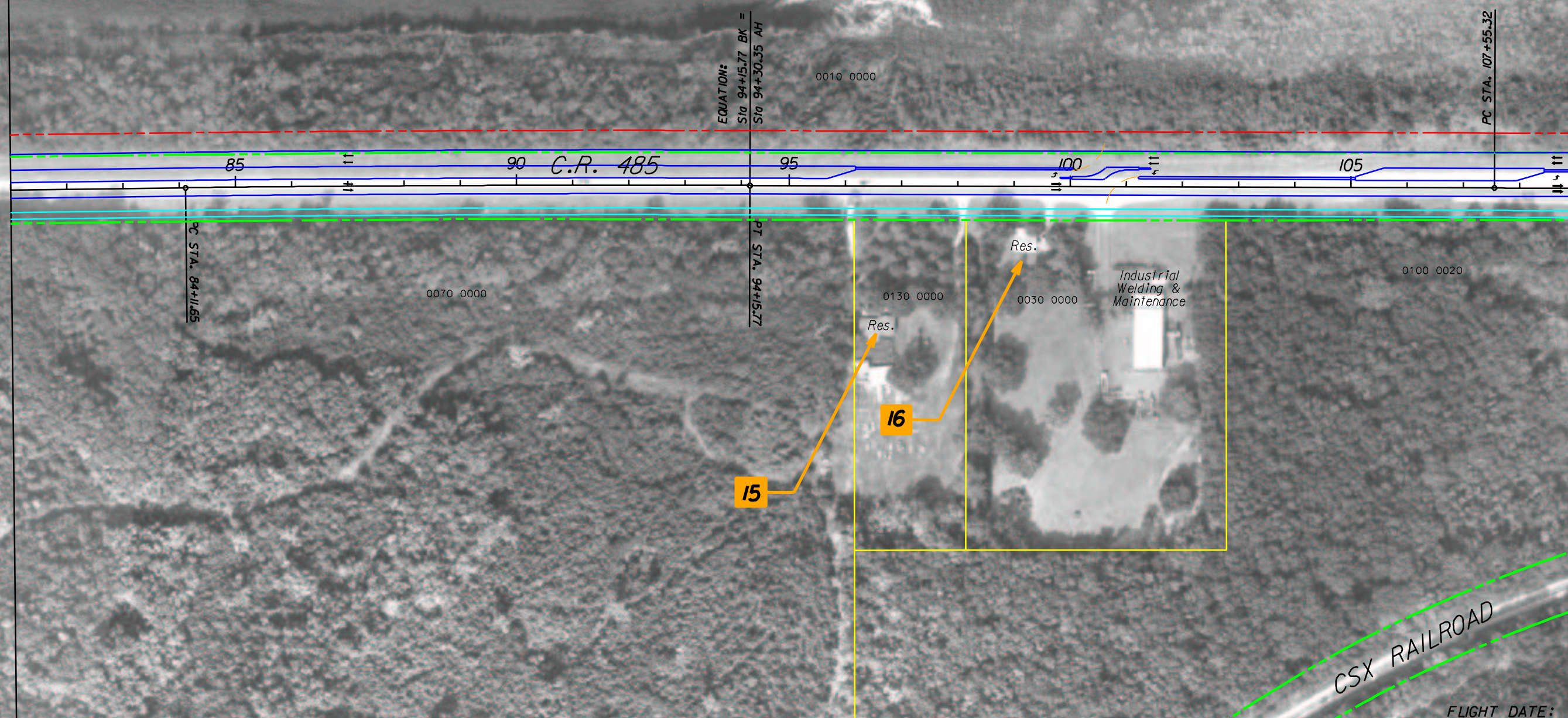

	EXISTING RIGHT-OF-WAY LINES	000001-00000	PARCEL NUMBER		NOISE SENSITIVE RECEIVER
	PROPOSED RIGHT-OF-WAY LINES		PROPERTY LINES		
	EDGE OF PAVEMENT		SECTION LINES		
	C/L OF SURVEY		SECTION 4(I) PROPERTY		
	SIDEWALK/SHARED USE PATH				

LOCHNER
 H.W.LOCHNER, INC.
 CONSULTING ENGINEERS AND PLANNERS
 13577 FEATHER SOUND DR. SUITE 600
 CLEARWATER, FLORIDA 33762

STATE OF FLORIDA DEPARTMENT OF TRANSPORTATION		
ROAD NO.	COUNTY	FINANCIAL PROJECT ID
COBB RD/ US 98	HERNANDO	257299 22 01 405017 22 01

PLAN SHEET
 RECOMMENDED ALTERNATIVE
 STA. 81+00 TO STA. 109+00

SHEET NO.
 3

FLIGHT DATE: 08/29/01

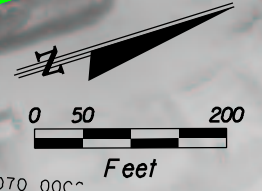

	EXISTING RIGHT-OF-WAY LINES	000001-00000	PARCEL NUMBER		NOISE SENSITIVE RECEIVER
	PROPOSED RIGHT-OF-WAY LINES		PROPERTY LINES		
	EDGE OF PAVEMENT		SECTION LINES		
	C/L OF SURVEY		SECTION #1/1 PROPERTY		
	SIDEWALK/SHARED USE PATH				

LOCHNER
 H.W.LOCHNER, INC.
 CONSULTING ENGINEERS AND PLANNERS
 13577 FEATHER SOUND DR. SUITE 600
 CLEARWATER, FLORIDA 33762

STATE OF FLORIDA DEPARTMENT OF TRANSPORTATION		
ROAD NO.	COUNTY	FINANCIAL PROJECT ID
COBB RD/ US 98	HERNANDO	257299 22 01 405017 22 01

PLAN SHEET
 RECOMMENDED ALTERNATIVE
 STA. 109+00 TO STA. 133+00

SHEET NO.
 4

FLIGHT DATE: 08/29/01

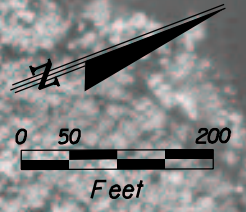
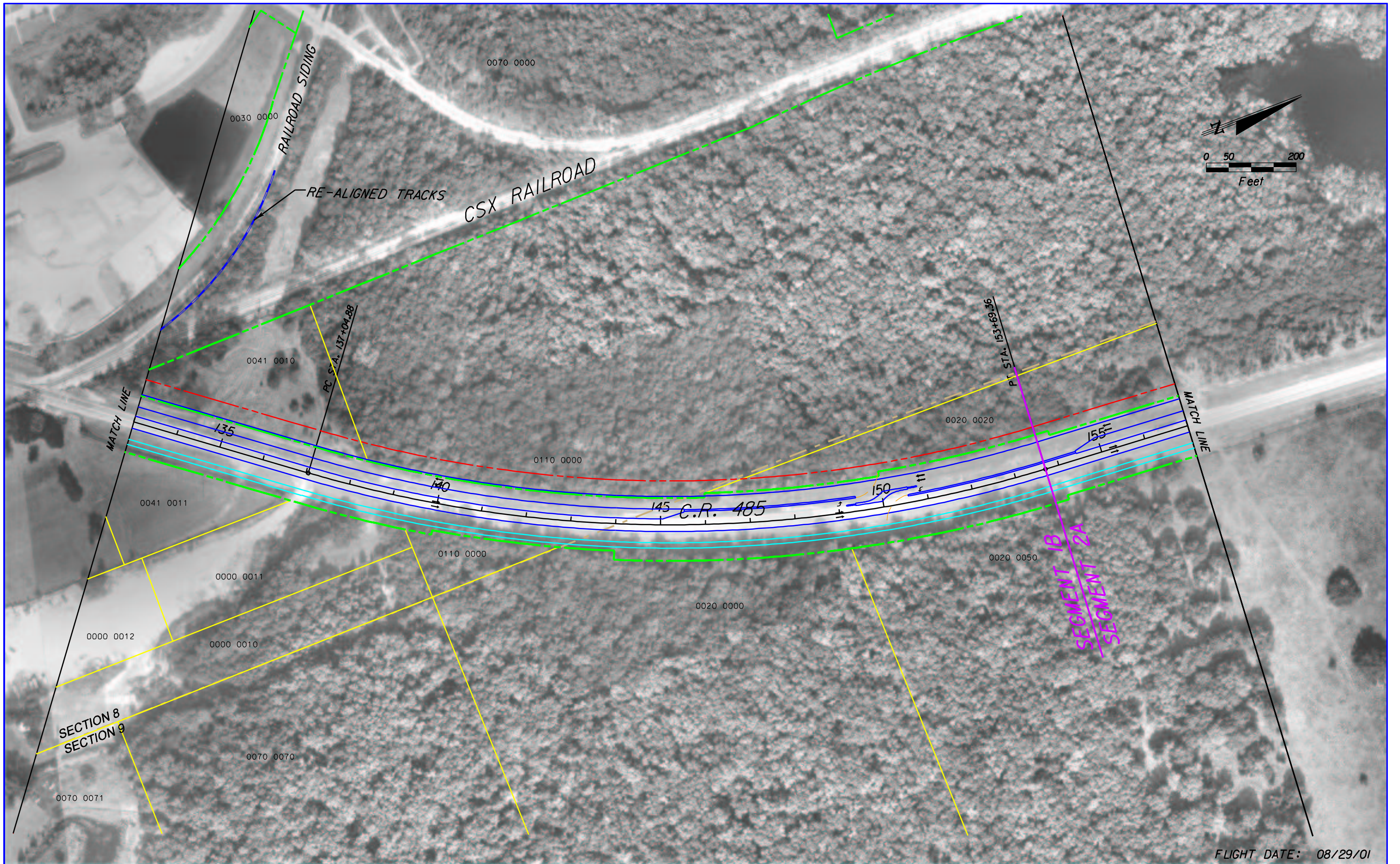

FLIGHT DATE: 08/29/01

	EXISTING RIGHT-OF-WAY LINES	000001-00000	PARCEL NUMBER		NOISE SENSITIVE RECEIVER
	PROPOSED RIGHT-OF-WAY LINES		PROPERTY LINES		
	EDGE OF PAVEMENT		SECTION LINES		
	C/L OF SURVEY		SECTION #11 PROPERTY		
	SIDEWALK/SHARED USE PATH				

LOCHNER
 H.W.LOCHNER, INC.
 CONSULTING ENGINEERS AND PLANNERS
 13577 FEATHER SOUND DR. SUITE 600
 CLEARWATER, FLORIDA 33762

STATE OF FLORIDA DEPARTMENT OF TRANSPORTATION		
ROAD NO.	COUNTY	FINANCIAL PROJECT ID
COBB RD/ US 98	HERNANDO	257299 22 01 405017 22 01

PLAN SHEET
 RECOMMENDED ALTERNATIVE
 STA. 133+00 TO STA. 157+00

SHEET NO.
 5

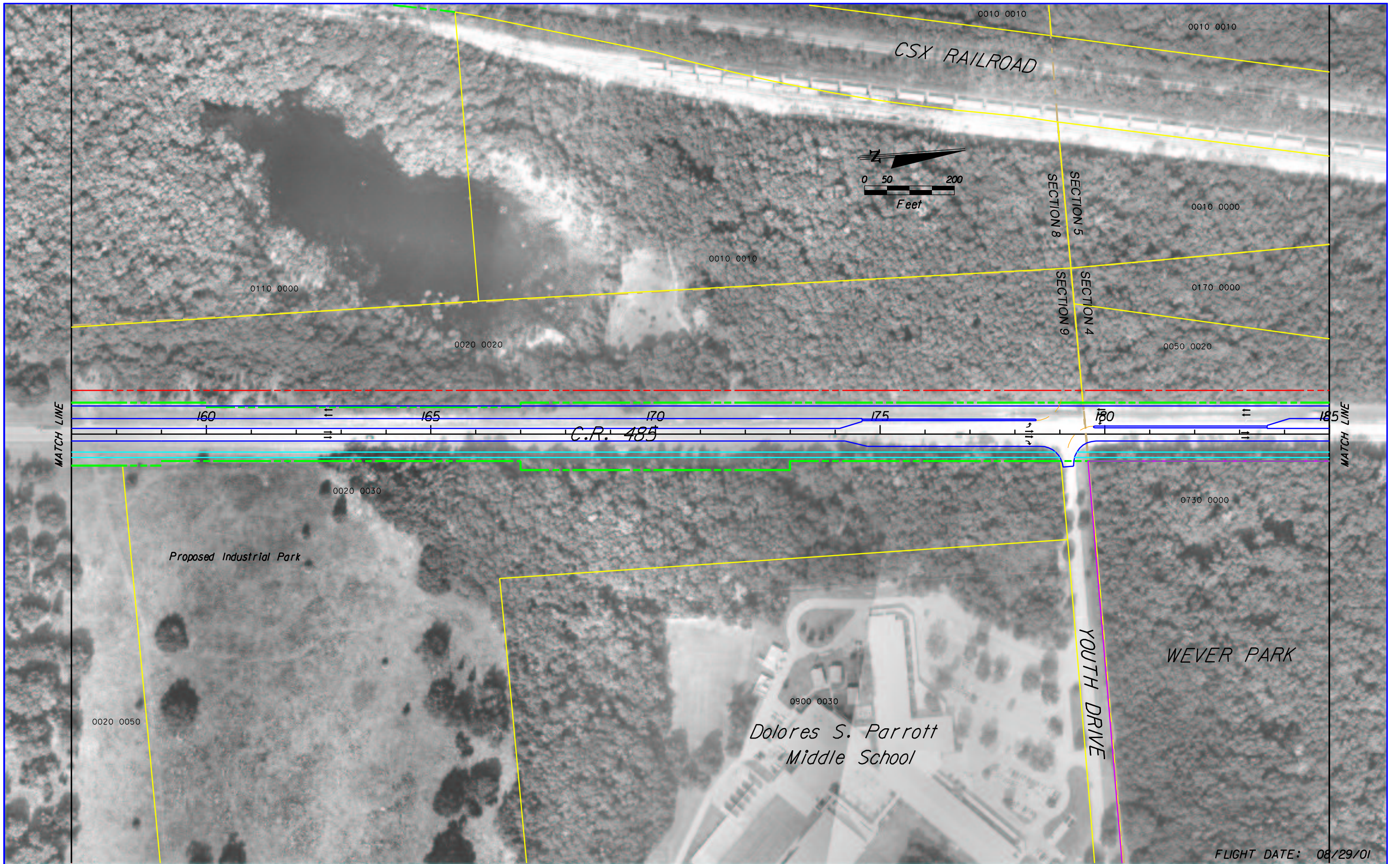

FLIGHT DATE: 08/29/01

- EXISTING RIGHT-OF-WAY LINES
- PROPOSED RIGHT-OF-WAY LINES
- EDGE OF PAVEMENT
- C/L OF SURVEY
- SIDEWALK/SHARED USE PATH
- 000001-00000 PARCEL NUMBER
- PROPERTY LINES
- SECTION LINES
- SECTION #1/1 PROPERTY
- 0 NOISE SENSITIVE RECEIVER

LOCHNER
 H.W.LOCHNER, INC.
 CONSULTING ENGINEERS AND PLANNERS
 13577 FEATHER SOUND DR. SUITE 600
 CLEARWATER, FLORIDA 33762

STATE OF FLORIDA DEPARTMENT OF TRANSPORTATION		
ROAD NO.	COUNTY	FINANCIAL PROJECT ID
COBB RD/ US 98	HERNANDO	257299 22 01 405017 22 01

PLAN SHEET
 RECOMMENDED ALTERNATIVE
 STA. 157+00 TO STA. 185+00

SHEET NO.
 6

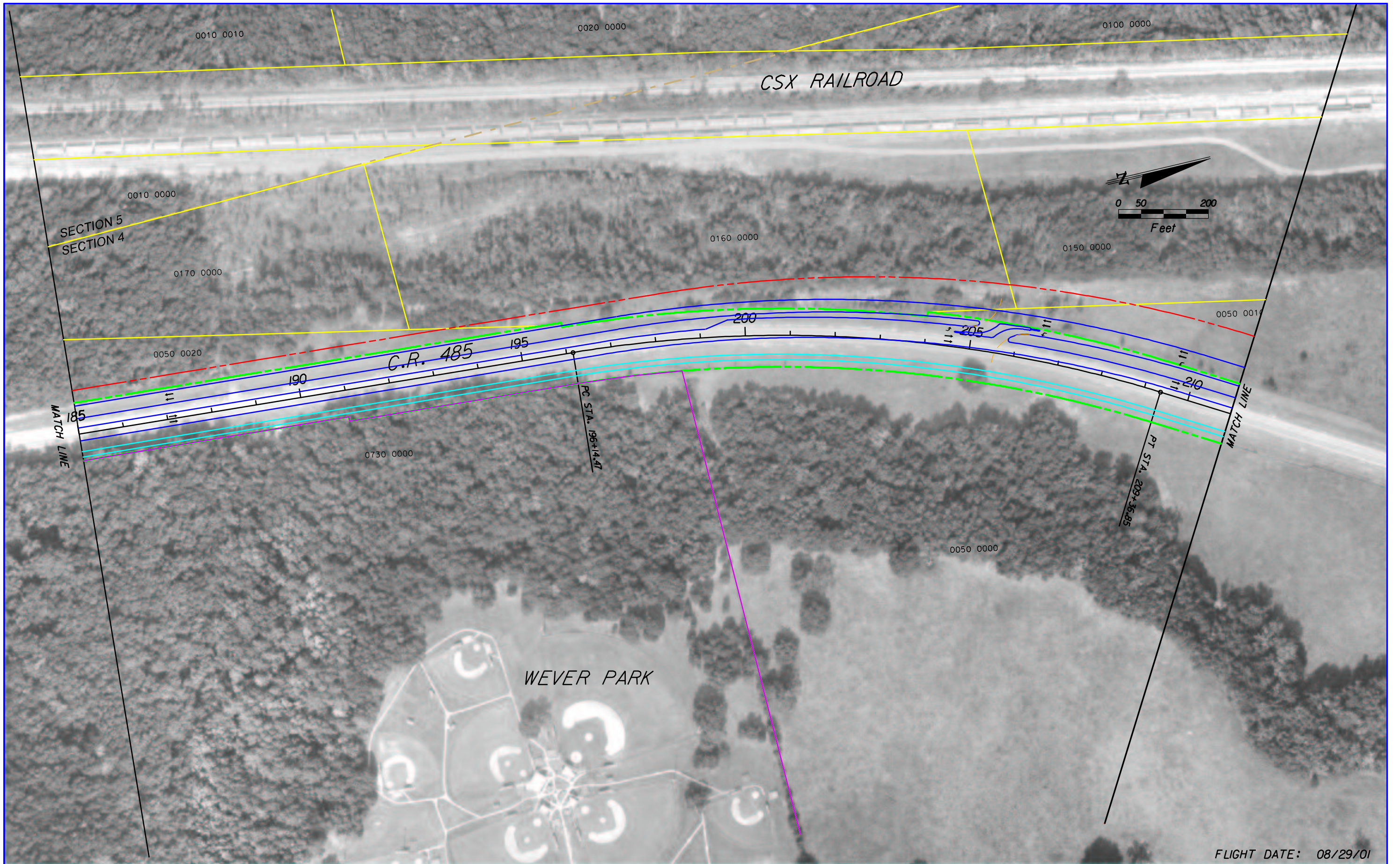

FLIGHT DATE: 08/29/01

	EXISTING RIGHT-OF-WAY LINES	000001-00000	PARCEL NUMBER		NOISE SENSITIVE RECEIVER
	PROPOSED RIGHT-OF-WAY LINES		PROPERTY LINES		
	EDGE OF PAVEMENT		SECTION LINES		
	C/L OF SURVEY		SECTION 4(I) PROPERTY		
	SIDEWALK/SHARED USE PATH				

LOCHNER
 H.W.LOCHNER, INC.
 CONSULTING ENGINEERS AND PLANNERS
 13577 FEATHER SOUND DR. SUITE 600
 CLEARWATER, FLORIDA 33762

STATE OF FLORIDA DEPARTMENT OF TRANSPORTATION		
ROAD NO.	COUNTY	FINANCIAL PROJECT ID
COBB RD/ US 98	HERNANDO	257299 22 01 405017 22 01

PLAN SHEET
 RECOMMENDED ALTERNATIVE
 STA. 185+00 TO STA. 211+00

SHEET NO.
 7

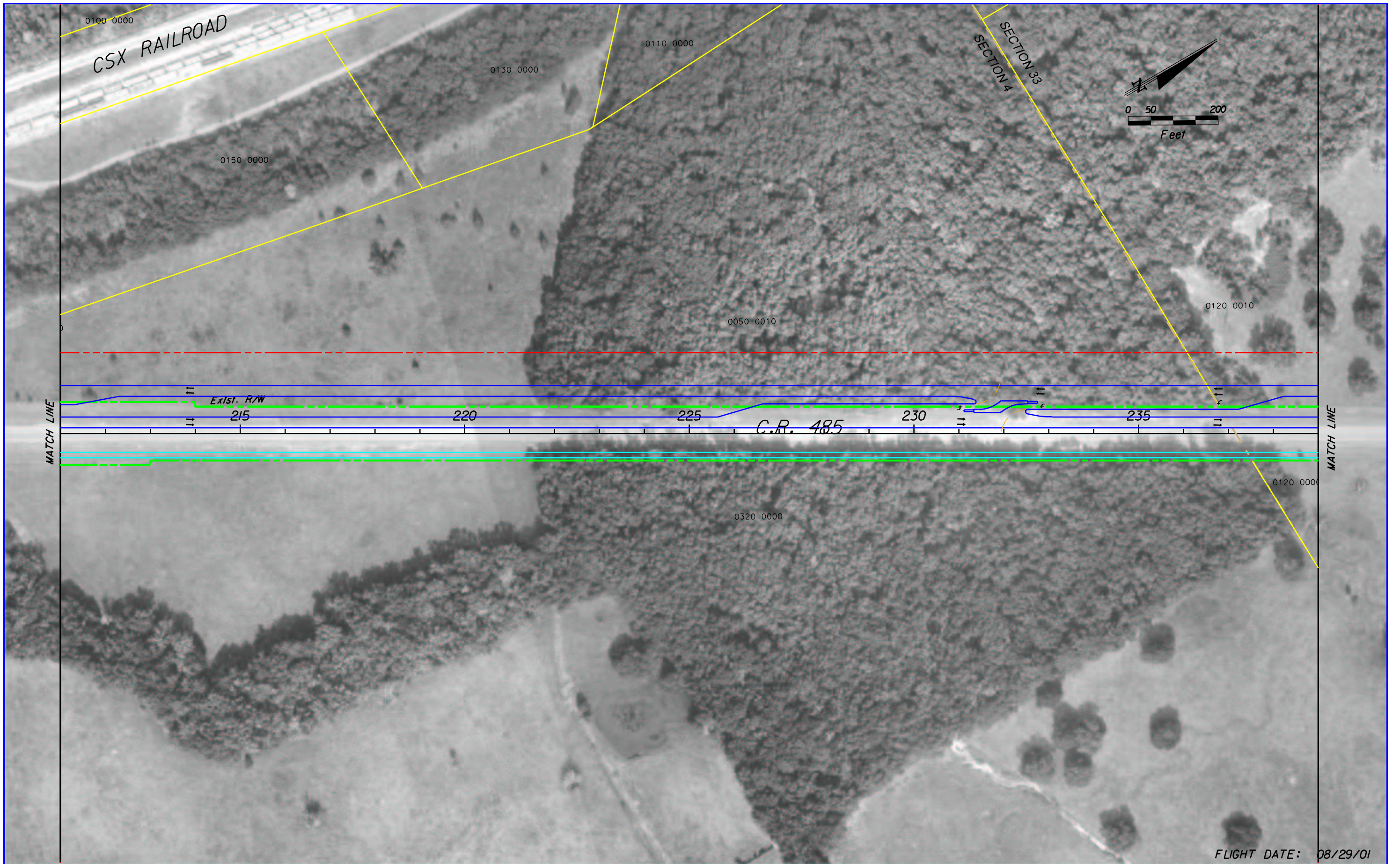

FLIGHT DATE: 08/29/01

	EXISTING RIGHT-OF-WAY LINES	000001-00000	PARCEL NUMBER		NOISE SENSITIVE RECEIVER
	PROPOSED RIGHT-OF-WAY LINES		PROPERTY LINES		
	EDGE OF PAVEMENT		SECTION LINES		
	C/L OF SURVEY		SECTION 4(1) PROPERTY		
	SIDEWALK/SHARED USE PATH				

LOCHNER
 H.W.LOCHNER, INC.
 CONSULTING ENGINEERS AND PLANNERS
 13577 FEATHER SOUND DR. SUITE 600
 CLEARWATER, FLORIDA 33762

STATE OF FLORIDA DEPARTMENT OF TRANSPORTATION		
ROAD NO.	COUNTY	FINANCIAL PROJECT ID
COBB RD/ US 98	HERNANDO	257299 22 01 405017 22 01

PLAN SHEET
 RECOMMENDED ALTERNATIVE
 STA. 211+00 TO STA. 239+00

SHEET NO.
 8

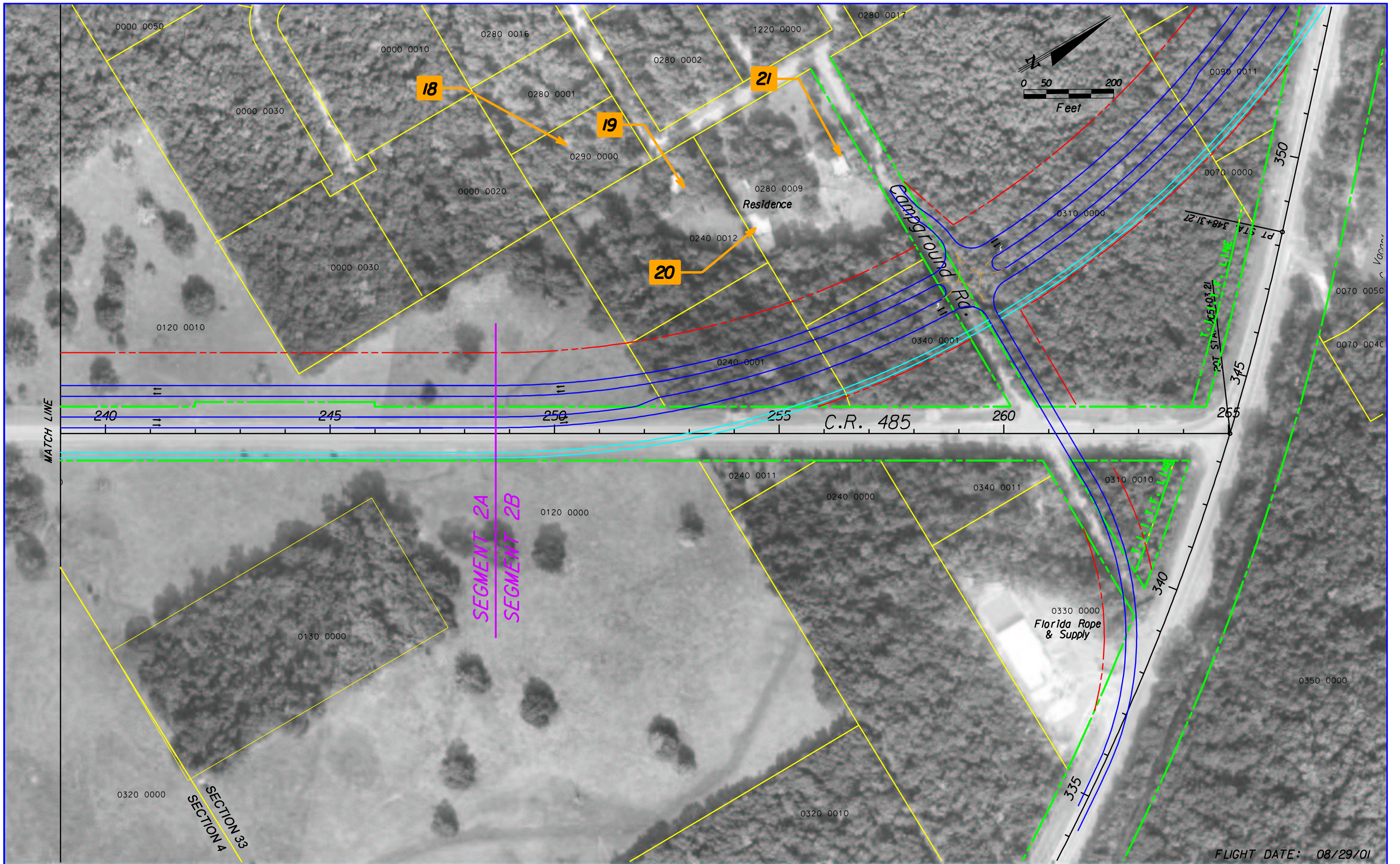

FLIGHT DATE: 08/29/01

	EXISTING RIGHT-OF-WAY LINES	000001-00000	PARCEL NUMBER		NOISE SENSITIVE RECEIVER
	PROPOSED RIGHT-OF-WAY LINES		PROPERTY LINES		
	EDGE OF PAVEMENT		SECTION LINES		
	C/L OF SURVEY		SECTION 411 PROPERTY		
	SIDEWALK/SHARED USE PATH				

LOCHNER
H.W.LOCHNER, INC.
CONSULTING ENGINEERS AND PLANNERS
13577 FEATHER SOUND DR. SUITE 600
CLEARWATER, FLORIDA 33762

STATE OF FLORIDA DEPARTMENT OF TRANSPORTATION		
ROAD NO.	COUNTY	FINANCIAL PROJECT ID
COBB RD/ US 98	HERNANDO	257299 22 01 405017 22 01

PLAN SHEET
RECOMMENDED ALTERNATIVE
STA. 239+00 TO STA. 265+00

SHEET NO.
9

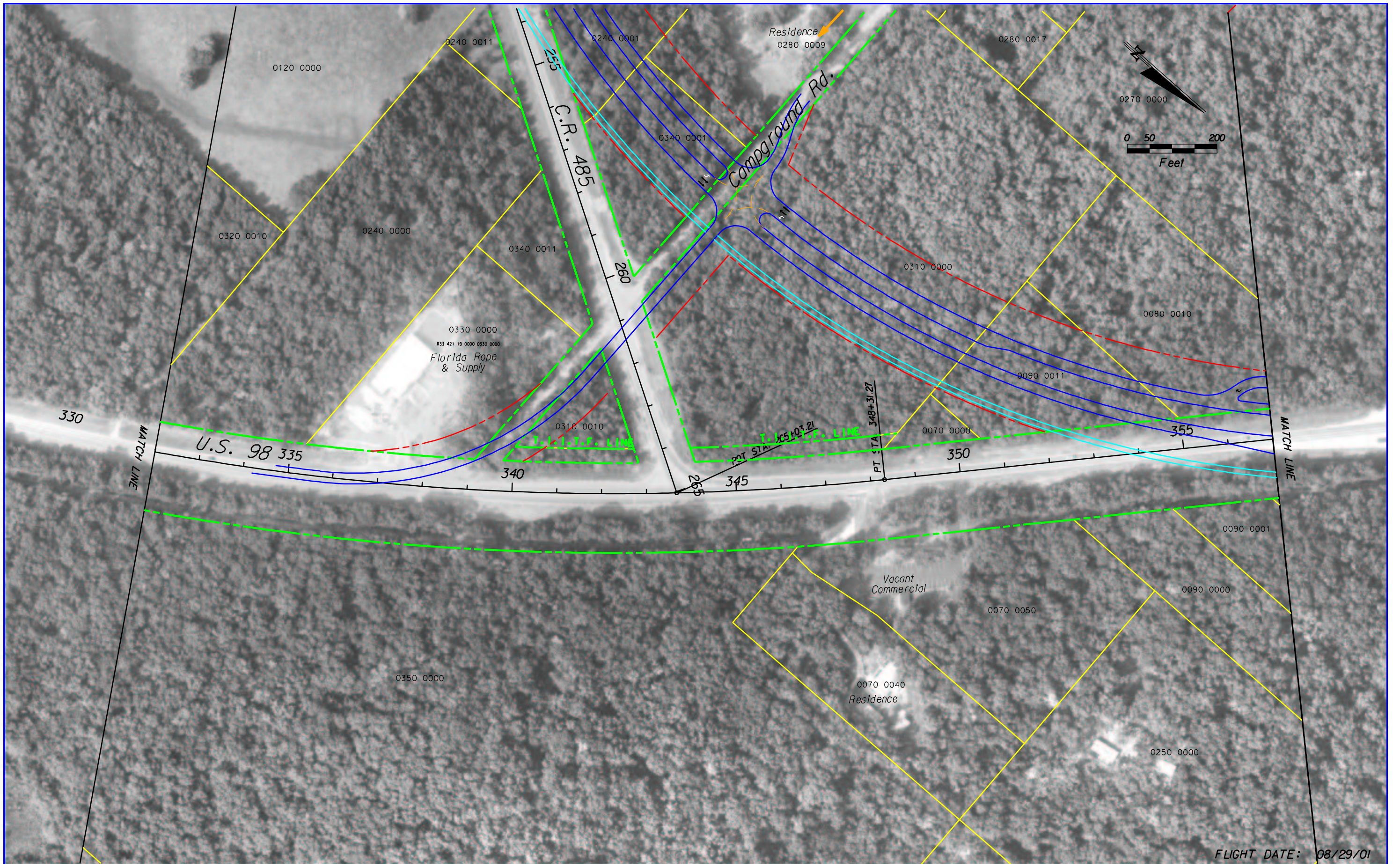

FLIGHT DATE: 08/29/01

<ul style="list-style-type: none"> --- EXISTING RIGHT-OF-WAY LINES --- PROPOSED RIGHT-OF-WAY LINES --- EDGE OF PAVEMENT --- C/L OF SURVEY --- SIDEWALK/SHARED USE PATH 	<ul style="list-style-type: none"> 000001-00000 PARCEL NUMBER --- PROPERTY LINES --- SECTION LINES --- SECTION #1/1 PROPERTY 	<ul style="list-style-type: none"> 0 NOISE SENSITIVE RECEIVER 	<p>LOCHNER</p> <p>H.W.LOCHNER, INC. CONSULTING ENGINEERS AND PLANNERS 13577 FEATHER SOUND DR. SUITE 600 CLEARWATER, FLORIDA 33762</p>	<p>STATE OF FLORIDA DEPARTMENT OF TRANSPORTATION</p> <table border="1"> <tr> <th>ROAD NO.</th> <th>COUNTY</th> <th>FINANCIAL PROJECT ID</th> </tr> <tr> <td>COBB RD/ US 98</td> <td>HERNANDO</td> <td>257299 22 01 405017 22 01</td> </tr> </table>	ROAD NO.	COUNTY	FINANCIAL PROJECT ID	COBB RD/ US 98	HERNANDO	257299 22 01 405017 22 01	<p>PLAN SHEET RECOMMENDED ALTERNATIVE STA. 332+00 TO STA. 357+00</p>	<p>SHEET NO. 10</p>
ROAD NO.	COUNTY	FINANCIAL PROJECT ID										
COBB RD/ US 98	HERNANDO	257299 22 01 405017 22 01										

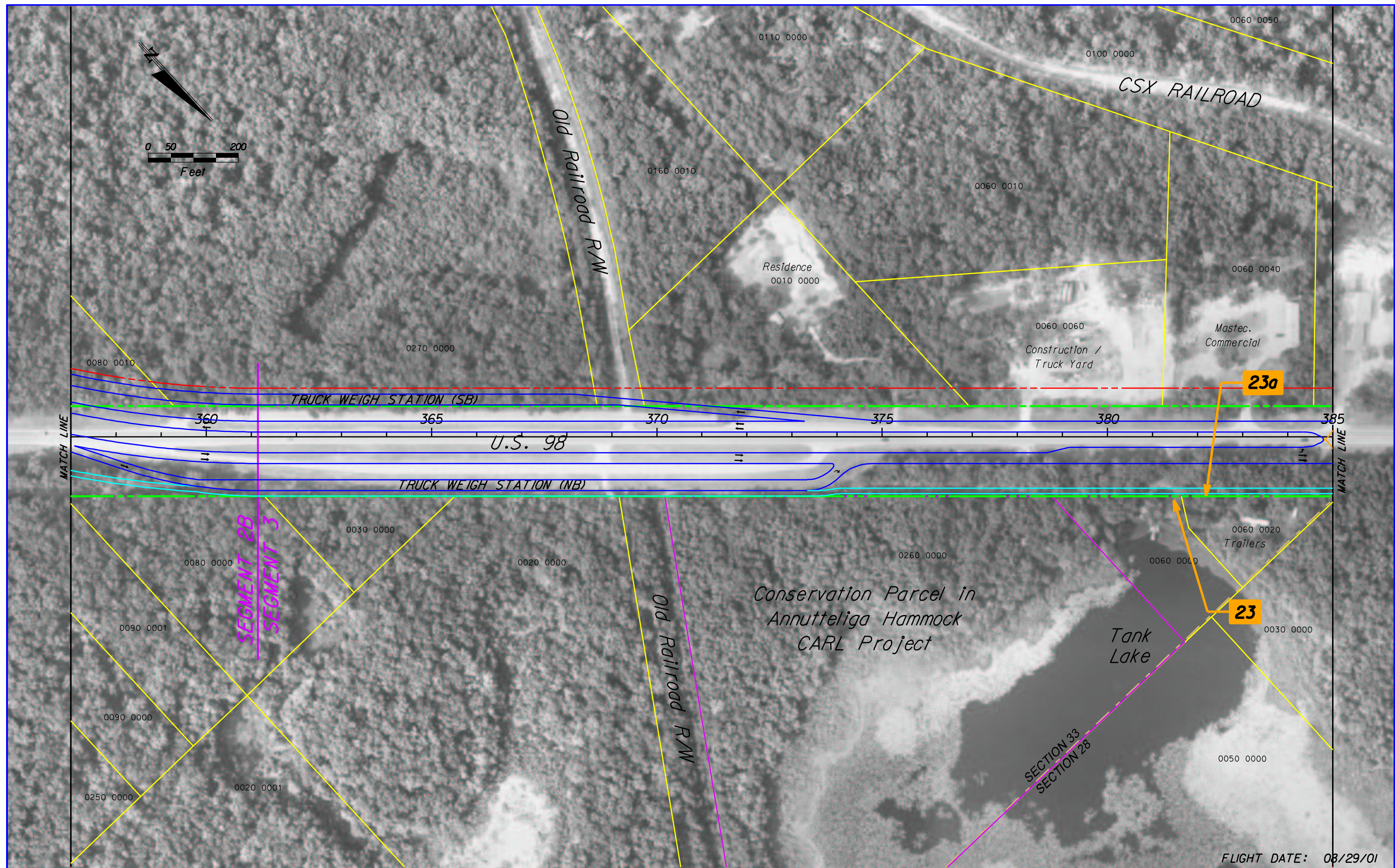
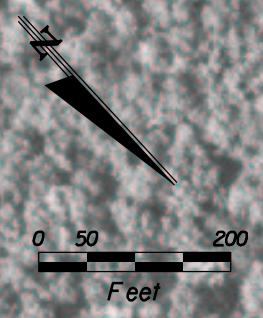

	EXISTING RIGHT-OF-WAY LINES	000001-00000	PARCEL NUMBER		NOISE SENSITIVE RECEIVER
	PROPOSED RIGHT-OF-WAY LINES		PROPERTY LINES		
	EDGE OF PAVEMENT		SECTION LINES		
	C/L OF SURVEY		SECTION #1/1 PROPERTY		
	SIDEWALK/SHARED USE PATH				

LOCHNER
H.W. LOCHNER, INC.
CONSULTING ENGINEERS AND PLANNERS
13577 FEATHER SOUND DR. SUITE 600
CLEARWATER, FLORIDA 33762

STATE OF FLORIDA DEPARTMENT OF TRANSPORTATION		
ROAD NO.	COUNTY	FINANCIAL PROJECT ID
COBB RD/ US 98	HERNANDO	257299 22 01 405017 22 01

PLAN SHEET
RECOMMENDED ALTERNATIVE
STA. 357+00 TO STA. 385+00

SHEET NO.
11

FLIGHT DATE: 08/29/01

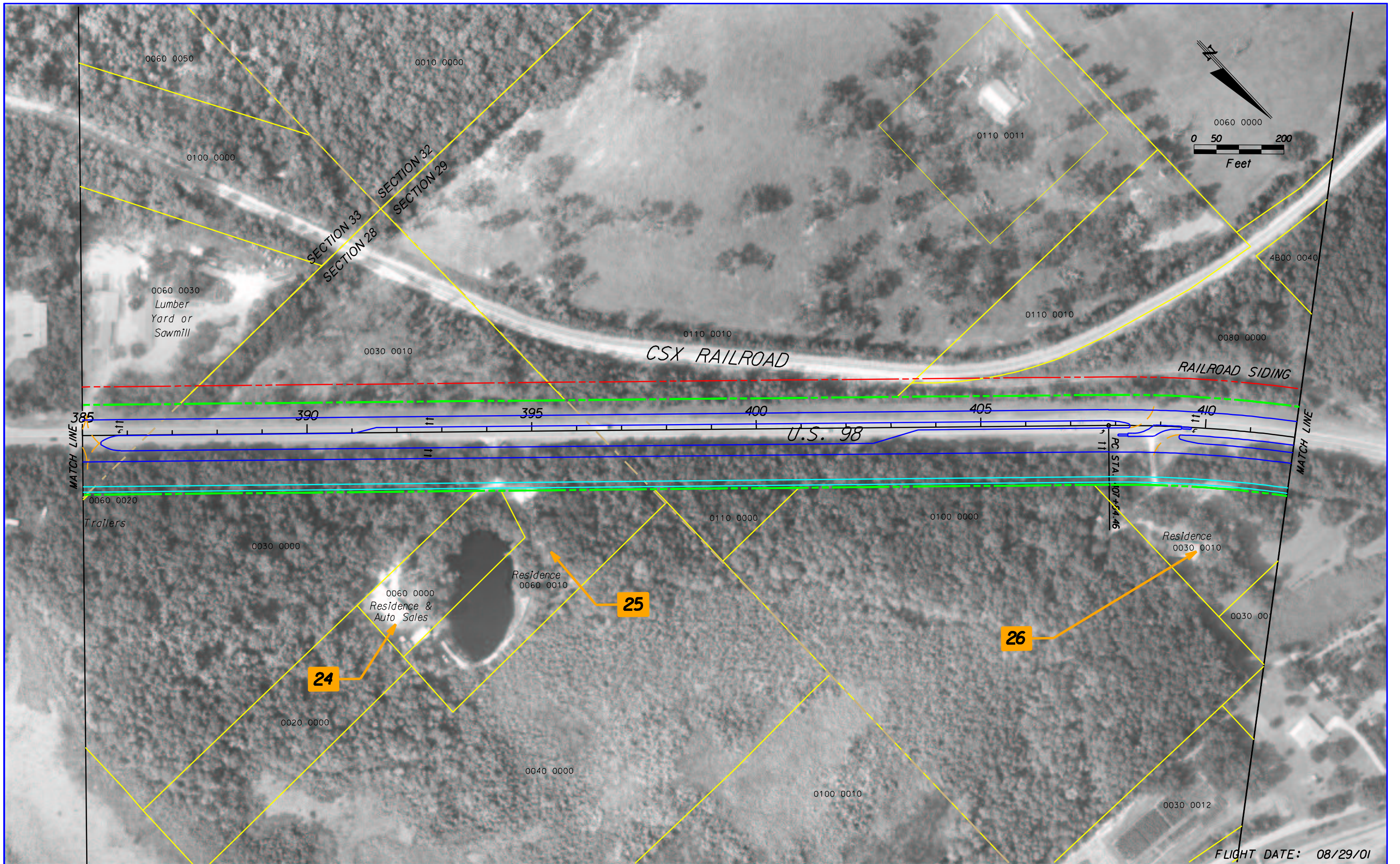

MATCH LINE

MATCH LINE

FLIGHT DATE: 08/29/01

	EXISTING RIGHT-OF-WAY LINES		000001-00000	PARCEL NUMBER		NOISE SENSITIVE RECEIVER
	PROPOSED RIGHT-OF-WAY LINES		---	PROPERTY LINES		
	EDGE OF PAVEMENT		---	SECTION LINES		
	C/L OF SURVEY		---	SECTION #1/1 PROPERTY		
	SIDEWALK/SHARED USE PATH					

LOCHNER
 H.W.LOCHNER, INC.
 CONSULTING ENGINEERS AND PLANNERS
 13577 FEATHER SOUND DR. SUITE 600
 CLEARWATER, FLORIDA 33762

STATE OF FLORIDA DEPARTMENT OF TRANSPORTATION		
ROAD NO.	COUNTY	FINANCIAL PROJECT ID
COBB RD/ US 98	HERNANDO	257299 22 01 405017 22 01

PLAN SHEET
 RECOMMENDED ALTERNATIVE
 STA. 385+00 TO STA. 412+00

SHEET NO.
 12

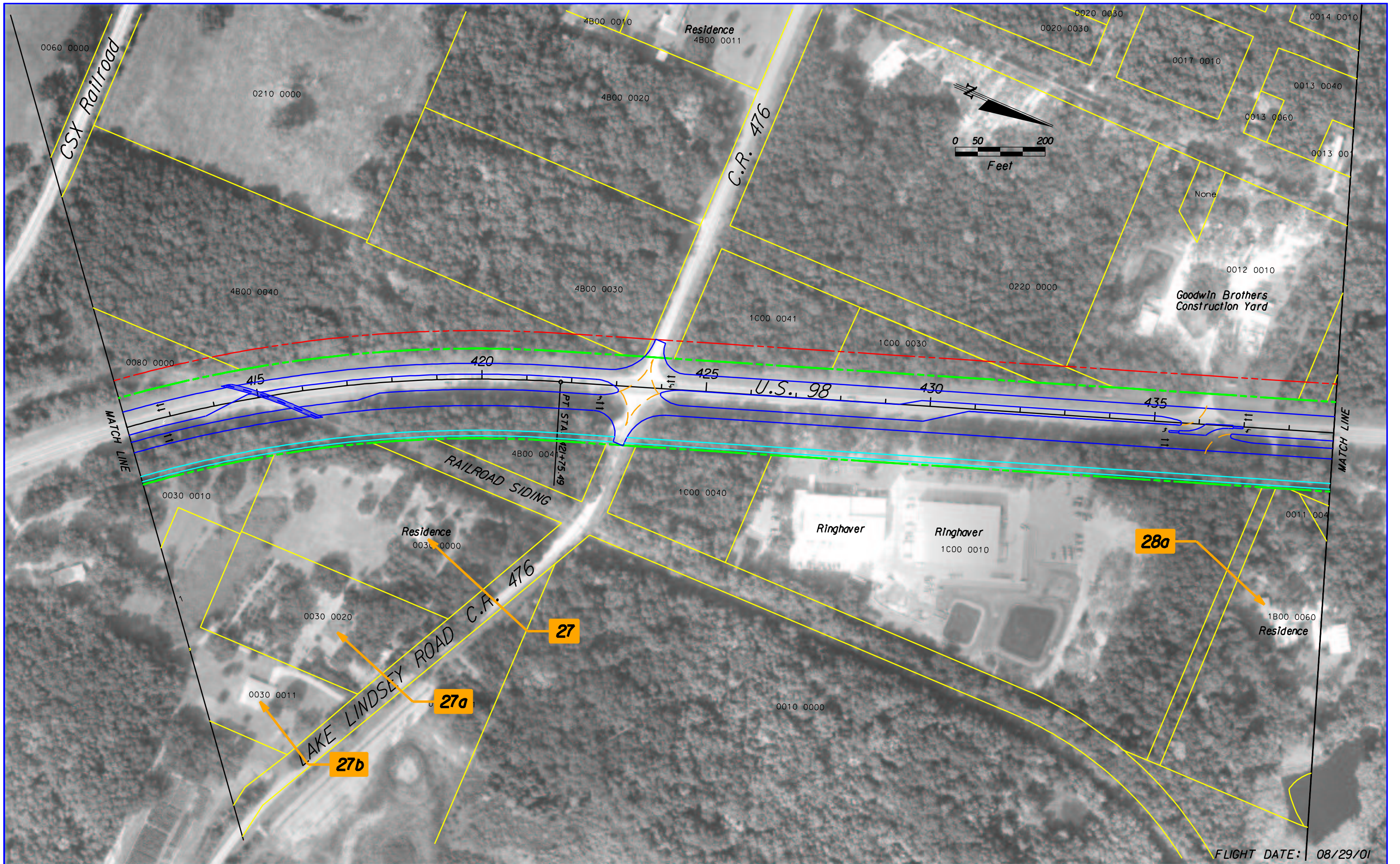

<ul style="list-style-type: none"> --- EXISTING RIGHT-OF-WAY LINES --- PROPOSED RIGHT-OF-WAY LINES --- EDGE OF PAVEMENT --- C/L OF SURVEY --- SIDEWALK/SHARED USE PATH 	<ul style="list-style-type: none"> 000001-000000 PARCEL NUMBER PROPERTY LINES SECTION LINES SECTION #1/1 PROPERTY 	<ul style="list-style-type: none"> 0 NOISE SENSITIVE RECEIVER 	<p>LOCHNER</p> <p>H.W.LOCHNER, INC. CONSULTING ENGINEERS AND PLANNERS 13577 FEATHER SOUND DR. SUITE 600 CLEARWATER, FLORIDA 33762</p>	<p style="text-align: center;">STATE OF FLORIDA DEPARTMENT OF TRANSPORTATION</p> <table border="1" style="width: 100%; border-collapse: collapse;"> <tr> <td style="font-size: small;">ROAD NO.</td> <td style="font-size: small;">COUNTY</td> <td style="font-size: small;">FINANCIAL PROJECT ID</td> </tr> <tr> <td>COBB RD/ US 98</td> <td>HERNANDO</td> <td>257299 22 01 405017 22 01</td> </tr> </table>	ROAD NO.	COUNTY	FINANCIAL PROJECT ID	COBB RD/ US 98	HERNANDO	257299 22 01 405017 22 01	<p style="text-align: center;">PLAN SHEET RECOMMENDED ALTERNATIVE STA. 412+00 TO STA. 439+00</p>	<p style="text-align: center;">SHEET NO. 13</p>
ROAD NO.	COUNTY	FINANCIAL PROJECT ID										
COBB RD/ US 98	HERNANDO	257299 22 01 405017 22 01										

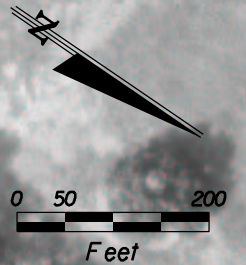
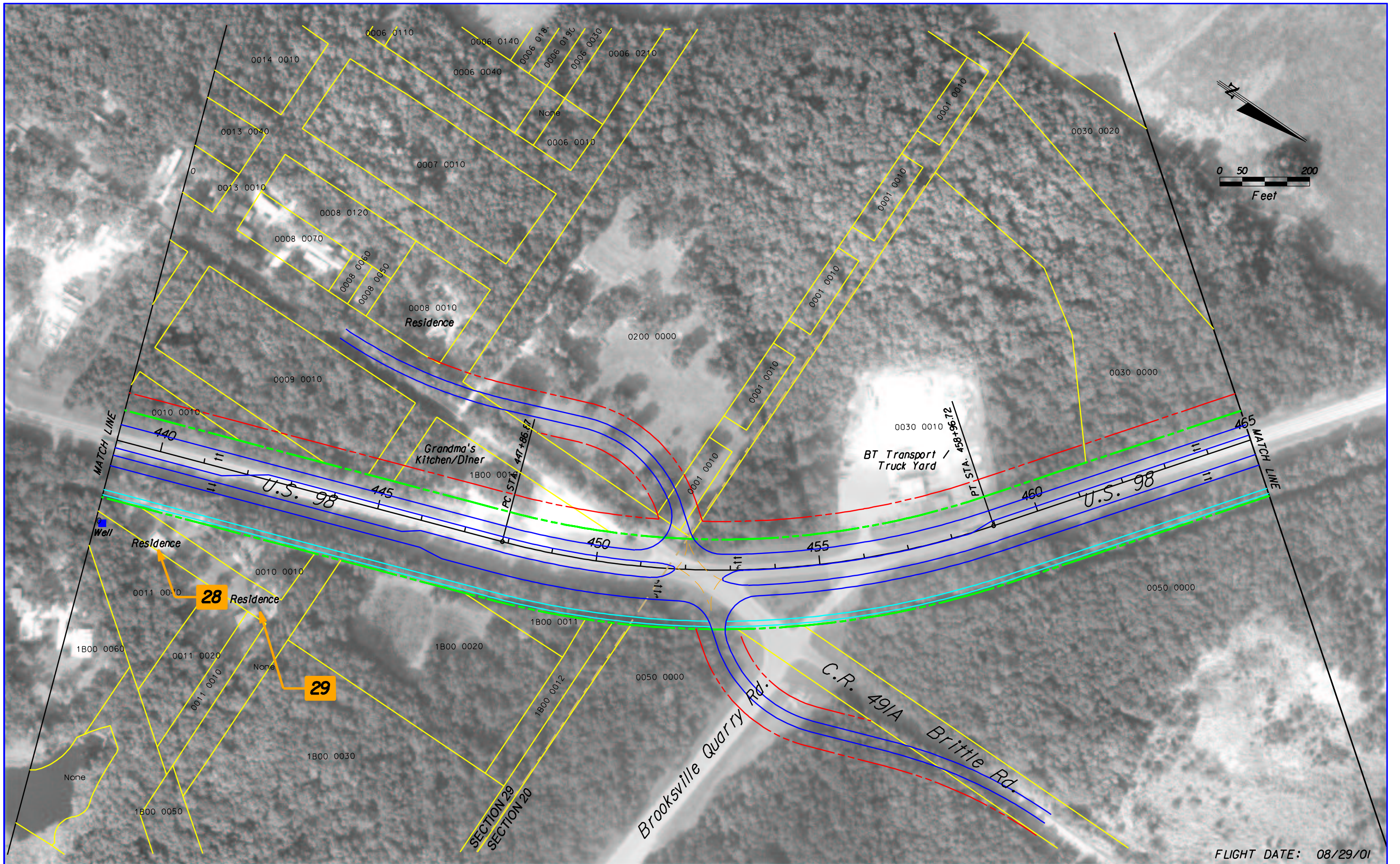

FLIGHT DATE: 08/29/01

	EXISTING RIGHT-OF-WAY LINES	000001-00000	PARCEL NUMBER		NOISE SENSITIVE RECEIVER
	PROPOSED RIGHT-OF-WAY LINES		PROPERTY LINES		
	EDGE OF PAVEMENT		SECTION LINES		
	C/L OF SURVEY		SECTION #1/1 PROPERTY		
	SIDEWALK/SHARED USE PATH				

LOCHNER
 H.W.LOCHNER, INC.
 CONSULTING ENGINEERS AND PLANNERS
 13577 FEATHER SOUND DR. SUITE 600
 CLEARWATER, FLORIDA 33762

STATE OF FLORIDA DEPARTMENT OF TRANSPORTATION		
ROAD NO.	COUNTY	FINANCIAL PROJECT ID
COBB RD/ US 98	HERNANDO	257299 22 01 405017 22 01

PLAN SHEET
 RECOMMENDED ALTERNATIVE
 STA. 439+00 TO STA. 465+00

SHEET NO.
 14

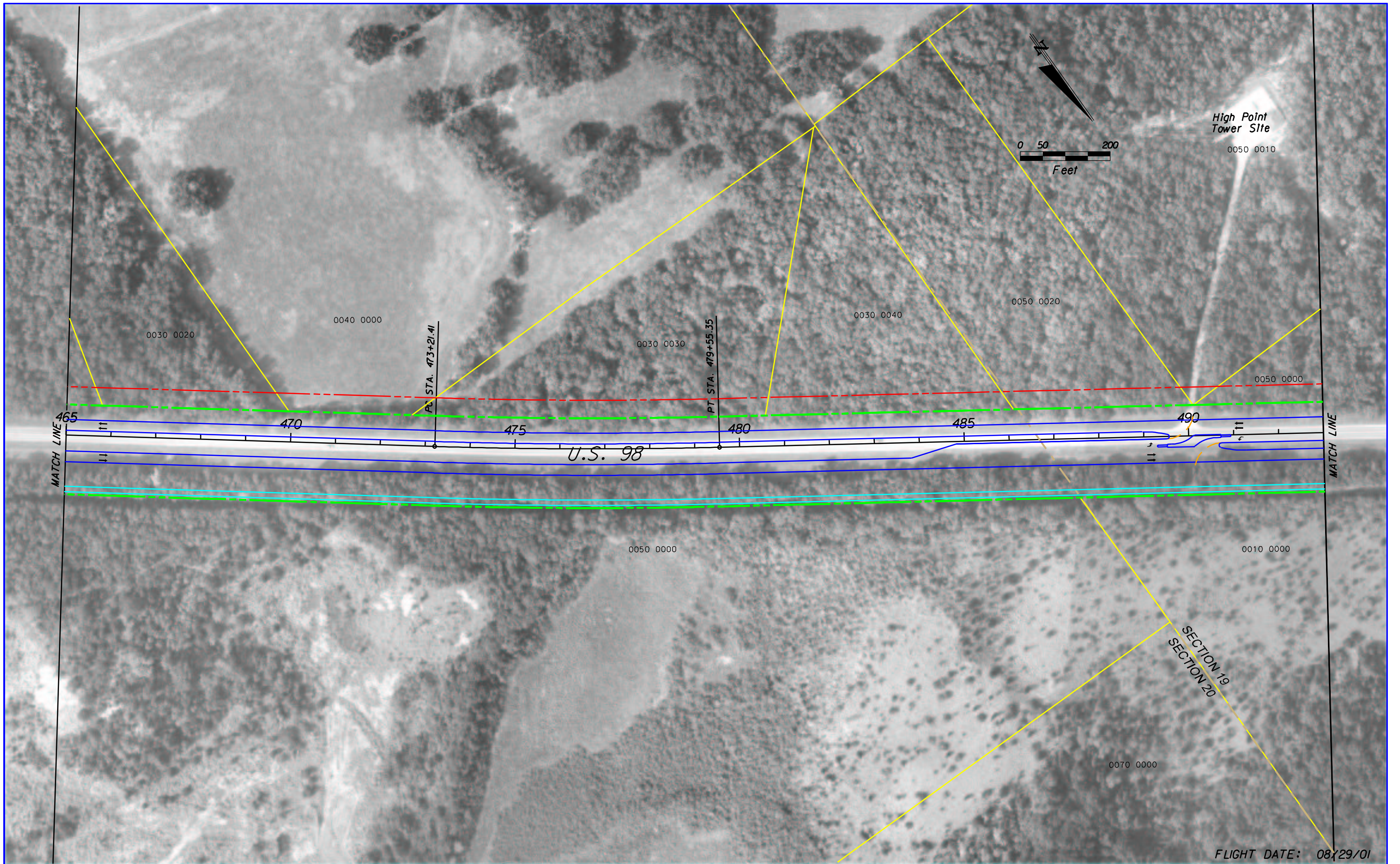

- EXISTING RIGHT-OF-WAY LINES
- PROPOSED RIGHT-OF-WAY LINES
- EDGE OF PAVEMENT
- C/L OF SURVEY
- SIDEWALK/SHARED USE PATH
- 000001-00000 PARCEL NUMBER
- PROPERTY LINES
- SECTION LINES
- SECTION 4(I) PROPERTY
- 0 NOISE SENSITIVE RECEIVER

LOCHNER
 H.W.LOCHNER, INC.
 CONSULTING ENGINEERS AND PLANNERS
 13577 FEATHER SOUND DR. SUITE 600
 CLEARWATER, FLORIDA 33762

STATE OF FLORIDA DEPARTMENT OF TRANSPORTATION		
ROAD NO.	COUNTY	FINANCIAL PROJECT ID
COBB RD/ US 98	HERNANDO	257299 22 01 405017 22 01

PLAN SHEET
 RECOMMENDED ALTERNATIVE
 STA. 465+00 TO STA. 493+00

SHEET NO.
 15

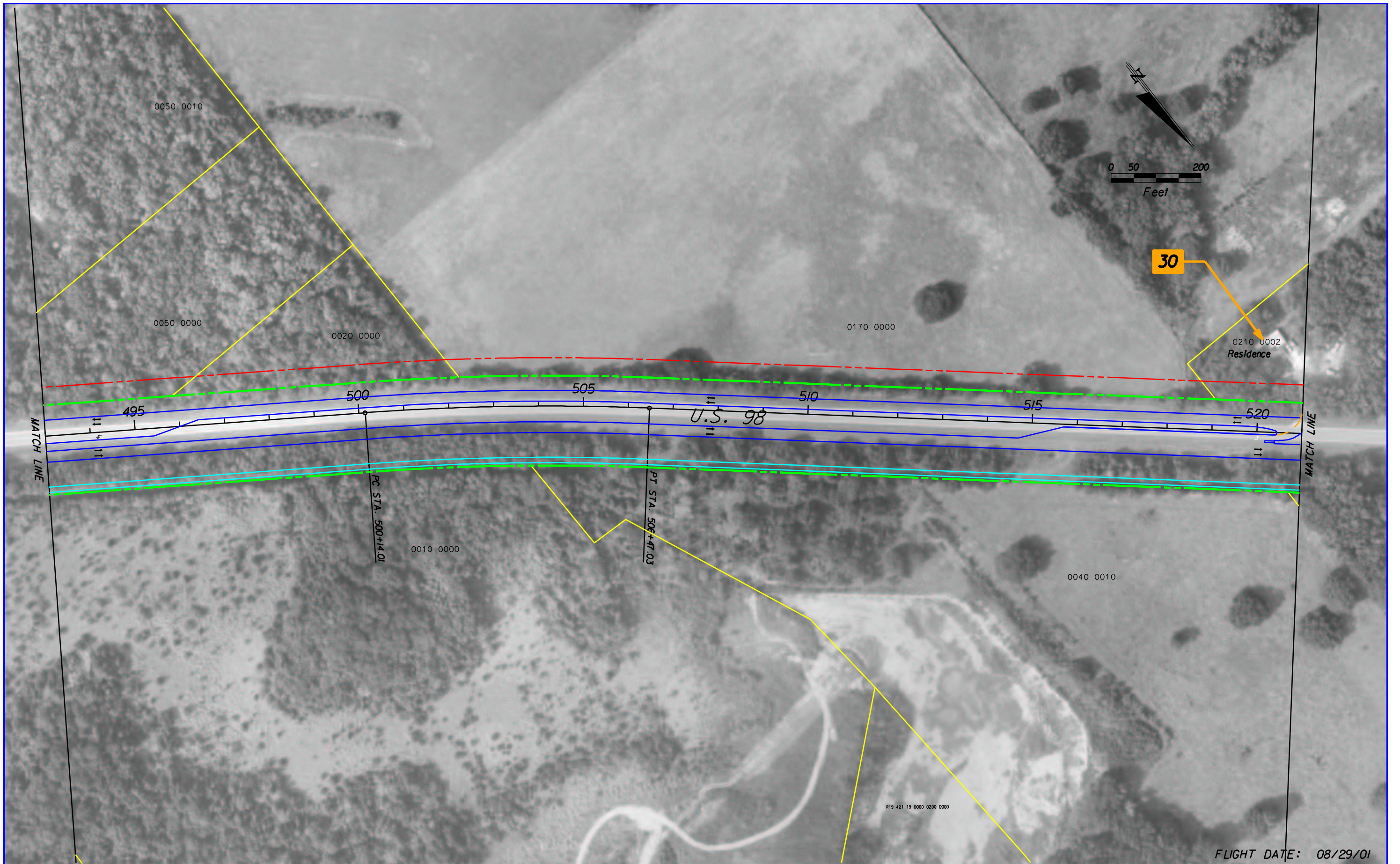

FLIGHT DATE: 08/29/01

	EXISTING RIGHT-OF-WAY LINES	000001-00000	PARCEL NUMBER		NOISE SENSITIVE RECEIVER
	PROPOSED RIGHT-OF-WAY LINES		PROPERTY LINES		
	EDGE OF PAVEMENT		SECTION LINES		
	C/L OF SURVEY		SECTION #1/1 PROPERTY		
	SIDEWALK/SHARED USE PATH				

LOCHNER
H.W.LOCHNER, INC.
CONSULTING ENGINEERS AND PLANNERS
13577 FEATHER SOUND DR. SUITE 600
CLEARWATER, FLORIDA 33762

STATE OF FLORIDA DEPARTMENT OF TRANSPORTATION		
ROAD NO.	COUNTY	FINANCIAL PROJECT ID
COBB RD/ US 98	HERNANDO	257299 22 01 405017 22 01

PLAN SHEET
RECOMMENDED ALTERNATIVE
STA. 493+00 TO STA. 521+00

SHEET NO.
16

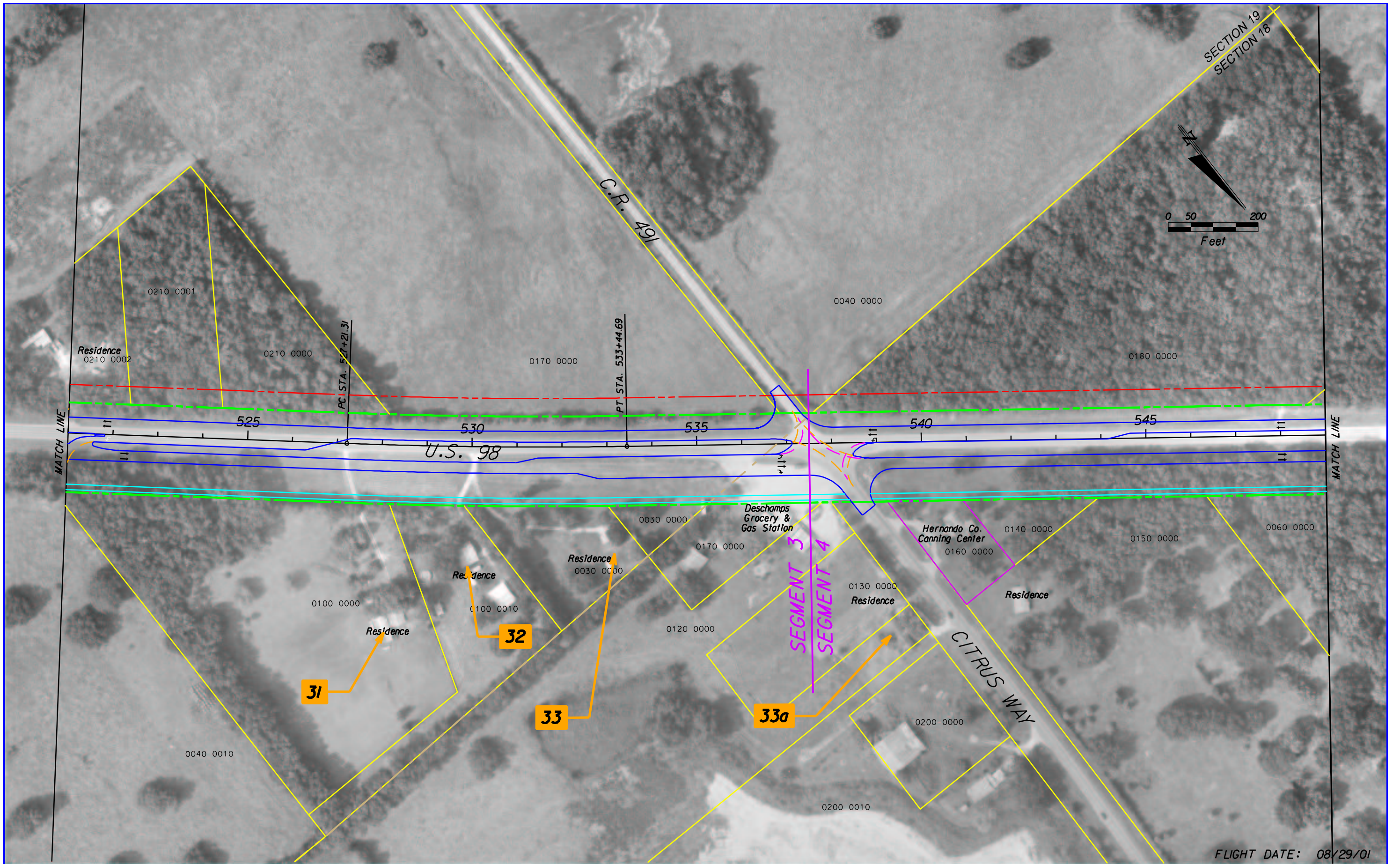

SECTION 19
SECTION 18

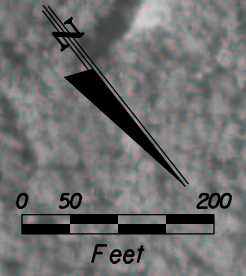

MATCH LINE

MATCH LINE

FLIGHT DATE: 08/29/01

	EXISTING RIGHT-OF-WAY LINES		000001-00000	PARCEL NUMBER		NOISE SENSITIVE RECEIVER
	PROPOSED RIGHT-OF-WAY LINES			PROPERTY LINES		
	EDGE OF PAVEMENT			SECTION LINES		
	C/L OF SURVEY			SECTION #1/1 PROPERTY		
	SIDEWALK/SHARED USE PATH					

LOCHNER
 H.W.LOCHNER, INC.
 CONSULTING ENGINEERS AND PLANNERS
 13577 FEATHER SOUND DR. SUITE 600
 CLEARWATER, FLORIDA 33762

STATE OF FLORIDA DEPARTMENT OF TRANSPORTATION		
ROAD NO.	COUNTY	FINANCIAL PROJECT ID
COBB RD/ US 98	HERNANDO	257299 22 01 405017 22 01

PLAN SHEET
 RECOMMENDED ALTERNATIVE
 STA. 521+00 TO STA. 549+00

SHEET NO.
 17

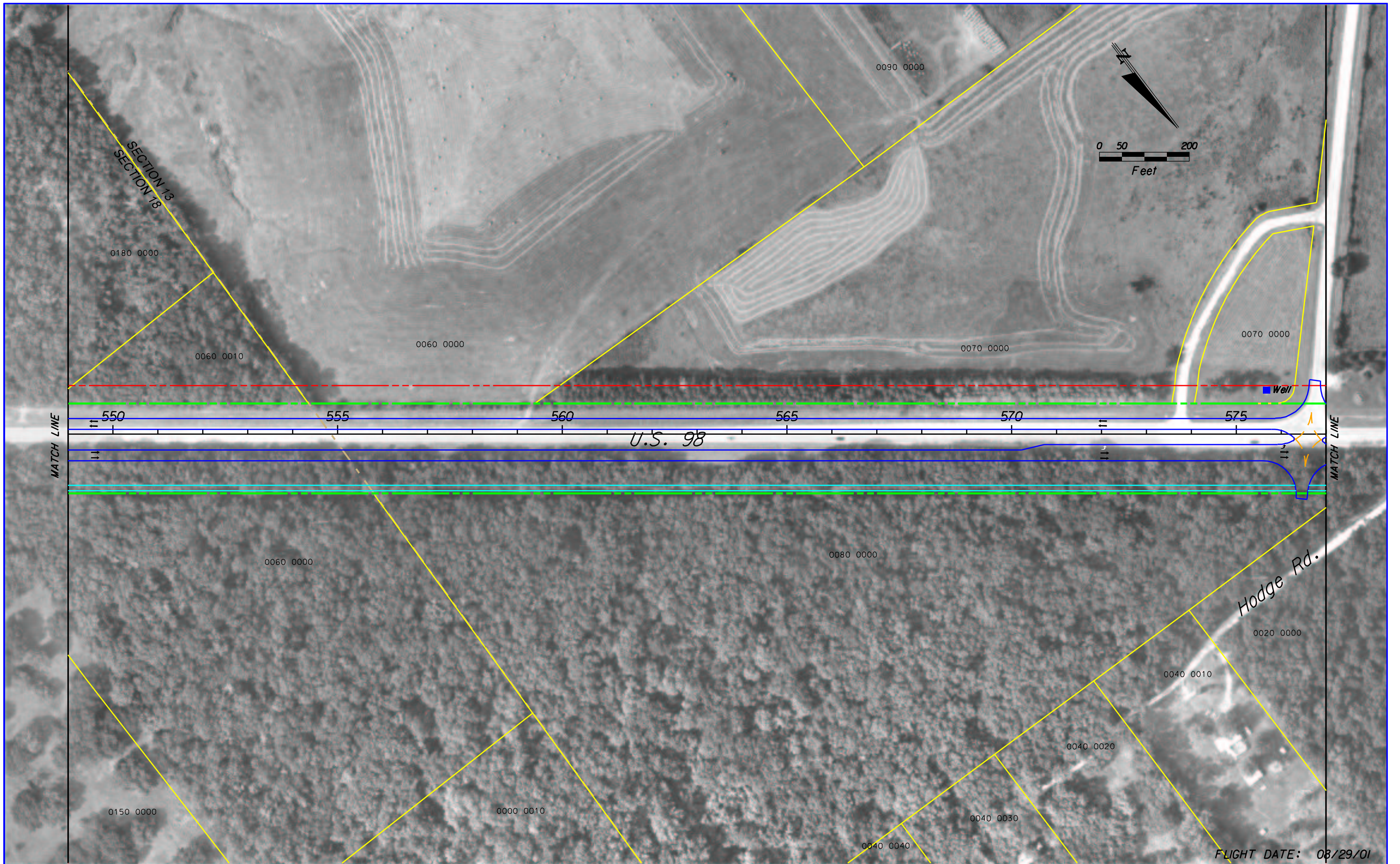

<ul style="list-style-type: none"> --- EXISTING RIGHT-OF-WAY LINES --- PROPOSED RIGHT-OF-WAY LINES --- EDGE OF PAVEMENT --- C/L OF SURVEY --- SIDEWALK/SHARED USE PATH 	<ul style="list-style-type: none"> 000001-00000 PARCEL NUMBER --- PROPERTY LINES --- SECTION LINES --- SECTION #1/1 PROPERTY 	<ul style="list-style-type: none"> 0 NOISE SENSITIVE RECEIVER 	<p>LOCHNER</p> <p>H.W.LOCHNER, INC. CONSULTING ENGINEERS AND PLANNERS 13577 FEATHER SOUND DR. SUITE 600 CLEARWATER, FLORIDA 33762</p>	<p style="text-align: center;">STATE OF FLORIDA DEPARTMENT OF TRANSPORTATION</p> <table border="1" style="width: 100%; border-collapse: collapse;"> <tr> <th style="text-align: left;">ROAD NO.</th> <th style="text-align: left;">COUNTY</th> <th style="text-align: left;">FINANCIAL PROJECT ID</th> </tr> <tr> <td>COBB RD/ US 98</td> <td>HERNANDO</td> <td>257299 22 01 405017 22 01</td> </tr> </table>	ROAD NO.	COUNTY	FINANCIAL PROJECT ID	COBB RD/ US 98	HERNANDO	257299 22 01 405017 22 01	<p style="text-align: center;">PLAN SHEET RECOMMENDED ALTERNATIVE STA. 549+00 TO STA. 577+00</p>	<p style="text-align: center;">SHEET NO. 18</p>
ROAD NO.	COUNTY	FINANCIAL PROJECT ID										
COBB RD/ US 98	HERNANDO	257299 22 01 405017 22 01										

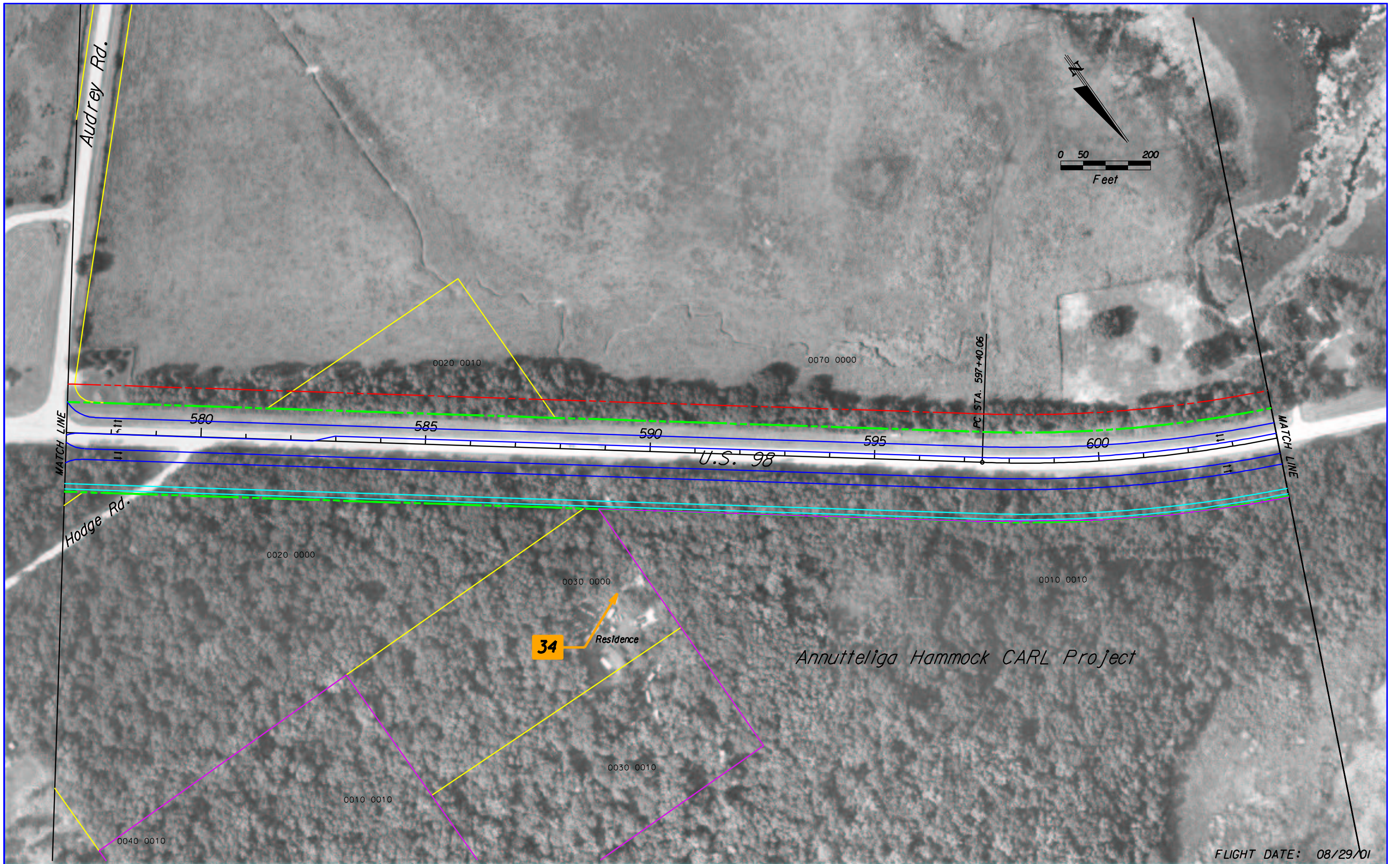

FLIGHT DATE: 08/29/01

<ul style="list-style-type: none"> --- EXISTING RIGHT-OF-WAY LINES --- PROPOSED RIGHT-OF-WAY LINES --- EDGE OF PAVEMENT --- C/L OF SURVEY --- SIDEWALK/SHARED USE PATH 	<ul style="list-style-type: none"> 000001-00000 PARCEL NUMBER --- PROPERTY LINES --- SECTION LINES --- SECTION #1/1 PROPERTY 	<ul style="list-style-type: none"> 0 NOISE SENSITIVE RECEIVER 	<p style="text-align: center;">LOCHNER</p> <p>H.W.LOCHNER, INC. CONSULTING ENGINEERS AND PLANNERS 13577 FEATHER SOUND DR. SUITE 600 CLEARWATER, FLORIDA 33762</p>	<p style="text-align: center;">STATE OF FLORIDA DEPARTMENT OF TRANSPORTATION</p> <table border="1" style="width: 100%; border-collapse: collapse;"> <tr> <th style="font-size: small;">ROAD NO.</th> <th style="font-size: small;">COUNTY</th> <th style="font-size: small;">FINANCIAL PROJECT ID</th> </tr> <tr> <td style="font-size: x-small;">COBB RD/ US 98</td> <td style="font-size: x-small;">HERNANDO</td> <td style="font-size: x-small;">257299 22 01 405017 22 01</td> </tr> </table>	ROAD NO.	COUNTY	FINANCIAL PROJECT ID	COBB RD/ US 98	HERNANDO	257299 22 01 405017 22 01	<p style="text-align: center;">PLAN SHEET RECOMMENDED ALTERNATIVE STA. 577+00 TO STA. 604+00</p>	<p style="font-size: x-small;">SHEET NO.</p> <p style="text-align: center; font-size: large;">19</p>
ROAD NO.	COUNTY	FINANCIAL PROJECT ID										
COBB RD/ US 98	HERNANDO	257299 22 01 405017 22 01										

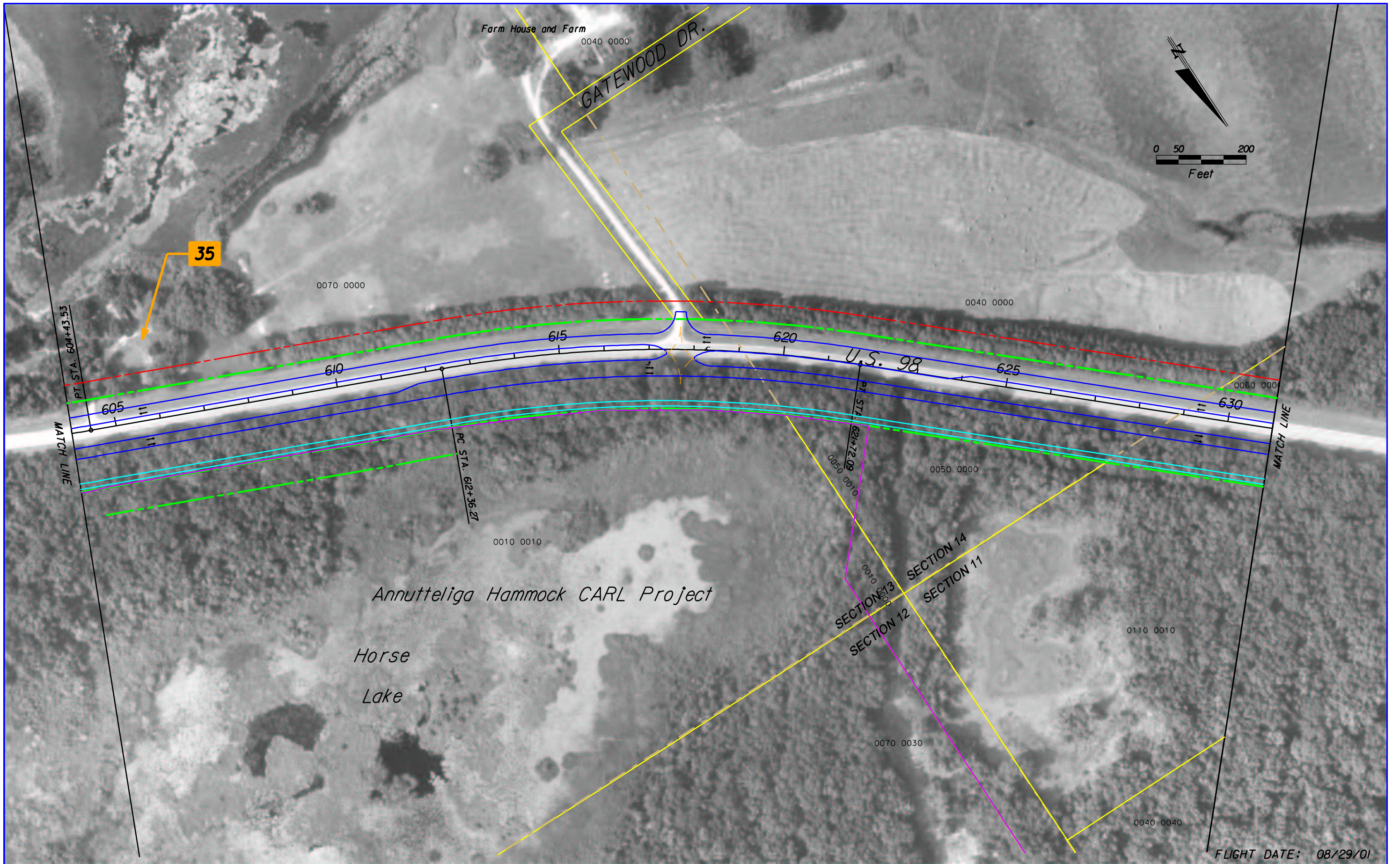

FLIGHT DATE: 08/29/01

- EXISTING RIGHT-OF-WAY LINES
- PROPOSED RIGHT-OF-WAY LINES
- EDGE OF PAVEMENT
- C/L OF SURVEY
- SIDEWALK/SHARED USE PATH
- 000001-00000 PARCEL NUMBER
- PROPERTY LINES
- SECTION LINES
- SECTION #11 PROPERTY
- 0 NOISE SENSITIVE RECEIVER

LOCHNER
 H.W.LOCHNER, INC.
 CONSULTING ENGINEERS AND PLANNERS
 13577 FEATHER SOUND DR. SUITE 600
 CLEARWATER, FLORIDA 33762

STATE OF FLORIDA DEPARTMENT OF TRANSPORTATION		
ROAD NO.	COUNTY	FINANCIAL PROJECT ID
COBB RD/ US 98	HERNANDO	257299 22 01 405017 22 01

**PLAN SHEET
 RECOMMENDED ALTERNATIVE
 STA. 604+00 TO STA. 631+00**

SHEET
NO.
20

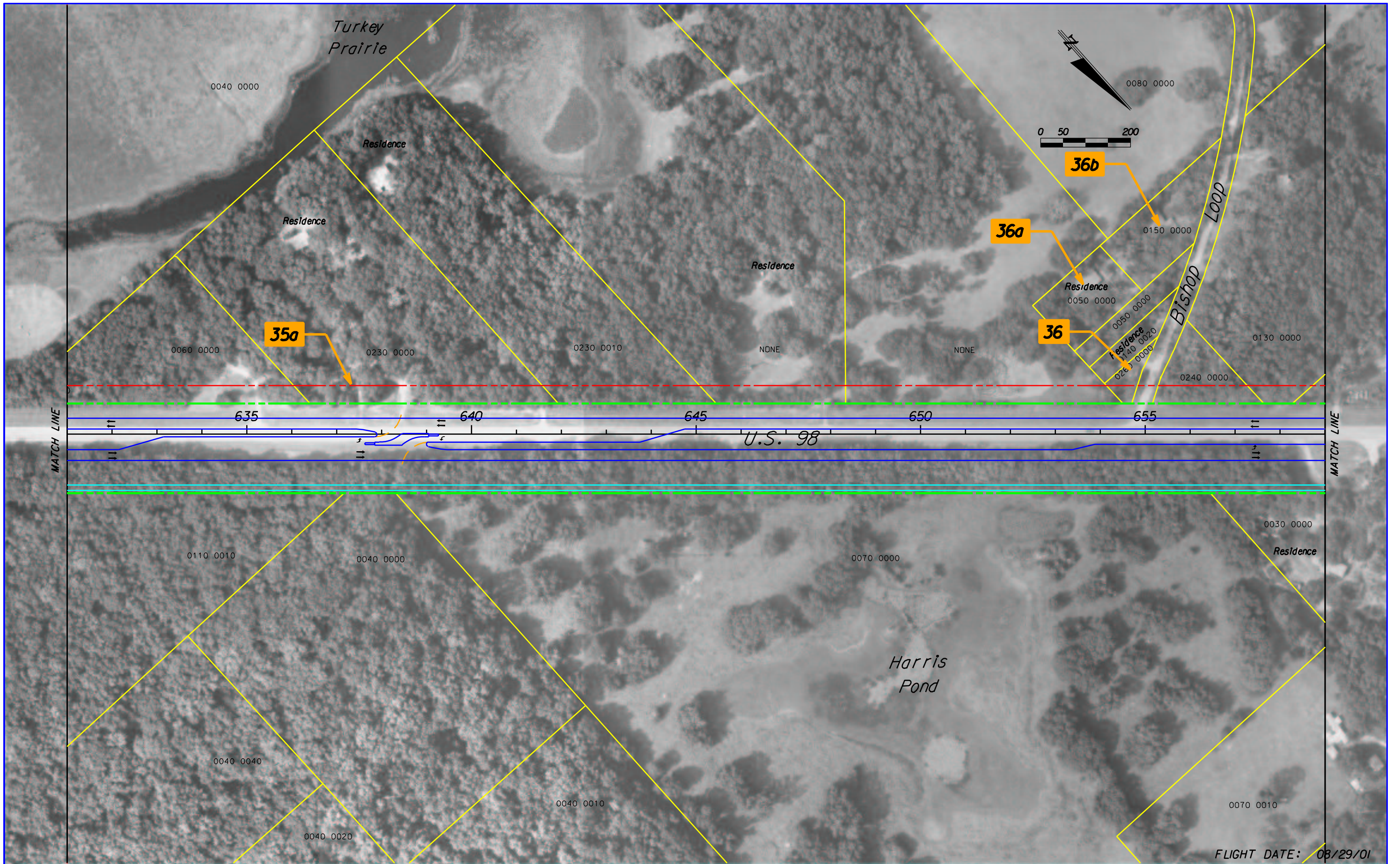

- EXISTING RIGHT-OF-WAY LINES
- PROPOSED RIGHT-OF-WAY LINES
- EDGE OF PAVEMENT
- C/L OF SURVEY
- SIDEWALK/SHARED USE PATH

- 000001-00000 PARCEL NUMBER
- PROPERTY LINES
- SECTION LINES
- SECTION #1/1 PROPERTY

0 NOISE SENSITIVE RECEIVER

LOCHNER
 H.W.LOCHNER, INC.
 CONSULTING ENGINEERS AND PLANNERS
 13577 FEATHER SOUND DR. SUITE 600
 CLEARWATER, FLORIDA 33762

STATE OF FLORIDA DEPARTMENT OF TRANSPORTATION		
ROAD NO.	COUNTY	FINANCIAL PROJECT ID
COBB RD/ US 98	HERNANDO	257299 22 01 405017 22 01

PLAN SHEET
 RECOMMENDED ALTERNATIVE
 STA. 631+00 TO STA. 659+00

SHEET NO.
 21

FLIGHT DATE: 08/29/01

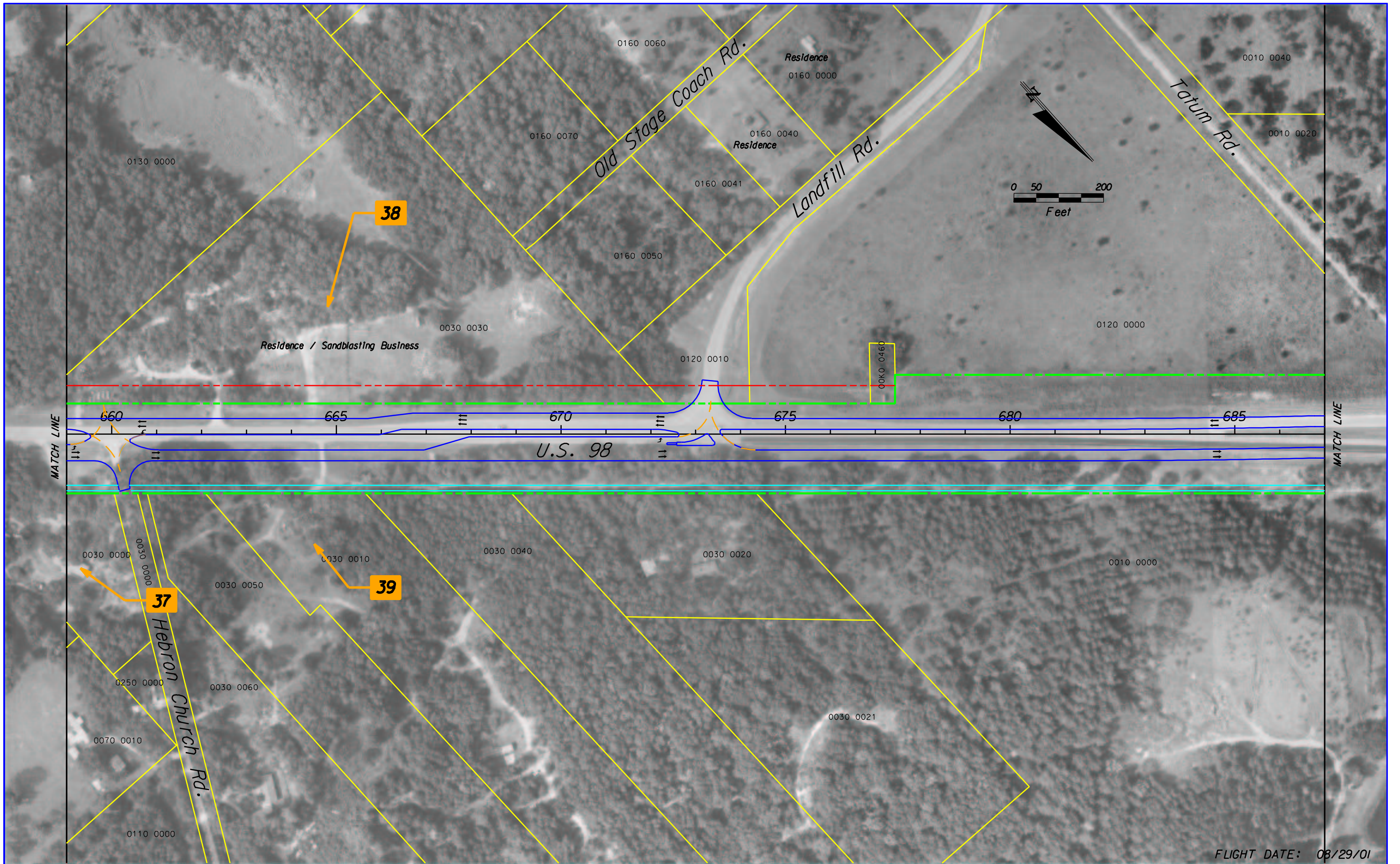

FLIGHT DATE: 08/29/01

- EXISTING RIGHT-OF-WAY LINES
- PROPOSED RIGHT-OF-WAY LINES
- EDGE OF PAVEMENT
- C/L OF SURVEY
- SIDEWALK/SHARED USE PATH
- 000001-00000 PARCEL NUMBER
- PROPERTY LINES
- SECTION LINES
- SECTION #1/1 PROPERTY
- 0 NOISE SENSITIVE RECEIVER

LOCHNER
 H.W.LOCHNER, INC.
 CONSULTING ENGINEERS AND PLANNERS
 13577 FEATHER SOUND DR. SUITE 600
 CLEARWATER, FLORIDA 33762

STATE OF FLORIDA DEPARTMENT OF TRANSPORTATION		
ROAD NO.	COUNTY	FINANCIAL PROJECT ID
COBB RD/ US 98	HERNANDO	257299 22 01 405017 22 01

PLAN SHEET
 RECOMMENDED ALTERNATIVE
 STA. 659+00 TO STA. 687+00

SHEET NO.
 22

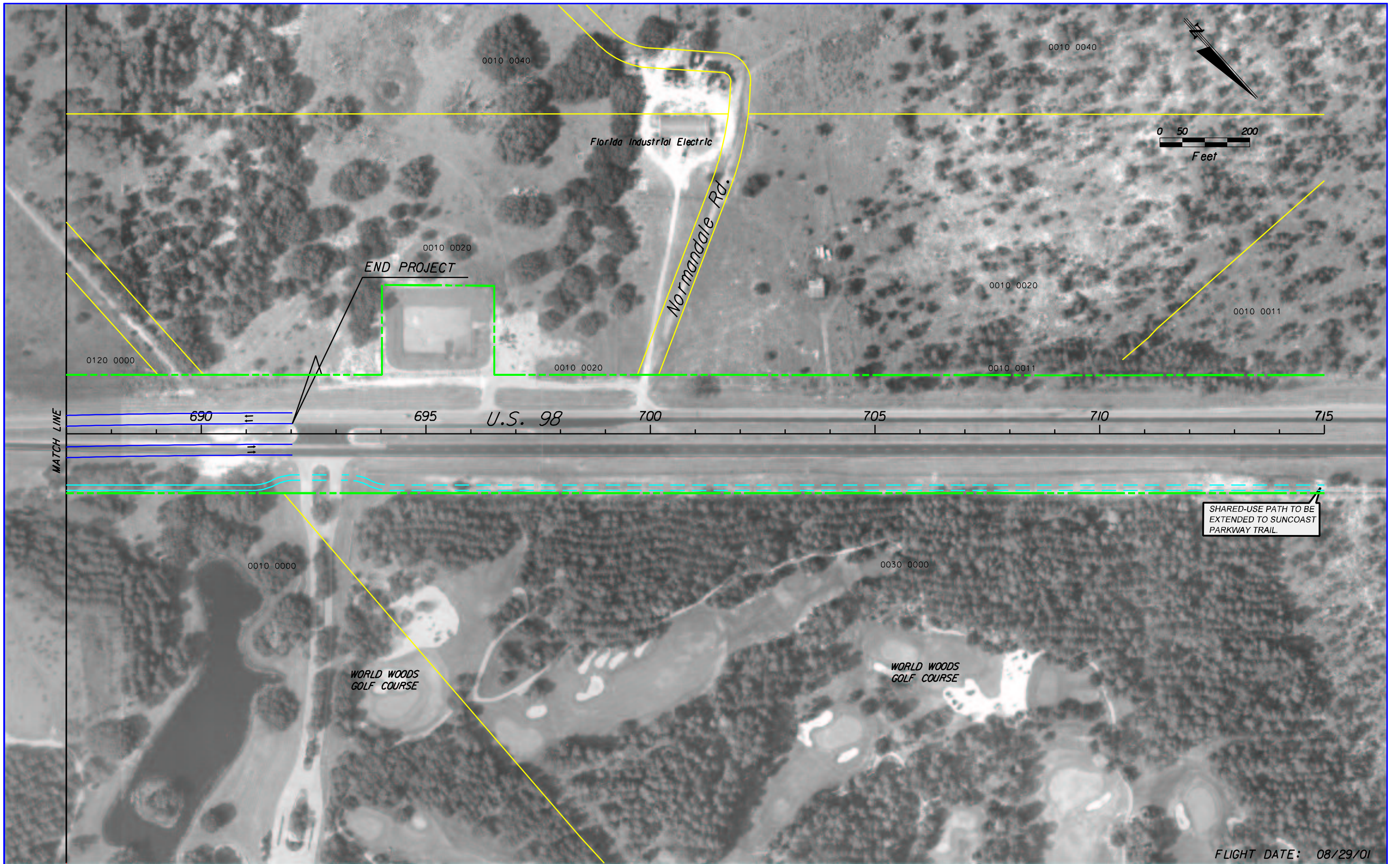

- EXISTING RIGHT-OF-WAY LINES
- PROPOSED RIGHT-OF-WAY LINES
- EDGE OF PAVEMENT
- C/L OF SURVEY
- SIDEWALK/SHARED USE PATH
- 000001-00000 PARCEL NUMBER
- PROPERTY LINES
- SECTION LINES
- SECTION #1/1 PROPERTY
- 0 NOISE SENSITIVE RECEIVER

LOCHNER
 H.W.LOCHNER, INC.
 CONSULTING ENGINEERS AND PLANNERS
 13577 FEATHER SOUND DR. SUITE 600
 CLEARWATER, FLORIDA 33762

STATE OF FLORIDA DEPARTMENT OF TRANSPORTATION		
ROAD NO.	COUNTY	FINANCIAL PROJECT ID
COBB RD/ US 98	HERNANDO	257299 22 01 405017 22 01

PLAN SHEET
 RECOMMENDED ALTERNATIVE
 STA. 687+00 TO STA. 715+00

SHEET NO.
23