GOOD NEIGHBOR TRAIL GAP PD&E STUDY

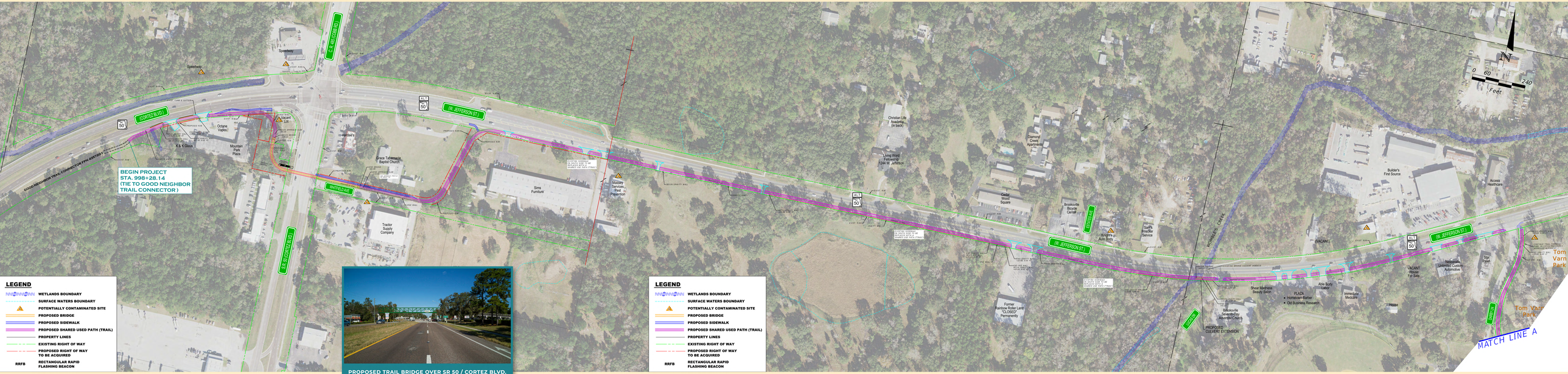

LEGEND

- WETLANDS BOUNDARY
- SURFACE WATERS BOUNDARY
- POTENTIALLY CONTAMINATED SITE
- PROPOSED BRIDGE
- PROPOSED SIDEWALK
- PROPOSED SHARED USED PATH (TRAIL)
- PROPERTY LINES
- EXISTING RIGHT OF WAY
- PROPOSED RIGHT OF WAY TO BE ACQUIRED
- RRFB — RECTANGULAR RAPID FLASHING BEACON

LEGEND

- WETLANDS BOUNDARY
- SURFACE WATERS BOUNDARY
- POTENTIALLY CONTAMINATED SITE
- PROPOSED BRIDGE
- PROPOSED SIDEWALK
- PROPOSED SHARED USED PATH (TRAIL)
- PROPERTY LINES
- EXISTING RIGHT OF WAY
- PROPOSED RIGHT OF WAY TO BE ACQUIRED
- RRFB — RECTANGULAR RAPID FLASHING BEACON

PROPOSED TRAIL BRIDGE OVER SR 50 / CORTEZ BLVD.

FROM WEST OF SR 50 / CORTEZ BOULEVARD TO THE GOOD NEIGHBOR TRAIL

FLORIDA DEPARTMENT OF TRANSPORTATION | DISTRICT SEVEN | HERNANDO COUNTY
WPI SEGMENT NO.: 437264-2

PUBLIC HEARING | MARCH 14, 2019
JEROME BROWN COMMUNITY CENTER

GOOD NEIGHBOR TRAIL GAP PD&E STUDY

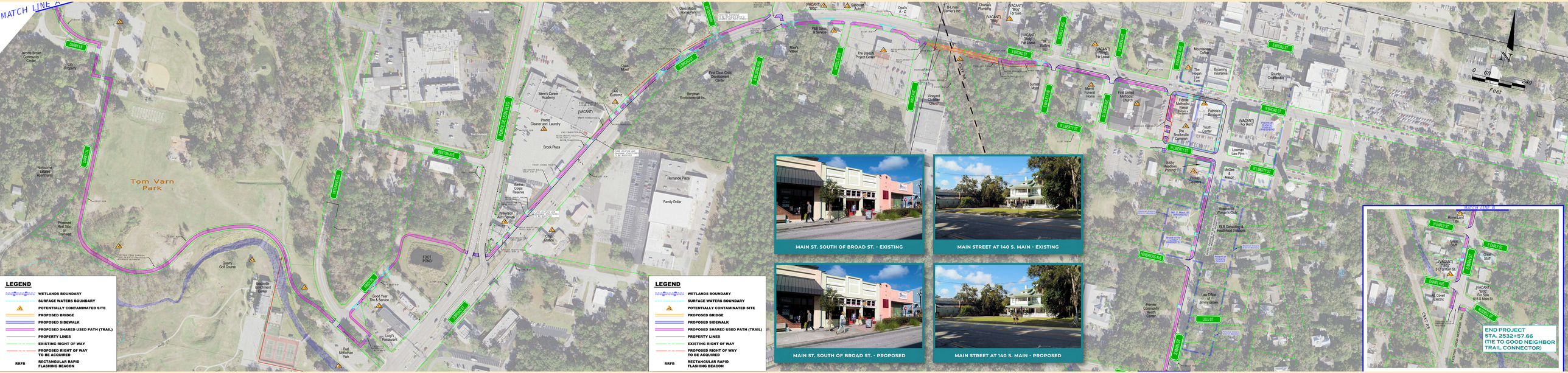

MAIN ST. SOUTH OF BROAD ST. - EXISTING

MAIN STREET AT 140 S. MAIN - EXISTING

MAIN ST. SOUTH OF BROAD ST. - PROPOSED

MAIN STREET AT 140 S. MAIN - PROPOSED

LEGEND

- WETLANDS BOUNDARY
- SURFACE WATERS BOUNDARY
- POTENTIALLY CONTAMINATED SITE
- PROPOSED BRIDGE
- PROPOSED SIDEWALK
- PROPOSED SHARED USED PATH (TRAIL)
- PROPERTY LINES
- EXISTING RIGHT OF WAY
- PROPOSED RIGHT OF WAY TO BE ACQUIRED
- RRFB — RECTANGULAR RAPID FLASHING BEACON

LEGEND

- WETLANDS BOUNDARY
- SURFACE WATERS BOUNDARY
- POTENTIALLY CONTAMINATED SITE
- PROPOSED BRIDGE
- PROPOSED SIDEWALK
- PROPOSED SHARED USED PATH (TRAIL)
- PROPERTY LINES
- EXISTING RIGHT OF WAY
- PROPOSED RIGHT OF WAY TO BE ACQUIRED
- RRFB — RECTANGULAR RAPID FLASHING BEACON

FROM WEST OF SR 50 / CORTEZ BOULEVARD TO THE GOOD NEIGHBOR TRAIL

FLORIDA DEPARTMENT OF TRANSPORTATION | DISTRICT SEVEN | HERNANDO COUNTY
WPI SEGMENT NO.: 437264-2

PUBLIC HEARING | MARCH 14, 2019
JEROME BROWN COMMUNITY CENTER