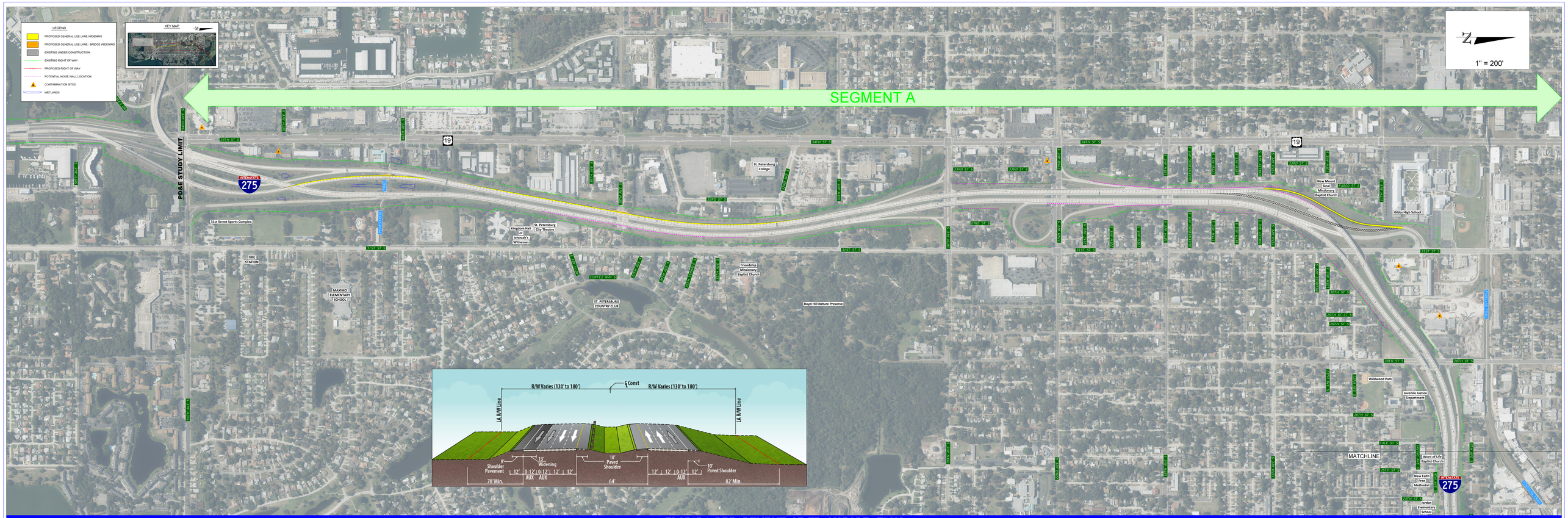

FLORIDA DEPARTMENT OF TRANSPORTATION

LANE CONTINUITY PROJECT
I-275 FROM 54TH AVENUE S. TO S. OF I-175

FDOT