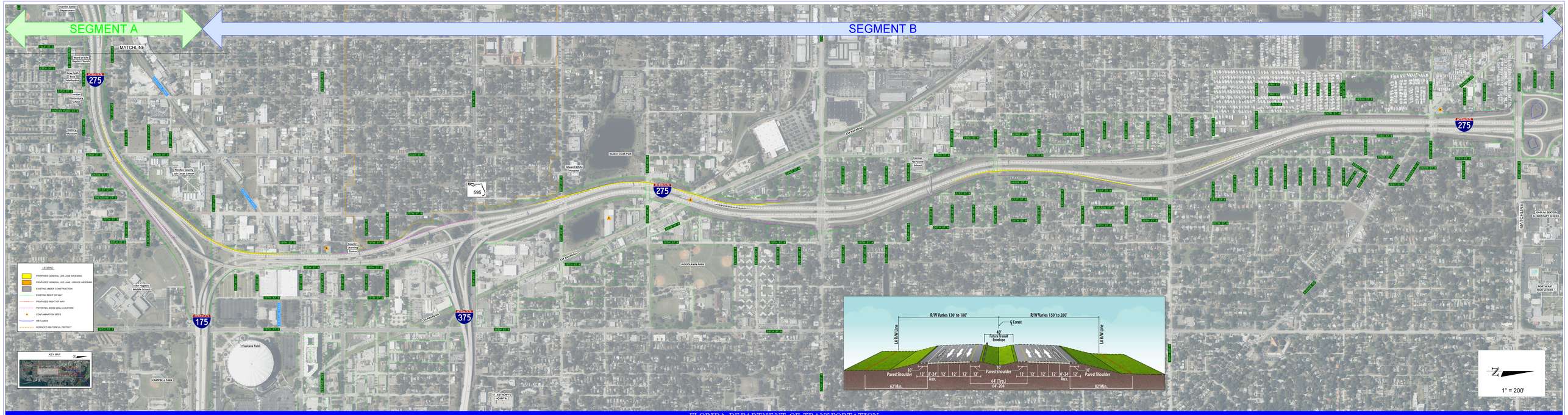

FLORIDA DEPARTMENT OF TRANSPORTATION

LANE CONTINUITY PROJECT
I-275 FROM S. OF I-175 TO 54TH AVE. N.

FDOT