

FINAL

CULTURAL RESOURCE ASSESSMENT SURVEY UPDATE TECHNICAL MEMORANDUM

**I-275 (SR 93) from North of Dr. Martin Luther King, Jr. (MLK)
Boulevard (SR 574) to North of Bearss Avenue (SR 678/ CR 582)
Project Development and Environment (PD&E) Study
Hillsborough County**

**Proposed Stormwater Management Facility (SMF) Sites
SMF 14B and 15B**

**Work Program Item Segment No.: 431821-1
Federal Aid Project No.: TBD**

Prepared for:

**Florida Department of Transportation
District Seven
11201 McKinley Dr
Tampa, FL 33612**



The environmental review, consultation, and other actions required by the applicable Federal environmental laws for this project are being, or have been, carried out by FDOT pursuant to 23 U.S.C § 327 and a Memorandum of Understanding dated December 14, 2016, and executed by the FHWA and FDOT.

February 2019

FINAL
CULTURAL RESOURCE ASSESSMENT SURVEY UPDATE
TECHNICAL MEMORANDUM

**I-275 (SR 93) from North of Dr. Martin Luther King, Jr. (MLK)
Boulevard (SR 574) to North of Bearss Avenue (SR 678/ CR 582)**
Project Development and Environment (PD&E) Study
Hillsborough County

Proposed Stormwater Management Facility (SMF) Sites
SMF 14B and 15B

Work Program Item Segment No.: 431821-1

Federal Aid Project No.: TBD

Prepared for:

Florida Department of Transportation
District Seven
11201 McKinley Dr
Tampa, FL 33612

Prepared by:

Rebecca Spain Schwarz, AIA, Senior Architectural Historian
Frank Keel, Senior Archaeologist
Sarah Guagnini, Architectural Historian
Rin Gaubatz, Archaeological Technician II

Atkins
4030 W Boy Scout Blvd
Tampa, FL 33613

February 2019

Table of Contents

Section	Page
Introduction	1
Project Description	1
Area of Potential Effect (APE).....	4
Environmental Overview	4
Background Research and Archaeological/Historical Considerations.....	9
Cultural Overview	9
Survey and Laboratory Methods	11
Inadvertent / Unanticipated Discovery of Cultural Remains	11
Survey Results	12
Conclusion.....	18
References Cited.....	18

List of Figures

Figure	Page
Figure 1: Overall PD&E Study Project Location Map.....	2
Figure 2: SMF 14B and SMF 15B Project Location Map	3
Figure 3: Area of Potential Effect and Previously Recorded Resources.....	5
Figure 4: Sulphur Springs USGS quadrangle map (1956, photorevised 1987)	6
Figure 5: Project Setting for Proposed SMF 14B, Looking North Toward April Lane from Center of Parcel.....	7
Figure 6: Project Setting for Proposed SMF 14B, Looking South within the Fenced Area at the East Side of the Parcel (Note: This area was not accessible).....	7
Figure 7: Project Setting for Proposed SMF 15B, Looking Northeast Toward Parcel from Sinclair Hills Road (Note: Heavy vegetation surrounding the parcel).....	8
Figure 8: Project Setting for Proposed SMF 15B, Looking North from the South Entrance to the Parcel (Note: Heavy vegetation surrounding the parcel)	8
Figure 9: 1957 Aerial of the Project Area (courtesy of the University of Florida George A. Smathers Libraries)	10
Figure 10: Recorded Historic Resources.....	15
Figure 11: 131 April Lane, Looking Southwest.....	16
Figure 12: 140 April Lane, Looking North	16
Figure 13: 148 April Lane, Looking Northwest.....	17
Figure 14: 149 April Lane, Looking South	17

Table	Page
Table 1: Shovel Test Results	13
Table 2: Historic Resources Recorded Within the APE (all are related to proposed SMF 14B).....	14

*I-275 (SR 93) from north of MLK Boulevard (SR 574) to north of Bearss Avenue (SR 678/CR 582)
Proposed SMF 14B and 15B
Hillsborough County
WPI Segment No.: 431821-1*

Appendices

- Appendix A: Shovel Test Maps
- Appendix B: FMSF Forms
- Appendix C: Survey Log

Introduction

On behalf of the Florida Department of Transportation (FDOT), District Seven, Atkins has prepared a Cultural Resource Assessment Survey (CRAS) Update Technical Memorandum for two proposed pond / stormwater management facility (SMF) sites (SMF 14B and 15B). This project will be eligible for federal funds. This CRAS Update serves as an update to the *Cultural Resources Assessment Survey for Interstate 275 (I-275) (State Road 93 [SR 93]) from North of Dr. Martin Luther King, Jr. Boulevard (SR 574) to North of Bearss Avenue (SR 678/County Road [CR] 582)* prepared by Janus Research in 2015 for the Project Development and Environment (PD&E) Study. The purpose of this CRAS Update is to locate and identify any cultural resources associated with the two proposed SMF sites (SMF 14B and 15B).

The cultural resource analysis was designed in compliance with Section 106 of the *National Historic Preservation Act (NHPA) of 1966* (Public Law 89-665, as amended), as implemented by 36 CFR 800 (*Protection of Historic Properties*, effective August 2004), as well as Chapter 267, *Florida Statutes (F.S.)* and Chapter 1A-46, *Florida Administrative Code (F.A.C.)*. All work was performed in accordance with the standards outlined in the *Cultural Resources Management Standards & Operational Manual* (Florida Division of Historical Resources [FDHR] 2003) and the *PD&E Manual* (FDOT 2019). The purpose of this analysis was to identify the presence of resources listed in or considered eligible for listing in the *National Register of Historic Places (NRHP)* per the criteria set forth in 36 CFR Section 60.4. The review was conducted by staff who meet the *Secretary of the Interior's Professional Qualification Standards (48 FR 44716)*.

Project Description

The FDOT, District Seven, is conducting a PD&E Study to evaluate the need for capacity and operational improvements along 7.70 miles of I-275 (**Figure 1**). The objective of the PD&E Study is to assist FDOT in reaching a decision on the type, location, and conceptual design of the proposed I-275 improvements to safely and efficiently accommodate future travel demand. As part of the PD&E Study, potential SMF sites were identified and evaluated. A Draft Pond Siting Report (January 2019) was prepared by WSP and describes the results. There are 17 proposed SMF (swale treatment facilities and/or ponds) for this project. Except for SMF 14B and SMF 15B, all SMF are located within the existing right of way (ROW). The required ROW for SMF 14B and SMF 15B is 1.40 acres and 2.00 acres respectively. **Figure 1** shows the proposed SMF alternatives for 2015 and 2018; however, the 2015 SMF locations are no longer proposed.

This CRAS Update focuses on proposed SMF 14B and SMF 15B (**Figure 2**). Proposed SMF 14 B is located at 131 April Lane, Tampa, which is located west of I-275, south of Bearss Avenue and east of North Florida Avenue. Proposed SMF 15B is located at 1007

I-275 (SR 93) from north of MLK Boulevard (SR 574) to north of Bearss Avenue (SR 678/CR 582)
 Proposed SMF 14B and 15B
 Hillsborough County
 WPI Segment No.: 431821-1

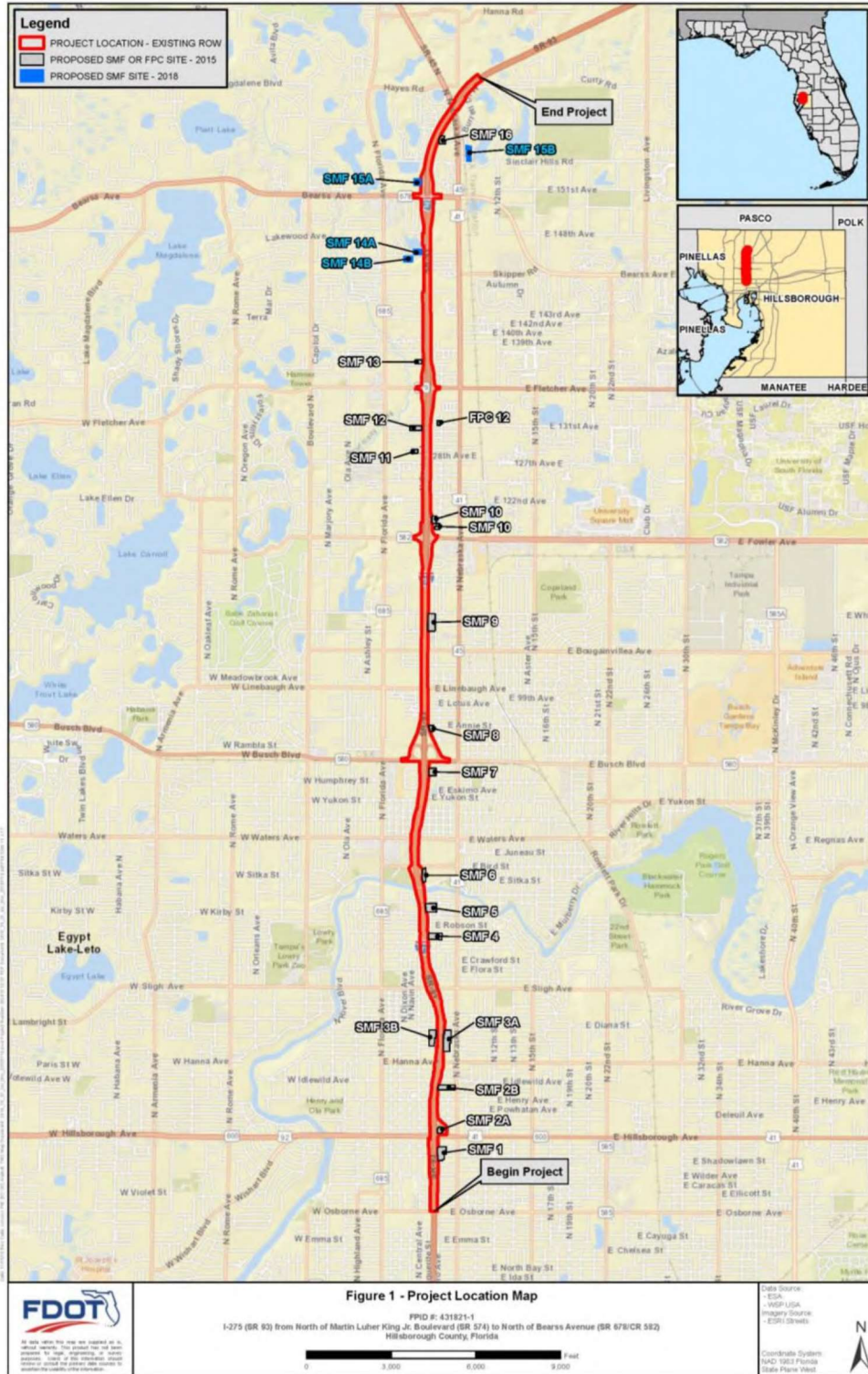

Figure 1: Overall PD&E Study Project Location Map

I-275 (SR 93) from north of MLK Boulevard (SR 574) to north of Bearss Avenue (SR 678/CR 582)
 Proposed SMF 14B and 15B
 Hillsborough County
 WPI Segment No.: 431821-1

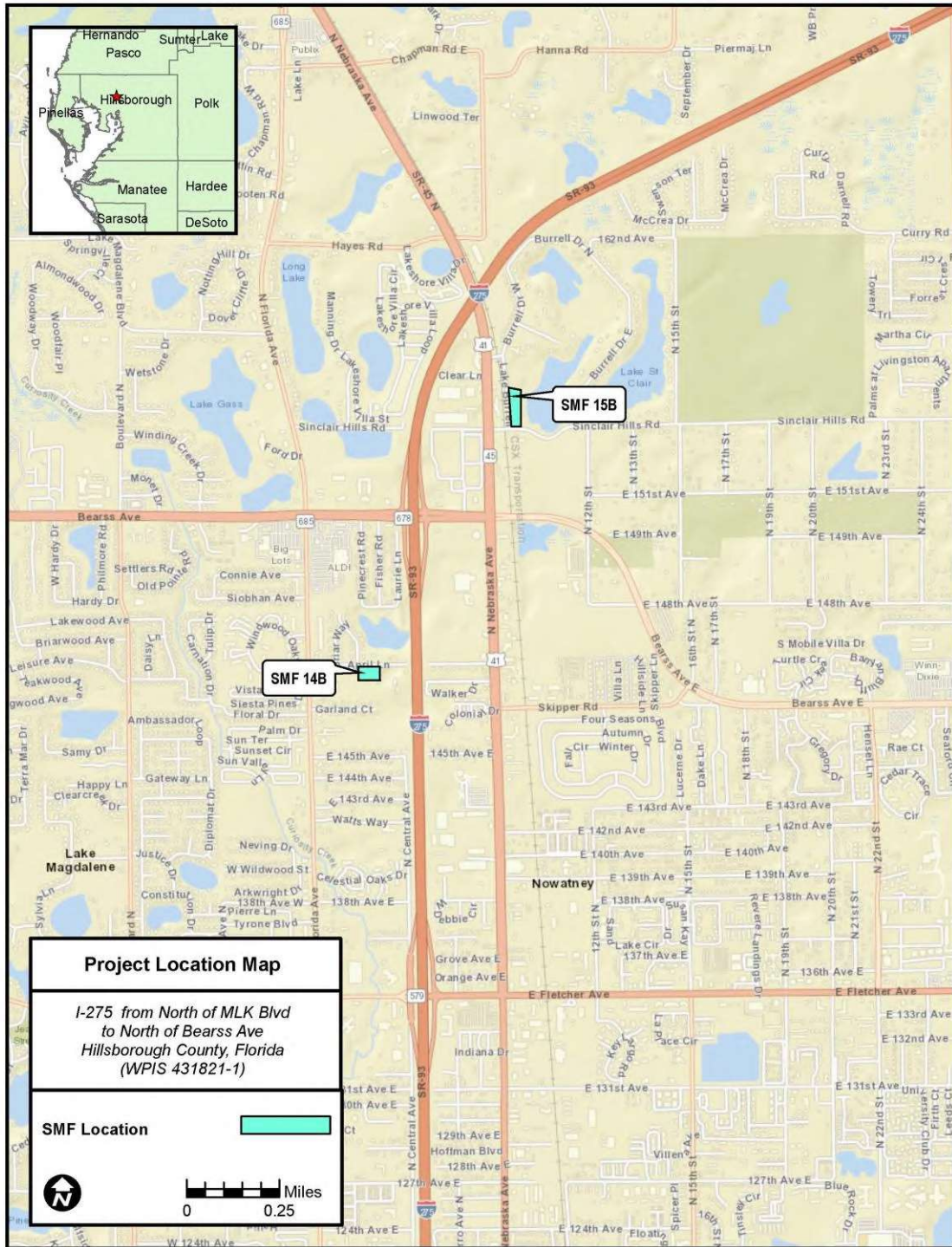

Figure 2: SMF 14B and SMF 15B Project Location Map

Sinclair Hills Road, Lutz, which is located east of I-275, north of Bearss Avenue and east of North Nebraska Avenue. The proposed SMF sites are not currently in FDOT ROW.

Area of Potential Effect (APE)

As defined in 36 CFR Part § 800.16(d), the APE is the “geographic area or areas within which an undertaking may directly or indirectly cause alterations in the character or use of historic properties, if any such properties exist.” Based on the scale and nature of the activities, the archaeological APE is limited to the footprint of the proposed SMF sites. The historic resources APE is the proposed SMF sites and adjacent parcels that are not blocked from views by existing vegetation (or up to 250 feet where potential visual effects would be possible). See **Figure 3** for the historic resources APE for SMF 14B. The historic resources APE for SMF 15B was just the proposed SMF parcel which is bound by roads on the south and west, and by existing ponds on the east and north (**Figures 3 and 7**).

Environmental Overview

Proposed SMF 14B is located in Township 28S Range 18E, Section 01 on the Sulphur Springs United States Geological Survey (USGS) quadrangle map (1956, photorevised 1987) (**Figure 4**). This is an urban area, and the proposed SMF site is within 500 feet (ft) of I-275. The soils in the SMF 14B site include Zolfo fine sand. The natural vegetation of Zolfo fine sand consists of live oak, turkey oak, longleaf pine, and slash pine. The understory includes broomsedge; bluestem, lopsided indian grass, saw palmetto, and pineleaf threeawn. Zolfo fine sand is described as somewhat poorly drained, with high runoff potential (USDA 1989). Proposed SMF 14B is located in an urban area, on manicured lawn with large live oak trees. (**Figures 5 and 6**).

Proposed SMF 15B is located Township 27S, Range 19E, Section 31 on the Sulphur Springs USGS quadrangle map (**Figure 4**). The soils in the 15B pond site include Zolfo fine sand and Bassinger, Holopaw, and Samsula soils. There is a seasonable high-water table, ranging from 24 to 40 inches below surface in rainier months, and dropping to 60 inches in prolonged dry periods. Zolfo fine sand is described above. The natural vegetation of Bassinger, Holopaw and Samsula soils consists of cypress, with an understory of bluestem, maidencane, panicum, Jamaican sawgrass, and cutgrass (USDA 1989). Proposed SMF 15B is within a semi-urban area, on property used for storage and cutting of firewood, and is adjacent to a large natural pond. (**Figures 7 and 8**).

I-275 (SR 93) from north of MLK Boulevard (SR 574) to north of Bearss Avenue (SR 678/CR 582)
 Proposed SMF 14B and 15B
 Hillsborough County
 WPI Segment No.: 431821-1

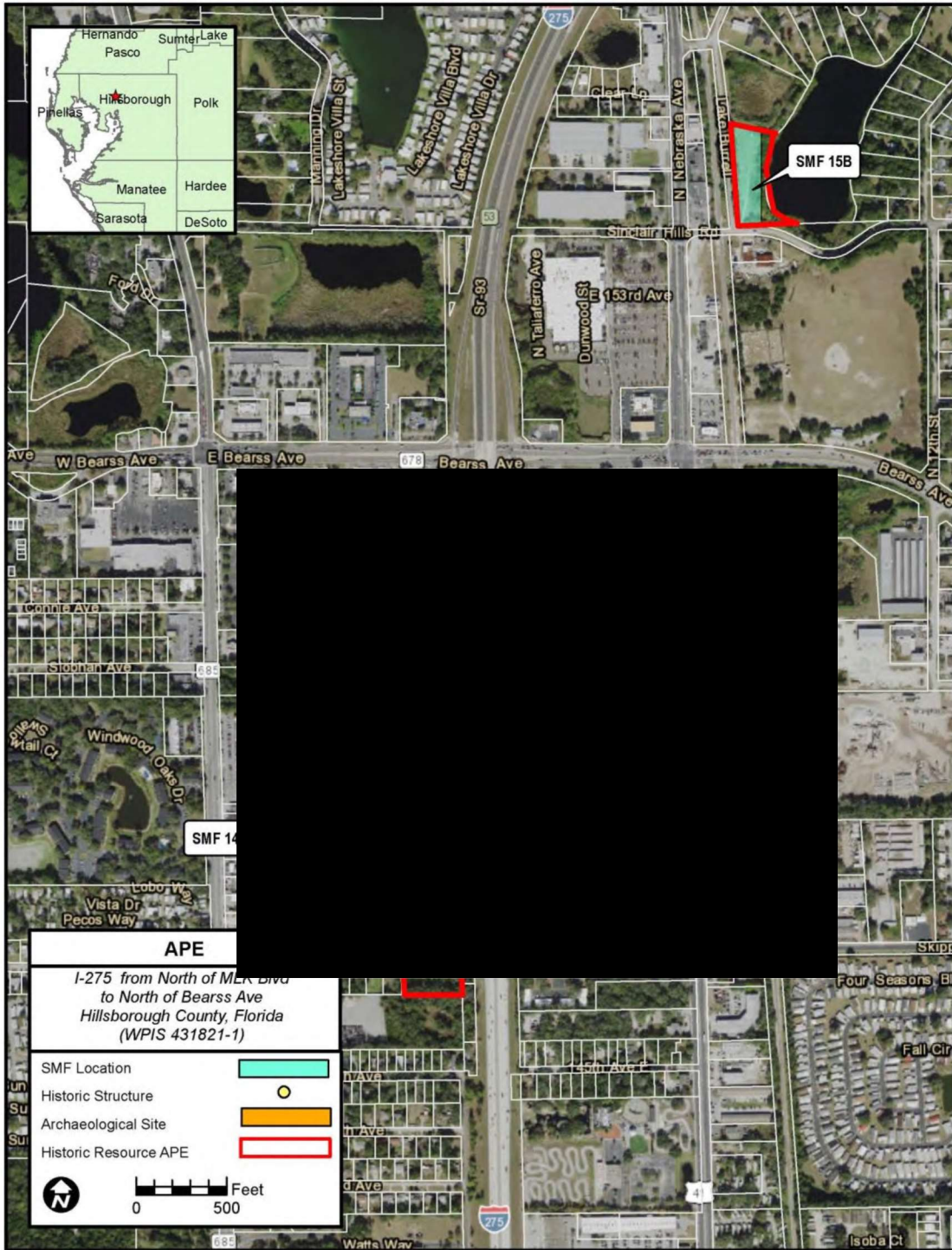

Figure 3: Area of Potential Effect and Previously Recorded Resources

I-275 (SR 93) from north of MLK Boulevard (SR 574) to north of Bearss Avenue (SR 678/CR 582)
Proposed SMF 14B and 15B
Hillsborough County
WPI Segment No.: 431821-1

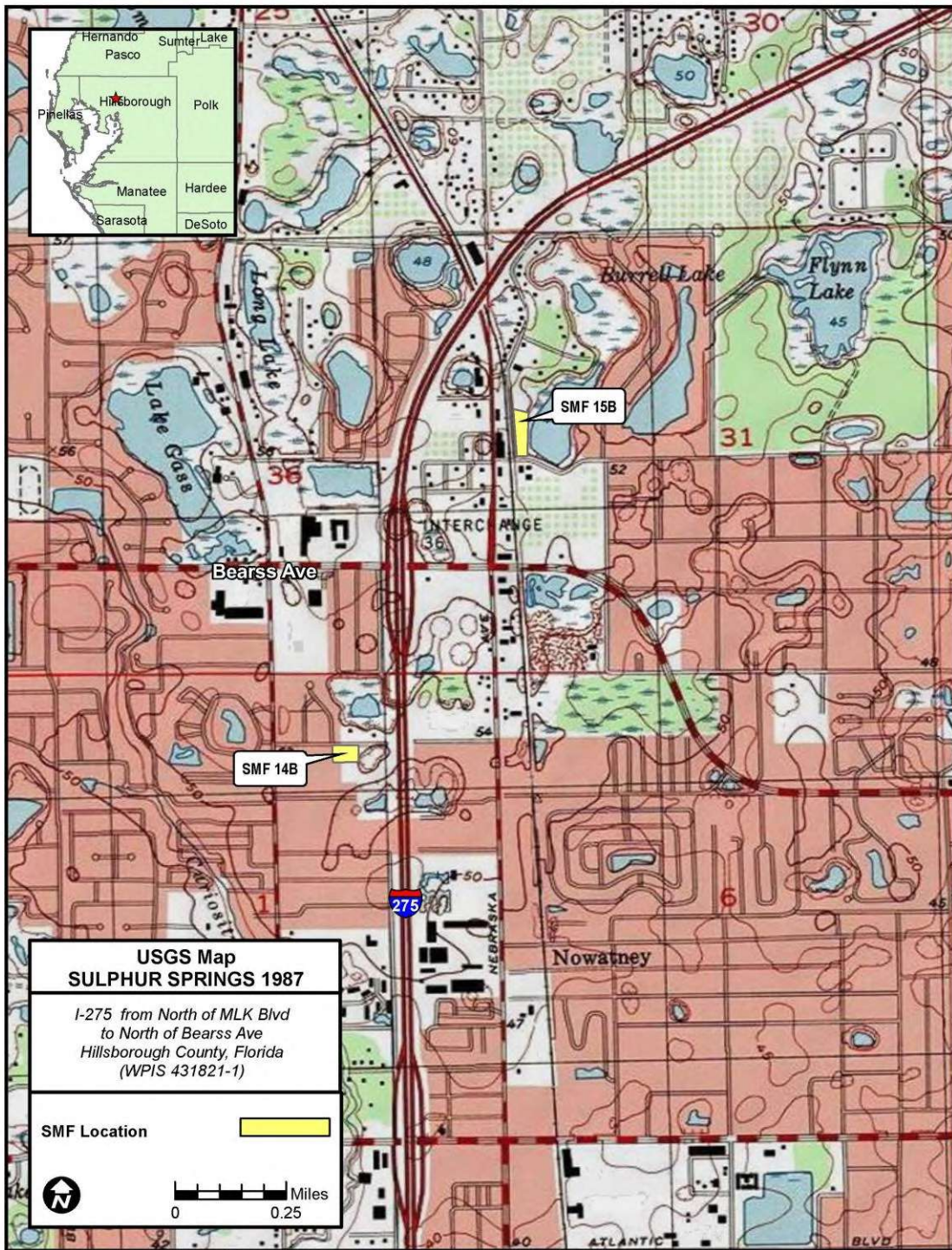

Figure 4: Sulphur Springs USGS quadrangle map (1956, photorevised 1987)

*I-275 (SR 93) from north of MLK Boulevard (SR 574) to north of Bearss Avenue (SR 678/CR 582)
Proposed SMF 14B and 15B
Hillsborough County
WPI Segment No.: 431821-1*



Figure 5: Project Setting for Proposed SMF 14B, Looking North Toward April Lane from Center of Parcel



Figure 6: Project Setting for Proposed SMF 14B, Looking South within the Fenced Area at the East Side of the Parcel (Note: This area was not accessible)

*I-275 (SR 93) from north of MLK Boulevard (SR 574) to north of Bearss Avenue (SR 678/CR 582)
Proposed SMF 14B and 15B
Hillsborough County
WPI Segment No.: 431821-1*



Figure 7: Project Setting for Proposed SMF 15B, Looking Northeast Toward Parcel from Sinclair Hills Road (Note: Heavy vegetation surrounding the parcel)



Figure 8: Project Setting for Proposed SMF 15B, Looking North from the South Entrance to the Parcel (Note: Heavy vegetation surrounding the parcel)

Background Research and Archaeological/Historical Considerations

This section represents an overview of previous archaeological and historical investigations conducted in the general vicinity of the project area. The information presented is designed to supplement the information in previous sections as well as to provide a comparative base from which to interpret the data obtained during the present assessment of the project. Specifically, this section discusses previously recorded archaeological and historical properties located within the general vicinity of the project limits. Information on previously recorded historic sites and surveys was obtained by examination of the Florida Master Site Files (FMSF) website data. Prior to the field survey, a review of the FMSF records, as well as an examination of the pertinent literature of the surrounding area, was conducted for the purpose of identifying any previously recorded archaeological or historical sites and/or surveys within the project APE or the immediate project vicinity.

A review of the information in the FMSF indicates that the *Technical Memorandum: Cultural Resource Assessment Survey, State Road 45 (US 41) Proposed Pond Sites, Hillsborough County* (Survey No. 13831) prepared by ACI in 1993 is the nearest CRAS to SMF 15B. The *Cultural Resources Assessment Survey of I-275/ State Road 93 (SR 93) from North of Dr. Martin Luther King, Jr. Boulevard (SR 574) to North of Bearss Avenue (SR 678/County Road 582) PD&E* (Survey No. 22589) prepared by Janus Research in 2015 is the most recent nearby survey for SMF 14B. Neither one of the SMF sites has been surveyed for cultural resources.

Based on a review of the FMSF data, there is only one previously recorded archaeological site within one-quarter mile of each proposed SMF site. The archaeological site (8HI05631; Red Leaf) is low-density Pre-Columbian lithic artifact scatter site that is described in the previous I-275 CRAS. It is located [REDACTED]. There is no previously recorded archaeological site within or adjacent to either proposed SMF site. There is one previously recorded historic structure east of SMF 14B on April Lane, but outside of the historic resources survey APE (**Figure 3**). This masonry vernacular residence (8HI12906) at 151 April Lane was recorded during the previous I-275 CRAS and was determined not eligible for NRHP listing by the SHPO in 2016.

Cultural Overview

Since this is an update of a recently prepared previous CRAS, a full cultural overview (prehistoric and historic) is available in the *Cultural Resources Assessment Survey of I-275 (SR 93) from North of Dr. Martin Luther King, Jr. Boulevard (SR 574) to North of Bearss Avenue (SR 678/County Road 582)* (FMSF Survey No. 22589) prepared by Janus Research in 2015, and will not be repeated here.

*I-275 (SR 93) from north of MLK Boulevard (SR 574) to north of Bearss Avenue (SR 678/CR 582)
Proposed SMF 14B and 15B
Hillsborough County
WPI Segment No.: 431821-1*

A review of historic aerials shows the project area in 1957, before I-275 was constructed (**Figure 9**). There was limited development surrounding both proposed SMF sites.



Figure 9: 1957 Aerial of the Project Area (courtesy of the University of Florida George A. Smathers Libraries)

Survey and Laboratory Methods

Archaeological: This assessment survey was designed to evaluate the presence of cultural resources within the APE. The archaeological field survey consisted of a thorough visual inspection of surface exposures, photographic documentation of the survey areas and the excavation of shovel tests. The subsurface testing methodology employed the excavation of judgmentally and systematically placed shovel tests. Each shovel test was 50 cm in diameter and excavated to a depth of one meter unless subsurface obstructions were encountered. All units were backfilled immediately upon completion. All excavated soil was screened through 0.25-inch mesh hardware cloth. Test locations were marked on 1" = 200' field maps and notes on soil conditions and stratigraphy were recorded for each subsurface test location. Field assessment activities were documented in accordance with accepted professional standards.

Based on cultural and environmental data, preliminary areas of archaeological probability were developed for the APE prior to initiating field work. These data suggested that the APE possessed a low archaeological site probability for proposed SMF 14B and a low to high probability for proposed SMF 15B. After examining the APE in the field, the probability areas were refined to account for variables not observable from quads or aerials.

Laboratory and Curation: No artifacts were recovered; therefore, no laboratory or curation methods were utilized.

Historic resources: A historic resources field survey was conducted to verify the locations of any previously recorded historic resources, assess the potential for unrecorded historic resources, and to review the location of the proposed improvements in relation to these cultural resources. As part of the survey methodology, historic resources were identified/evaluated that are 50 years of age or older. Therefore, historic resources were included in the survey that were built in or prior to 1970.

Inadvertent / Unanticipated Discovery of Cultural Remains

Although rare, archaeological deposits, subsurface features, or unmarked human remains can be encountered during project development, despite the project having received a thorough professional cultural resource assessment. In the event that human remains are encountered during the course of project development, the procedures outlined in Chapter 872, F.S. will be followed. All activities in the immediate vicinity of the discovery will be suspended, and the FDOT District Seven Environmental Administrator will be contacted. A professional archaeologist will also be contacted to evaluate the importance of the discovery. The area will be examined by the archaeologist, who, in consultation with staff of the FDOT and the SHPO will determine if the discovery is significant or potentially significant. In the event the discovery is found not to be significant, the work may immediately resume. If the discovery is found to be significant or potentially significant, then project development activities in the immediate vicinity of the discovery will continue

to be suspended until such time as a mitigation plan, acceptable to the SHPO, is developed and implemented, after which project development activities may then resume.

Survey Results

Archaeological

In January 2019, Atkins staff and Crystal Geiger, FDOT District Seven Cultural Resource Coordinator, conducted a cultural resources field assessment for the two proposed SMF sites (SMF 14B and SMF 15B). A total of nine shovel tests were excavated in the APE; 5 for SMF 14B and 4 for SMF 15B (**Appendix A**). All the shovel tests were negative, and no intact deposits were encountered. **Table 1** includes the results and stratigraphy of shovel tests in each SMF site.

The southwestern shovel test at SMF 14B is just outside the proposed pond footprint due to existing fill located just south of the structure that is within the southwest corner of the proposed SMF footprint. The eastern portion of the proposed SMF 14B parcel was inaccessible due to a locked fence. The area appeared to be an access road to the existing pond located south of the proposed SMF 14B.

Concentrations of compacted shell and rock fill were observed in three of the four shovel tests excavated at SMF 15B. The shovel tests were terminated several centimeters into the compact fill. The person leasing the parcel had previously noted the heavily compacted fill and mentioned having to use a pickaxe in an attempt to put in post holes. The fourth shovel test in the northwestern corner of the parcel did not display the compact fill and the shovel test was terminated at water.

I-275 (SR 93) from north of MLK Boulevard (SR 574) to north of Bearss Avenue (SR 678/CR 582)
Proposed SMF 14B and 15B
Hillsborough County
WPI Segment No.: 431821-1

Table 1: Shovel Test Results

Location	Conditions	Soil Stratigraphy	Results
SMF 14B ST 1 NE quad	Manicured lawn, live oak trees	0-16 cm very dark grey sandy 16-38 cm light grey sandy 38- 88cm light yellowish brown Terminated at water table	Negative
SMF 14B ST 2 SE quad	Manicured lawn, live oak, ferns	0-14 cm very dark grey organic 14-25 cm light grey sandy 25-92 cm light brownish grey Terminated at water table	Negative
SMF 14B ST 3 Center	Manicured lawn, open area, modern burn pile within 7m	0-60 cm very dark grey organic 60-80 cm light grey Terminated at water table	Negative (modern trash from previous burn pile)
SMF 14B ST 4 NW quad	Manicured lawn, 10m west of home site, live oak, palms	0-32 cm dark grey mottled with shell fill throughout 32-44 cm light grey 44-87 light greyish brown Terminated at water table	Negative
SMF 14B ST 5 SW quad	Leaf litter, live oak, lots of roots	0-60 cm dark grey 60-70 cm light grey soil Terminated at water table	Negative
SMF 15B ST 1 SE quad	Tall grasses, wood piles nearby, modern trash	0-15 cm dark grey (fill) 15-32 cm light grey (fill) Terminated at compact fill	Negative
SMF 15B ST 2 SW quad	Wood pile, sparse tall scrub grass	0-10 cm dark grey organic 10-20 cm shell fill, compact Terminated at compact fill	Negative
SMF 15B ST 3 NE quad	Grasses, open area with heavy vegetation nearby	0-9 cm dark grey 9-18 cm grayish brown 18-21 cm white (fill) Terminated at compact fill	Negative
SMF 15B ST 4 NW quad	Grasses, open area	0-18 cm dark grey 18-23 cm orange grey 23-70 cm light grey Terminated at water table	Negative

Historic Resources

As a result of field survey, eight newly identified historic resources were recorded and evaluated. These include seven historic buildings and one resource group (consisting of three newly recorded historic buildings). See **Table 2 and Figure 10**. Two are located within proposed SMF 14B and the rest are adjacent to proposed SMF 14B but within the historic resources visual APE. No historic resources were identified or recorded within or immediately adjacent to proposed SMF 15B.

These include two masonry vernacular buildings located at 131 April Lane within proposed SMF 14B that are related to the non-historic church to the west (**Figure 11**). Two masonry vernacular residences are located across the street on the north side of April Lane (**Figures 12 and 13**). The parcel to the east of the proposed SMF 14B contains the Christian Growth Fellowship complex (resource group) consisting of three separate masonry vernacular church related buildings (**Figure 14**). None of these historic resources meet the criteria for listing in the NRHP. FMSF forms are included in **Appendix B**.

Table 2: Historic Resources Recorded Within the APE (all are related to proposed SMF 14B)

FMSF No.	Site Name / Address	Resource Type / Style	Date	National Register Evaluation
8HI14557	131 April Lane (Building A)	Masonry Vernacular	ca. 1950	Not eligible for listing in the NRHP
8HI14558	131 April Lane (Building B)	Masonry Vernacular	ca. 1950	Not eligible for listing in the NRHP
8HI14559	140 April Lane	Masonry Vernacular	ca. 1951	Not eligible for listing in the NRHP
8HI14560	148 April Lane	Masonry Vernacular	ca. 1954	Not eligible for listing in the NRHP
8HI14561	Christian Growth Fellowship Building A/149 April Lane	Masonry Vernacular	ca. 1964	Not eligible for listing in the NRHP
8HI14562	Christian Growth Fellowship Building B/149 April Lane	Masonry Vernacular	ca. 1964	Not eligible for listing in the NRHP
8HI14563	Christian Growth Fellowship Building C/149 April Lane	Masonry Vernacular	ca. 1964	Not eligible for listing in the NRHP
8HI14564	Christian Growth Fellowship Complex	Resource Group	ca. 1964	Not eligible for listing in the NRHP

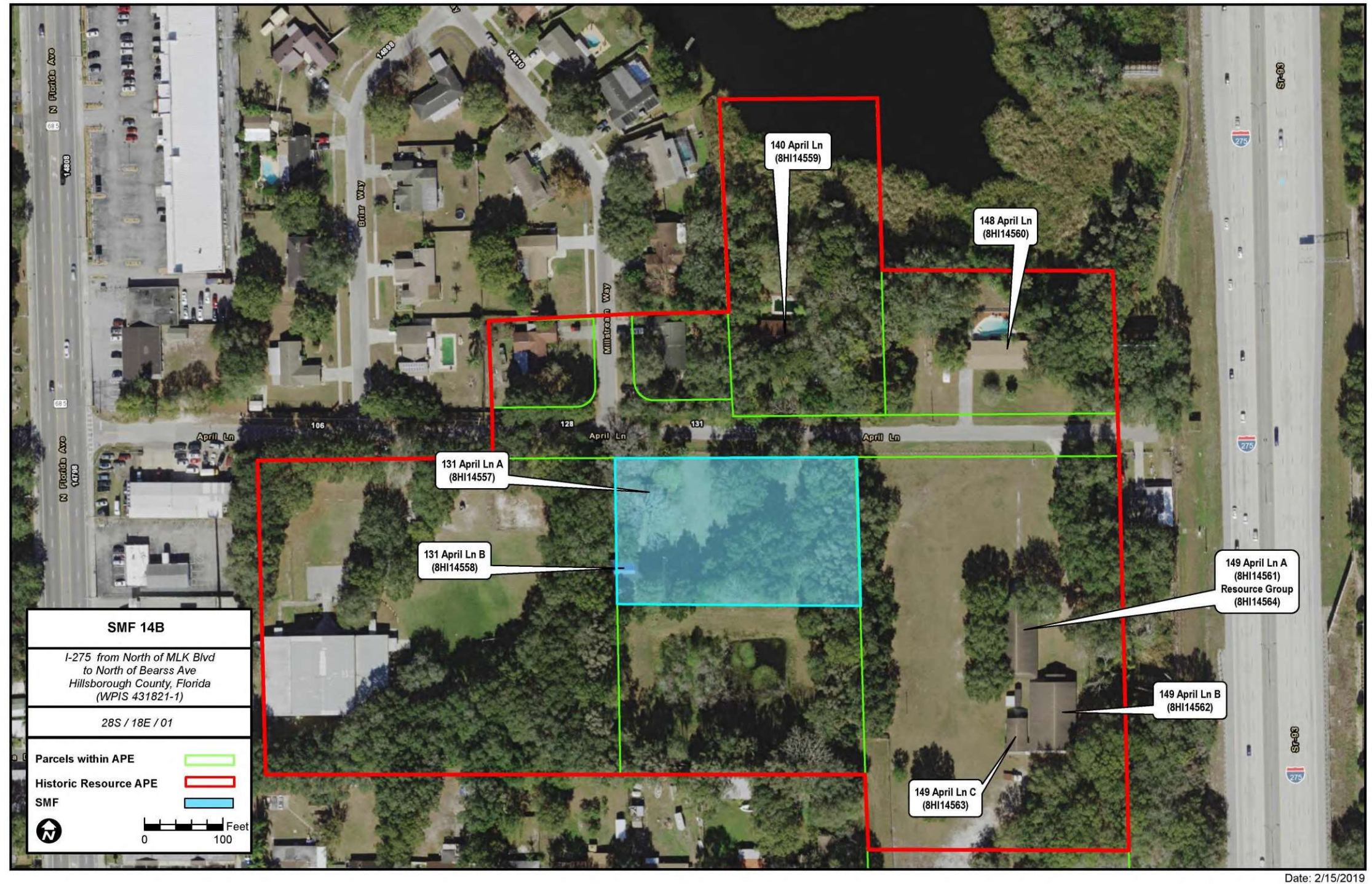

Figure 10: Recorded Historic Resources

*I-275 (SR 93) from north of MLK Boulevard (SR 574) to north of Bearss Avenue (SR 678/CR 582)
Proposed SMF 14B and 15B
Hillsborough County
WPI Segment No.: 431821-1*



Figure 11: 131 April Lane, Looking Southwest



Figure 12: 140 April Lane, Looking North

*I-275 (SR 93) from north of MLK Boulevard (SR 574) to north of Bearss Avenue (SR 678/CR 582)
Proposed SMF 14B and 15B
Hillsborough County
WPI Segment No.: 431821-1*



Figure 13: 148 April Lane, Looking Northwest



Figure 14: 149 April Lane, Looking South

I-275 (SR 93) from north of MLK Boulevard (SR 574) to north of Bearss Avenue (SR 678/CR 582)
Proposed SMF 14B and 15B
Hillsborough County
WPI Segment No.: 431821-1

Conclusion

The archaeological field survey included visual pedestrian survey and subsurface testing of the project APE. No archaeological sites or artifacts were recorded. No further archaeological survey is recommended.

The historic resources field survey included visual pedestrian survey. As a result of field survey, eight newly identified historic resources were recorded and evaluated. These include seven historic buildings and one resource group (consisting of three newly recorded historic buildings). Two are within proposed SMF 14B and the rest are adjacent to proposed SMF 14B but within the historic resource visual APE. No historic resources were recorded within or immediately adjacent to proposed SMF 15B. None of these historic resources meet the criteria for listing in the NRHP.

Based on the results of the background research and field survey, there are no archaeological sites or historic resources located within the project APE that are listed, determined eligible, or considered potentially eligible for listing in the NRHP. Therefore, FDOT is proposing a finding of **no historic properties** affected for the two SMF sites.

A Survey Log is included in **Appendix C**.

References Cited

Archaeological Consultants, Inc.

1993 *Technical Memorandum: Cultural Resource Assessment Survey, State Road 45 (US 41) Proposed Pond Sites, Hillsborough County*. FMSF Survey No. 13831. Manuscript on file at Florida Division of Historical Resource, Tallahassee.

Janus Research

2015 *Cultural Resources Assessment Survey for Interstate 275 (I-275) (State Road 93 [SR 93]) from North of Dr. Martin Luther King, Jr. Boulevard (SR 574) to North of Bearss Avenue (SR 678/County Road [CR] 582) Project Development and Environment (PD&E) Study, Hillsborough County*. FMSF Survey No. 22589. Manuscript on file at Florida Division of Historical Resource, Tallahassee.

United States Department of Agriculture (USDA)

1989 *Soil Survey of Hillsborough County, Florida*. United States Department of Agriculture, Soil Conservation Service, Washington, D.C.

United States Geological Survey (USGS)

1956 *Sulphur Springs*, photorevised 1987.

I-275 (SR 93) from north of MLK Boulevard (SR 574) to north of Bearss Avenue (SR 678/CR 582)
Proposed SMF 14B and 15B
Hillsborough County
WPI Segment No.: 431821-1

University of Florida Digital Collection
1957 *Aerial Photography: Florida Collection*. University of Florida, George A
Smathers Libraries, Gainesville, FL

APPENDICES

APPENDIX A: SHOVEL TEST MAPS

APPENDIX B: FMSF FORMS

APPENDIX C: SURVEY LOG

APPENDIX A: SHOVEL TEST MAPS

April Lane

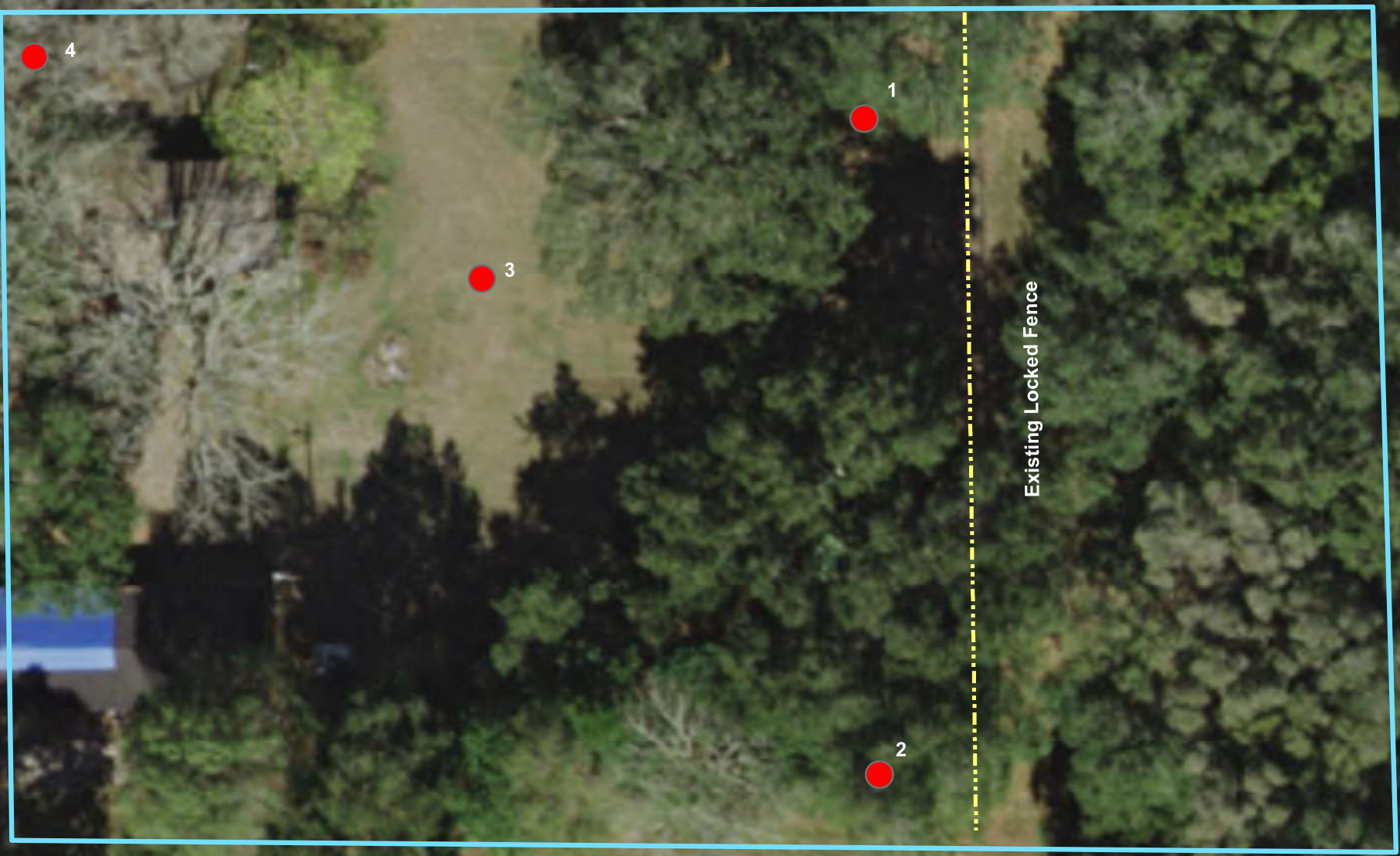



Existing Locked Fence

SMF 14B
Shovel Test Map

*I-275 from North of MLK Blvd
to North of Bearss Ave
Hillsborough County, Florida
(WPIS 431821-1)*

28S / 18E / 01

SMF 

Negative Shovel Tests 

Existing fence 

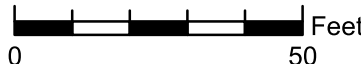
  Feet

41

CSX Railroad

W Lake Burrell Drive

Sinclair Hills Road

4

3

2

1

Existing wood piles

Existing wood piles

SMF 15B
Shovel Test Map

*I-275 from North of MLK Blvd
to North of Bearss Ave
Hillsborough County, Florida
(WPIS 431821-1)*

27S / 19E / 31

SMF 

Negative Shovel Tests 

Existing wood piles 

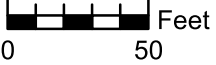
  Feet
0 50

APPENDIX B: FMSF FORMS

Original
 Update



HISTORICAL STRUCTURE FORM

FLORIDA MASTER SITE FILE

Version 4.0 1/07

Site #8 **HI14557**
Field Date 1-29-2019
Form Date 2-14-2019
Recorder # 8

Shaded Fields represent the minimum acceptable level of documentation.
Consult the *Guide to Historical Structure Forms* for detailed instructions.

Site Name(s) (address if none) 131 April Lane (Building A) Multiple Listing (DHR only) _____
Survey Project Name I-275 fr N of Dr MLK Jr. Blvd to N of Bearrs Ave Survey # (DHR only) _____
National Register Category (please check one) building structure district site object
Ownership: private-profit private-nonprofit private-individual private-nonspecific city county state federal Native American foreign unknown

LOCATION & MAPPING

Street Number 131 Direction _____ Street Name April Street Type Lane Suffix Direction _____
Address: _____
Cross Streets (nearest / between) South side April Ln b/w N Florida Ave and I-275
USGS 7.5 Map Name SULPHUR SPRINGS USGS Date 1987 Plat or Other Map _____
City / Town (within 3 miles) Tampa In City Limits? yes no unknown County Hillsborough
Township 28S Range 18E Section 1 ¼ section: NW SW SE NE Irregular-name: _____
Tax Parcel # 017395-0000 Landgrant _____
Subdivision Name Unplatted Block _____ Lot _____
UTM Coordinates: Zone 16 17 Easting 356821 Northing 3107144
Other Coordinates: X: _____ Y: _____ Coordinate System & Datum _____
Name of Public Tract (e.g., park) _____

HISTORY

Construction Year: 1950 approximately year listed or earlier year listed or later
Original Use Club or Lodge building From (year): c1950 To (year): c2015
Current Use Abandoned/Vacant From (year): c2015 To (year): 2019
Other Use _____ From (year): _____ To (year): _____
Moves: yes no unknown Date: _____ Original address _____
Alterations: yes no unknown Date: c. 1980s Nature Carport enclosure at east
Additions: yes no unknown Date: _____ Nature _____
Architect (last name first): Unknown Builder (last name first): Unknown
Ownership History (especially original owner, dates, profession, etc.) _____

Is the Resource Affected by a Local Preservation Ordinance? yes no unknown Describe _____

DESCRIPTION

Style Masonry Vernacular Exterior Plan Rectangular Number of Stories 1
Exterior Fabric(s) 1. Stucco 2. Wood siding 3. _____
Roof Type(s) 1. Gable 2. Hip 3. _____
Roof Material(s) 1. Composition shingles 2. _____ 3. _____
Roof secondary strucs. (dormers etc.) 1. _____ 2. _____
Windows (types, materials, etc.) Replacement metal 1/1 single-hung sash; metal six-light casement
Distinguishing Architectural Features (exterior or interior ornaments) Concrete sills beneath windows

Ancillary Features / Outbuildings (record outbuildings, major landscape features; use continuation sheet if needed.) Second Masonry Vernacular building to the south of the current one that is on same parcel (131 April Lane Building 2).

DHR USE ONLY		OFFICIAL EVALUATION		DHR USE ONLY	
NR List Date _____	SHPO – Appears to meet criteria for NR listing: <input type="checkbox"/> yes <input type="checkbox"/> no <input type="checkbox"/> insufficient info	Date _____	Init. _____		
<input type="checkbox"/> Owner Objection	KEEPER – Determined eligible: <input type="checkbox"/> yes <input type="checkbox"/> no	Date _____			
	NR Criteria for Evaluation: <input type="checkbox"/> a <input type="checkbox"/> b <input type="checkbox"/> c <input type="checkbox"/> d (see <i>National Register Bulletin 15</i> , p. 2)				

DESCRIPTION (continued)

Chimney: No. 0 Chimney Material(s): 1. 2.
Structural System(s): 1. Concrete block 2. 3.
Foundation Type(s): 1. Slab 2.
Foundation Material(s): 1. Poured Concrete Footing 2.
Main Entrance (stylistic details) Located within north porch extension; replacement wood door

Porch Descriptions (types, locations, roof types, etc.) North shed roof entrance porch with four wood post supports and concrete floor

Condition (overall resource condition): [] excellent [] good [x] fair [] deteriorated [] ruinous

Narrative Description of Resource This church meeting house is a typical post-World War II Masonry Vernacular building that has been altered.

Archaeological Remains [] Check if Archaeological Form Completed

RESEARCH METHODS (check all that apply)

- [x] FMSF record search (sites/surveys) [] library research [] building permits [] Sanborn maps
[] FL State Archives/photo collection [] city directory [] occupant/owner interview [] plat maps
[x] property appraiser / tax records [] newspaper files [] neighbor interview [] Public Lands Survey (DEP)
[x] cultural resource survey (CRAS) [] historic photos [] interior inspection [] HABS/HAER record search
[x] other methods (describe) Aerial photographs

Bibliographic References (give FMSF manuscript # if relevant, use continuation sheet if needed)

OPINION OF RESOURCE SIGNIFICANCE

Appears to meet the criteria for National Register listing individually? [] yes [x] no [] insufficient information

Appears to meet the criteria for National Register listing as part of a district? [] yes [x] no [] insufficient information

Explanation of Evaluation (required, whether significant or not; use separate sheet if needed) This building is a common Masonry Vernacular style building that does not possess sufficient historical significance to be considered individually eligible for the NRHP. The building is not in an area that could comprise a potential historic district.

Area(s) of Historical Significance (see National Register Bulletin 15, p. 8 for categories: e.g. "architecture", "ethnic heritage", "community planning & development", etc.)

- 1. 3. 5.
2. 4. 6.

DOCUMENTATION

Accessible Documentation Not Filed with the Site File - including field notes, analysis notes, photos, plans and other important documents

- 1) Document type All materials at one location Maintaining organization ATKINS Global
Document description Mapping, photographs, survey notes File or accession #'s
2) Document type Maintaining organization
Document description File or accession #'s

RECORDER INFORMATION

Recorder Name Sarah K. Guagnini Affiliation ATKINS Global

Recorder Contact Information 4030 Boy Scout Blvd. Tampa, FL, 33607 / +1 (813) 282-7275 / Fax: +1 (813) 281-3634
(address / phone / fax / e-mail)

Required Attachments
1 USGS 7.5' MAP WITH STRUCTURE LOCATION PINPOINTED IN RED
2 LARGE SCALE STREET, PLAT OR PARCEL MAP (available from most property appraiser web sites)
3 PHOTO OF MAIN FACADE, ARCHIVAL B&W PRINT OR DIGITAL IMAGE FILE
If submitting an image file, it must be included on disk or CD AND in hard copy format (plain paper is acceptable). Digital image must be at least 1600 x 1200 pixels, 24-bit color, jpeg or tiff.

Photograph



Structure Location

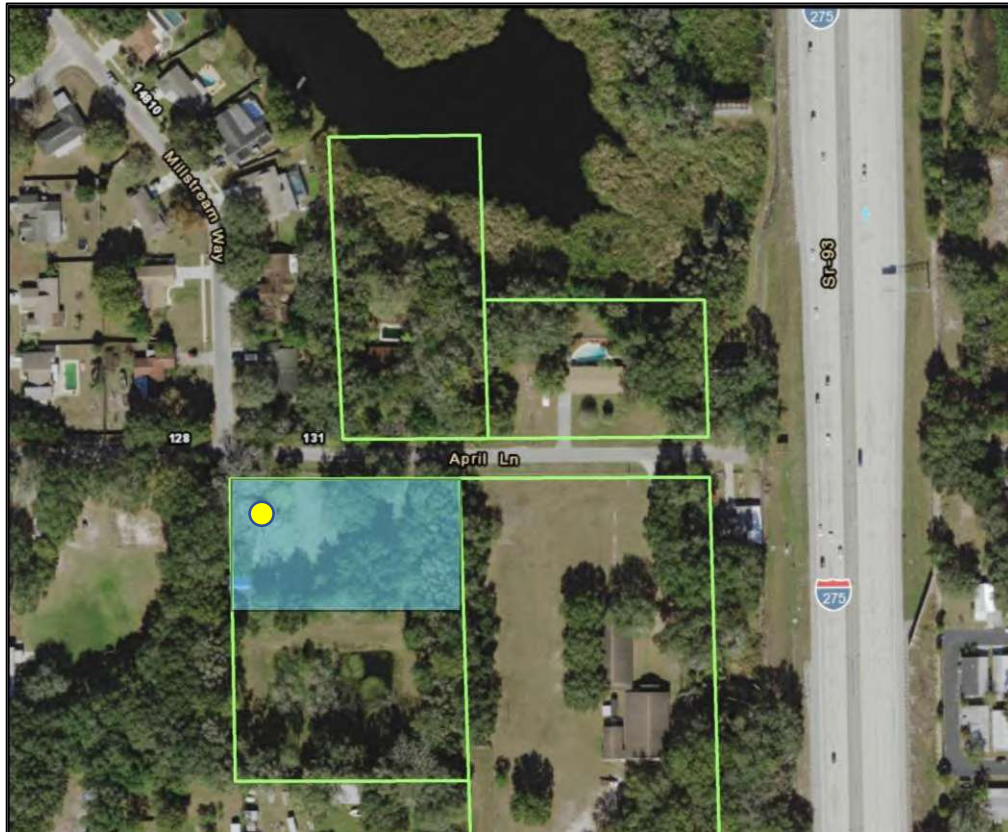

USGS Topo

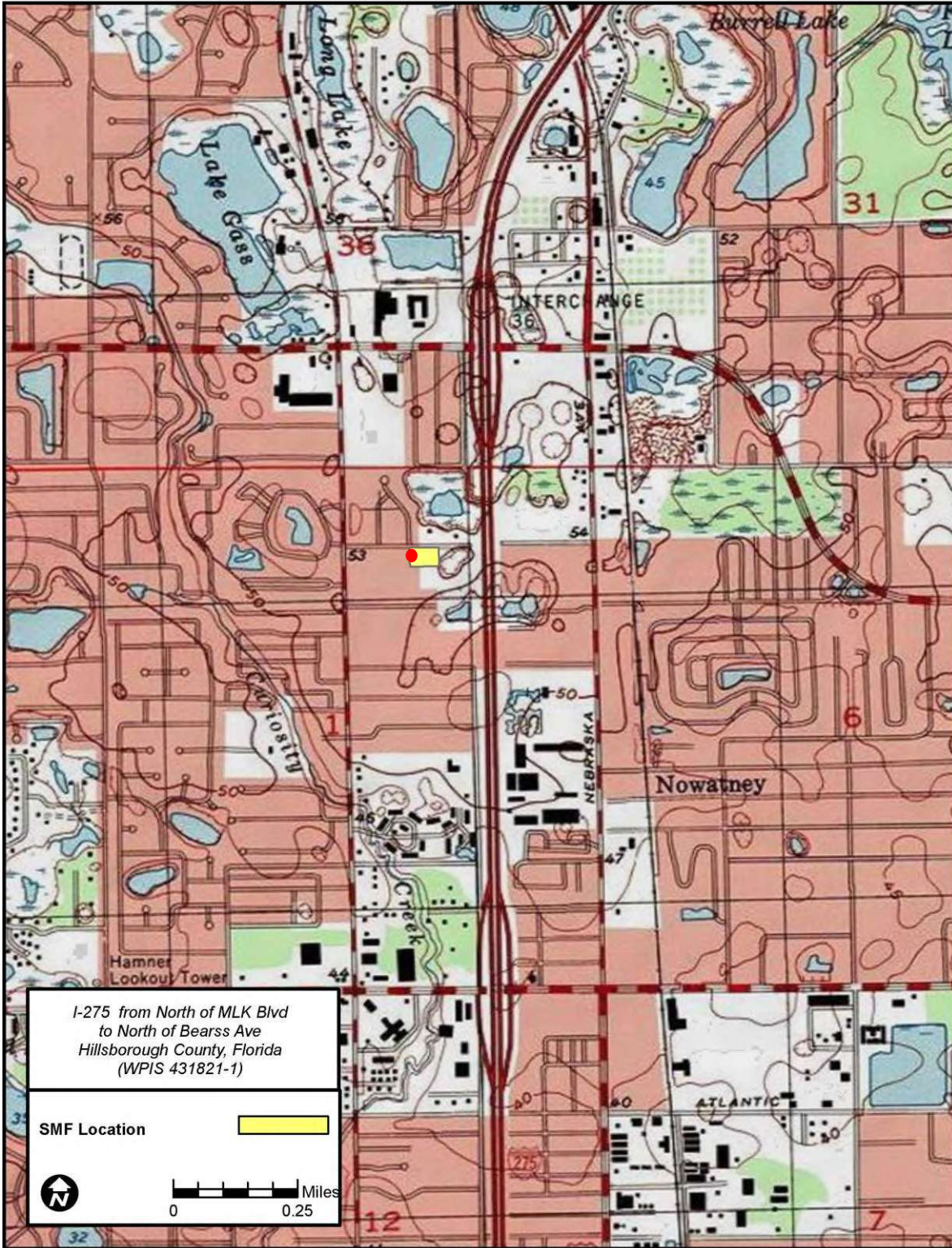

Original
 Update



HISTORICAL STRUCTURE FORM

FLORIDA MASTER SITE FILE

Version 4.0 1/07

Site #8 **HI14558**
Field Date 1-29-2019
Form Date 2-14-2019
Recorder # 9

Shaded Fields represent the minimum acceptable level of documentation.
Consult the *Guide to Historical Structure Forms* for detailed instructions.

Site Name(s) (address if none) 131 April Lane (Building B) Multiple Listing (DHR only) _____
Survey Project Name I-275 fr N of Dr MLK Jr. Blvd to N of Bearrs Ave Survey # (DHR only) _____
National Register Category (please check one) building structure district site object
Ownership: private-profit private-nonprofit private-individual private-nonspecific city county state federal Native American foreign unknown

LOCATION & MAPPING

Street Number 131 Direction _____ Street Name April Street Type Lane Suffix Direction _____
Address: _____
Cross Streets (nearest / between) South side April Ln b/w N Florida Ave and I-275
USGS 7.5 Map Name SULPHUR SPRINGS USGS Date 1987 Plat or Other Map _____
City / Town (within 3 miles) Tampa In City Limits? yes no unknown County Hillsborough
Township 28S Range 18E Section 1 ¼ section: NW SW SE NE Irregular-name: _____
Tax Parcel # 017395-0000 Landgrant _____
Subdivision Name Unplatted Block _____ Lot _____
UTM Coordinates: Zone 16 17 Easting 356811 Northing 3107155
Other Coordinates: X: _____ Y: _____ Coordinate System & Datum _____
Name of Public Tract (e.g., park) _____

HISTORY

Construction Year: 1950 approximately year listed or earlier year listed or later
Original Use Club or Lodge building From (year): c1950 To (year): c2015
Current Use Abandoned/Vacant From (year): c2015 To (year): 2019
Other Use _____ From (year): _____ To (year): _____
Moves: yes no unknown Date: _____ Original address _____
Alterations: yes no unknown Date: c. 1980s Nature Carport enclosure at east
Additions: yes no unknown Date: _____ Nature _____
Architect (last name first): Unknown Builder (last name first): Unknown
Ownership History (especially original owner, dates, profession, etc.) _____

Is the Resource Affected by a Local Preservation Ordinance? yes no unknown Describe _____

DESCRIPTION

Style Masonry Vernacular Exterior Plan Rectangular Number of Stories 1
Exterior Fabric(s) 1. Stucco 2. Vertical plank 3. _____
Roof Type(s) 1. Gable 2. _____ 3. _____
Roof Material(s) 1. Composition shingles 2. _____ 3. _____
Roof secondary strucs. (dormers etc.) 1. _____ 2. _____
Windows (types, materials, etc.) Metal 1/1 single-hung sash

Distinguishing Architectural Features (exterior or interior ornaments) _____

Ancillary Features / Outbuildings (record outbuildings, major landscape features; use continuation sheet if needed.) Second Masonry Vernacular building to the north of the current one that is on same parcel (131 April Lane Building 1).

DHR USE ONLY		OFFICIAL EVALUATION		DHR USE ONLY	
NR List Date _____	SHPO – Appears to meet criteria for NR listing: <input type="checkbox"/> yes <input type="checkbox"/> no <input type="checkbox"/> insufficient info	Date _____	Init. _____		
<input type="checkbox"/> Owner Objection	KEEPER – Determined eligible: <input type="checkbox"/> yes <input type="checkbox"/> no	Date _____			
	NR Criteria for Evaluation: <input type="checkbox"/> a <input type="checkbox"/> b <input type="checkbox"/> c <input type="checkbox"/> d (see <i>National Register Bulletin 15</i> , p. 2)				

DESCRIPTION (continued)

Chimney: No. ___ Chimney Material(s): 1. ___ 2. ___
Structural System(s): 1. Concrete block 2. ___ 3. ___
Foundation Type(s): 1. Slab 2. ___
Foundation Material(s): 1. Poured Concrete Footing 2. ___
Main Entrance (stylistic details) Replacement door at north facade

Porch Descriptions (types, locations, roof types, etc.) At west within gable roof extension; incorporates wood post porch supports and plastic lattice railing

Condition (overall resource condition): [] excellent [x] good [] fair [] deteriorated [] ruinous

Narrative Description of Resource This church meeting house is a typical post-World War II Masonry Vernacular building that has been altered. The building originally had a 2 or 3 bay carport at the east; however, this has been enclosed and has one large sliding garage door.

Archaeological Remains [] Check if Archaeological Form Completed

RESEARCH METHODS (check all that apply)

- [x] FMSF record search (sites/surveys) [] library research [] building permits [] Sanborn maps
[] FL State Archives/photo collection [] city directory [] occupant/owner interview [] plat maps
[x] property appraiser / tax records [] newspaper files [] neighbor interview [] Public Lands Survey (DEP)
[x] cultural resource survey (CRAS) [] historic photos [] interior inspection [] HABS/HAER record search
[x] other methods (describe) Aerial photographs

Bibliographic References (give FMSF manuscript # if relevant, use continuation sheet if needed)

OPINION OF RESOURCE SIGNIFICANCE

Appears to meet the criteria for National Register listing individually? [] yes [x] no [] insufficient information
Appears to meet the criteria for National Register listing as part of a district? [] yes [x] no [] insufficient information

Explanation of Evaluation (required, whether significant or not; use separate sheet if needed) This building is a common Masonry Vernacular style building that does not possess sufficient historical significance to be considered individually eligible for the NRHP. The building is not in an area that could comprise a potential historic district.

Area(s) of Historical Significance (see National Register Bulletin 15, p. 8 for categories: e.g. "architecture", "ethnic heritage", "community planning & development", etc.)
1. ___ 3. ___ 5. ___
2. ___ 4. ___ 6. ___

DOCUMENTATION

Accessible Documentation Not Filed with the Site File - including field notes, analysis notes, photos, plans and other important documents
1) Document type All materials at one location Maintaining organization ATKINS Global
Document description Mapping, photographs, survey notes File or accession #'s
2) Document type
Document description File or accession #'s

RECORDER INFORMATION

Recorder Name Sarah K. Guagnini Affiliation ATKINS Global
Recorder Contact Information 4030 Boy Scout Blvd. Tampa, FL, 33607 / +1 (813) 282-7275 / Fax: +1 (813) 281-3634
(address / phone / fax / e-mail)

Required Attachments
1 USGS 7.5' MAP WITH STRUCTURE LOCATION PINPOINTED IN RED
2 LARGE SCALE STREET, PLAT OR PARCEL MAP (available from most property appraiser web sites)
3 PHOTO OF MAIN FACADE, ARCHIVAL B&W PRINT OR DIGITAL IMAGE FILE
If submitting an image file, it must be included on disk or CD AND in hard copy format (plain paper is acceptable). Digital image must be at least 1600 x 1200 pixels, 24-bit color, jpeg or tiff.

Photograph



Structure Location

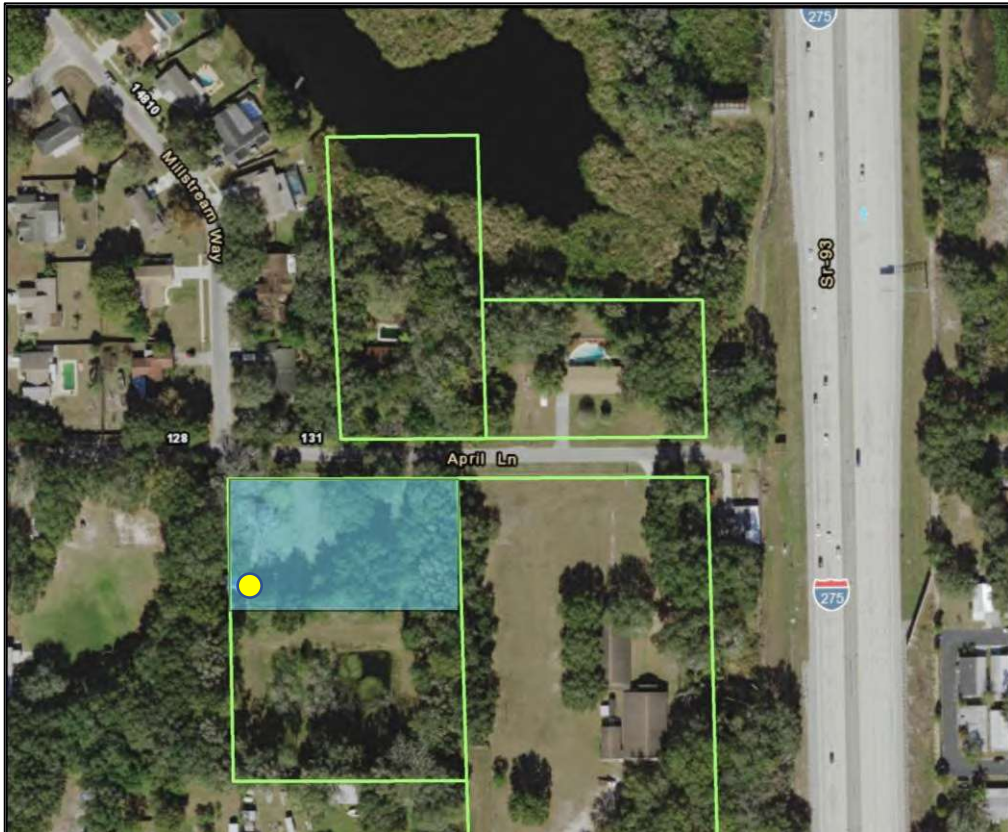

USGS Topo

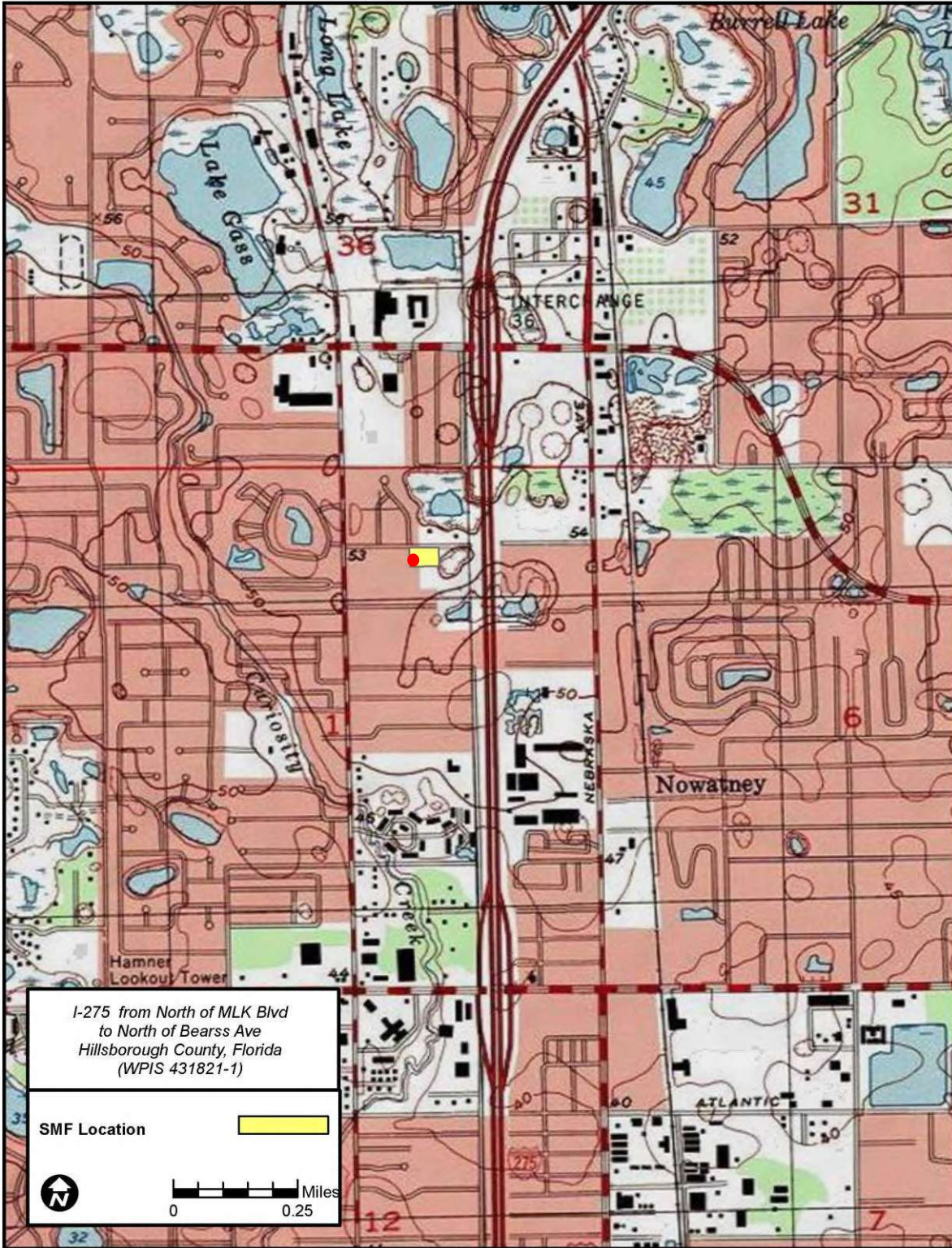

Original
 Update



HISTORICAL STRUCTURE FORM

FLORIDA MASTER SITE FILE

Version 4.0 1/07

Site #8 **HI14559**
Field Date 1-29-2019
Form Date 2-14-2019
Recorder # 6

Shaded Fields represent the minimum acceptable level of documentation.
Consult the *Guide to Historical Structure Forms* for detailed instructions.

Site Name(s) (address if none) 140 April Lane Multiple Listing (DHR only) _____
Survey Project Name I-275 fr N of Dr MLK Jr. Blvd to N of Bearrs Ave Survey # (DHR only) _____
National Register Category (please check one) building structure district site object
Ownership: private-profit private-nonprofit private-individual private-nonspecific city county state federal Native American foreign unknown

LOCATION & MAPPING

Street Number 140 Direction _____ Street Name April Street Type Lane Suffix Direction _____
Address: _____
Cross Streets (nearest / between) North side April Ln b/w Millstream Way and I-275
USGS 7.5 Map Name SULPHUR SPRINGS USGS Date 1987 Plat or Other Map _____
City / Town (within 3 miles) Tampa In City Limits? yes no unknown County Hillsborough
Township 28S Range 18E Section 1 ¼ section: NW SW SE NE Irregular-name: _____
Tax Parcel # 017397-0000 Landgrant _____
Subdivision Name Unplatted Block _____ Lot _____
UTM Coordinates: Zone 16 17 Easting 356871 Northing 3107207
Other Coordinates: X: _____ Y: _____ Coordinate System & Datum _____
Name of Public Tract (e.g., park) _____

HISTORY

Construction Year: 1951 approximately year listed or earlier year listed or later
Original Use Private Residence (House/Cottage/Cabin) From (year): c1951 To (year): _____
Current Use Private Residence (House/Cottage/Cabin) From (year): _____ To (year): 2019
Other Use _____ From (year): _____ To (year): _____
Moves: yes no unknown Date: _____ Original address _____
Alterations: yes no unknown Date: _____ Nature _____
Additions: yes no unknown Date: _____ Nature _____
Architect (last name first): Unknown Builder (last name first): Unknown
Ownership History (especially original owner, dates, profession, etc.) _____

Is the Resource Affected by a Local Preservation Ordinance? yes no unknown Describe _____

DESCRIPTION

Style Masonry Vernacular Exterior Plan Irregular Number of Stories 1
Exterior Fabric(s) 1. Brick 2. Wood siding 3. Board and batten
Roof Type(s) 1. Hip 2. _____ 3. _____
Roof Material(s) 1. Barrel tile 2. _____ 3. concrete
Roof secondary strucs. (dormers etc.) 1. _____ 2. _____
Windows (types, materials, etc.) Metal casement
Distinguishing Architectural Features (exterior or interior ornaments) Brick window sills

Ancillary Features / Outbuildings (record outbuildings, major landscape features; use continuation sheet if needed.) Detached double-wide carport with concrete posts & wood frame shed roof SE of house; pool at N; non-historic metal shed at SE corner of the property

DHR USE ONLY		OFFICIAL EVALUATION		DHR USE ONLY	
NR List Date _____	SHPO – Appears to meet criteria for NR listing: <input type="checkbox"/> yes <input type="checkbox"/> no <input type="checkbox"/> insufficient info	Date _____	Init. _____		
<input type="checkbox"/> Owner Objection	KEEPER – Determined eligible: <input type="checkbox"/> yes <input type="checkbox"/> no	Date _____			
	NR Criteria for Evaluation: <input type="checkbox"/> a <input type="checkbox"/> b <input type="checkbox"/> c <input type="checkbox"/> d (see <i>National Register Bulletin 15</i> , p. 2)				

DESCRIPTION (continued)

Chimney: No. 1 Chimney Material(s): 1. Brick 2.
Structural System(s): 1. Concrete block 2. Wood frame 3.
Foundation Type(s): 1. Unknown 2.
Foundation Material(s): 1. 2.
Main Entrance (stylistic details) Located at south side but not visible from the right-of-way

Porch Descriptions (types, locations, roof types, etc.) None visible from the right-of-way

Condition (overall resource condition): []excellent [x]good []fair []deteriorated []ruinous
Narrative Description of Resource This residence exhibits good integrity but is a typical post-World War II Masonry Vernacular building.

Archaeological Remains []Check if Archaeological Form Completed

RESEARCH METHODS (check all that apply)

- [x]FMSF record search (sites/surveys) []library research []building permits []Sanborn maps
[]FL State Archives/photo collection []city directory []occupant/owner interview []plat maps
[x]property appraiser / tax records []newspaper files []neighbor interview []Public Lands Survey (DEP)
[x]cultural resource survey (CRAS) []historic photos []interior inspection []HABS/HAER record search
[x]other methods (describe) Aerial photographs

Bibliographic References (give FMSF manuscript # if relevant, use continuation sheet if needed)

OPINION OF RESOURCE SIGNIFICANCE

Appears to meet the criteria for National Register listing individually? []yes [x]no []insufficient information
Appears to meet the criteria for National Register listing as part of a district? []yes [x]no []insufficient information

Explanation of Evaluation (required, whether significant or not; use separate sheet if needed) This building is a common Masonry Vernacular style residence that does not possess sufficient historical significance to be considered individually eligible for the NRHP. The building is not in an area that could comprise a potential historic district.

Area(s) of Historical Significance (see National Register Bulletin 15, p. 8 for categories: e.g. "architecture", "ethnic heritage", "community planning & development", etc.)
1. 3. 5.
2. 4. 6.

DOCUMENTATION

Accessible Documentation Not Filed with the Site File - including field notes, analysis notes, photos, plans and other important documents
1) Document type All materials at one location Maintaining organization ATKINS Global
Document description Mapping, photographs, survey notes File or accession #'s
2) Document type Maintaining organization
Document description File or accession #'s

RECORDER INFORMATION

Recorder Name Sarah K. Guagnini Affiliation ATKINS Global
Recorder Contact Information 4030 Boy Scout Blvd. Tampa, FL, 33607 / +1 (813) 282-7275 / Fax: +1 (813) 281-3634
(address / phone / fax / e-mail)

Required Attachments
1 USGS 7.5' MAP WITH STRUCTURE LOCATION PINPOINTED IN RED
2 LARGE SCALE STREET, PLAT OR PARCEL MAP (available from most property appraiser web sites)
3 PHOTO OF MAIN FACADE, ARCHIVAL B&W PRINT OR DIGITAL IMAGE FILE
If submitting an image file, it must be included on disk or CD AND in hard copy format (plain paper is acceptable). Digital image must be at least 1600 x 1200 pixels, 24-bit color, jpeg or tiff.

Photograph



Structure Location

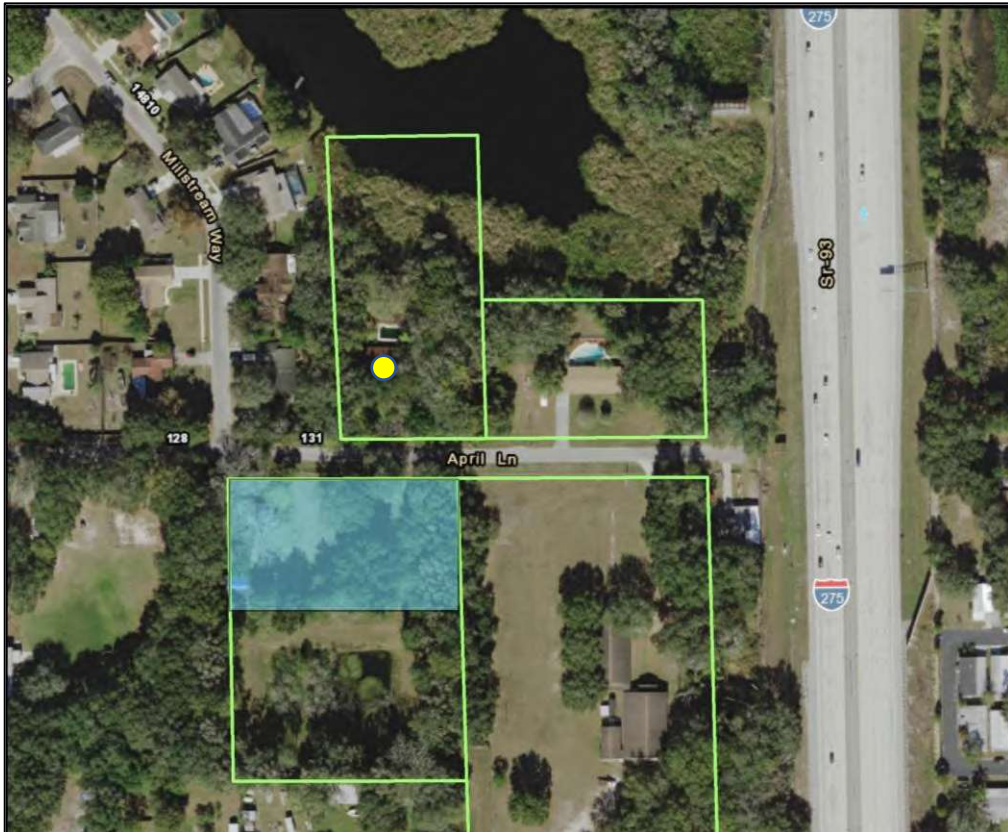

USGS Topo

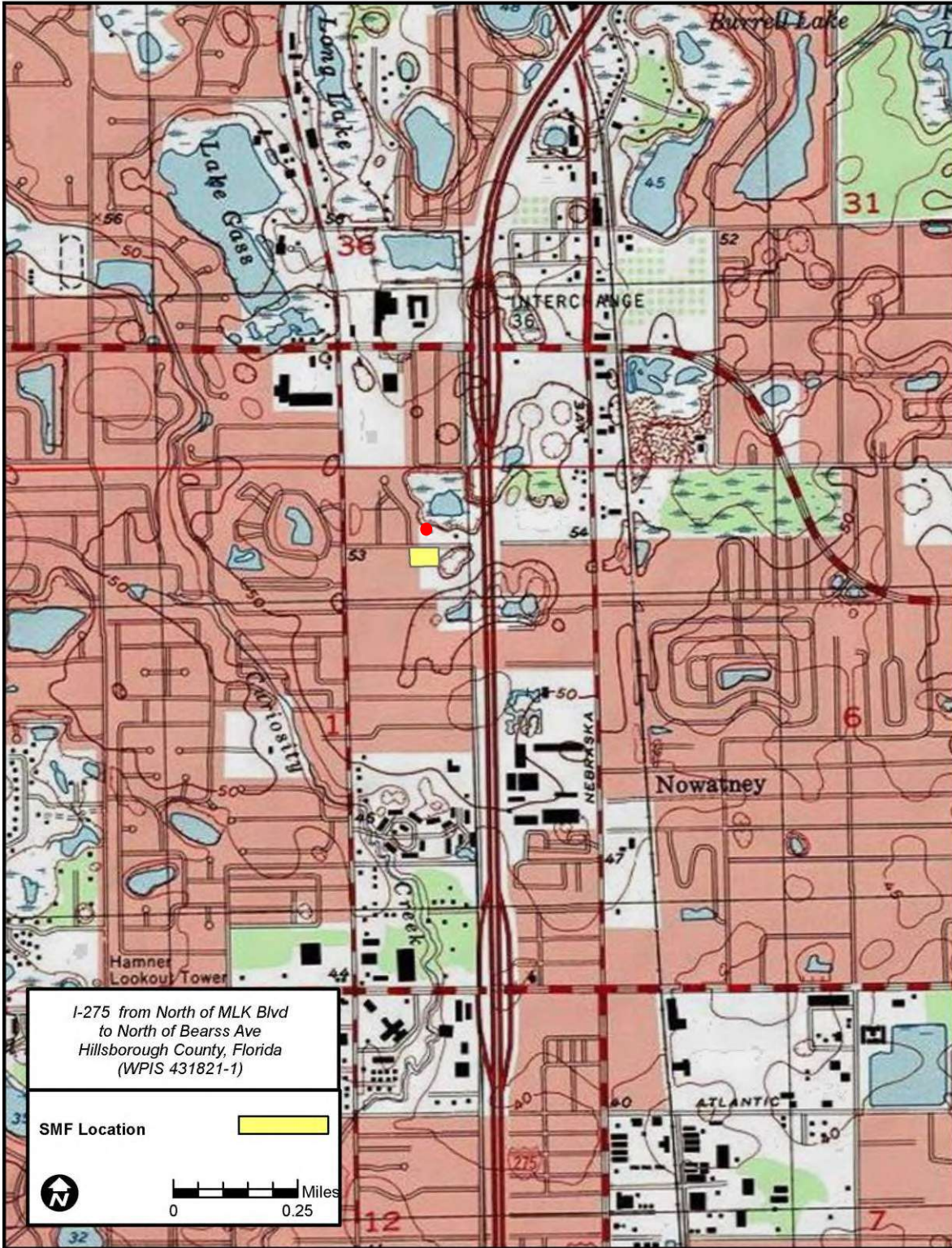

Original
 Update



HISTORICAL STRUCTURE FORM

FLORIDA MASTER SITE FILE

Version 4.0 1/07

Site #8 **HI14560**
Field Date 1-29-2019
Form Date 1-26-2019
Recorder # 5

Shaded Fields represent the minimum acceptable level of documentation.
Consult the *Guide to Historical Structure Forms* for detailed instructions.

Site Name(s) (address if none) 148 April Lane Multiple Listing (DHR only) _____
Survey Project Name I-275 fr N of Dr MLK Jr. Blvd to N of Bearrs Ave Survey # (DHR only) _____
National Register Category (please check one) building structure district site object
Ownership: private-profit private-nonprofit private-individual private-nonspecific city county state federal Native American foreign unknown

LOCATION & MAPPING

Street Number 148 Direction _____ Street Name April Street Type Lane Suffix Direction _____
Address: _____
Cross Streets (nearest / between) North side April Ln b/w Millstream Way and I-275
USGS 7.5 Map Name SULPHUR SPRINGS USGS Date 1987 Plat or Other Map _____
City / Town (within 3 miles) Tampa In City Limits? yes no unknown County Hillsborough
Township 28S Range 18E Section 1 ¼ section: NW SW SE NE Irregular-name: _____
Tax Parcel # 017394-0010 Landgrant _____
Subdivision Name Unplatted Block _____ Lot _____
UTM Coordinates: Zone 16 17 Easting 356959 Northing 3107195
Other Coordinates: X: _____ Y: _____ Coordinate System & Datum _____
Name of Public Tract (e.g., park) _____

HISTORY

Construction Year: 1954 approximately year listed or earlier year listed or later
Original Use Private Residence (House/Cottage/Cabin) From (year): c1954 To (year): _____
Current Use Private Residence (House/Cottage/Cabin) From (year): _____ To (year): 2019
Other Use _____ From (year): _____ To (year): _____
Moves: yes no unknown Date: _____ Original address _____
Alterations: yes no unknown Date: B/w 2015-19 Nature South facade stucco treatment
Additions: yes no unknown Date: _____ Nature _____
Architect (last name first): Unknown Builder (last name first): Unknown
Ownership History (especially original owner, dates, profession, etc.) _____

Is the Resource Affected by a Local Preservation Ordinance? yes no unknown Describe _____

DESCRIPTION

Style Masonry Vernacular Exterior Plan Irregular Number of Stories 1
Exterior Fabric(s) 1. Stucco 2. _____ 3. _____
Roof Type(s) 1. Gable 2. _____ 3. _____
Roof Material(s) 1. Composition shingles 2. _____ 3. _____
Roof secondary strucs. (dormers etc.) 1. _____ 2. _____
Windows (types, materials, etc.) Replacement metal 6/6 single-hung sash

Distinguishing Architectural Features (exterior or interior ornaments) Non-historic stucco window surrounds

Ancillary Features / Outbuildings (record outbuildings, major landscape features; use continuation sheet if needed.) Non-historic wood frame storage building with a gable roof to the west of the main residence; metal fence at S; vinyl fence at E, N, & W; pool at N

DHR USE ONLY		OFFICIAL EVALUATION		DHR USE ONLY	
NR List Date	SHPO – Appears to meet criteria for NR listing: <input type="checkbox"/> yes <input type="checkbox"/> no <input type="checkbox"/> insufficient info	Date	_____	Init.	_____
<input type="checkbox"/> Owner Objection	KEEPER – Determined eligible: <input type="checkbox"/> yes <input type="checkbox"/> no	Date	_____		
	NR Criteria for Evaluation: <input type="checkbox"/> a <input type="checkbox"/> b <input type="checkbox"/> c <input type="checkbox"/> d (see <i>National Register Bulletin 15</i> , p. 2)				

DESCRIPTION (continued)

Chimney: No. ___ Chimney Material(s): 1. ___ 2. ___
Structural System(s): 1. Concrete block 2. ___ 3. ___
Foundation Type(s): 1. Slab 2. ___
Foundation Material(s): 1. Poured Concrete Footing 2. ___
Main Entrance (stylistic details) New door with leaded glass insert within the south entrance porch

Porch Descriptions (types, locations, roof types, etc.) South main entrance recessed entrance porch with concrete slab floor; no other visible porch from right-of-way

Condition (overall resource condition): [] excellent [x] good [] fair [] deteriorated [] ruinous

Narrative Description of Resource This is a typical post-World War II constructed residence that includes an integral 2-bay carport at the west end. The building has recently been updated with a smooth stucco treatment.

Archaeological Remains [] Check if Archaeological Form Completed

RESEARCH METHODS (check all that apply)

- [x] FMSF record search (sites/surveys) [] library research [] building permits [] Sanborn maps
[] FL State Archives/photo collection [] city directory [] occupant/owner interview [] plat maps
[x] property appraiser / tax records [] newspaper files [] neighbor interview [] Public Lands Survey (DEP)
[x] cultural resource survey (CRAS) [] historic photos [] interior inspection [] HABS/HAER record search
[x] other methods (describe) Aerial photographs

Bibliographic References (give FMSF manuscript # if relevant, use continuation sheet if needed)

OPINION OF RESOURCE SIGNIFICANCE

Appears to meet the criteria for National Register listing individually? [] yes [x] no [] insufficient information
Appears to meet the criteria for National Register listing as part of a district? [] yes [x] no [] insufficient information

Explanation of Evaluation (required, whether significant or not; use separate sheet if needed) This building is a common Masonry Vernacular style residence that does not possess sufficient historical significance to be considered individually eligible for the NRHP. The building is not in an area that could comprise a potential historic district.

Area(s) of Historical Significance (see National Register Bulletin 15, p. 8 for categories: e.g. "architecture", "ethnic heritage", "community planning & development", etc.)
1. ___ 3. ___ 5. ___
2. ___ 4. ___ 6. ___

DOCUMENTATION

Accessible Documentation Not Filed with the Site File - including field notes, analysis notes, photos, plans and other important documents
1) Document type All materials at one location Maintaining organization ATKINS Global
Document description Mapping, photographs, survey notes File or accession #'s
2) Document type
Document description Maintaining organization
File or accession #'s

RECORDER INFORMATION

Recorder Name Sarah K. Guagnini Affiliation ATKINS Global
Recorder Contact Information 4030 Boy Scout Blvd. Tampa, FL, 33607 / +1 (813) 282-7275 / Fax: +1 (813) 281-3634
(address / phone / fax / e-mail)

Required Attachments
1 USGS 7.5' MAP WITH STRUCTURE LOCATION PINPOINTED IN RED
2 LARGE SCALE STREET, PLAT OR PARCEL MAP (available from most property appraiser web sites)
3 PHOTO OF MAIN FACADE, ARCHIVAL B&W PRINT OR DIGITAL IMAGE FILE
If submitting an image file, it must be included on disk or CD AND in hard copy format (plain paper is acceptable). Digital image must be at least 1600 x 1200 pixels, 24-bit color, jpeg or tiff.

Photograph



Structure Location

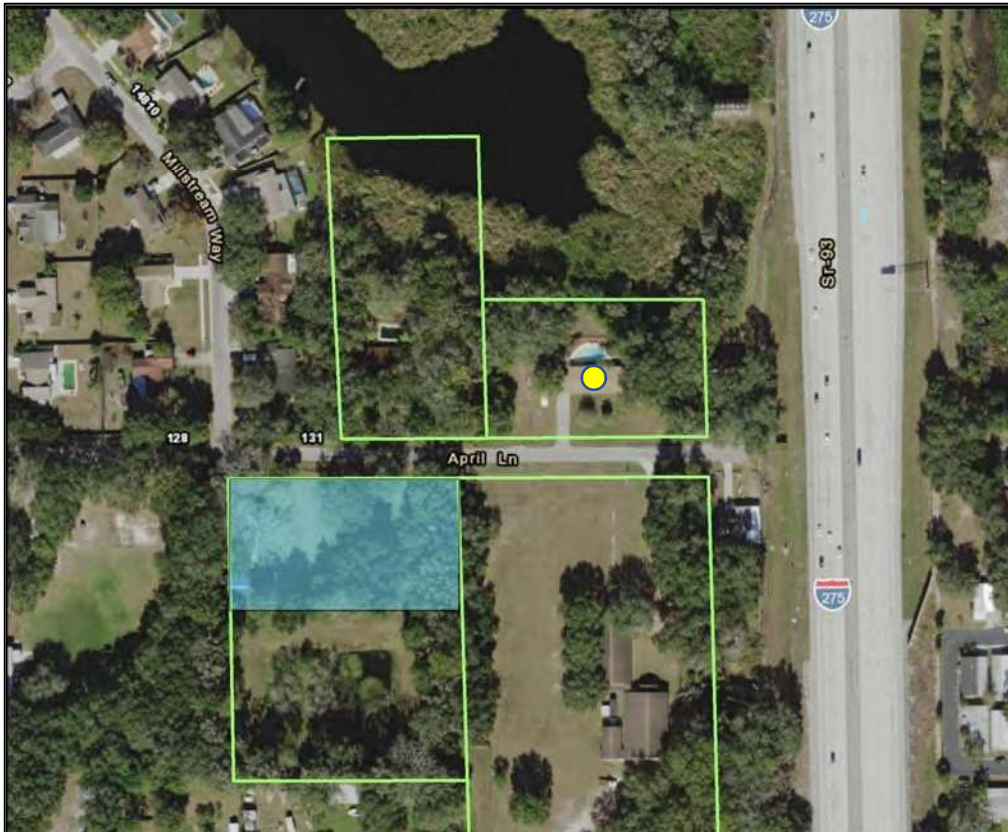

USGS Topo

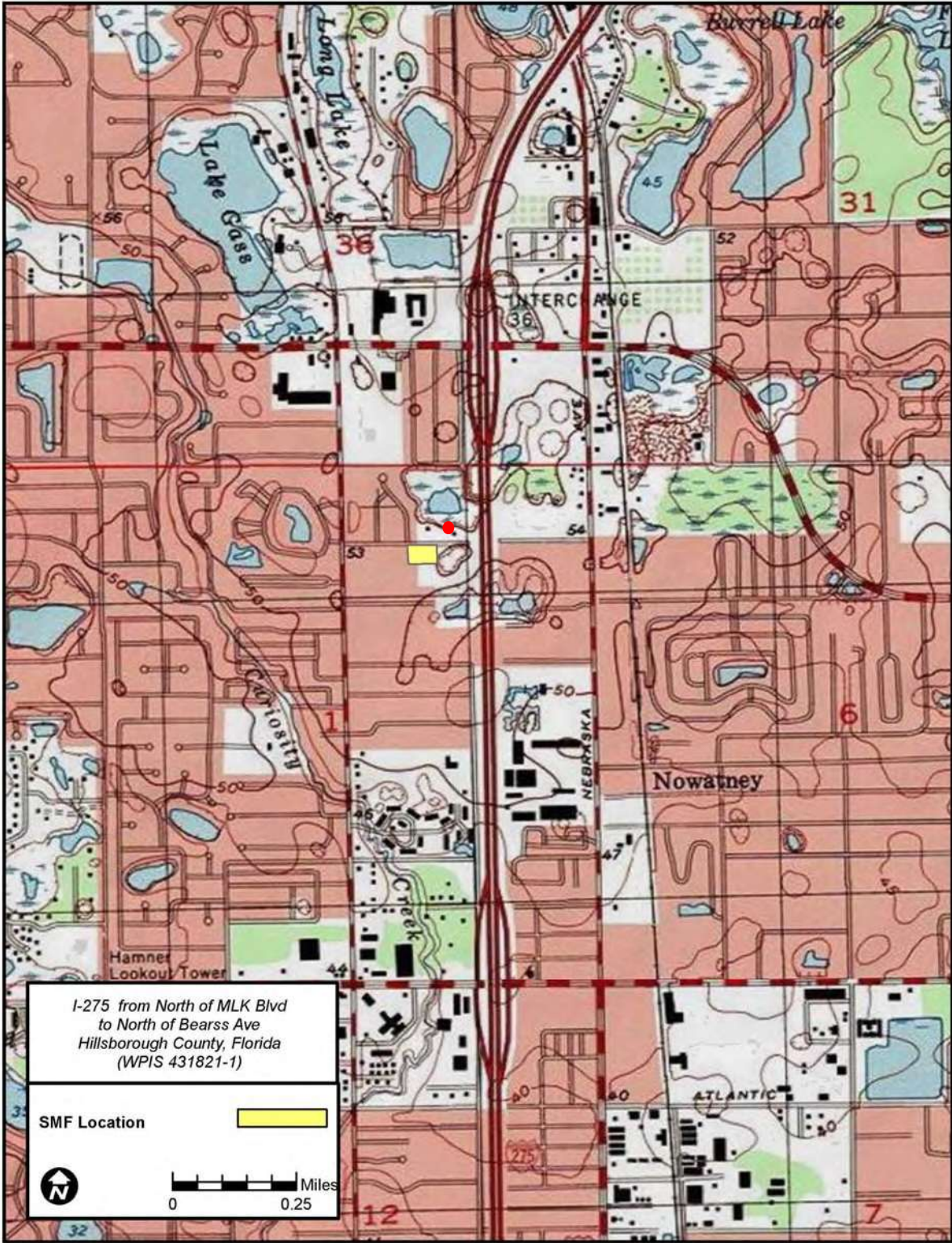

Original
 Update



HISTORICAL STRUCTURE FORM

FLORIDA MASTER SITE FILE

Version 4.0 1/07

Site #8 HI14561
Field Date 1-29-2019
Form Date 2-14-2019
Recorder # 2

Shaded Fields represent the minimum acceptable level of documentation.
Consult the *Guide to Historical Structure Forms* for detailed instructions.

Site Name(s) (address if none) Christian Growth Fellowship (Building A) Multiple Listing (DHR only) _____
Survey Project Name I-275 fr N of Dr MLK Jr. Blvd to N of Bearrs Ave Survey # (DHR only) _____
National Register Category (please check one) building structure district site object
Ownership: private-profit private-nonprofit private-individual private-nonspecific city county state federal Native American foreign unknown

LOCATION & MAPPING

Street Number 149 Direction _____ Street Name April Street Type Lane Suffix Direction _____
Address: _____
Cross Streets (nearest / between) South side April Ln b/w N Florida Ave and I-275
USGS 7.5 Map Name SULPHUR SPRINGS USGS Date 1987 Plat or Other Map _____
City / Town (within 3 miles) Tampa In City Limits? yes no unknown County Hillsborough
Township 28S Range 18E Section 1 ¼ section: NW SW SE NE Irregular-name: _____
Tax Parcel # 017392-0000 Landgrant _____
Subdivision Name Unplatted Block _____ Lot _____
UTM Coordinates: Zone 16 17 Easting 356964 Northing 3107082
Other Coordinates: X: _____ Y: _____ Coordinate System & Datum _____
Name of Public Tract (e.g., park) _____

HISTORY

Construction Year: 1964 approximately year listed or earlier year listed or later
Original Use Church/Temple/Synagogue From (year): c1964 To (year): _____
Current Use Church/Temple/Synagogue From (year): _____ To (year): 2019
Other Use _____ From (year): _____ To (year): _____
Moves: yes no unknown Date: _____ Original address _____
Alterations: yes no unknown Date: _____ Nature _____
Additions: yes no unknown Date: _____ Nature _____
Architect (last name first): Unknown Builder (last name first): Unknown
Ownership History (especially original owner, dates, profession, etc.) Currently owned by Christian Growth Fellowship, Inc.

Is the Resource Affected by a Local Preservation Ordinance? yes no unknown Describe _____

DESCRIPTION

Style Masonry Vernacular Exterior Plan Rectangular Number of Stories 1
Exterior Fabric(s) 1. Stucco 2. _____ 3. _____
Roof Type(s) 1. Gable 2. _____ 3. _____
Roof Material(s) 1. Composition shingles 2. _____ 3. _____
Roof secondary strucs. (dormers etc.) 1. _____ 2. _____
Windows (types, materials, etc.) Glass block with cross sign pattern at front north facade; glass block windows at east and west
Distinguishing Architectural Features (exterior or interior ornaments) Building is streamlined with very little ornamentation

Ancillary Features / Outbuildings (record outbuildings, major landscape features; use continuation sheet if needed.) There are two other Masonry Vernacular buildings on the same parcel. Buildings are set back. There is a covered walkway that connects Building A and B

DHR USE ONLY		OFFICIAL EVALUATION		DHR USE ONLY	
NR List Date _____	SHPO – Appears to meet criteria for NR listing: <input type="checkbox"/> yes <input type="checkbox"/> no <input type="checkbox"/> insufficient info	Date _____	Init. _____		
<input type="checkbox"/> Owner Objection	KEEPER – Determined eligible: <input type="checkbox"/> yes <input type="checkbox"/> no	Date _____			
	NR Criteria for Evaluation: <input type="checkbox"/> a <input type="checkbox"/> b <input type="checkbox"/> c <input type="checkbox"/> d (see <i>National Register Bulletin 15</i> , p. 2)				

DESCRIPTION (continued)

Chimney: No. 0 Chimney Material(s): 1. Concrete block 2. Slab
Structural System(s): 1. Concrete block 2. Slab 3. Poured Concrete Footing
Foundation Type(s): 1. Slab 2. Poured Concrete Footing
Foundation Material(s): 1. Poured Concrete Footing 2.
Main Entrance (stylistic details) Simple wood double-doors with no glass set flush within the north wall

Porch Descriptions (types, locations, roof types, etc.) North central main entrance porch beneath front gable extension with thin metal pole supports; full-length walkways at east and west elevations beneath roof extensions which also include thin metal pole supports.

Condition (overall resource condition): excellent good fair deteriorated ruinous

Narrative Description of Resource This building appears to be the sanctuary. This building is a typical post-World War II constructed church and is one of three buildings included in the Christian Growth Fellowship Complex (8HI14564).

Archaeological Remains Check if Archaeological Form Completed

RESEARCH METHODS (check all that apply)

- FMSF record search (sites/surveys) library research building permits Sanborn maps
FL State Archives/photo collection city directory occupant/owner interview plat maps
property appraiser / tax records newspaper files neighbor interview Public Lands Survey (DEP)
cultural resource survey (CRAS) historic photos interior inspection HABS/HAER record search
other methods (describe) Aerial photographs

Bibliographic References (give FMSF manuscript # if relevant, use continuation sheet if needed)

OPINION OF RESOURCE SIGNIFICANCE

Appears to meet the criteria for National Register listing individually? yes no insufficient information
Appears to meet the criteria for National Register listing as part of a district? yes no insufficient information

Explanation of Evaluation (required, whether significant or not; use separate sheet if needed) This building is a common 1960s Masonry Vernacular church that does not possess sufficient historical significance to be considered individually eligible for the NRHP. The building is not in an area that could comprise a potential historic district.

Area(s) of Historical Significance (see National Register Bulletin 15, p. 8 for categories: e.g. "architecture", "ethnic heritage", "community planning & development", etc.)

DOCUMENTATION

Accessible Documentation Not Filed with the Site File - including field notes, analysis notes, photos, plans and other important documents
1) Document type All materials at one location Maintaining organization ATKINS Global
Document description Mapping, photographs, survey notes File or accession #'s
2) Document type Maintaining organization
Document description File or accession #'s

RECORDER INFORMATION

Recorder Name Sarah K. Guagnini Affiliation ATKINS Global
Recorder Contact Information 4030 Boy Scout Blvd. Tampa, FL, 33607 / +1 (813) 282-7275 / Fax: +1 (813) 281-3634
(address / phone / fax / e-mail)

Required Attachments
1 USGS 7.5' MAP WITH STRUCTURE LOCATION PINPOINTED IN RED
2 LARGE SCALE STREET, PLAT OR PARCEL MAP (available from most property appraiser web sites)
3 PHOTO OF MAIN FACADE, ARCHIVAL B&W PRINT OR DIGITAL IMAGE FILE
If submitting an image file, it must be included on disk or CD AND in hard copy format (plain paper is acceptable). Digital image must be at least 1600 x 1200 pixels, 24-bit color, jpeg or tiff.

Photograph



Structure Location

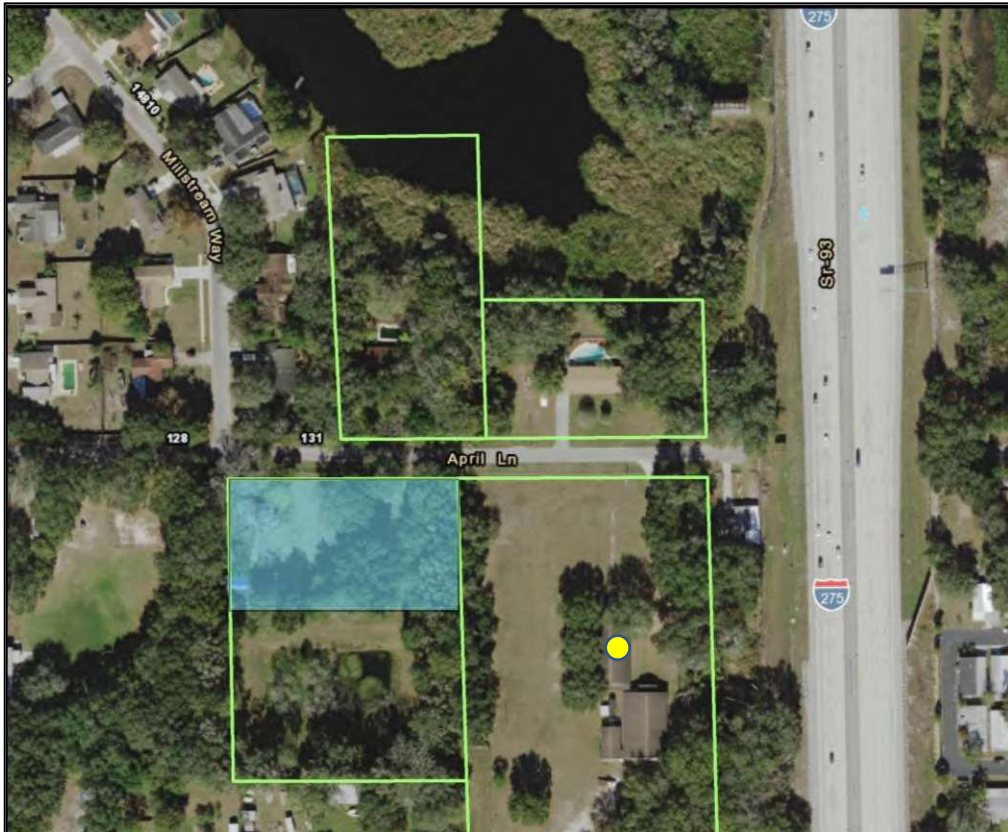

USGS Topo

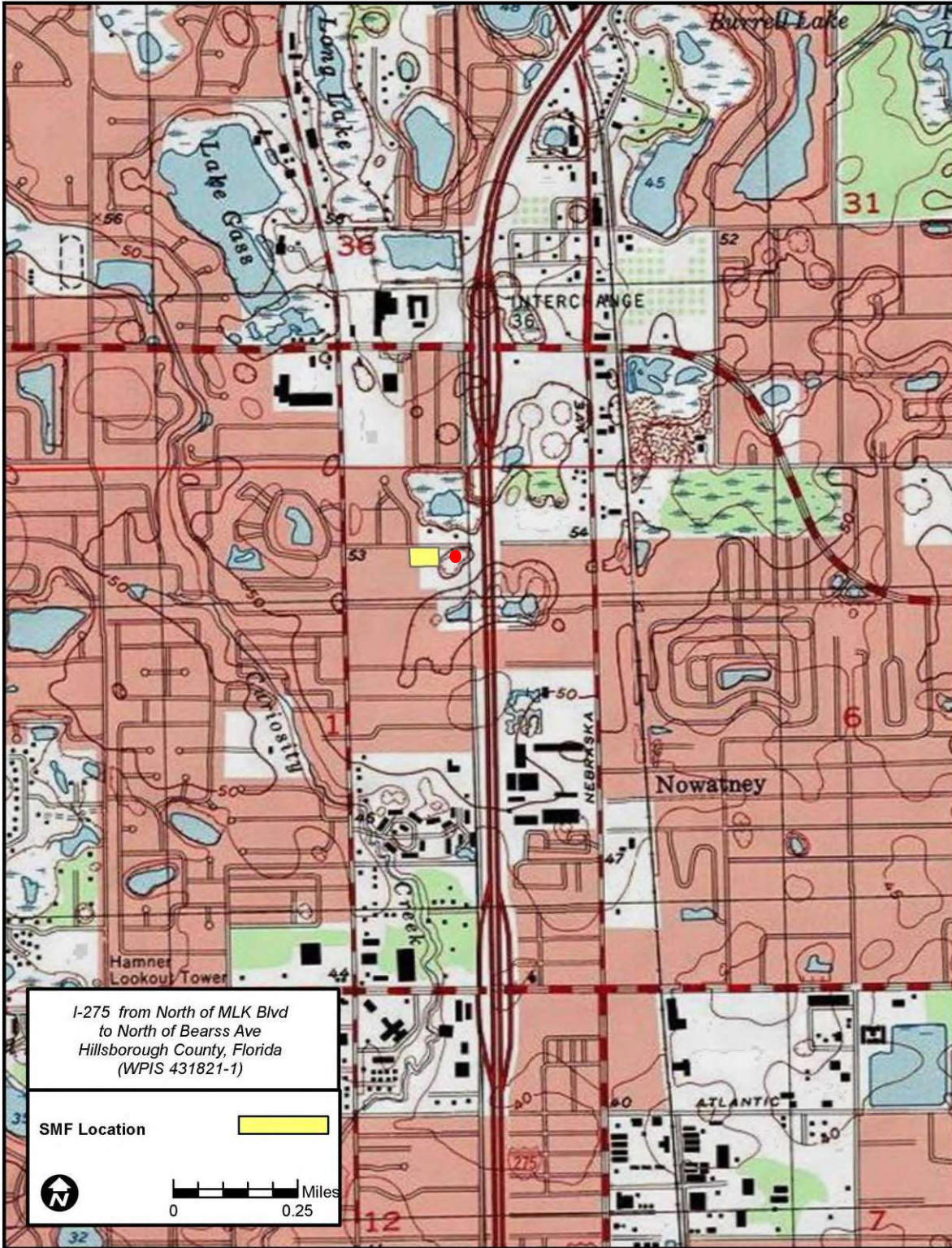

Original
 Update



HISTORICAL STRUCTURE FORM

FLORIDA MASTER SITE FILE

Version 4.0 1/07

Site #8 **HI14562**
Field Date 1-29-2019
Form Date 2-14-2019
Recorder # 1

Shaded Fields represent the minimum acceptable level of documentation.
Consult the *Guide to Historical Structure Forms* for detailed instructions.

Site Name(s) (address if none) Christian Growth Fellowship (Building B) Multiple Listing (DHR only) _____
Survey Project Name I-275 fr N of Dr MLK Jr. Blvd to N of Bearrs Ave Survey # (DHR only) _____
National Register Category (please check one) building structure district site object
Ownership: private-profit private-nonprofit private-individual private-nonspecific city county state federal Native American foreign unknown

LOCATION & MAPPING

Street Number 149 Direction _____ Street Name April Street Type Lane Suffix Direction _____
Address: _____
Cross Streets (nearest / between) South side April Ln b/w N Florida Ave and I-275
USGS 7.5 Map Name SULPHUR SPRINGS USGS Date 1987 Plat or Other Map _____
City / Town (within 3 miles) Tampa In City Limits? yes no unknown County Hillsborough
Township 28S Range 18E Section 1 ¼ section: NW SW SE NE Irregular-name: _____
Tax Parcel # 017392-0000 Landgrant _____
Subdivision Name Unplatted Block _____ Lot _____
UTM Coordinates: Zone 16 17 Easting 356975 Northing 3107056
Other Coordinates: X: _____ Y: _____ Coordinate System & Datum _____
Name of Public Tract (e.g., park) _____

HISTORY

Construction Year: 1964 approximately year listed or earlier year listed or later
Original Use Church/Temple/Synagogue From (year): c1964 To (year): _____
Current Use Church/Temple/Synagogue From (year): _____ To (year): 2019
Other Use _____ From (year): _____ To (year): _____
Moves: yes no unknown Date: _____ Original address _____
Alterations: yes no unknown Date: _____ Nature _____
Additions: yes no unknown Date: _____ Nature _____
Architect (last name first): Unknown Builder (last name first): Unknown
Ownership History (especially original owner, dates, profession, etc.) Currently owned by Christian Growth Fellowship, Inc.

Is the Resource Affected by a Local Preservation Ordinance? yes no unknown Describe _____

DESCRIPTION

Style Masonry Vernacular Exterior Plan Rectangular Number of Stories 1
Exterior Fabric(s) 1. Stucco 2. _____ 3. _____
Roof Type(s) 1. Gable 2. _____ 3. _____
Roof Material(s) 1. Composition shingles 2. _____ 3. _____
Roof secondary strucs. (dormers etc.) 1. _____ 2. _____
Windows (types, materials, etc.) Glass block; metal 1/1 single-hung sash; windows at the east and west are not visible from the right-of-way
Distinguishing Architectural Features (exterior or interior ornaments) Concrete window sills

Ancillary Features / Outbuildings (record outbuildings, major landscape features; use continuation sheet if needed.) There are two other Masonry Vernacular buildings on the same parcel. Buildings are set back. There is a covered walkway that connects Building A and B

DHR USE ONLY		OFFICIAL EVALUATION		DHR USE ONLY	
NR List Date	SHPO – Appears to meet criteria for NR listing: <input type="checkbox"/> yes <input type="checkbox"/> no <input type="checkbox"/> insufficient info	Date	_____	Init.	_____
<input type="checkbox"/> Owner Objection	KEEPER – Determined eligible: <input type="checkbox"/> yes <input type="checkbox"/> no	Date	_____		
	NR Criteria for Evaluation: <input type="checkbox"/> a <input type="checkbox"/> b <input type="checkbox"/> c <input type="checkbox"/> d (see <i>National Register Bulletin 15</i> , p. 2)				

DESCRIPTION (continued)

Chimney: No. 0 Chimney Material(s): 1. _____ 2. _____
 Structural System(s): 1. Concrete block 2. _____ 3. _____
 Foundation Type(s): 1. Slab 2. _____
 Foundation Material(s): 1. Poured Concrete Footing 2. _____
 Main Entrance (stylistic details) Double glass entrance doors at north within porch

Porch Descriptions (types, locations, roof types, etc.) There is a north entrance porch within a front gable roof extension that incorporates stuccoed masonry porch supports.

Condition (overall resource condition): excellent good fair deteriorated ruinous

Narrative Description of Resource This building is a typical post-World War II constructed church building and is one of three buildings included in the Christian Growth Fellowship Complex (8HI14564).

Archaeological Remains _____ Check if Archaeological Form Completed

RESEARCH METHODS (check all that apply)

FMSF record search (sites/surveys) library research building permits Sanborn maps
 FL State Archives/photo collection city directory occupant/owner interview plat maps
 property appraiser / tax records newspaper files neighbor interview Public Lands Survey (DEP)
 cultural resource survey (CRAS) historic photos interior inspection HABS/HAER record search
 other methods (describe) Aerial photographs

Bibliographic References (give FMSF manuscript # if relevant, use continuation sheet if needed) _____

OPINION OF RESOURCE SIGNIFICANCE

Appears to meet the criteria for National Register listing individually? yes no insufficient information

Appears to meet the criteria for National Register listing as part of a district? yes no insufficient information

Explanation of Evaluation (required, whether significant or not; use separate sheet if needed) This building is a common 1960s Masonry Vernacular church that does not possess sufficient historical significance to be considered individually eligible for the NRHP. The building is not in an area that could comprise a potential historic district.

Area(s) of Historical Significance (see *National Register Bulletin 15*, p. 8 for categories: e.g. "architecture", "ethnic heritage", "community planning & development", etc.)

1. _____ 3. _____ 5. _____
 2. _____ 4. _____ 6. _____

DOCUMENTATION

Accessible Documentation Not Filed with the Site File - including field notes, analysis notes, photos, plans and other important documents

1) Document type All materials at one location Maintaining organization ATKINS Global
 Document description Mapping, photographs, survey notes File or accession #'s _____
 2) Document type _____ Maintaining organization _____
 Document description _____ File or accession #'s _____

RECORDER INFORMATION

Recorder Name Sarah K. Guagnini Affiliation ATKINS Global

Recorder Contact Information 4030 Boy Scout Blvd. Tampa, FL, 33607 / +1 (813) 282-7275 / Fax: +1 (813) 281-3634
 (address / phone / fax / e-mail)

Required Attachments

① USGS 7.5' MAP WITH STRUCTURE LOCATION PINPOINTED IN RED

② LARGE SCALE STREET, PLAT OR PARCEL MAP (available from most property appraiser web sites)

③ PHOTO OF MAIN FACADE, ARCHIVAL B&W PRINT OR DIGITAL IMAGE FILE

If submitting an image file, it must be included on disk or CD AND in hard copy format (plain paper is acceptable).
 Digital image must be at least 1600 x 1200 pixels, 24-bit color, jpeg or tiff.

Photograph



Structure Location



USGS Topo

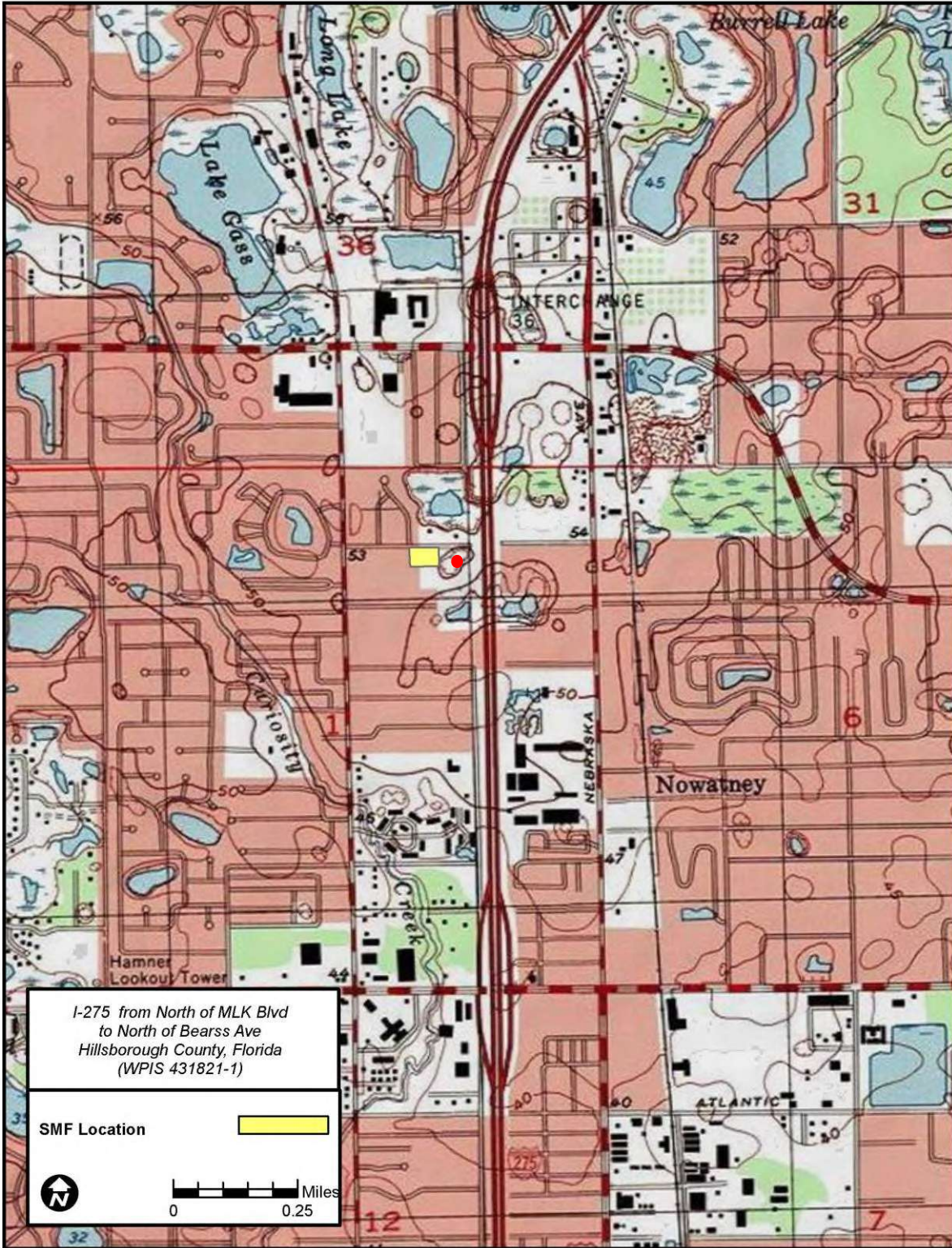

Original
 Update



HISTORICAL STRUCTURE FORM

FLORIDA MASTER SITE FILE

Version 4.0 1/07

Site #8 **HI14563**
Field Date 1-29-2019
Form Date 2-14-2019
Recorder # 3

Shaded Fields represent the minimum acceptable level of documentation.
Consult the *Guide to Historical Structure Forms* for detailed instructions.

Site Name(s) (address if none) Christian Growth Fellowship (Building C) Multiple Listing (DHR only) _____
Survey Project Name I-275 fr N of Dr MLK Jr. Blvd to N of Bearrs Ave Survey # (DHR only) _____
National Register Category (please check one) building structure district site object
Ownership: private-profit private-nonprofit private-individual private-nonspecific city county state federal Native American foreign unknown

LOCATION & MAPPING

Street Number 149 Direction _____ Street Name April Street Type Lane Suffix Direction _____
Address: _____
Cross Streets (nearest / between) South side April Ln b/w N Florida Ave and I-275
USGS 7.5 Map Name SULPHUR SPRINGS USGS Date 1987 Plat or Other Map _____
City / Town (within 3 miles) Tampa In City Limits? yes no unknown County Hillsborough
Township 28S Range 18E Section 1 1/4 section: NW SW SE NE Irregular-name: _____
Tax Parcel # 017392-0000 Landgrant _____
Subdivision Name Unplatted Block _____ Lot _____
UTM Coordinates: Zone 16 17 Easting 356961 Northing 3107047
Other Coordinates: X: _____ Y: _____ Coordinate System & Datum _____
Name of Public Tract (e.g., park) _____

HISTORY

Construction Year: 1964 approximately year listed or earlier year listed or later
Original Use Church/Temple/Synagogue From (year): c1964 To (year): _____
Current Use Church/Temple/Synagogue From (year): _____ To (year): 2019
Other Use _____ From (year): _____ To (year): _____
Moves: yes no unknown Date: _____ Original address _____
Alterations: yes no unknown Date: _____ Nature _____
Additions: yes no unknown Date: _____ Nature _____
Architect (last name first): Unknown Builder (last name first): Unknown
Ownership History (especially original owner, dates, profession, etc.) Currently owned by Christian Growth Fellowship, Inc.

Is the Resource Affected by a Local Preservation Ordinance? yes no unknown Describe _____

DESCRIPTION

Style Masonry Vernacular Exterior Plan Rectangular Number of Stories 1
Exterior Fabric(s) 1. Stucco 2. _____ 3. _____
Roof Type(s) 1. Gable 2. _____ 3. _____
Roof Material(s) 1. Composition shingles 2. _____ 3. _____
Roof secondary strucs. (dormers etc.) 1. _____ 2. _____
Windows (types, materials, etc.) Metal 1/1 single-hung sash

Distinguishing Architectural Features (exterior or interior ornaments) This building is obscured by another building and architectural features were not easily identifiable from the right-of-way

Ancillary Features / Outbuildings (record outbuildings, major landscape features; use continuation sheet if needed.) There are two other Masonry Vernacular buildings on the same parcel. Buildings are set back. There is a non-historic storage shed W of this building.

DHR USE ONLY		OFFICIAL EVALUATION		DHR USE ONLY	
NR List Date _____	SHPO – Appears to meet criteria for NR listing: <input type="checkbox"/> yes <input type="checkbox"/> no <input type="checkbox"/> insufficient info	Date _____	Init. _____		
<input type="checkbox"/> Owner Objection	KEEPER – Determined eligible: <input type="checkbox"/> yes <input type="checkbox"/> no	Date _____			
	NR Criteria for Evaluation: <input type="checkbox"/> a <input type="checkbox"/> b <input type="checkbox"/> c <input type="checkbox"/> d (see <i>National Register Bulletin 15</i> , p. 2)				

DESCRIPTION (continued)

Chimney: No. 0 Chimney Material(s): 1. _____ 2. _____
 Structural System(s): 1. Concrete block 2. _____ 3. _____
 Foundation Type(s): 1. Slab 2. _____
 Foundation Material(s): 1. Poured Concrete Footing 2. _____
 Main Entrance (stylistic details) The main entrance was not visible

Porch Descriptions (types, locations, roof types, etc.) There are no visible porches

Condition (overall resource condition): excellent good fair deteriorated ruinous

Narrative Description of Resource This building is a typical post-World War II constructed church building and is one of three buildings included in the Christian Growth Fellowship Complex (8HI14564).

Archaeological Remains _____ Check if Archaeological Form Completed

RESEARCH METHODS (check all that apply)

FMSF record search (sites/surveys) library research building permits Sanborn maps
 FL State Archives/photo collection city directory occupant/owner interview plat maps
 property appraiser / tax records newspaper files neighbor interview Public Lands Survey (DEP)
 cultural resource survey (CRAS) historic photos interior inspection HABS/HAER record search
 other methods (describe) Aerial photographs

Bibliographic References (give FMSF manuscript # if relevant, use continuation sheet if needed) _____

OPINION OF RESOURCE SIGNIFICANCE

Appears to meet the criteria for National Register listing individually? yes no insufficient information

Appears to meet the criteria for National Register listing as part of a district? yes no insufficient information

Explanation of Evaluation (required, whether significant or not; use separate sheet if needed) This building is a common 1960s Masonry Vernacular church that does not possess sufficient historical significance to be considered individually eligible for the NRHP. The building is not in an area that could comprise a potential historic district.

Area(s) of Historical Significance (see *National Register Bulletin 15*, p. 8 for categories: e.g. "architecture", "ethnic heritage", "community planning & development", etc.)

1. _____ 3. _____ 5. _____
 2. _____ 4. _____ 6. _____

DOCUMENTATION

Accessible Documentation Not Filed with the Site File - including field notes, analysis notes, photos, plans and other important documents

1) Document type All materials at one location Maintaining organization ATKINS Global
 Document description Mapping, photographs, survey notes File or accession #'s _____
 2) Document type _____ Maintaining organization _____
 Document description _____ File or accession #'s _____

RECORDER INFORMATION

Recorder Name Sarah K. Guagnini Affiliation ATKINS Global

Recorder Contact Information 4030 Boy Scout Blvd. Tampa, FL, 33607 / +1 (813) 282-7275 / Fax: +1 (813) 281-3634
 (address / phone / fax / e-mail)

Required Attachments

- ① USGS 7.5' MAP WITH STRUCTURE LOCATION PINPOINTED IN RED
- ② LARGE SCALE STREET, PLAT OR PARCEL MAP (available from most property appraiser web sites)
- ③ PHOTO OF MAIN FACADE, ARCHIVAL B&W PRINT OR DIGITAL IMAGE FILE

If submitting an image file, it must be included on disk or CD AND in hard copy format (plain paper is acceptable). Digital image must be at least 1600 x 1200 pixels, 24-bit color, jpeg or tiff.

Photograph



Structure Location

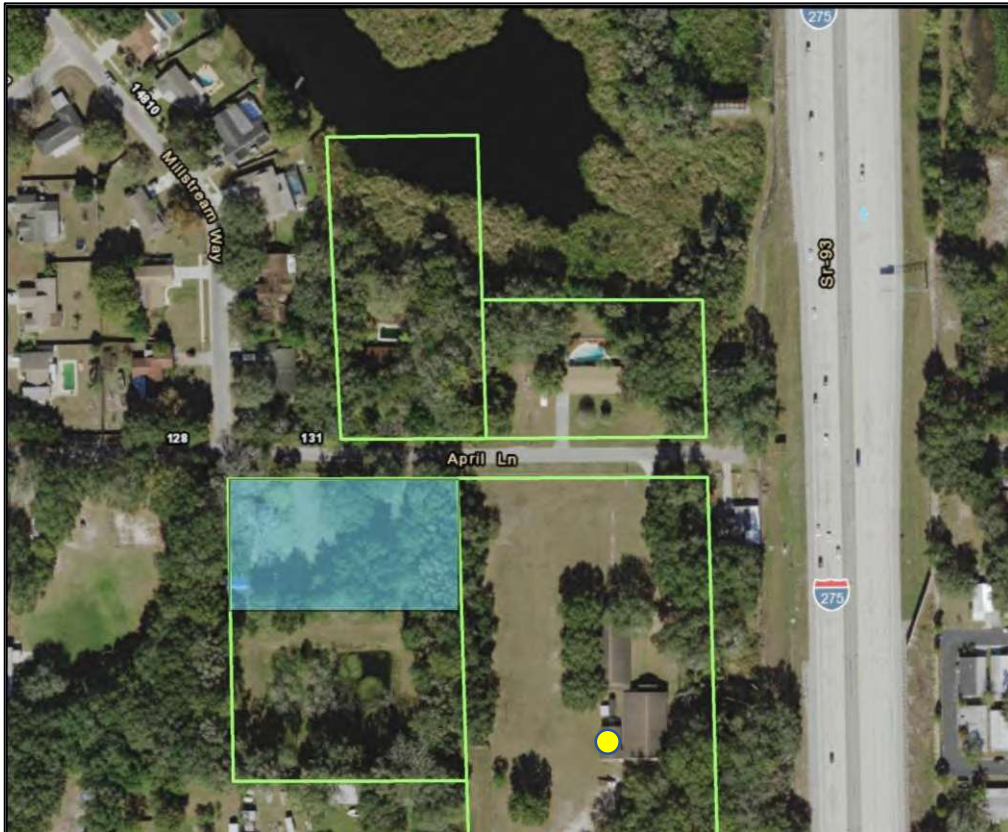

USGS Topo

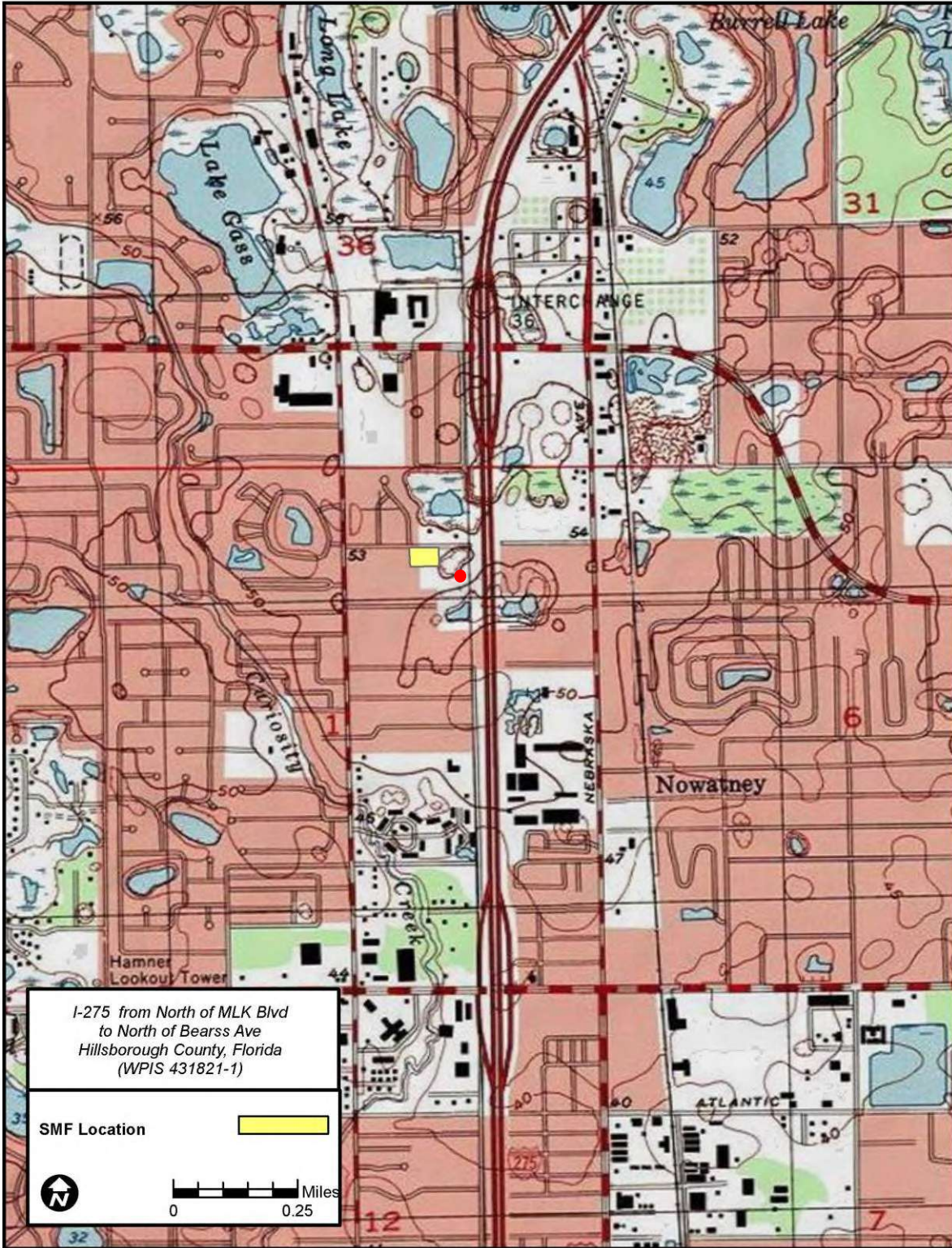



RESOURCE GROUP FORM
FLORIDA MASTER SITE FILE
Version 4.0 1/07

Site #8 HI14564
Field Date 1-29-2019
Form Date 2-14-2019
Recorder# 4

[X] Original
[] Update

NOTE: Use this form to document districts, landscapes, building complexes and linear resources as described in the box below. Cultural resources contributing to the Resource Group should also be documented individually at the Site File. Do not use this form for National Register multiple property submissions (MPSs).

Check ONE box that best describes the Resource Group:

- [] Historic district
[] Archaeological district
[] Mixed district
[X] Building complex
[] Designed historic landscape
[] Rural historic landscape
[] Linear resource

Resource Group Name Christian Growth Fellowship Complex Multiple Listing [DHR only]
Project Name I-275 fr N of Dr MLK Jr. Blvd to N of Bearrs Ave FMSF Survey #
National Register Category (please check one): [X]building(s) []structure []district []site []object
Linear Resource Type (if applicable): []canal []railway []road []other (describe):
Ownership: []private-profit [X]private-nonprofit []private-individual []private-nonspecific []city []county []state []federal []Native American []foreign []unknown

LOCATION & MAPPING

Street Number Direction Street Name Street Type Suffix Direction
Address: 149 April Lane
City/Town (within 3 miles) Tampa In Current City Limits? []yes [X]no []unknown
County or Counties (do not abbreviate) Hillsborough
Name of Public Tract (e.g., park)
1) Township 28S Range 18E Section 1 1/4 section: []NW []SW []SE []NE Irregular-name:
2) Township Range Section 1/4 section: []NW []SW []SE []NE
3) Township Range Section 1/4 section: []NW []SW []SE []NE
4) Township Range Section 1/4 section: []NW []SW []SE []NE
USGS 7.5' Map(s) 1) Name SULPHUR SPRINGS USGS Date 1987
2) Name USGS Date
Plat, Aerial, or Other Map (map's name, originating office with location)
Landgrant
Verbal Description of Boundaries (description does not replace required map) The Christian Growth Fellowship Complex includes the entire parcel located at 149 April Lane (017392-0000) and is located at the south side of April Lane between N Florida Avenue and I-275.

Table with 3 columns: DHR USE ONLY, OFFICIAL EVALUATION, DHR USE ONLY. Contains fields for NR List Date, Owner Objection, SHPO evaluation, and NR Criteria for Evaluation.

HISTORY & DESCRIPTION

Construction Year: 1964 [X]approximately []year listed or earlier []year listed or later

Architect/Designer(last name first): Unknown Builder(last name first): Unknown

Total number of individual resources included in this Resource Group: # of contributing 3 # of non-contributing

Time period(s) of significance (choose a period from the list or type in date range(s), e.g. 1895-1925)

- 1. Modern (Post 1950) 3.
2. Twentieth C American 4.

Narrative Description (National Register Bulletin 16A pp. 33-34; fit a summary into 3 lines or attach supplementary sheets if needed) See continuation sheet

RESEARCH METHODS (check all that apply)

- [X]FMSF record search (sites/surveys) []library research []building permits []Sanborn maps
[]FL State Archives/photo collection []city directory []occupant/owner interview []plat maps
[]property appraiser / tax records []newspaper files []neighbor interview []Public Lands Survey (DEP)
[]cultural resource survey []historic photos []interior inspection []HABS/HAER record search
[]other methods (specify) Aerial photographs

Bibliographic References (give FMSF Manuscript # if relevant)

OPINION OF RESOURCE SIGNIFICANCE

Potentially eligible individually for National Register of Historic Places? []yes [X]no []insufficient information

Potentially eligible as contributor to a National Register district? []yes [X]no []insufficient information

Explanation of Evaluation (required, see National Register Bulletin 16A p. 48-49. Attach longer statement, if needed, on separate sheet.) See continuation sheet

Area(s) of Historical Significance (see National Register Bulletin 15, p. 8 for categories: e.g. "architecture", "ethnic heritage", "community planning & development", etc.)

- 1. 3. 5.
2. 4. 6.

DOCUMENTATION

Accessible Documentation Not Filed with the Site File - including field notes, analysis notes, photos, plans and other important documents

- 1) Document type All materials at one location Maintaining organization ATKINS Global
Document description Mapping, photographs, survey notes File or accession #'s
2) Document type
Document description File or accession #'s

RECORDER INFORMATION

Recorder Name Sarah K. Guagnini Affiliation ATKINS Global

Recorder Contact Information 4030 Boy Scout Blvd. Tampa, FL, 33607 / +1 (813) 282-7275 / Fax: +1 (813) 281-3634
(address / phone / fax / e-mail)

Required Attachments
1 PHOTOCOPY OF USGS 7.5' MAP WITH DISTRICT BOUNDARY CLEARLY MARKED
2 LARGE SCALE STREET, PLAT OR PARCEL MAP WITH RESOURCES MAPPED & LABELED
3 TABULATION OF ALL INCLUDED RESOURCES (name, FMSF #, contributing? Y/N, resource category, street address or township-range-section if no address)
4 PHOTOS OF GENERAL STREETScape OR VIEWS (Optional: aerial photos, views of typical resources)
Photos may be archival B&W prints OR digital image files. If submitting digital image files, they must be included on disk or CD AND in hard copy format (plain paper is acceptable). Digital images must be at least 1600 x 1200 pixels, 24-bit color, jpeg or tiff.

The Christian Growth Fellowship Complex Resource Group (8HI14564) includes the entire parcel that is located at 149 April Lane in Hillsborough County, Florida. This parcel is situated at the south side of April Lane between I-275 (SR 93) at the east and N Florida Avenue at the west. The resource group is comprised of three individual church buildings constructed ca. 1964 that are also recorded individually: Building A (8HI14561), Building B (8HI14562), and Building C (8HI14563). All three buildings are simple Masonry Vernacular structures and Building A appears to be the sanctuary. The structures are set far back on the parcel; the closest building, Building A, is approximately 225 feet from the edge of April Lane. The complex is accessed by a gravel driveway that is set between wood ballards. There is a pond surrounded by trees to the south of the three buildings.

As part of the current survey, the Christian Growth Fellowship Complex Resource Group is considered ineligible for listing in the National Register of Historic Places (NRHP). According to National Register Bulletin 15 under Criteria Consideration A, a religious property deriving primary significance from architectural or artistic distinction or historical importance may be eligible for listing in the NRHP (National Park Service 1997:26). The current buildings associated with the grouping are typical 1960s Masonry Vernacular buildings that would not meet Criteria Consideration A for listing. In addition, the church is not associated with an important historical event.

Photograph



Resource Location

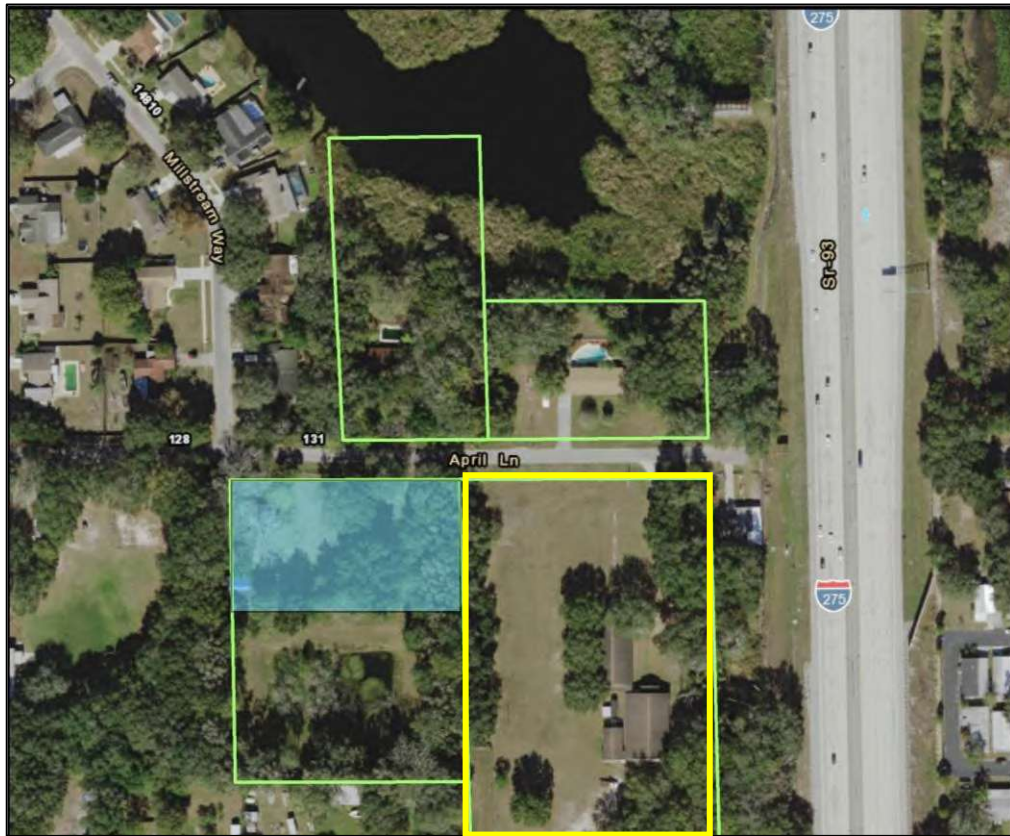

USGS Topo

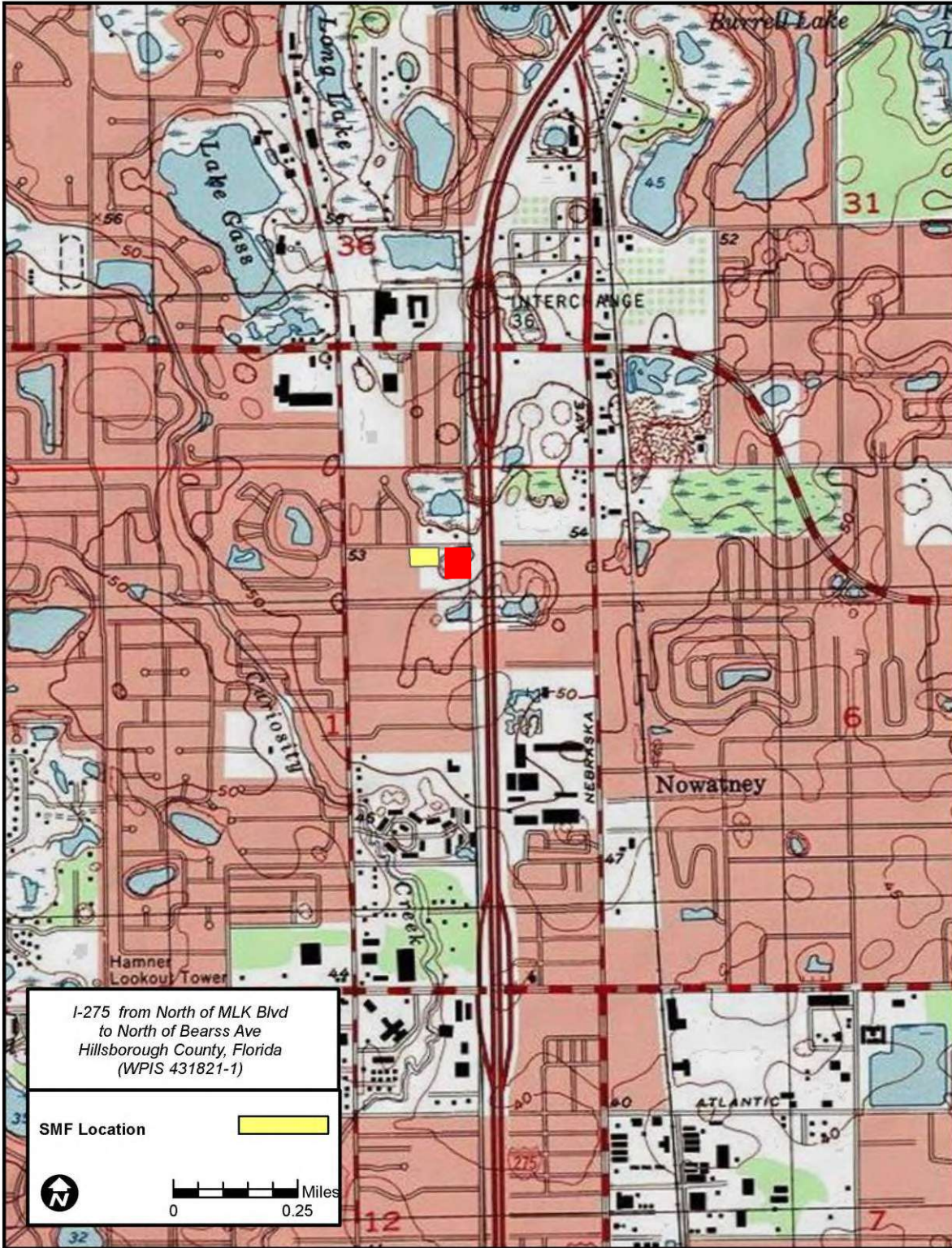

APPENDIX C: SURVEY LOG

Ent D (FMSF only) _____



Survey Log Sheet

Florida Master Site File
Version 4.1 1/07

Survey # (FMSF only) _____

Consult *Guide to the Survey Log Sheet* for detailed instructions.

Identification and Bibliographic Information

Survey Project (name and project phase) I-275 from N of Dr. MLK Jr. Boulevard (SR 574) to N of Bearss Avenue (SR 678/CR 582) Proposed SMF Sites 14B and 15B

Report Title (exactly as on title page) Cultural Resource Assessment Survey Update Technical Memorandum, I-275 (SR 93) from N of Dr. MLK Jr. Boulevard (SR 574) to N of Bearss Avenue (SR 678/CR 582) PD&E Study, Hillsborough County, Proposed SMF Sites 14B and 15B (WPIS No. 431821-1) +

Report Authors (as on title page, last names first) 1. Spain Schwarz, Rebecca 3. Keel, Frank
2. Guagnini, Sarah K. 4. Gaubatz, Rin

Publication Date (year) 2019 **Total Number of Pages in Report** (count text, figures, tables, not site forms) 18

Publication Information (Give series, number in series, publisher and city. For article or chapter, cite page numbers. Use the style of *American Antiquity*.)
Atkins, 4030 Boy Scout Boulevard, Suite 700, Tampa FL 33607

Supervisors of Fieldwork (even if same as author) Names Rebecca Spain Schwarz

Affiliation of Fieldworkers: Organization ATKINS Global City Tampa

Key Words/Phrases (Don't use county name, or common words like *archaeology, structure, survey, architecture, etc.*)

1. April Lane 3. SMF 5. _____ 7. _____
2. Sinclair Hills Road 4. _____ 6. _____ 8. _____

Survey Sponsors (corporation, government unit, organization or person directly funding fieldwork)

Name FDOT District 7 Organization Florida Dept of Transportation - District 7

Address/Phone/E-mail 11201 North McKinley Drive, Tampa, Florida 33612

Recorder of Log Sheet Rebecca Spain Schwarz **Date Log Sheet Completed** 2-15-2019

Is this survey or project a continuation of a previous project? No Yes: **Previous survey #s (FMSF only)** 22589

Mapping

Counties (List each one in which field survey was done; attach additional sheet if necessary)

1. Hillsborough 3. _____ 5. _____
2. _____ 4. _____ 6. _____

USGS 1:24,000 Map Names/Year of Latest Revision (attach additional sheet if necessary)

1. Name SULPHUR SPRINGS Year 1987 4. Name _____ Year _____
2. Name _____ Year _____ 5. Name _____ Year _____
3. Name _____ Year _____ 6. Name _____ Year _____

Description of Survey Area

Dates for Fieldwork: Start 1-29-2019 End 1-29-2019 **Total Area Surveyed** (fill in one) _____ hectares 3.4 acres

Number of Distinct Tracts or Areas Surveyed 2

If Corridor (fill in one for each) **Width:** _____ meters _____ feet **Length:** _____ kilometers _____ miles

Research and Field Methods

Types of Survey (check all that apply): archaeological architectural historical/archival underwater
damage assessment monitoring report other(describe): _____

Scope/Intensity/Procedures Archaeological field survey included a visual inspection of surface, photographic documentation, and excavation of shovel tests (50 cm in diameter and excavated until terminating in water table or impassible fill); Historic survey was conducted of APE.

Preliminary Methods (check as many as apply to the project as a whole)

Florida Archives (Gray Building) library research- local public local property or tax records other historic maps
Florida Photo Archives (Gray Building) library-special collection - nonlocal newspaper files soils maps or data
Site File property search Public Lands Survey (maps at DEP) literature search windshield survey
Site File survey search local informant(s) Sanborn Insurance maps aerial photography
other (describe): _____

Archaeological Methods (check as many as apply to the project as a whole)

Check here if NO archaeological methods were used.
surface collection, controlled shovel test-other screen size block excavation (at least 2x2 m)
surface collection, uncontrolled water screen soil resistivity
shovel test-1/4" screen posthole tests magnetometer
shovel test-1/8" screen auger tests side scan sonar
shovel test 1/16" screen coring pedestrian survey
shovel test-unscreened test excavation (at least 1x2 m) unknown
other (describe): _____

Historical/Architectural Methods (check as many as apply to the project as a whole)

Check here if NO historical/architectural methods were used.
building permits demolition permits neighbor interview subdivision maps
commercial permits exposed ground inspected occupant interview tax records
interior documentation local property records occupation permits unknown
other (describe): Aerial photographs; Google Earth

Survey Results (cultural resources recorded)

Site Significance Evaluated? Yes No
Count of Previously Recorded Sites 0 Count of Newly Recorded Sites 8
Previously Recorded Site #'s with Site File Update Forms (List site #'s without "8". Attach additional pages if necessary.) _____

Newly Recorded Site #'s (Are all originals and not updates? List site #'s without "8". Attach additional pages if necessary.) HI14557 - HI14564

Site Forms Used: Site File Paper Form Site File Electronic Recording Form

REQUIRED: ATTACH PLOT OF SURVEY AREA ON PHOTOCOPY OF USGS 1:24,000 MAP(S)

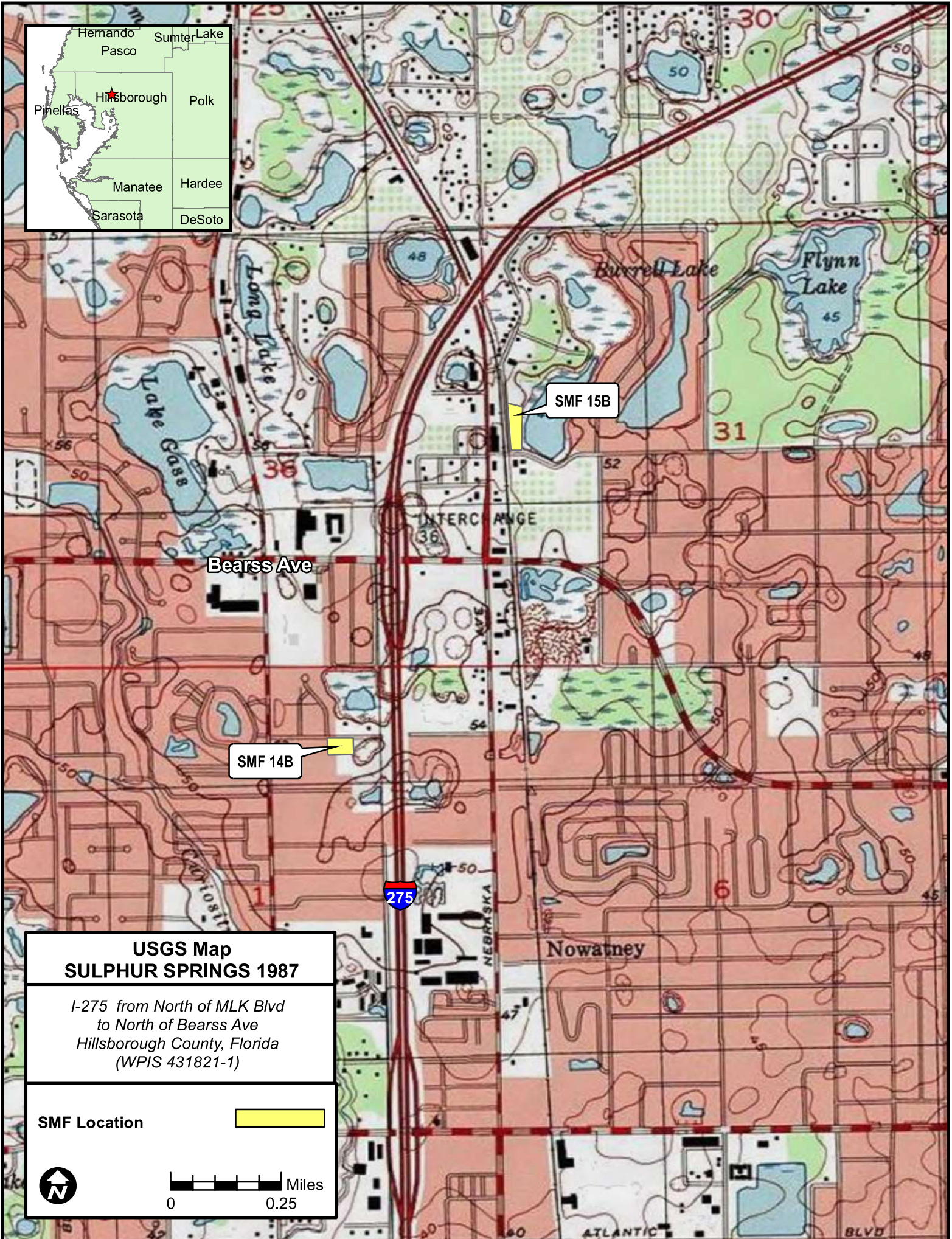

SHPO USE ONLY SHPO USE ONLY SHPO USE ONLY
Origin of Report: 872 CARL UW 1A32 # _____ Academic Contract Avocational
Grant Project # _____ Compliance Review: CRAT # _____
Type of Document: Archaeological Survey Historical/Architectural Survey Marine Survey Cell Tower CRAS Monitoring Report
Overview Excavation Report Multi-Site Excavation Report Structure Detailed Report Library, Hist. or Archival Doc
MPS MRA TG Other: _____
Document Destination: _____ Plotability: _____



USGS Map
SULPHUR SPRINGS 1987

*I-275 from North of MLK Blvd
to North of Bearss Ave
Hillsborough County, Florida
(WPIS 431821-1)*

SMF Location

  Miles