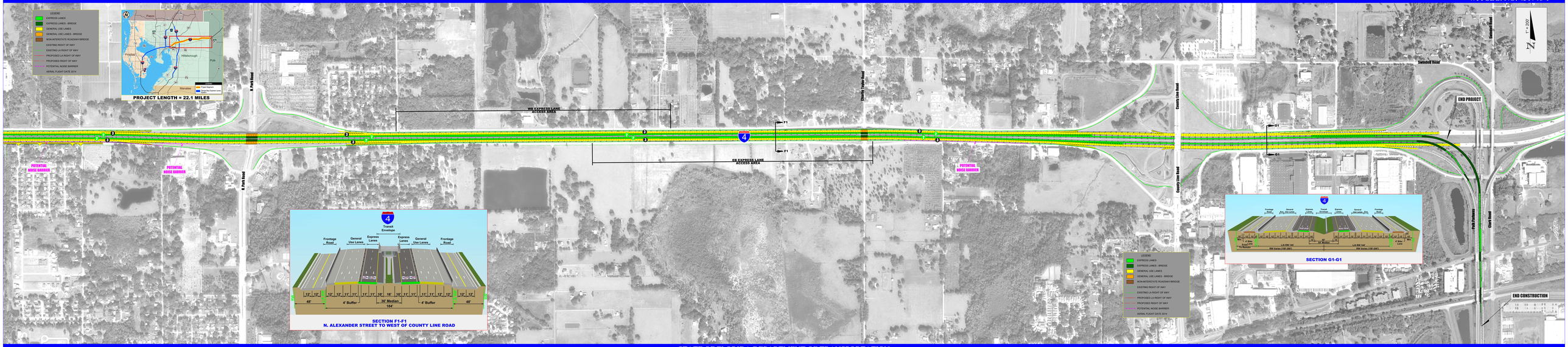

STATE OF FLORIDA DEPARTMENT OF TRANSPORTATION

TAMPA BAY EXPRESS
A NEW CHOICE FOR A BETTER COMMUTE

RECOMMENDED BUILD ALTERNATIVE
I-4 FROM EAST OF 50TH STREET TO THE POLK PARKWAY (SR 570)

FDOT