

# I-75 (SR 93A)

## **PUBLIC HEARING SCRAPBOOK**

**PD&E Study from South of Fowler Avenue, Hillsborough County to South of SR 56, Pasco County**

WPI Segment No.: 408459 1  
Federal Aid Project Number: 0751 105 I

**Reevaluation Study from South of SR 56 to CR 54, Pasco County**

WPI Segment No.: 258736 1  
Federal Aid Project Number: NH-75-1(91)275

**Florida Department  
of Transportation  
District Seven**

**Public Hearing Date: December 17, 2003**

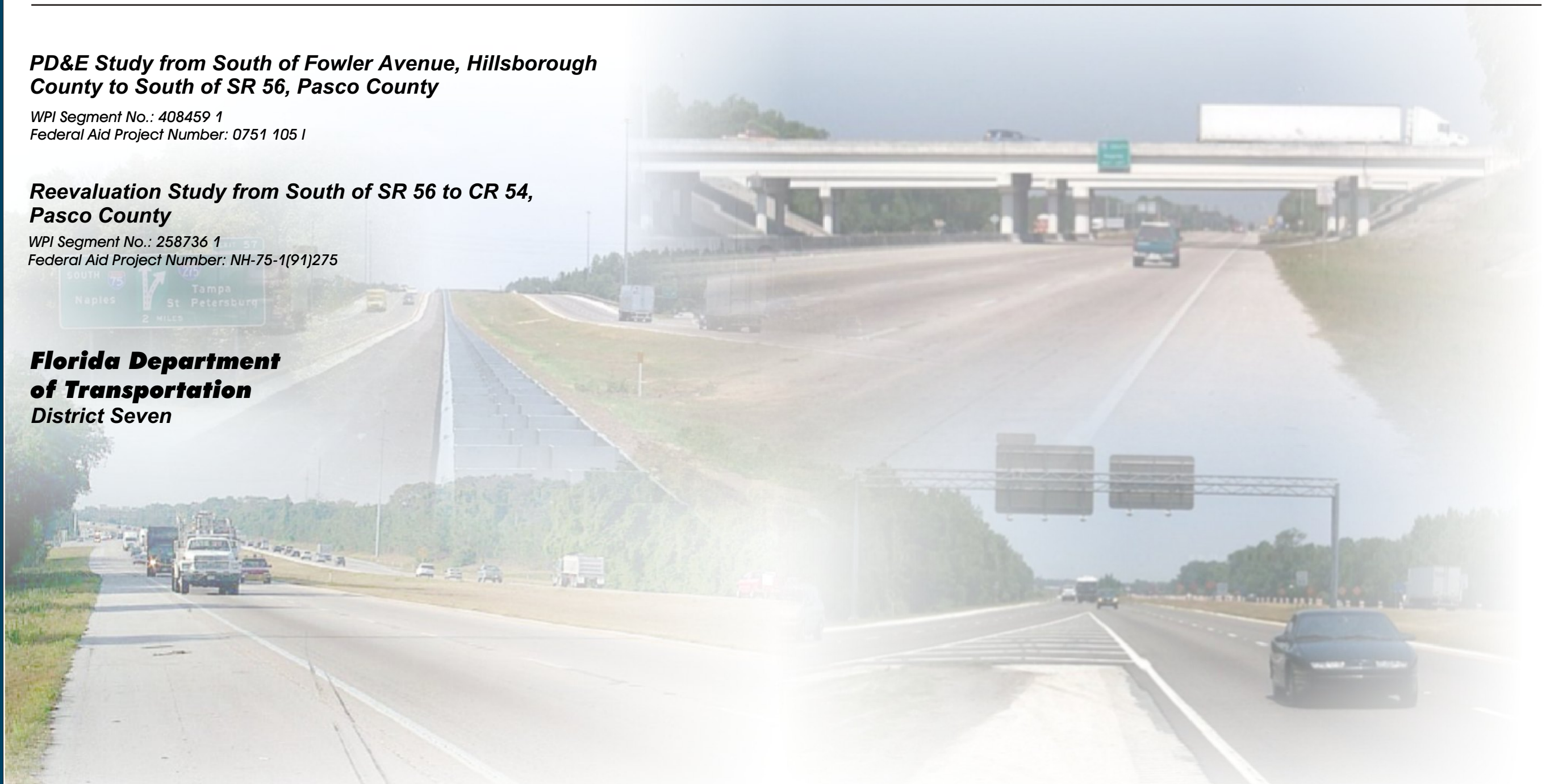

The Florida Department of Transportation (FDOT) has conducted a Project Development and Environment (PD&E) Study for improvements to I-75 from Fowler Avenue to south of State Road (SR) 56 and a Design Change Reevaluation from south of SR 56 to County Road (CR) 54 in Hillsborough and Pasco Counties. The original PD&E Study evaluated adding two lanes (one lane in each direction) to the existing roadway and was approved by the FHWA on November 27, 2000. For the analysis, the project was divided into six segments. The project study limits and the segments are shown on the map below.

The purpose of this Public Hearing Scrapbook is to document the information that was presented at the Hearing. This document includes the following information:

- a description of the project
- the need for the project
- planned improvements
- display graphics presented
- citizen, FDOT and consultant sign-in-sheets
- brochure and comment form distributed

### PROJECT DESCRIPTION

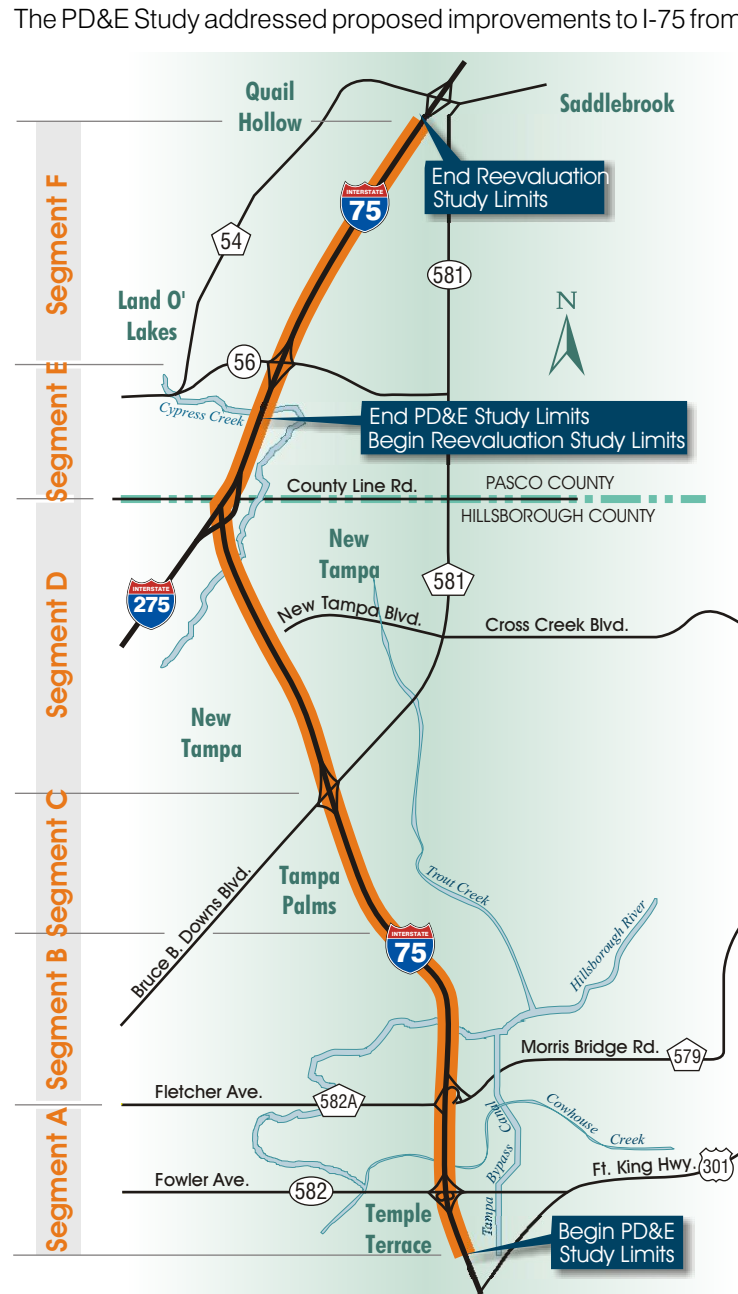

to south of SR 56 in the vicinity of Cypress Creek. The existing facility is typically a four-lane limited access highway. The study evaluated six-lane and six-lane with auxiliary lanes typical section alternatives and a No-Build Alternative.

A PD&E Study Reevaluation of Work Program Item Segment No. 258736 1 addressed the I-75 section from south of SR 56, in the vicinity of Cypress Creek, to just south of CR 54. The original PD&E Study evaluated adding two lanes (one lane in each direction) to the existing roadway and was approved by the FHWA on November 27, 2000.

The limits of the PD&E and Reevaluation studies are shown on the map to the left.

Within the project limits I-75 generally has four 12-foot travel lanes (two in each direction), 8-foot inside shoulders, 10-foot or 12-foot shoulders, separated by a median that varies in width from 64 feet to 112 feet. In addition, there are auxiliary lanes in some locations. The existing typical section is shown below.

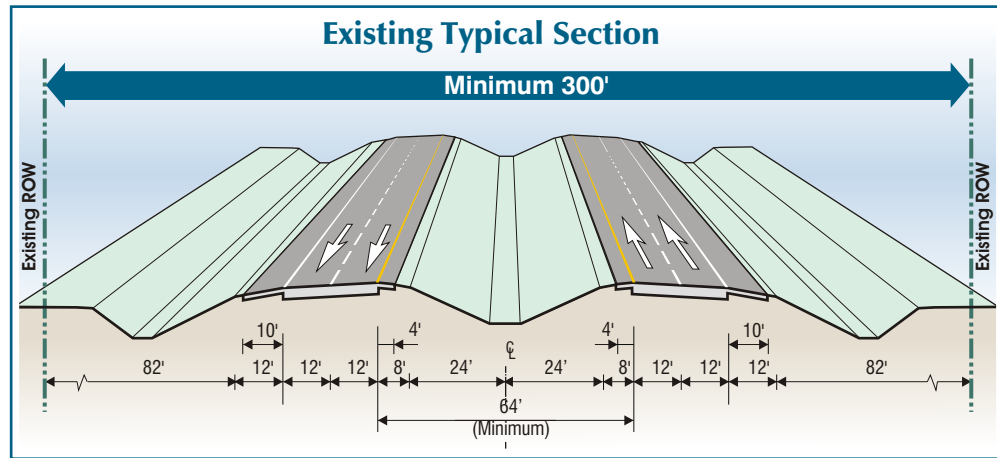

The number of existing lanes varies throughout the project limits.

### PROJECT NEED

Traffic demand along I-75 from Fowler Avenue to CR 54 has increased in recent years. Several segments of I-75 and its ramps are currently experiencing Level of Service F in the peak hours. Forecasts indicate further traffic increases due to development in northern Hillsborough and southern Pasco Counties. The Traffic Technical Memorandum prepared for this project recommends that I-75 be widened to provide additional capacity throughout the study limits.

### PUBLIC HEARING

A Public Hearing was held on December 17, 2003, from 5:00 p.m. to 7:00 p.m., with the formal portion beginning at 6:00 p.m., at the following location:

Florida Department of Transportation, District 7 Headquarters Auditorium  
11201 N. McKinley Drive  
Tampa, Florida

Forty-four people (not including FDOT staff) signed the attendance rosters. Three oral statements were provided to the court reporter during the informal portion of the Hearing, one oral comment was provided during the formal portion of the Hearing and 86 written comment sheets were received. One written comment form and one oral comment included comments on both noise and some other issue. Thus, 92 comments were received. Project documents displayed at the Hearing included the Preliminary Engineering Report and the environmental documents (Categorical Exclusion and Design Change Reevaluation).

### RECOMMENDED "BUILD" ALTERNATIVE

In general, the Recommended "Build" Alternative will add at least one additional lane in each direction for the length of the project and, in some locations, auxiliary lanes will be added. The typical section varies throughout the project segments.

In Segments A, B, C and F the typical section will have three 12-foot travel lanes in each direction, one 12-foot auxiliary lanes each direction and 12-foot inside and outside shoulders, of which 10 feet are paved.

In Segment A, a merge/diverge lane would be provided for each direction of travel between the on- and off-ramps between Fowler and Fletcher Avenues.

In Segment D, the typical section will consist of three 12-foot travel lanes in each direction, 12-foot inside and outside shoulders, of which 10 feet are paved and a 64-foot median.

The typical section for Segment E will consist of three 12-foot travel lanes in each direction, three 12-foot auxiliary lanes in the southbound direction, one 12-foot auxiliary lane in the northbound direction, 12-foot shoulders, of which 10 feet are paved and a 64-foot median. A two-lane ramp will run parallel to the mainline to SR 56. The typical sections are shown below.

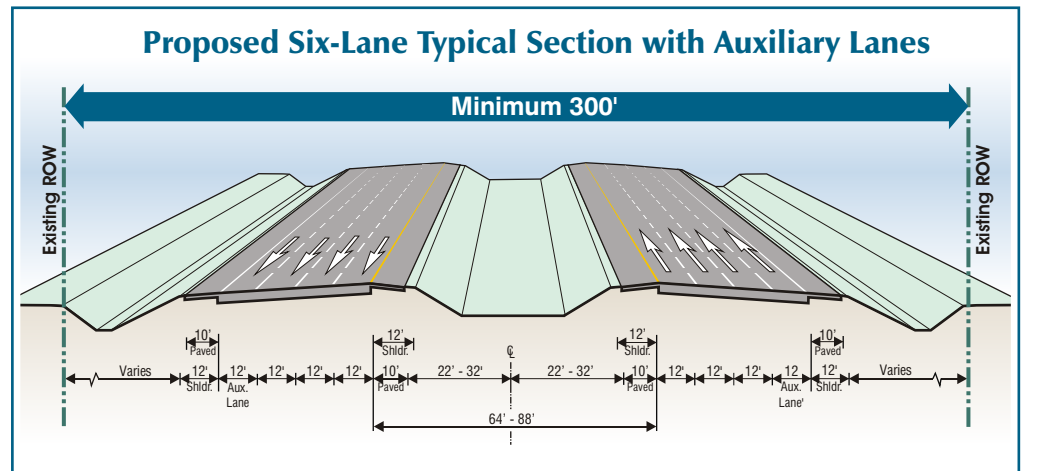

SEGMENTS A, B, C & F - FROM FOWLER AVENUE TO BRUCE B. DOWNS BOULEVARD AND SR 56 TO CR 54  
Six General Purpose Lanes with Two Auxiliary Lanes

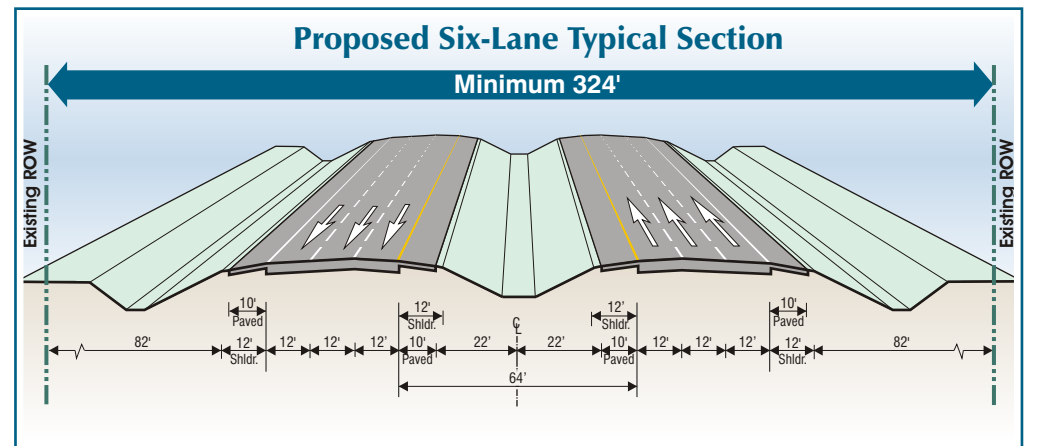

SEGMENT D - FROM BRUCE B. DOWNS BOULEVARD TO THE I-75/I-275 INTERCHANGE  
Six General Purpose Lanes

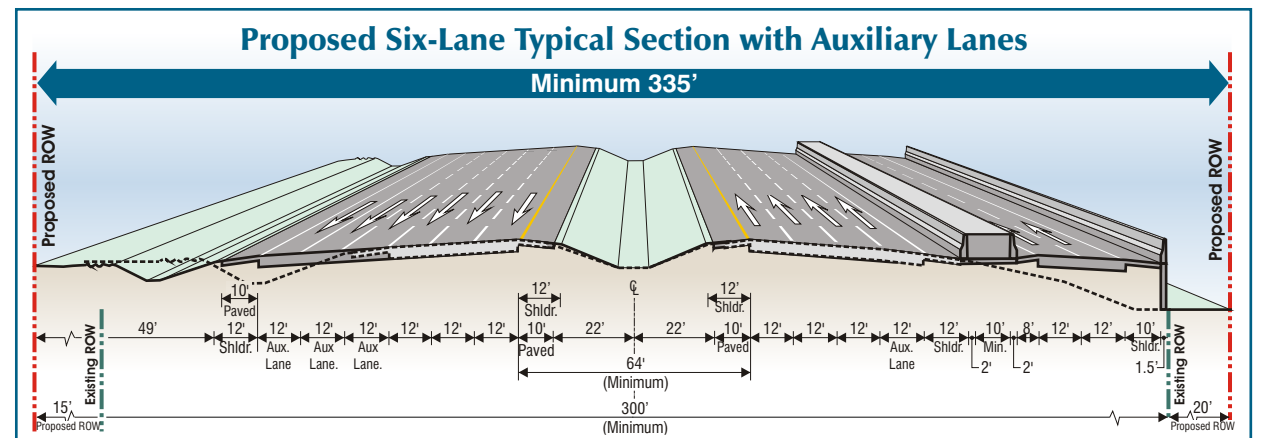

SEGMENT E - FROM I-75 / I-275 ENTRANCE RAMP TO SOUTH OF SR 56 EXIT RAMP  
Six General Purpose Lanes with Four Auxiliary Lanes



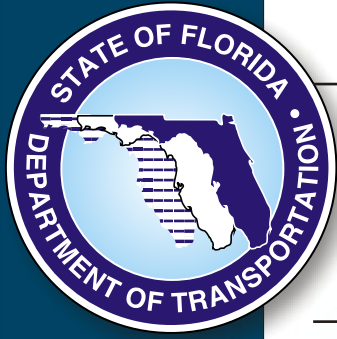

# I-75 (SR 93A)

## **RECOMMENDED "BUILD" ALTERNATIVE**





**LEGEND**

- EXISTING RIGHT-OF-WAY
- PROPOSED RIGHT-OF-WAY
- EXISTING L/A RIGHT-OF-WAY
- PROPOSED L/A RIGHT-OF-WAY
- PROPERTY LINES
- WETLAND BOUNDARY
- PROPOSED PAVEMENT
- PROPOSED BRIDGE WIDENING
- RECOMMENDED POND AND FLOODPLAIN COMPENSATION AREA
- ▲ POTENTIAL CONTAMINATION SITE

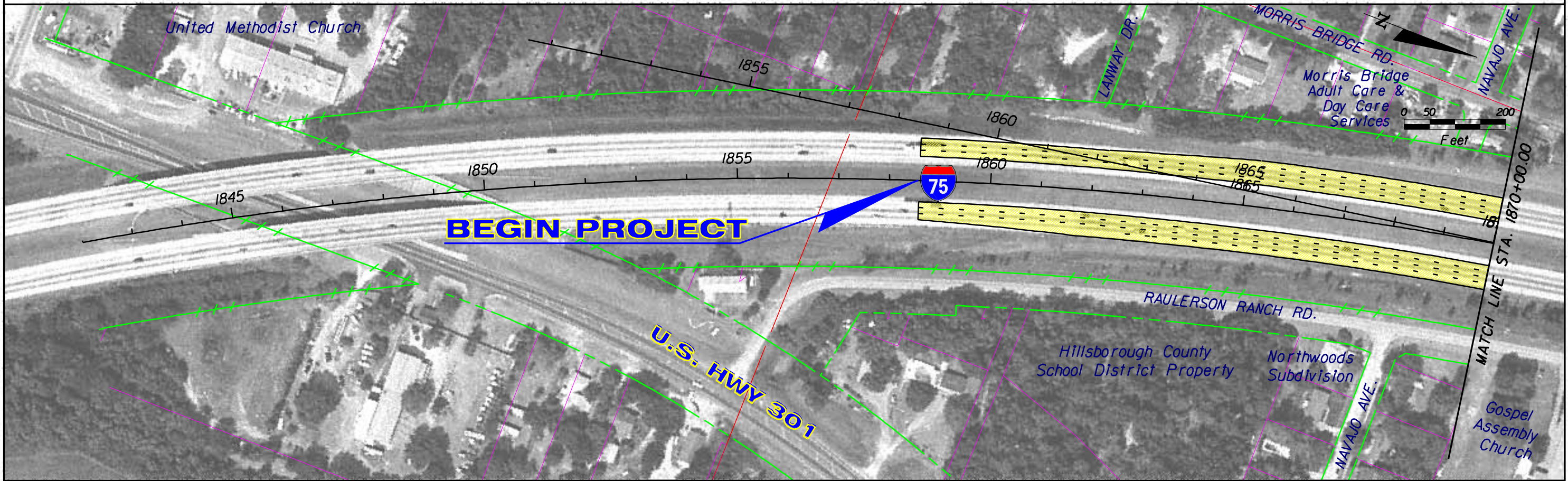

\\TPACAD\SY\4084591\ROADWAY\PHPLANRD01.DGN

03/22/2004 08:13:38 AM

REVISIONS			
DATE	BY	DESCRIPTION	DATE
3-2002		PDR&E STUDY SOUTH OF FOWLER AVE., HILLSBOROUGH CO., TO SOUTH OF SR 56, PASCO CO. WPI SEG. No. 408459 I [F. A. P. No. 075I 105I]	
1-12-2004		REEVALUATION STUDY FROM SOUTH OF SR 56 TO CR 54, PASCO CO. WPI SEG. No. 258736 I [F. A. P. No. NH-75-I (19I) 275]	

**Parsons Brinckerhoff**  
**Quade & Douglas, Inc.**  
 5405 West Cypress St., Suite 300  
 Tampa, Florida 33607  
 ENGINEERING BUSINESS  
 NUMBER# E800001462

STATE OF FLORIDA DEPARTMENT OF TRANSPORTATION		
ROAD NO.	COUNTIES	FINANCIAL PROJECT ID
SR 93A	HILLSBOROUGH & PASCO	408459-1-22-01

**CONCEPT PLANS I-75 (S.R. 93A)  
 FROM SOUTH OF FOWLER AVENUE  
 TO CR. 54**

SHEET NO.	1
-----------	---



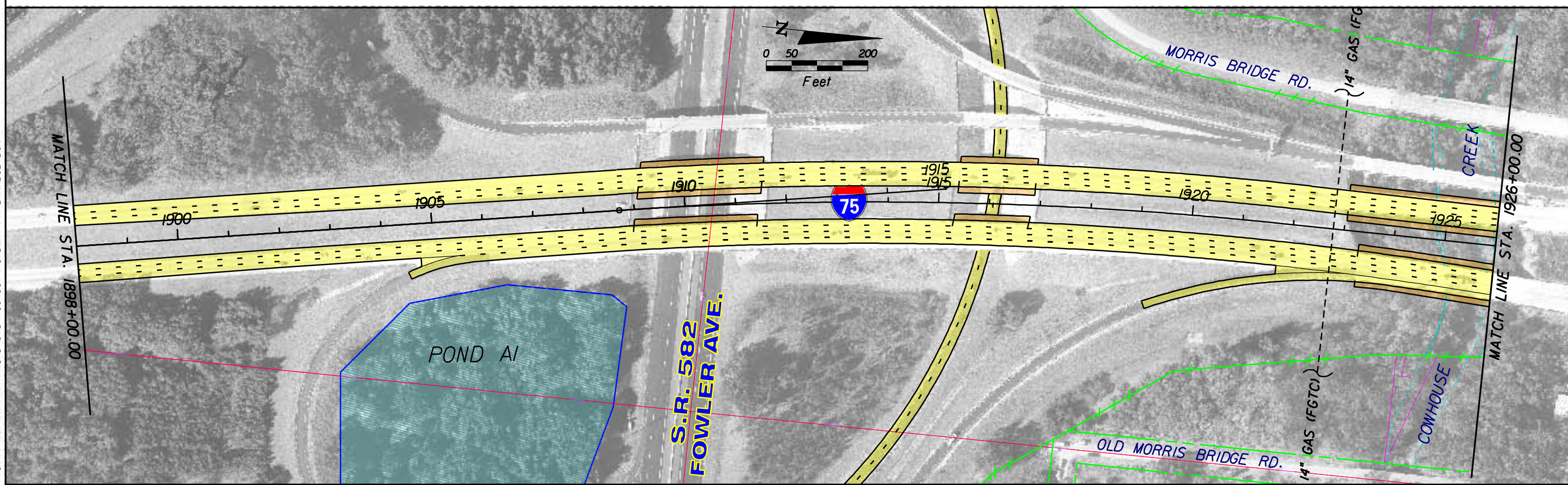
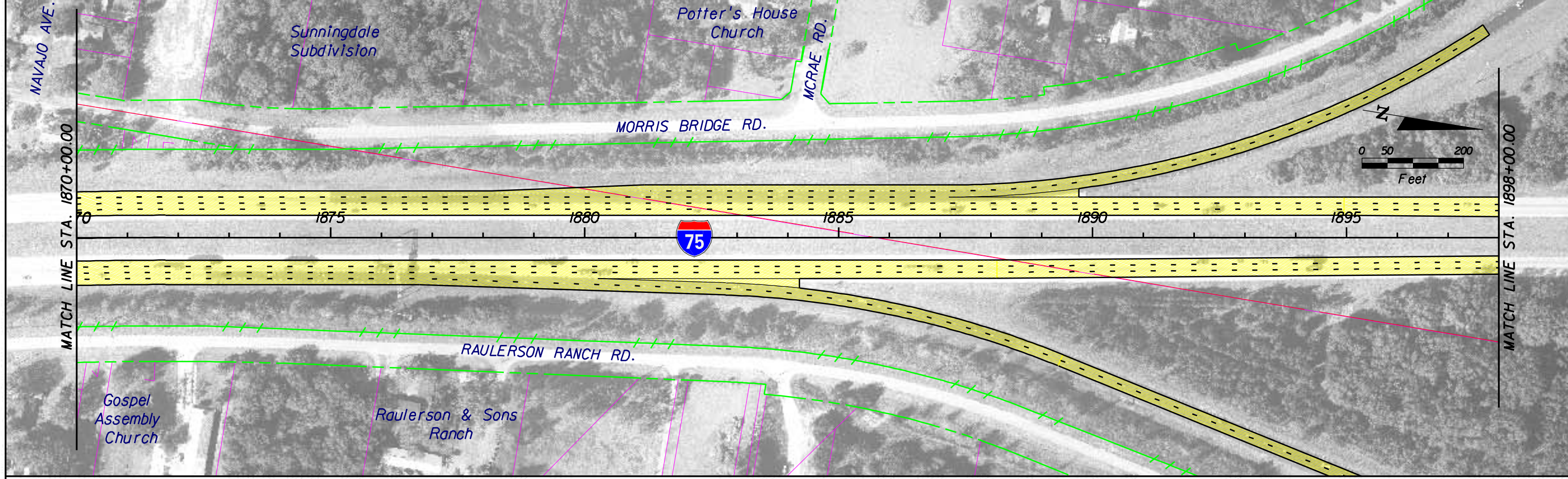

03/22/2004 08:15:14 AM \\TPACAD\SY5\4084591\ROADWAY\PHPLANRD02.DGN

REVISIONS			
DATE	BY	DESCRIPTION	DATE
3-2002		PDR&E STUDY SOUTH OF FOWLER AVE., HILLSBOROUGH CO., TO SOUTH OF SR 96, PASCO CO. WPI SEG. No. 408459 I [F. A. P. No. 075I 105I]	1-12-2004
		REEVALUATION STUDY FROM SOUTH OF SR 56 TO CR 54, PASCO CO. WPI SEG. No. 258736 I [F. A. P. No. NH-75-I (9I) 275]	

**Parsons Brinckerhoff**  
**Quade & Douglas, Inc.**  
 5405 West Cypress St., Suite 300  
 Tampa, Florida 33607  
 ENGINEERING BUSINESS  
 NUMBER: E800001462

STATE OF FLORIDA DEPARTMENT OF TRANSPORTATION		
ROAD NO.	COUNTIES	FINANCIAL PROJECT ID
SR 93A	HILLSBOROUGH & PASCO	408459-1-22-01

**CONCEPT PLANS I-75 (S.R. 93A)**  
**FROM SOUTH OF FOWLER AVENUE**  
**TO CR. 54**

SHEET NO.  
2



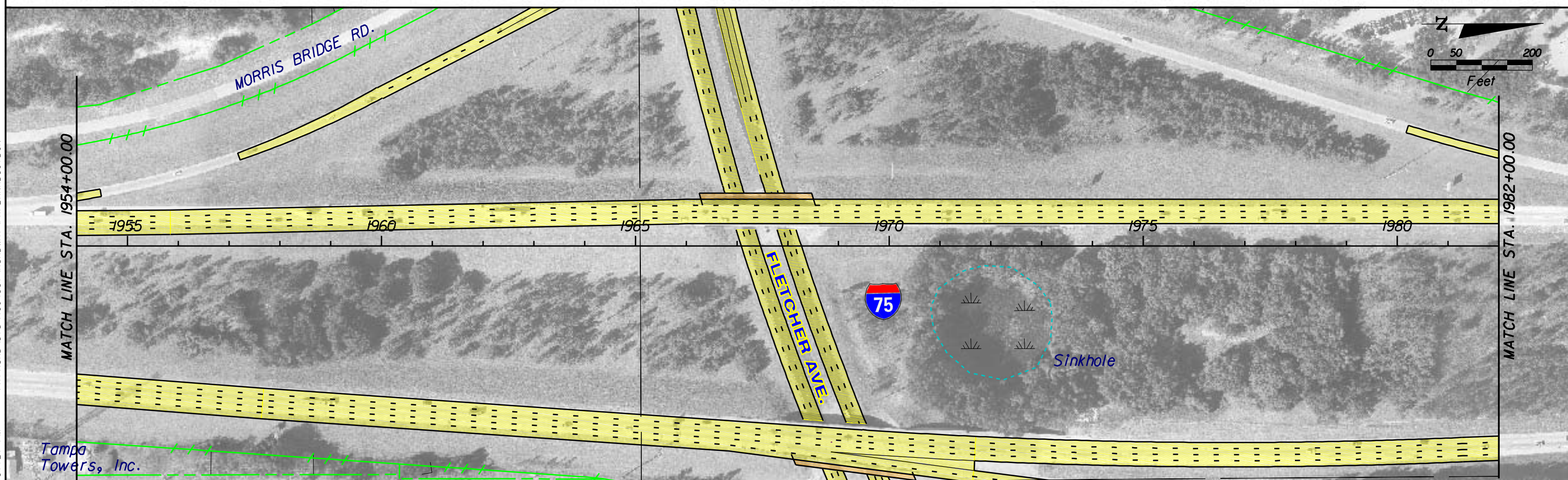
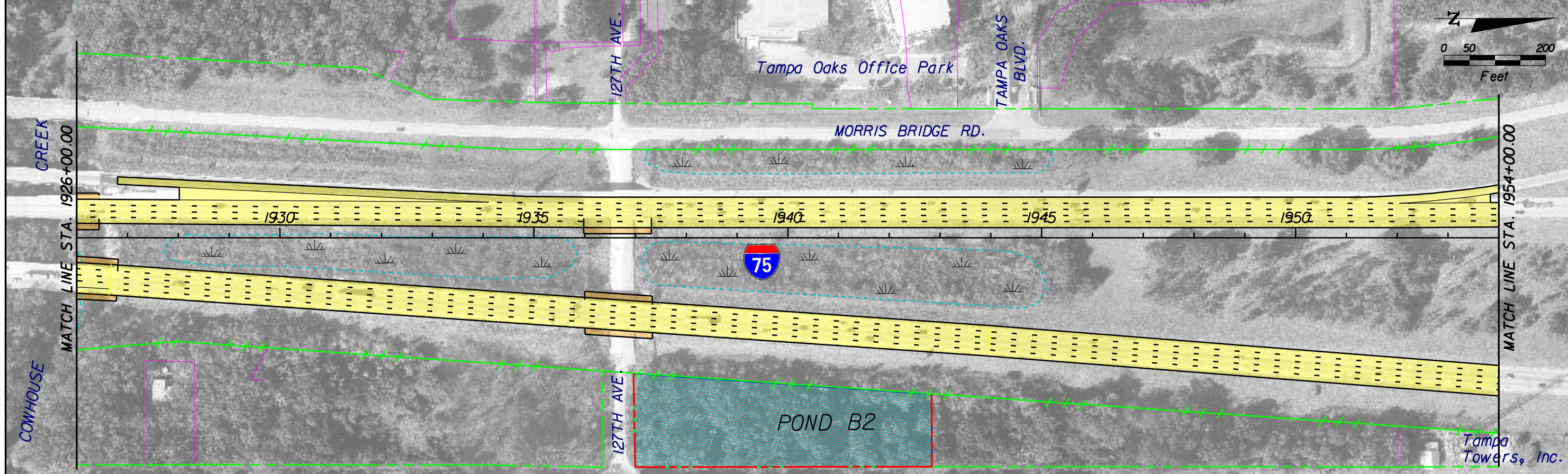

03/15/2004 03:57:21 PM \\TPACAD\SYSTEMS\4084591\ROADWAY\PHPLANRD03.DGN

REVISIONS					
DATE	BY	DESCRIPTION	DATE	BY	DESCRIPTION
3-2002		PDR&E STUDY SOUTH OF FOWLER AVE., HILLSBOROUGH CO., TO SOUTH OF SR 96, PASCO CO. WPI SEG. No. 408459 I [F. A. P. No. 0751 1051]	1-12-2004		DATE OF PHOTOGRAPHY DATE OF FINAL FIELD REVIEW  (RECOMMENDED ALTERNATIVE)
		REEVALUATION STUDY FROM SOUTH OF SR 56 TO CR 54, PASCO CO. WPI SEG. No. 258736 I [F. A. P. No. NH-75-1 (19) 275]			



**Parsons Brinckerhoff  
Quade & Douglas, Inc.**  
5405 West Cypress St., Suite 300  
Tampa, Florida 33607  
ENGINEERING BUSINESS  
NUMBER: E800001462

STATE OF FLORIDA DEPARTMENT OF TRANSPORTATION		
ROAD NO.	COUNTIES	FINANCIAL PROJECT ID
SR 93A	HILLSBOROUGH & PASCO	408459-1-22-01

**CONCEPT PLANS I-75 (S.R. 93A)  
FROM SOUTH OF FOWLER AVENUE  
TO CR. 54**

SHEET NO.  
**3**



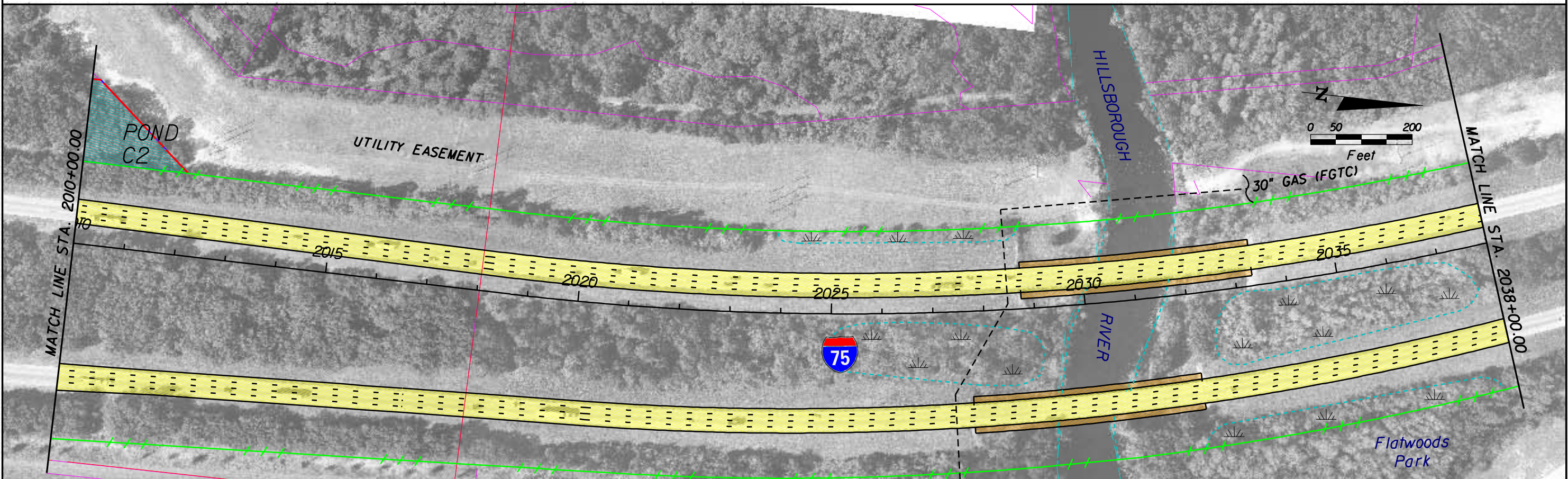

03/15/2004 03:59:50 PM \\TPACAD\SY5\4084591\ROADWAY\PHPLANRD04.DGN

REVISIONS					
DATE	BY	DESCRIPTION	DATE	BY	DESCRIPTION
3-2002		PDR&E STUDY SOUTH OF FOWLER AVE., HILLSBOROUGH CO., TO SOUTH OF SR 96, PASCO CO. WPI SEG. No. 408459 I [F. A. P. No. 075I 105I]	1-12-2004		DATE OF PHOTOGRAPHY DATE OF FINAL FIELD REVIEW  (RECOMMENDED ALTERNATIVE)
		REEVALUATION STUDY FROM SOUTH OF SR 56 TO CR 54, PASCO CO. WPI SEG. No. 258736 I [F. A. P. No. NH-75-I (19) 275]			

**Parsons Brinckerhoff  
Quade & Douglas, Inc.**  
 5405 West Cypress St., Suite 300  
 Tampa, Florida 33607  
 ENGINEERING BUSINESS  
 NUMBER# E800001462

STATE OF FLORIDA DEPARTMENT OF TRANSPORTATION		
ROAD NO.	COUNTIES	FINANCIAL PROJECT ID
SR 93A	HILLSBOROUGH & PASCO	408459-1-22-01

**CONCEPT PLANS I-75 (S.R. 93A)  
FROM SOUTH OF FOWLER AVENUE  
TO CR. 54**

SHEET NO.	4
-----------	---



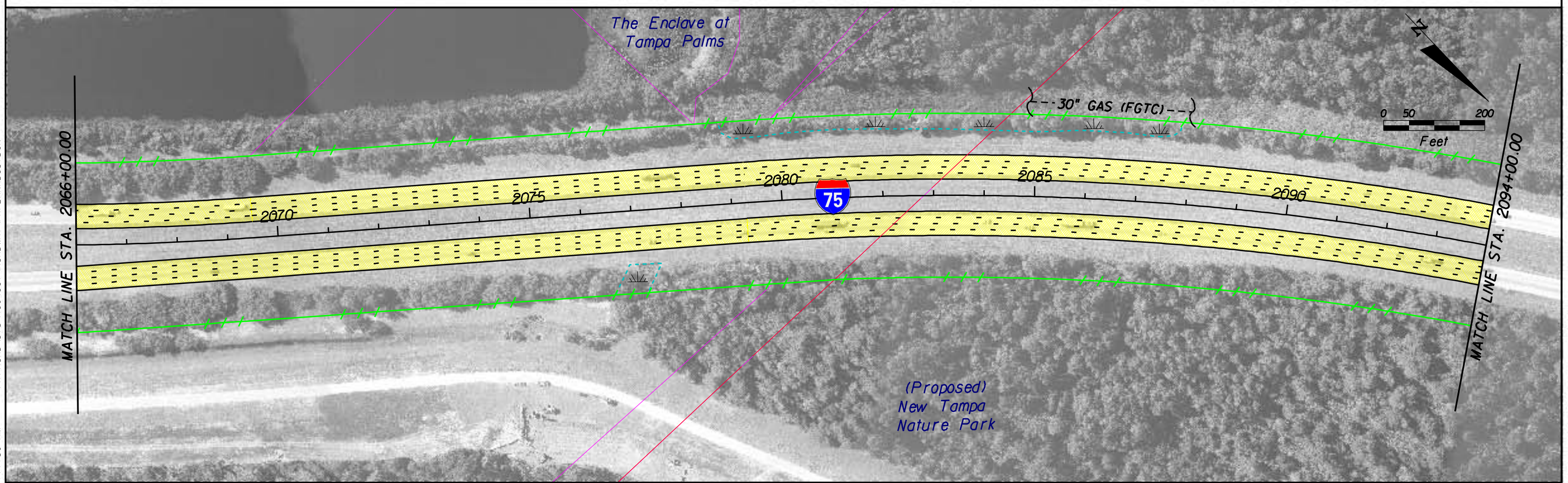
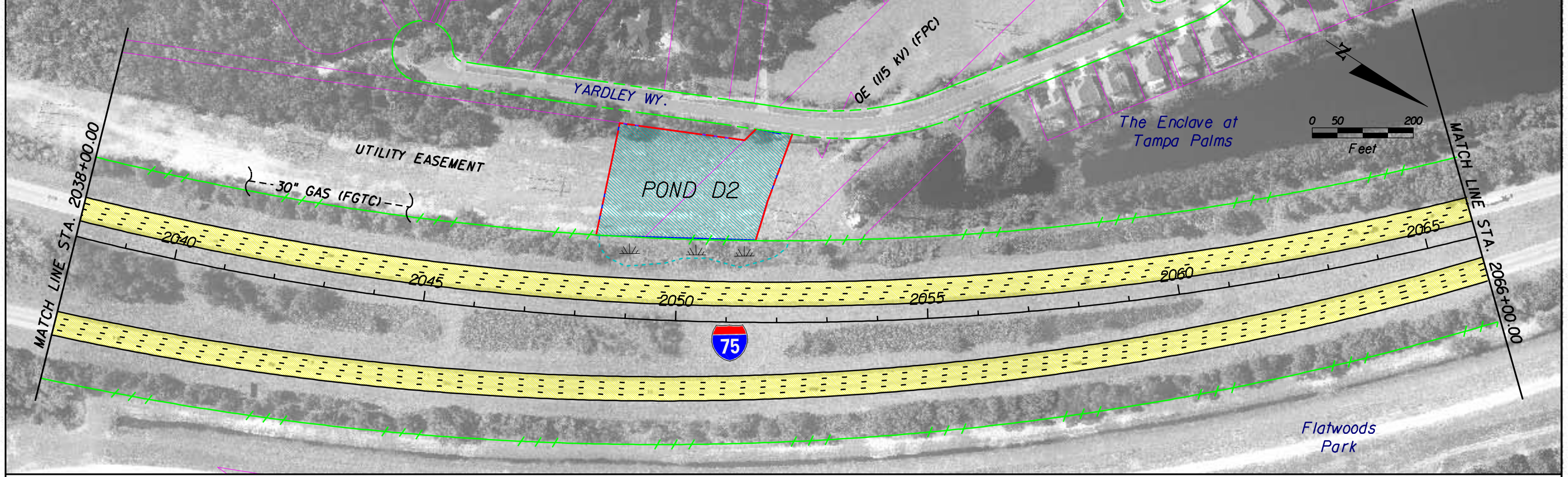

03/22/2004 08:17:56 AM \\TPACAD\SYS\4084591\ROADWAY\PHPLANRD05.DGN

REVISIONS					
DATE	BY	DESCRIPTION	DATE	BY	DESCRIPTION
3-2002		PDR&E STUDY SOUTH OF FOWLER AVE., HILLSBOROUGH CO., TO SOUTH OF SR 96, PASCO CO. WPI SEG. No. 408459 I [F. A. P. No. 075I 105I]	1-12-2004		DATE OF PHOTOGRAPHY DATE OF FINAL FIELD REVIEW  (RECOMMENDED ALTERNATIVE)
		REEVALUATION STUDY FROM SOUTH OF SR 56 TO CR 54, PASCO CO. WPI SEG. No. 258736 I [F. A. P. No. NH-75-I (9I) 275]			

**Parsons Brinckerhoff  
Quade & Douglas, Inc.**  
5405 West Cypress St., Suite 300  
Tampa, Florida 33607  
ENGINEERING BUSINESS  
NUMBER# E800001462

STATE OF FLORIDA DEPARTMENT OF TRANSPORTATION		
ROAD NO.	COUNTIES	FINANCIAL PROJECT ID
SR 93A	HILLSBOROUGH & PASCO	408459-1-22-01

**CONCEPT PLANS I-75 (SR. 93A)  
FROM SOUTH OF FOWLER AVENUE  
TO CR. 54**

SHEET NO.	5
-----------	---



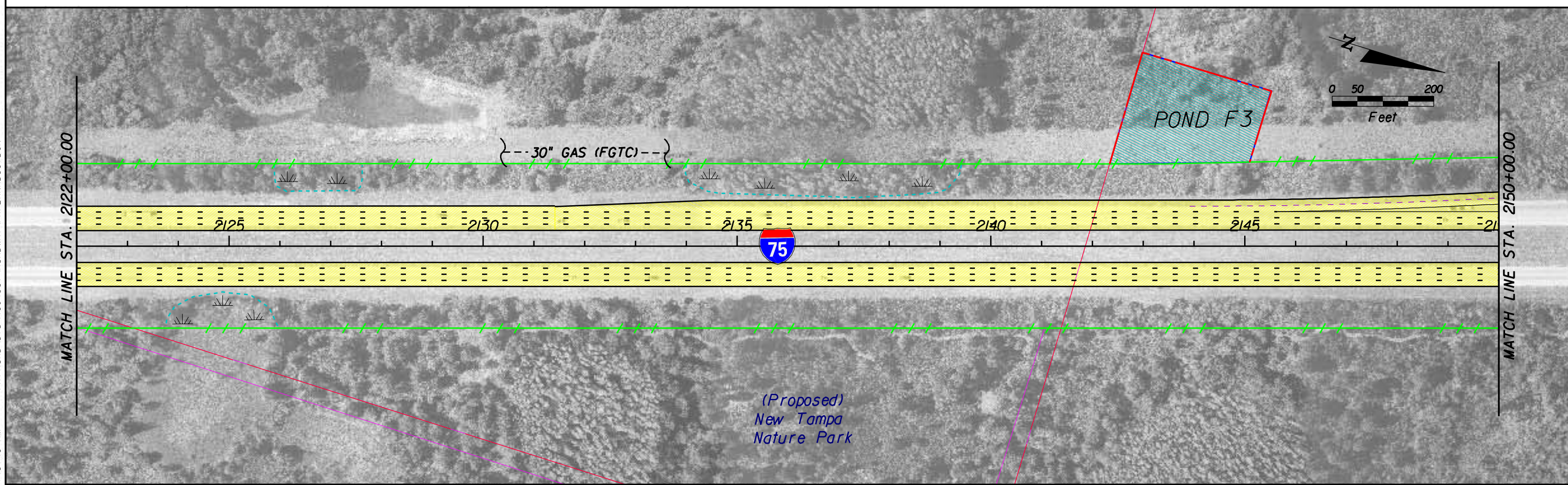
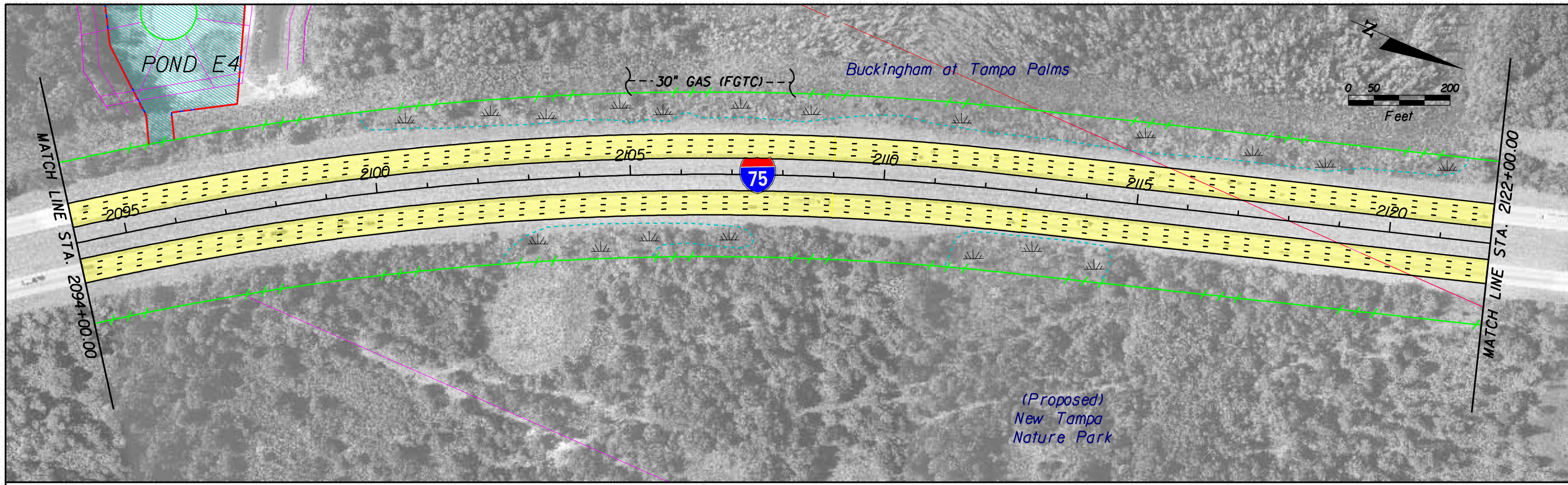

03/16/2004 08:45:49 AM \\TPACAD\SYS\4084591\ROADWAY\PHPLANRD06.DGN

REVISIONS					
DATE	BY	DESCRIPTION	DATE	BY	DESCRIPTION
3-2002		PD&E STUDY SOUTH OF FOWLER AVE., HILLSBOROUGH CO., TO SOUTH OF SR 96, PASCO CO. WPI SEG. No. 408459 I [F. A. P. No. 075I 105I]	1-12-2004		DATE OF PHOTOGRAPHY DATE OF FINAL FIELD REVIEW (RECOMMENDED ALTERNATIVE)
		REEVALUATION STUDY FROM SOUTH OF SR 56 TO CR 54, PASCO CO. WPI SEG. No. 258736 I [F. A. P. No. NH-75-I (9I) 275]			



**Parsons Brinckerhoff**  
 Quade & Douglas, Inc.  
 5405 West Cypress St., Suite 300  
 Tampa, Florida 33607  
 ENGINEERING BUSINESS  
 NUMBER# E800001462

STATE OF FLORIDA DEPARTMENT OF TRANSPORTATION		
ROAD NO.	COUNTIES	FINANCIAL PROJECT ID
SR 93A	HILLSBOROUGH & PASCO	408459-1-22-01

**CONCEPT PLANS I-75 (S.R. 93A)**  
**FROM SOUTH OF FOWLER AVENUE**  
**TO CR. 54**

SHEET NO.  
**6**

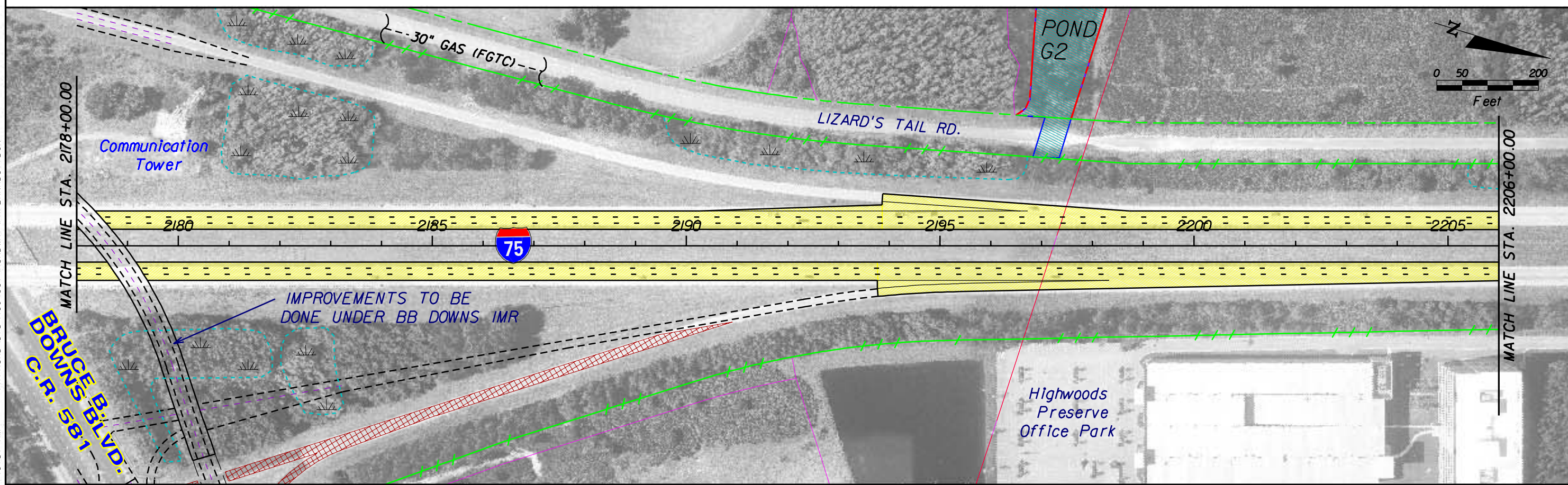
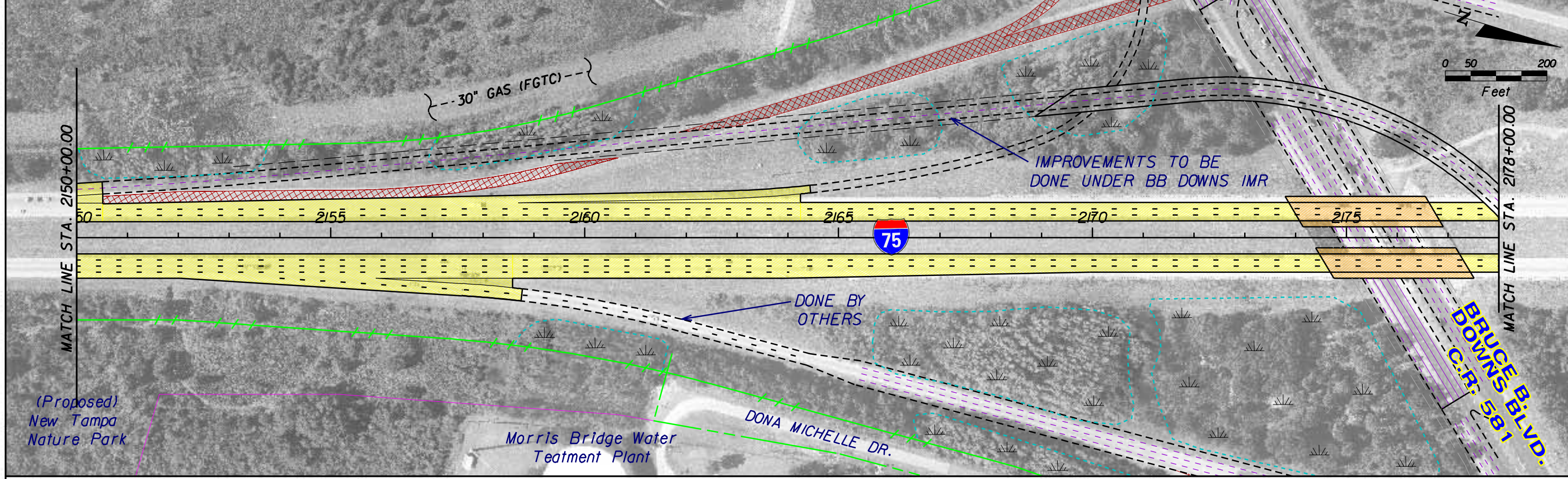



03/16/2004 08:46:51 AM \\TPACAD\SY5\4084591\ROADWAY\PHPLANRD07.DGN

REVISIONS					
DATE	BY	DESCRIPTION	DATE	BY	DESCRIPTION
3-2002		PDR&E STUDY SOUTH OF FOWLER AVE., HILLSBOROUGH CO., TO SOUTH OF SR 96, PASCO CO. WPI SEG. No. 408459 I [F. A. P. No. 075I 105I]	1-12-2004		DATE OF PHOTOGRAPHY DATE OF FINAL FIELD REVIEW  (RECOMMENDED ALTERNATIVE)
		REEVALUATION STUDY FROM SOUTH OF SR 56 TO CR 54, PASCO CO. WPI SEG. No. 258736 I [F. A. P. No. NH-75-I (19) 275]			

**Parsons Brinckerhoff  
Quade & Douglas, Inc.**  
5405 West Cypress St., Suite 300  
Tampa, Florida 33607  
ENGINEERING BUSINESS  
NUMBER# E800001462

STATE OF FLORIDA DEPARTMENT OF TRANSPORTATION		
ROAD NO.	COUNTIES	FINANCIAL PROJECT ID
SR 93A	HILLSBOROUGH & PASCO	408459-1-22-01

**CONCEPT PLANS I-75 (SR. 93A)  
FROM SOUTH OF FOWLER AVENUE  
TO CR. 54**

SHEET NO.  
**7**



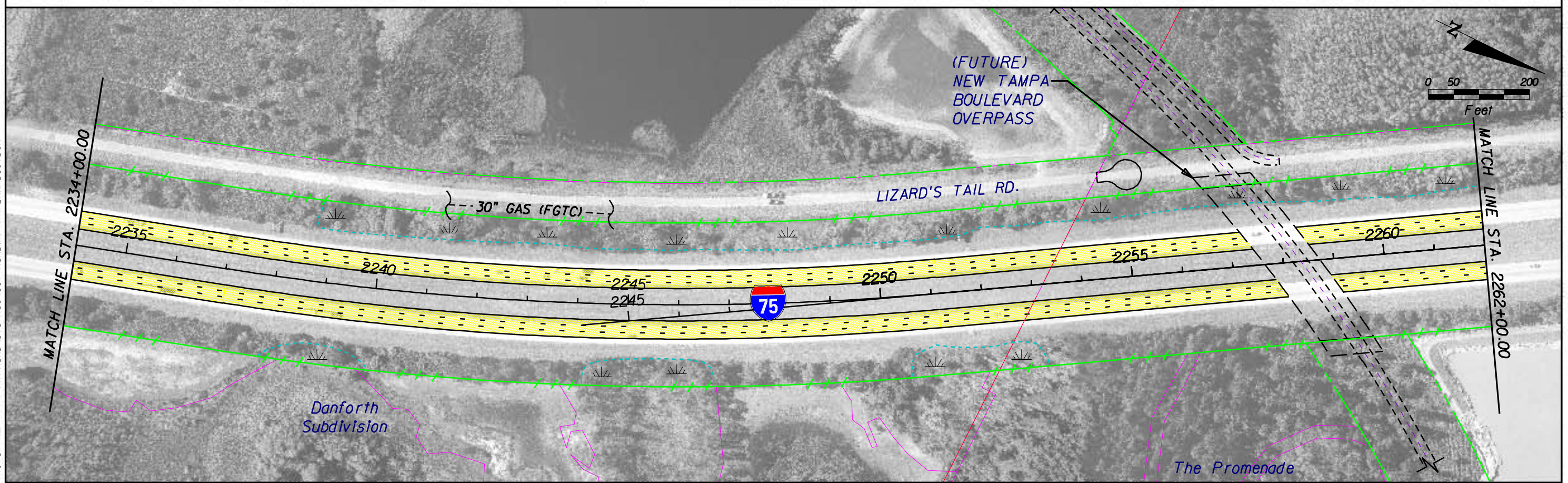
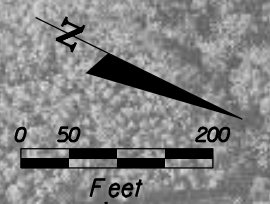
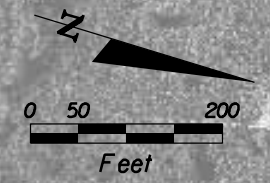

03/16/2004 08:48:07 AM \\TPACAD\SY5\4084591\ROADWAY\PHPLANRD08.DGN

REVISIONS

DATE	BY	DESCRIPTION	DATE	BY	DESCRIPTION
3-2002		PDR&E STUDY SOUTH OF FOWLER AVE., HILLSBOROUGH CO., TO SOUTH OF SR 96, PASCO CO. WPI SEG. No. 408459 I [F. A. P. No. 0751 1051]	1-12-2004		DATE OF PHOTOGRAPHY DATE OF FINAL FIELD REVIEW (RECOMMENDED ALTERNATIVE)
		REEVALUATION STUDY FROM SOUTH OF SR 56 TO CR 54, PASCO CO. WPI SEG. No. 258736 I [F. A. P. No. NH-75-I (91) 275]			



**Parsons Brinckerhoff  
Quade & Douglas, Inc.**  
5405 West Cypress St., Suite 300  
Tampa, Florida 33607  
ENGINEERING BUSINESS  
NUMBER# E800001462

STATE OF FLORIDA DEPARTMENT OF TRANSPORTATION		
ROAD NO.	COUNTIES	FINANCIAL PROJECT ID
SR 93A	HILLSBOROUGH & PASCO	408459-1-22-01

**CONCEPT PLANS I-75 (SR. 93A)  
FROM SOUTH OF FOWLER AVENUE  
TO CR. 54**

SHEET NO.  
**8**



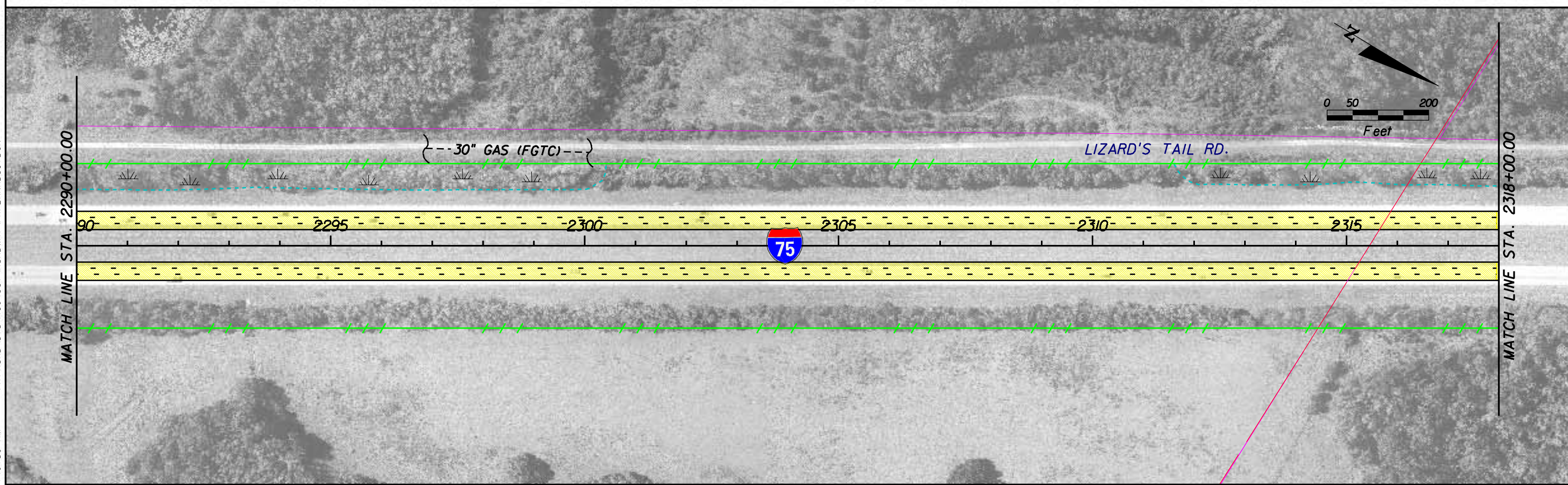
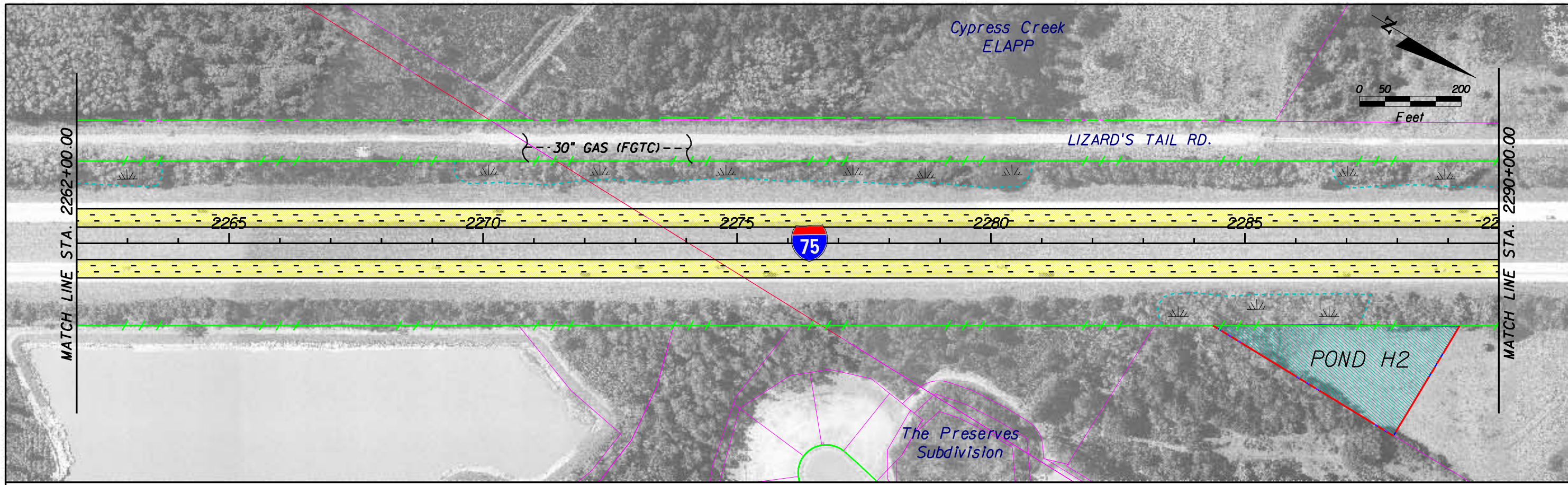

03/16/2004 08:48:53 AM \\TPACAD\SYS\4084591\ROADWAY\PHPLANRD09.DGN

REVISIONS					
DATE	BY	DESCRIPTION	DATE	BY	DESCRIPTION
3-2002		PD&E STUDY SOUTH OF FOWLER AVE., HILLSBOROUGH CO., TO SOUTH OF SR 96, PASCO CO. WPI SEG. No. 408459 I [F. A. P. No. 075I 105I]	1-12-2004		DATE OF PHOTOGRAPHY DATE OF FINAL FIELD REVIEW (RECOMMENDED ALTERNATIVE)
		REEVALUATION STUDY FROM SOUTH OF SR 56 TO CR 54, PASCO CO. WPI SEG. No. 258736 I [F. A. P. No. NH-75-I (9I) 275]			

**Parsons Brinckerhoff  
Quade & Douglas, Inc.**  
5405 West Cypress St., Suite 300  
Tampa, Florida 33607  
ENGINEERING BUSINESS  
NUMBER: E800001462

STATE OF FLORIDA DEPARTMENT OF TRANSPORTATION		
ROAD NO.	COUNTIES	FINANCIAL PROJECT ID
SR 93A	HILLSBOROUGH & PASCO	408459-1-22-01

**CONCEPT PLANS I-75 (S.R. 93A)  
FROM SOUTH OF FOWLER AVENUE  
TO CR. 54**

SHEET NO.  
**9**



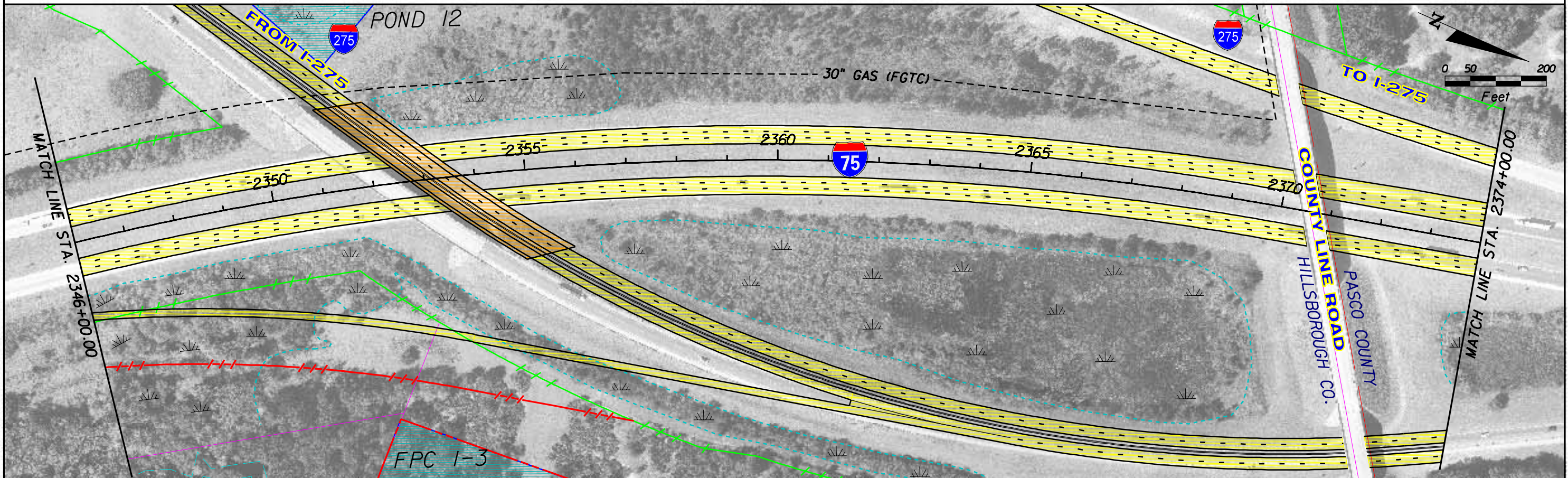
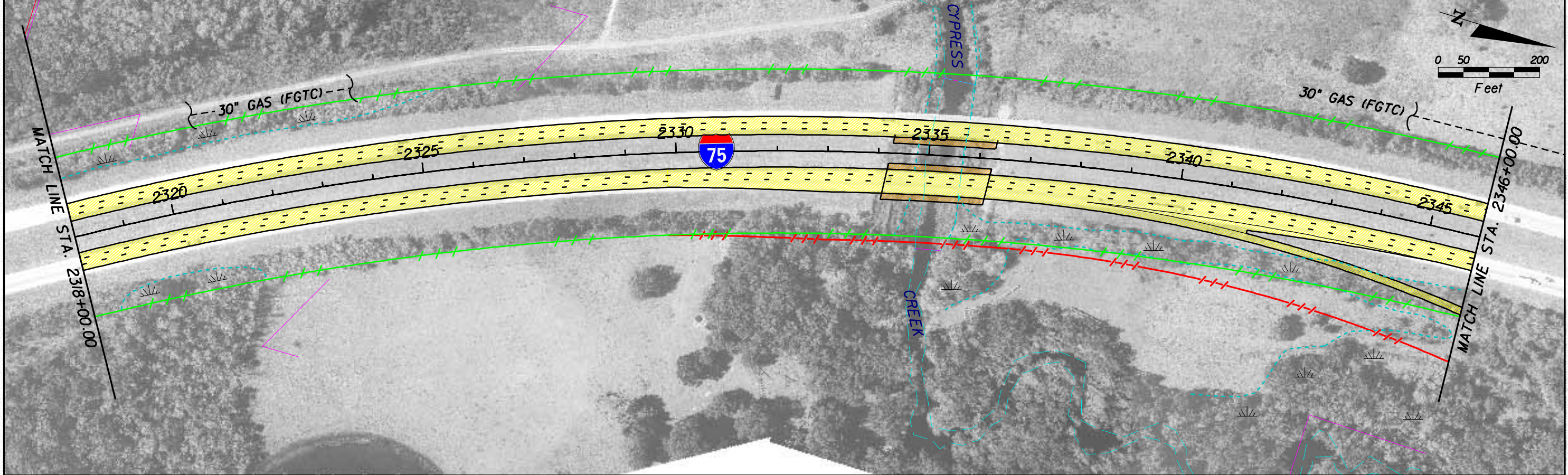

03/16/2004 08:49:34 AM \\TPACAD\SYS\4084591\ROADWAY\PHPLANRD10.DGN

REVISIONS					
DATE	BY	DESCRIPTION	DATE	BY	DESCRIPTION
3-2002		DATE OF PHOTOGRAPHY	1-12-2004		DATE OF FINAL FIELD REVIEW
		PDR&E STUDY SOUTH OF FOWLER AVE., HILLSBOROUGH CO., TO SOUTH OF SR 96, PASCO CO. WPI SEG. No. 408459 I [F. A. P. No. 0751 1051]			(RECOMMENDED ALTERNATIVE)
		REEVALUATION STUDY FROM SOUTH OF SR 56 TO CR 54, PASCO CO. WPI SEG. No. 258736 I [F. A. P. No. NH-75-1 (19) 275]			

**Parsons Brinckerhoff**  
 Quade & Douglas, Inc.  
 5405 West Cypress St., Suite 300  
 Tampa, Florida 33607  
 ENGINEERING BUSINESS  
 NUMBER: E800001462

STATE OF FLORIDA DEPARTMENT OF TRANSPORTATION		
ROAD NO.	COUNTIES	FINANCIAL PROJECT ID
SR 93A	HILLSBOROUGH & PASCO	408459-1-22-01

**CONCEPT PLANS I-75 (SR. 93A)  
 FROM SOUTH OF FOWLER AVENUE  
 TO CR. 54**

SHEET NO.	10
-----------	----



03/16/2004 08:50:22 AM \\TPACAD\SY5\4084591\ROADWAY\PHPLANRD11.DGN

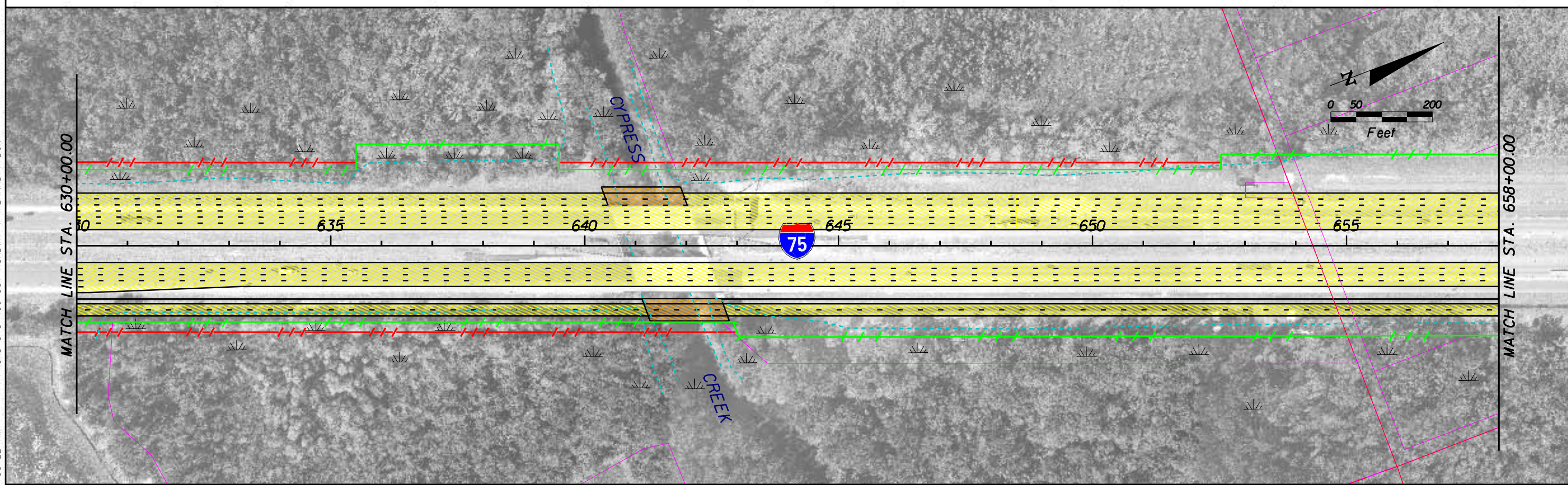
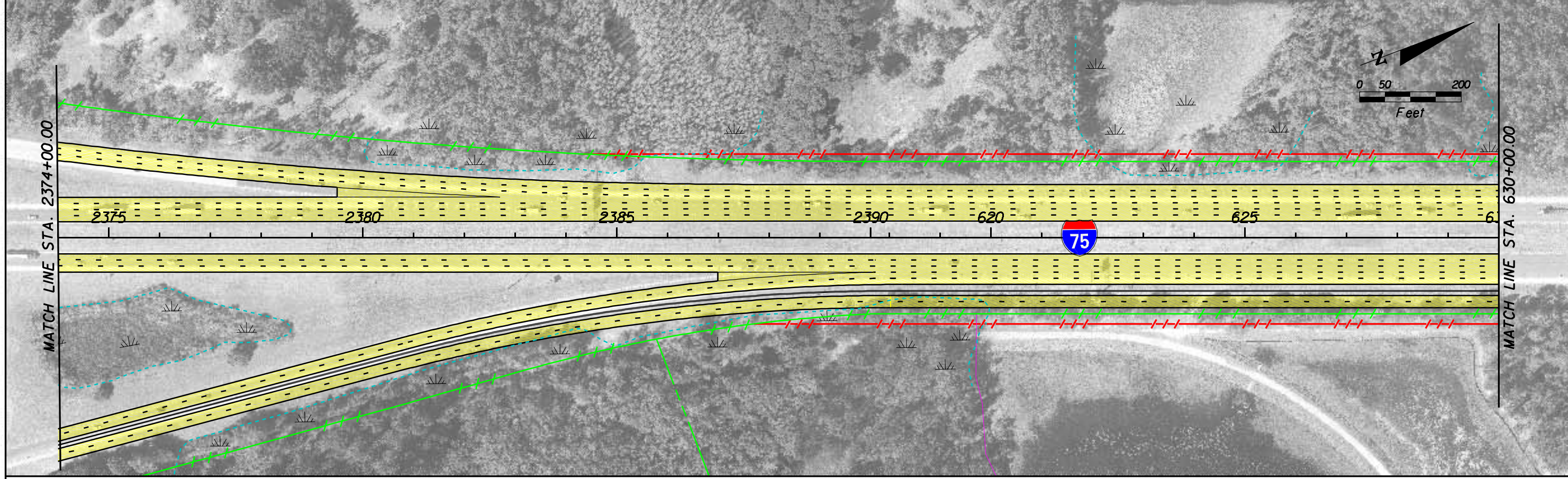

REVISIONS					
DATE	BY	DESCRIPTION	DATE	BY	DESCRIPTION
3-2002		PDR&E STUDY SOUTH OF FOWLER AVE., HILLSBOROUGH CO., TO SOUTH OF SR 96, PASCO CO. WPI SEG. No. 408459 I [F. A. P. No. 075I 105I]	1-12-2004		DATE OF PHOTOGRAPHY DATE OF FINAL FIELD REVIEW  (RECOMMENDED ALTERNATIVE)
		REEVALUATION STUDY FROM SOUTH OF SR 56 TO CR 54, PASCO CO. WPI SEG. No. 258736 I [F. A. P. No. NH-75-I (19I) 275]			

**Parsons Brinckerhoff**  
**Quade & Douglas, Inc.**  
 5405 West Cypress St., Suite 300  
 Tampa, Florida 33607  
 ENGINEERING BUSINESS  
 NUMBER: E800001462

STATE OF FLORIDA DEPARTMENT OF TRANSPORTATION		
ROAD NO.	COUNTIES	FINANCIAL PROJECT ID
SR 93A	HILLSBOROUGH & PASCO	408459-1-22-01

**CONCEPT PLANS I-75 (S.R. 93A)**  
**FROM SOUTH OF FOWLER AVENUE**  
**TO CR. 54**

SHEET NO.  
 11



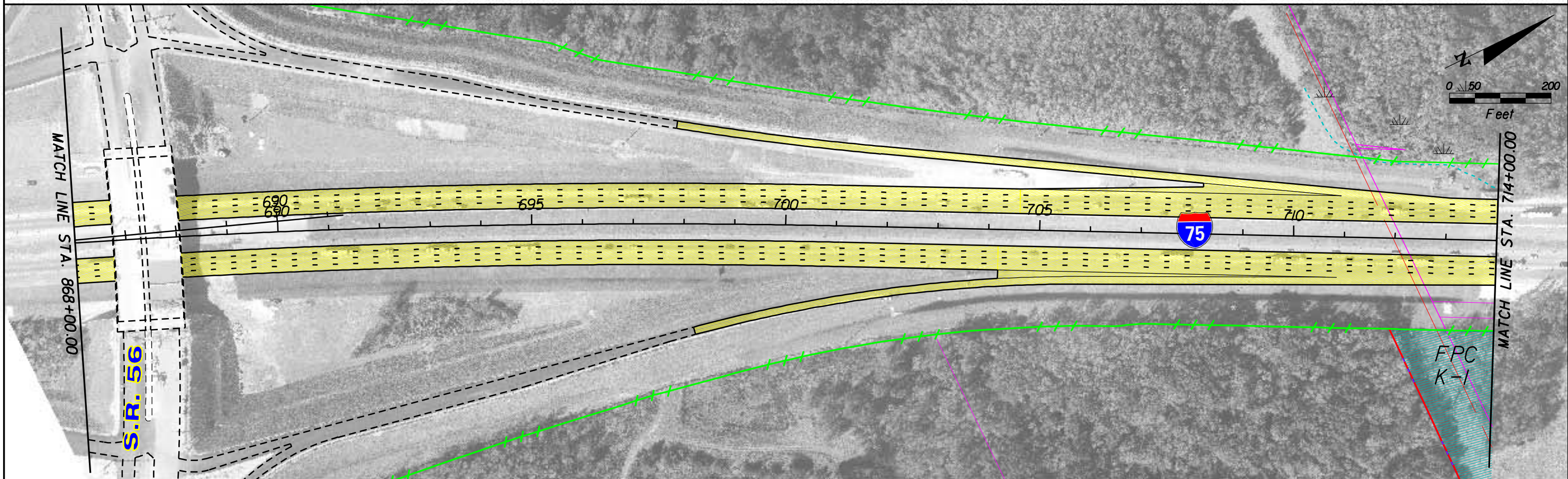
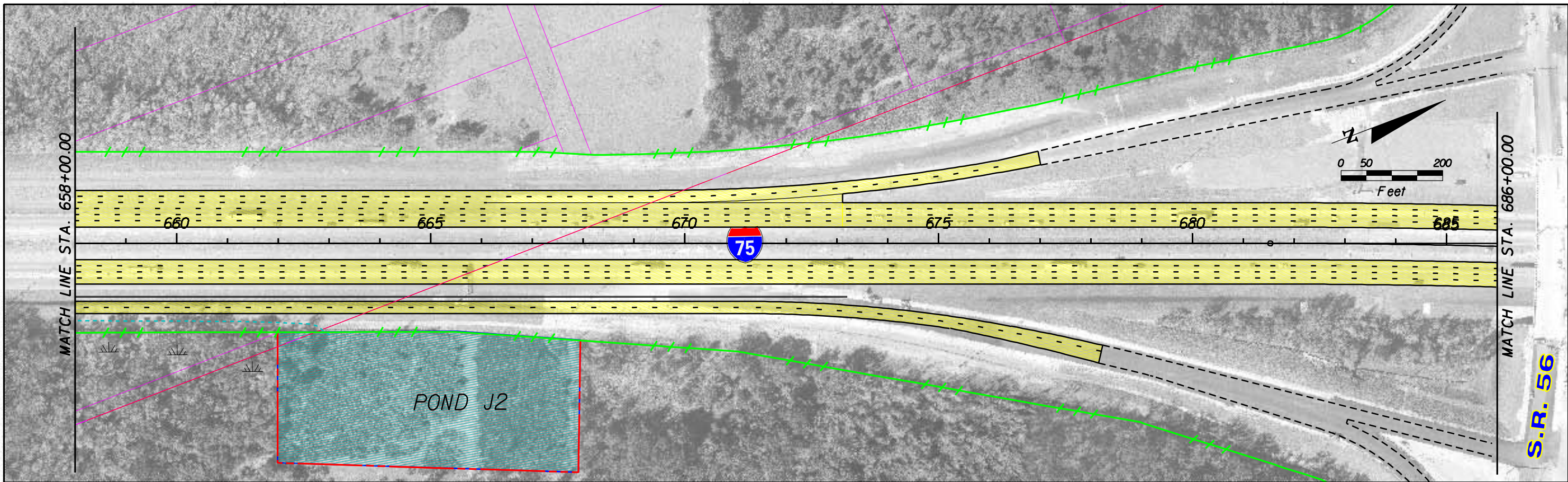

03/16/2004 08:51:14 AM \\TPACAD\SYS\4084591\ROADWAY\PHPLANRD12.DGN

REVISIONS					
DATE	BY	DESCRIPTION	DATE	BY	DESCRIPTION
3-2002		PDR&E STUDY SOUTH OF FOWLER AVE., HILLSBOROUGH CO., TO SOUTH OF SR 96, PASCO CO. WPI SEG. No. 408459 I [F. A. P. No. 075I 105I]	1-12-2004		DATE OF PHOTOGRAPHY DATE OF FINAL FIELD REVIEW (RECOMMENDED ALTERNATIVE)
		REEVALUATION STUDY FROM SOUTH OF SR 56 TO CR 54, PASCO CO. WPI SEG. No. 258736 I [F. A. P. No. NH-75-I (9I) 275]			

**Parsons Brinckerhoff  
Quade & Douglas, Inc.**  
5405 West Cypress St., Suite 300  
Tampa, Florida 33607  
ENGINEERING BUSINESS  
NUMBER# E800001462

STATE OF FLORIDA DEPARTMENT OF TRANSPORTATION		
ROAD NO.	COUNTIES	FINANCIAL PROJECT ID
SR 93A	HILLSBOROUGH & PASCO	408459-1-22-01

**CONCEPT PLANS I-75 (S.R. 93A)  
FROM SOUTH OF FOWLER AVENUE  
TO CR. 54**

SHEET NO.	12
-----------	----



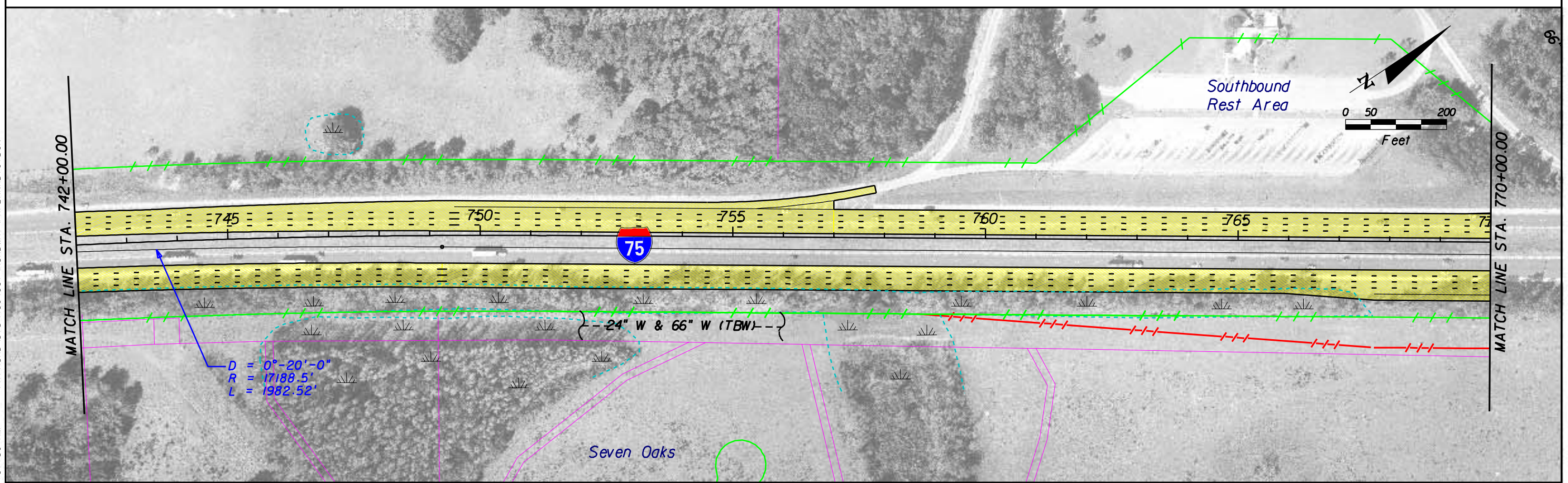
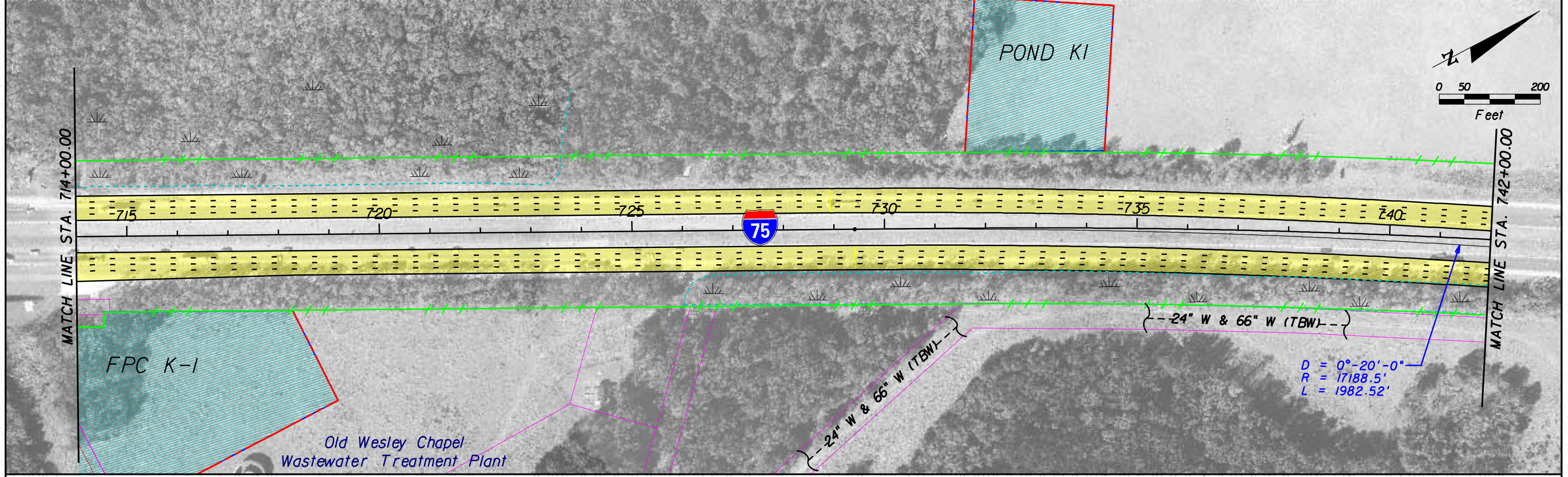

03/16/2004 08:51:50 AM \\TPACAD\SY5\4084591\ROADWAY\PHPLANRDI3.DGN

REVISIONS			
DATE	BY	DESCRIPTION	DATE
3-2002		PDR&E STUDY SOUTH OF FOWLER AVE., HILLSBOROUGH CO., TO SOUTH OF SR 96, PASCO CO. WPI SEG. No. 408459 I [F. A. P. No. 0751 1051]	
1-12-2004		REEVALUATION STUDY FROM SOUTH OF SR 56 TO CR 54, PASCO CO. WPI SEG. No. 258736 I [F. A. P. No. NH-75-I (19) 275]	

**Parsons Brinckerhoff**  
**Quade & Douglas, Inc.**  
 5405 West Cypress St., Suite 300  
 Tampa, Florida 33607  
 ENGINEERING BUSINESS NUMBER: E800001462

STATE OF FLORIDA DEPARTMENT OF TRANSPORTATION		
ROAD NO.	COUNTIES	FINANCIAL PROJECT ID
SR 93A	HILLSBOROUGH & PASCO	408459-1-22-01

**CONCEPT PLANS I-75 (S.R. 93A)**  
**FROM SOUTH OF FOWLER AVENUE**  
**TO CR. 54**

SHEET NO.  
13



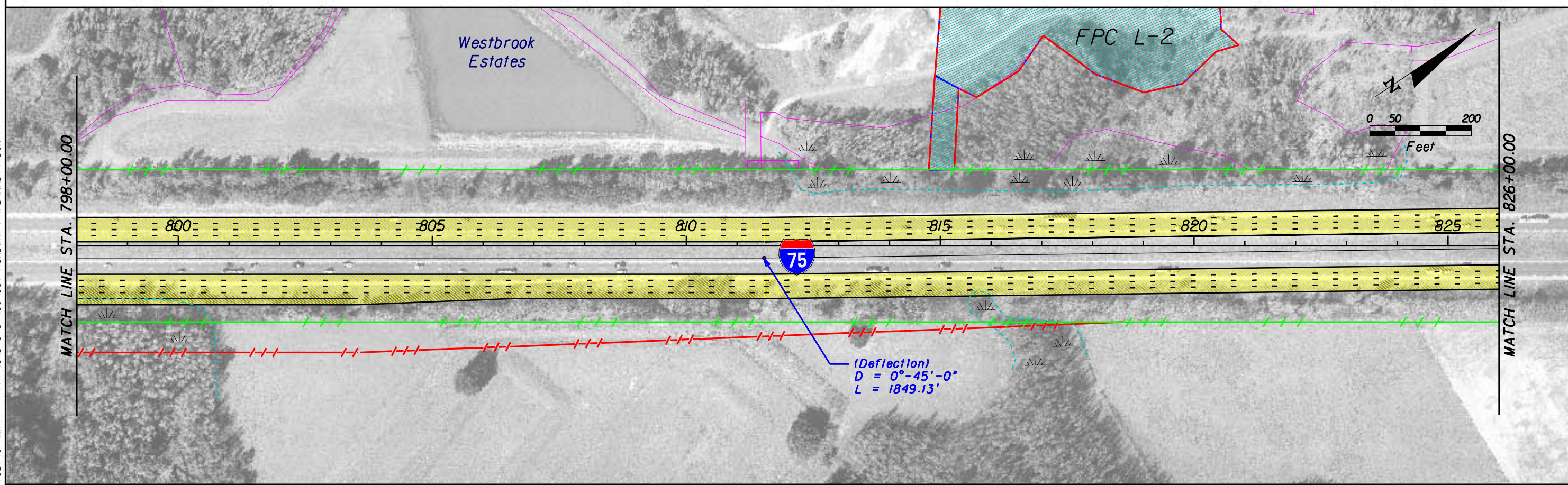
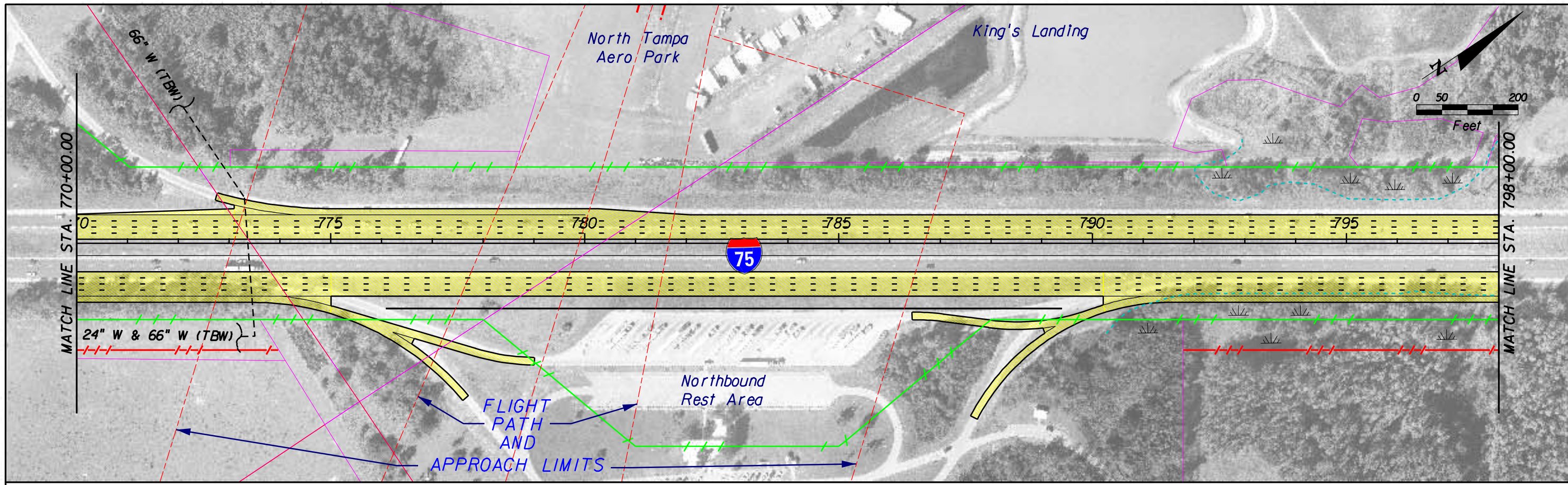

03/16/2004 08:52:43 AM \\TPACAD\SYSD\4084591\ROADWAY\PHPLANRD14.DGN

REVISIONS					
DATE	BY	DESCRIPTION	DATE	BY	DESCRIPTION
3-2002		PDR&E STUDY SOUTH OF FOWLER AVE., HILLSBOROUGH CO., TO SOUTH OF SR 96, PASCO CO. WPI SEG. No. 408459 I [F. A. P. No. 075I 105I]	1-12-2004		DATE OF PHOTOGRAPHY DATE OF FINAL FIELD REVIEW (RECOMMENDED ALTERNATIVE)
		REEVALUATION STUDY FROM SOUTH OF SR 56 TO CR 54, PASCO CO. WPI SEG. No. 258736 I [F. A. P. No. NH-75-I 19I 275]			

**Parsons Brinckerhoff  
Quade & Douglas, Inc.**  
 5405 West Cypress St. Suite 300  
 Tampa, Florida 33607  
 ENGINEERING BUSINESS  
 NUMBER# E800001462

STATE OF FLORIDA DEPARTMENT OF TRANSPORTATION		
ROAD NO.	COUNTIES	FINANCIAL PROJECT ID
SR 93A	HILLSBOROUGH & PASCO	408459-1-22-01

**CONCEPT PLANS I-75 (S.R. 93A)  
FROM SOUTH OF FOWLER AVENUE  
TO CR. 54**

SHEET NO.  
**14**



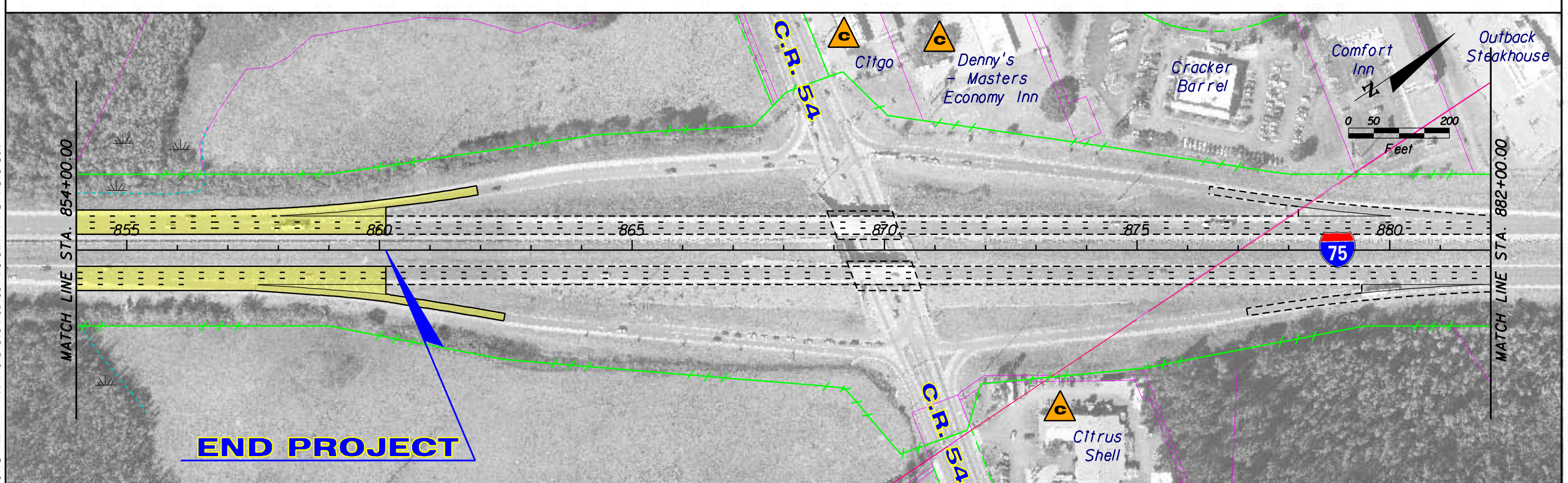
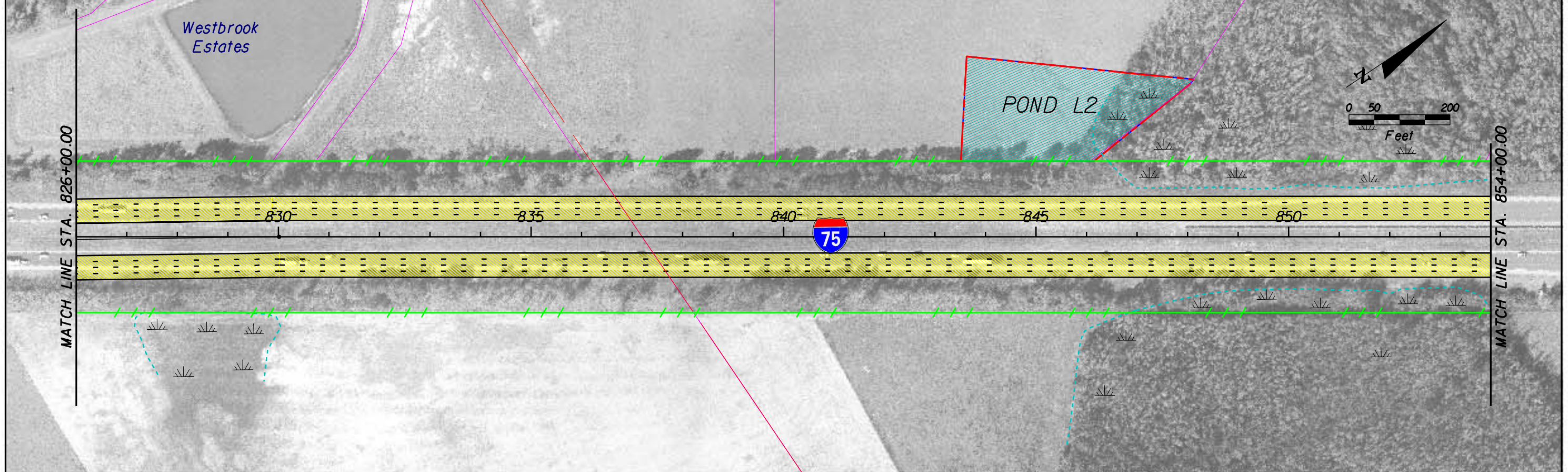

03/16/2004 08:54:27 AM \\TPACAD\SYS\4084591\ROADWAY\PHPLANRD15.DGN

REVISIONS					
DATE	BY	DESCRIPTION	DATE	BY	DESCRIPTION
3-2002		PDR&E STUDY SOUTH OF FOWLER AVE., HILLSBOROUGH CO., TO SOUTH OF SR 96, PASCO CO. WPI SEG. No. 408459 I [F. A. P. No. 0751 1051]	1-12-2004		DATE OF PHOTOGRAPHY DATE OF FINAL FIELD REVIEW  (RECOMMENDED ALTERNATIVE)
		REEVALUATION STUDY FROM SOUTH OF SR 56 TO CR 54, PASCO CO. WPI SEG. No. 258736 I [F. A. P. No. NH-75-1 (191) 275]			



**Parsons Brinckerhoff  
Quade & Douglas, Inc.**  
5405 West Cypress St., Suite 300  
Tampa, Florida 33607  
ENGINEERING BUSINESS  
NUMBER# E800001462

STATE OF FLORIDA DEPARTMENT OF TRANSPORTATION		
ROAD NO.	COUNTIES	FINANCIAL PROJECT ID
SR 93A	HILLSBOROUGH & PASCO	408459-1-22-01

**CONCEPT PLANS I-75 (S.R. 93A)  
FROM SOUTH OF FOWLER AVENUE  
TO CR. 54**

SHEET NO.  
**15**



03/16/2004 08:56:12 AM \\TPACAD\SYS\4084591\ROADWAY\PHPLANRDI6.DGN

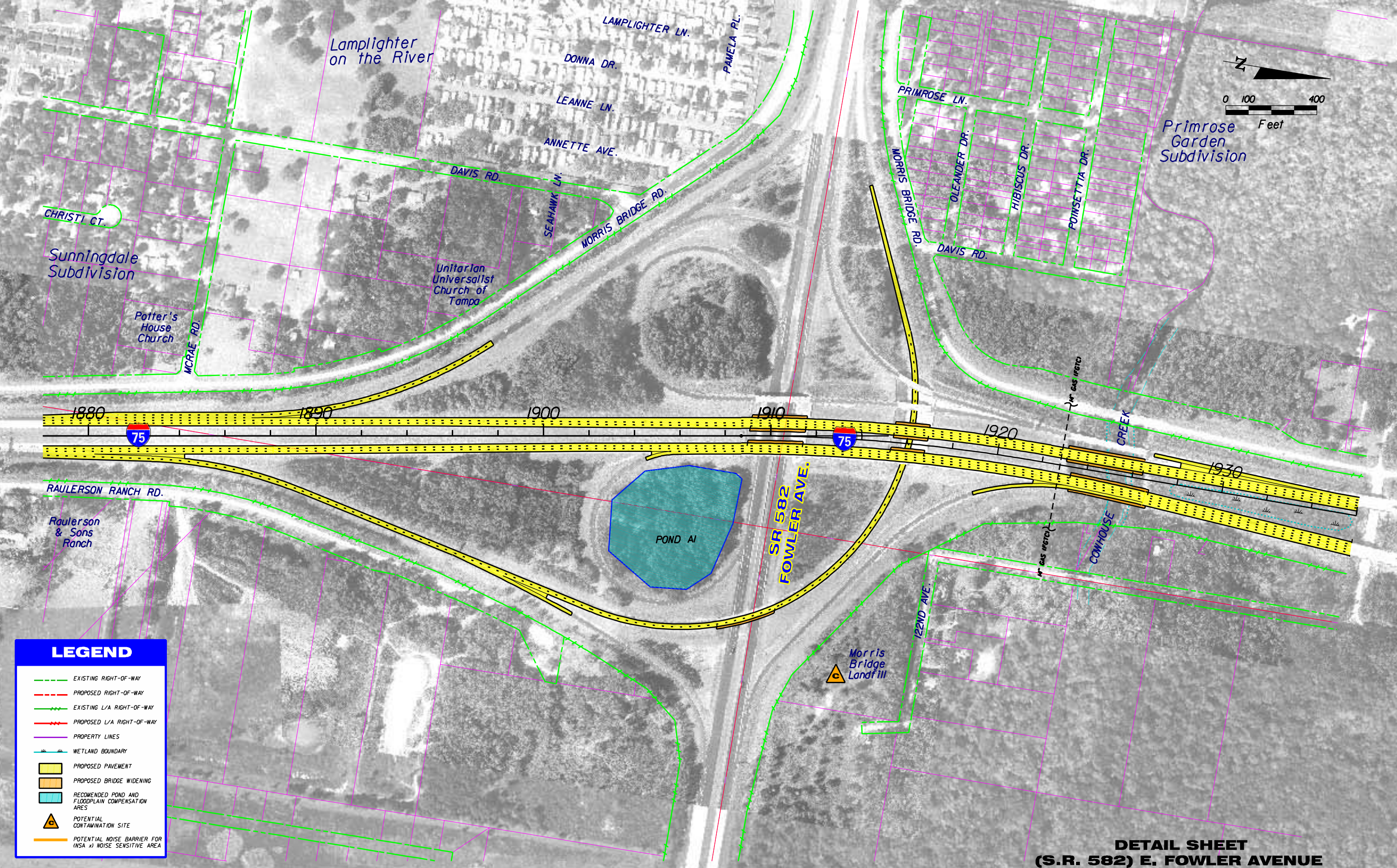

**DETAIL SHEET  
(S.R. 582) E. FOWLER AVENUE**

**LEGEND**

- EXISTING RIGHT-OF-WAY
- PROPOSED RIGHT-OF-WAY
- EXISTING L/A RIGHT-OF-WAY
- PROPOSED L/A RIGHT-OF-WAY
- PROPERTY LINES
- WETLAND BOUNDARY
- PROPOSED PAVEMENT
- PROPOSED BRIDGE WIDENING
- RECOMMENDED POND AND FLOODPLAIN COMPENSATION AREAS
- ▲ POTENTIAL CONTAMINATION SITE
- POTENTIAL NOISE BARRIER FOR (NSA & NOISE SENSITIVE AREA)

REVISIONS					
DATE	BY	DESCRIPTION	DATE	BY	DESCRIPTION
3-2002		PDR&E STUDY SOUTH OF FOWLER AVE., HILLSBOROUGH CO., TO SOUTH OF SR 96, PASCO CO. WPI SEG. No. 408459 I [F. A. P. No. 0751 1051]	1-12-2004		DATE OF PHOTOGRAPHY DATE OF FINAL FIELD REVIEW  (RECOMMENDED ALTERNATIVE)
		REEVALUATION STUDY FROM SOUTH OF SR 56 TO CR 54, PASCO CO. WPI SEG. No. 258736 I [F. A. P. No. NH-75-1 (19) 275]			

**Parsons Brinckerhoff  
Quade & Douglas, Inc.**  
5405 West Cypress St., Suite 300  
Tampa, Florida 33607  
ENGINEERING BUSINESS  
NUMBER: E800001462

STATE OF FLORIDA DEPARTMENT OF TRANSPORTATION		
ROAD NO.	COUNTIES	FINANCIAL PROJECT ID
SR 93A	HILLSBOROUGH & PASCO	408459-1-22-01

**CONCEPT PLANS I-75 (S.R. 93A)  
FROM SOUTH OF FOWLER AVENUE  
TO CR. 54**

SHEET NO.  
**16**



03/16/2004 08:56:46 AM \\TPACAD\SY5\4084591\ROADWAY\PHPLANRD17.DGN

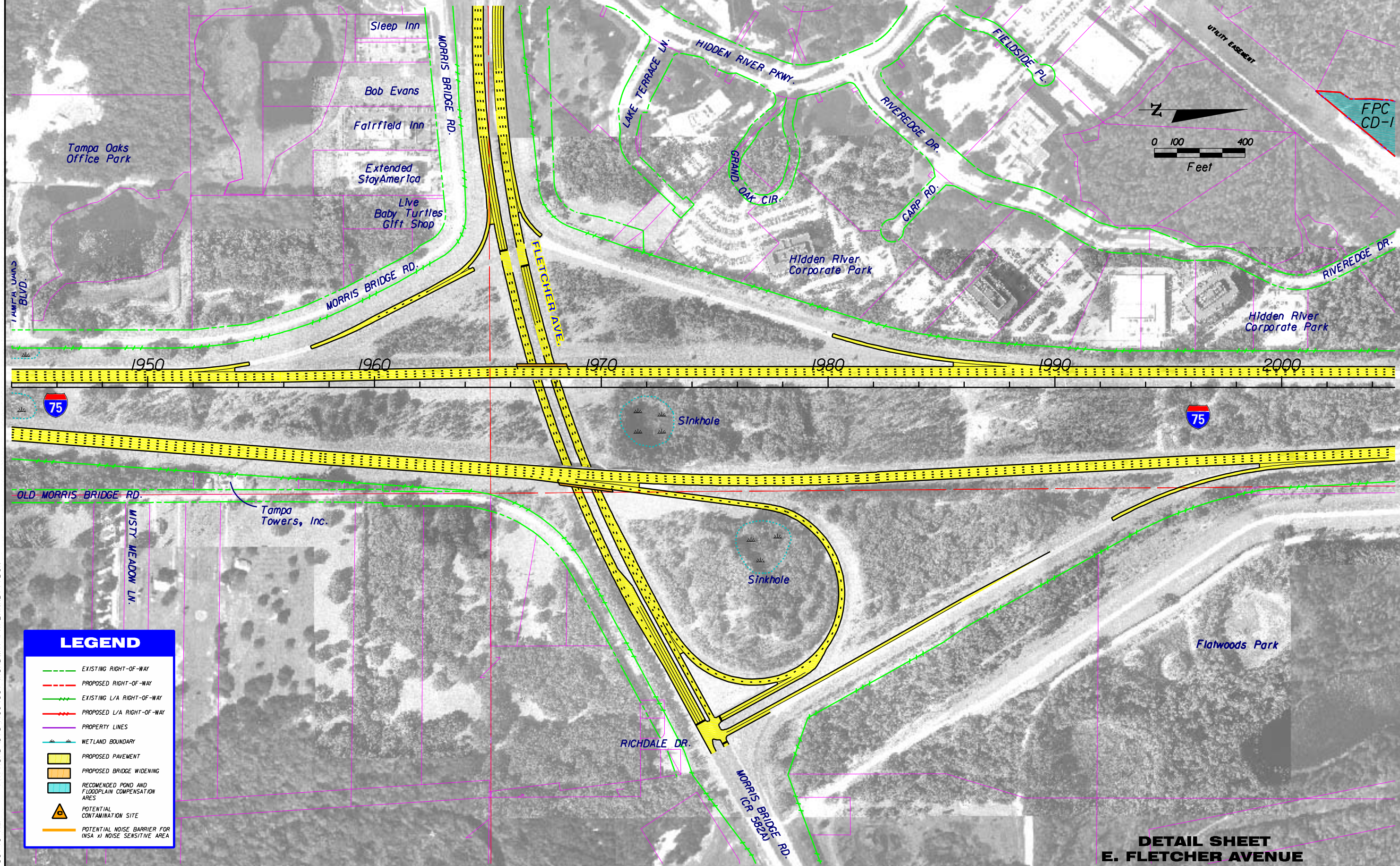

**DETAIL SHEET  
E. FLETCHER AVENUE**

LEGEND	
	EXISTING RIGHT-OF-WAY
	PROPOSED RIGHT-OF-WAY
	EXISTING L/A RIGHT-OF-WAY
	PROPOSED L/A RIGHT-OF-WAY
	PROPERTY LINES
	WETLAND BOUNDARY
	PROPOSED PAVEMENT
	PROPOSED BRIDGE WIDENING
	RECOMMENDED POND AND FLOODPLAIN COMPENSATION AREAS
	POTENTIAL CONTAMINATION SITE
	POTENTIAL NOISE BARRIER FOR (NSA x) NOISE SENSITIVE AREA

REVISIONS					
DATE	BY	DESCRIPTION	DATE	BY	DESCRIPTION
3-2002		PDR&E STUDY SOUTH OF FOWLER AVE., HILLSBOROUGH CO., TO SOUTH OF SR 96, PASCO CO. WPI SEG. No. 408459 I [F. A. P. No. 075I 105I]	1-12-2004		DATE OF PHOTOGRAPHY DATE OF FINAL FIELD REVIEW  (RECOMMENDED ALTERNATIVE)
		REEVALUATION STUDY FROM SOUTH OF SR 56 TO CR 54, PASCO CO. WPI SEG. No. 258736 I [F. A. P. No. NH-75-I (19) 275]			

**Parsons Brinckerhoff**  
**Quade & Douglas, Inc.**  
 5405 West Cypress St., Suite 300  
 Tampa, Florida 33607  
 ENGINEERING BUSINESS NUMBER: E800001462

STATE OF FLORIDA DEPARTMENT OF TRANSPORTATION		
ROAD NO.	COUNTIES	FINANCIAL PROJECT ID
SR 93A	HILLSBOROUGH & PASCO	408459-1-22-01

**CONCEPT PLANS I-75 (SR. 93A)  
FROM SOUTH OF FOWLER AVENUE  
TO CR. 54**

SHEET NO.  
**17**



03/16/2004 08:57:32 AM \\TPACAD\SY5\4084591\ROADWAY\PHPLANRDI8.DGN

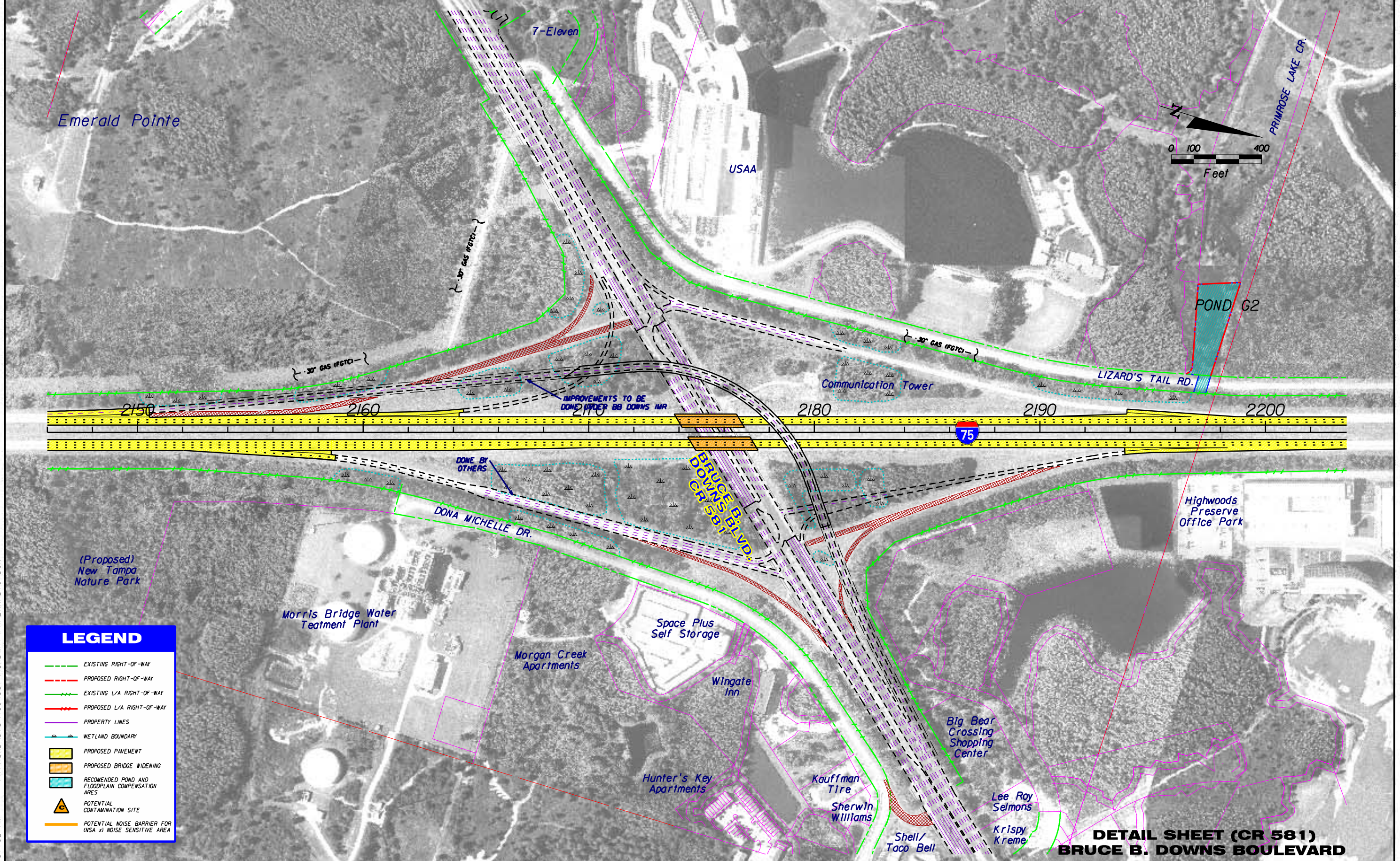

**DETAIL SHEET (CR 581)  
BRUCE B. DOWNS BOULEVARD**

LEGEND	
	EXISTING RIGHT-OF-WAY
	PROPOSED RIGHT-OF-WAY
	EXISTING L/A RIGHT-OF-WAY
	PROPOSED L/A RIGHT-OF-WAY
	PROPERTY LINES
	WETLAND BOUNDARY
	PROPOSED PAVEMENT
	PROPOSED BRIDGE WIDENING
	RECOMMENDED POND AND FLOODPLAIN COMPENSATION AREAS
	POTENTIAL CONTAMINATION SITE
	POTENTIAL NOISE BARRIER FOR (NSA X) NOISE SENSITIVE AREA

REVISIONS					
DATE	BY	DESCRIPTION	DATE	BY	DESCRIPTION
3-2002		PDR&E STUDY SOUTH OF FOWLER AVE., HILLSBOROUGH CO., TO SOUTH OF SR 96, PASCO CO. WPI SEG. No. 408459 I [F. A. P. No. 0751 1051]	1-12-2004		DATE OF PHOTOGRAPHY DATE OF FINAL FIELD REVIEW  (RECOMMENDED ALTERNATIVE)
		REEVALUATION STUDY FROM SOUTH OF SR 56 TO CR 54, PASCO CO. WPI SEG. No. 258736 I [F. A. P. No. NH-75-I (191) 275]			

**Parsons Brinckerhoff  
Quade & Douglas, Inc.**  
5405 West Cypress St., Suite 300  
Tampa, Florida 33607  
ENGINEERING BUSINESS  
NUMBER# E800001462

STATE OF FLORIDA DEPARTMENT OF TRANSPORTATION		
ROAD NO.	COUNTIES	FINANCIAL PROJECT ID
SR 93A	HILLSBOROUGH & PASCO	408459-1-22-01

**CONCEPT PLANS I-75 (S.R. 93A)  
FROM SOUTH OF FOWLER AVENUE  
TO CR. 54**

SHEET NO.	18
-----------	----



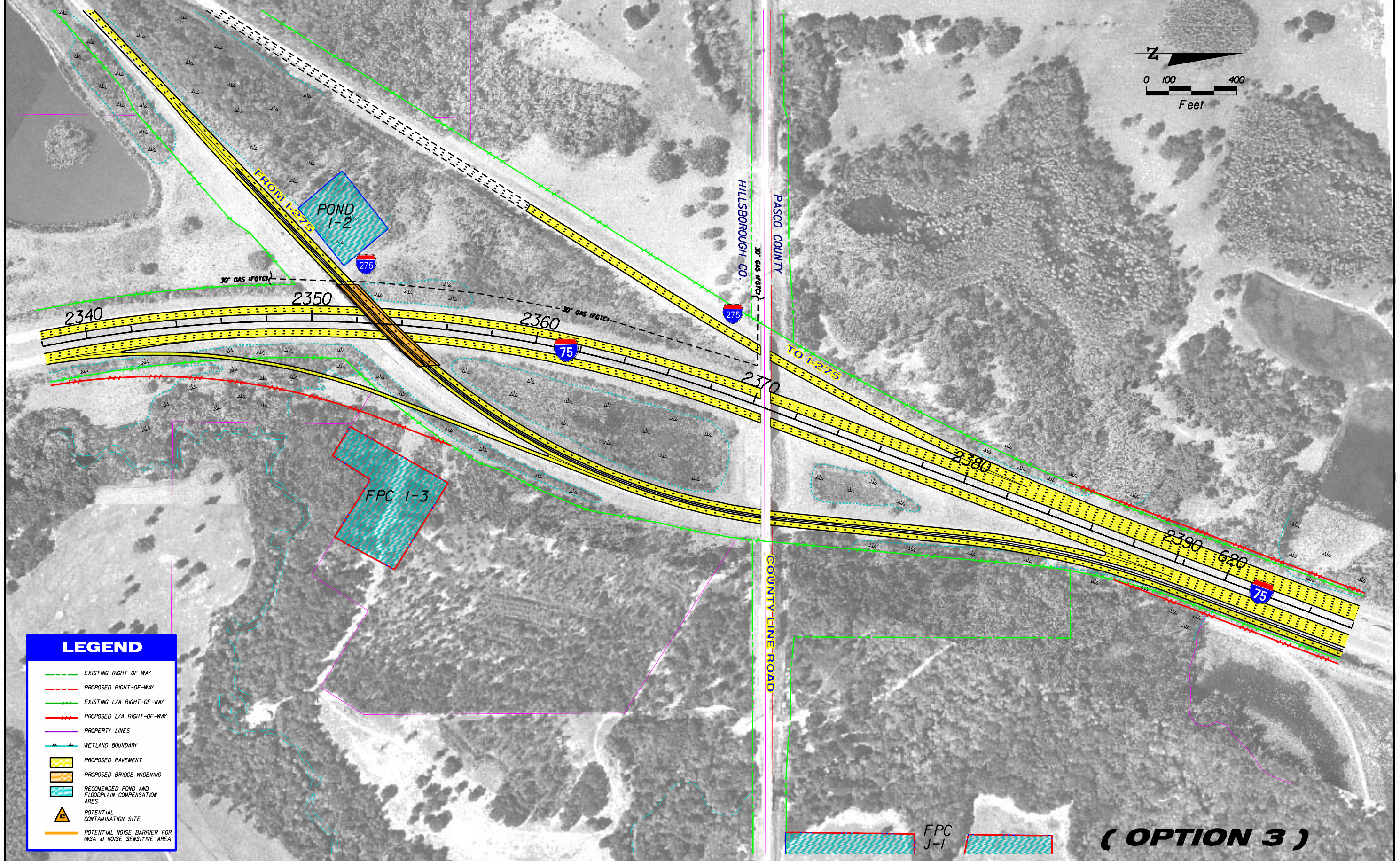
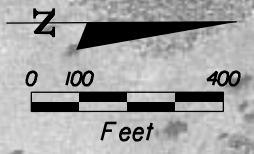

LEGEND	
	EXISTING RIGHT-OF-WAY
	PROPOSED RIGHT-OF-WAY
	EXISTING L/A RIGHT-OF-WAY
	PROPOSED L/A RIGHT-OF-WAY
	PROPERTY LINES
	WETLAND BOUNDARY
	PROPOSED PAVEMENT
	PROPOSED BRIDGE WIDENING
	RECOMMENDED POND AND FLOODPLAIN COMPENSATION AREAS
	POTENTIAL CONTAMINATION SITE
	POTENTIAL NOISE BARRIER FOR (NSA x) NOISE SENSITIVE AREA

REVISIONS

DATE	BY	DESCRIPTION	DATE	BY	DESCRIPTION
3-2002		PDR&E STUDY SOUTH OF FOWLER AVE., HILLSBOROUGH CO., TO SOUTH OF SR 96, PASCO CO. WPI SEG. No. 408459 I [F. A. P. No. 0751 1051]	1-12-2004		DATE OF PHOTOGRAPHY DATE OF FINAL FIELD REVIEW (RECOMMENDED ALTERNATIVE)
		REEVALUATION STUDY FROM SOUTH OF SR 56 TO CR 54, PASCO CO. WPI SEG. No. 258736 I [F. A. P. No. NH-75-1 (19) 275]			



**Parsons Brinckerhoff  
Quade & Douglas, Inc.**  
5405 West Cypress St. Suite 300  
Tampa, Florida 33607  
ENGINEERING BUSINESS  
NUMBER# E800001462

STATE OF FLORIDA DEPARTMENT OF TRANSPORTATION		
ROAD NO.	COUNTIES	FINANCIAL PROJECT ID
SR 93A	HILLSBOROUGH & PASCO	408459-1-22-01

**CONCEPT PLANS I-75 (S.R. 93A)  
FROM SOUTH OF FOWLER AVENUE  
TO CR. 54**

SHEET NO.  
**19**

03/16/2004 09:11:37 AM \\TPACAD\SYS\4084591\ROADWAY\PHPLANRD19.DGN



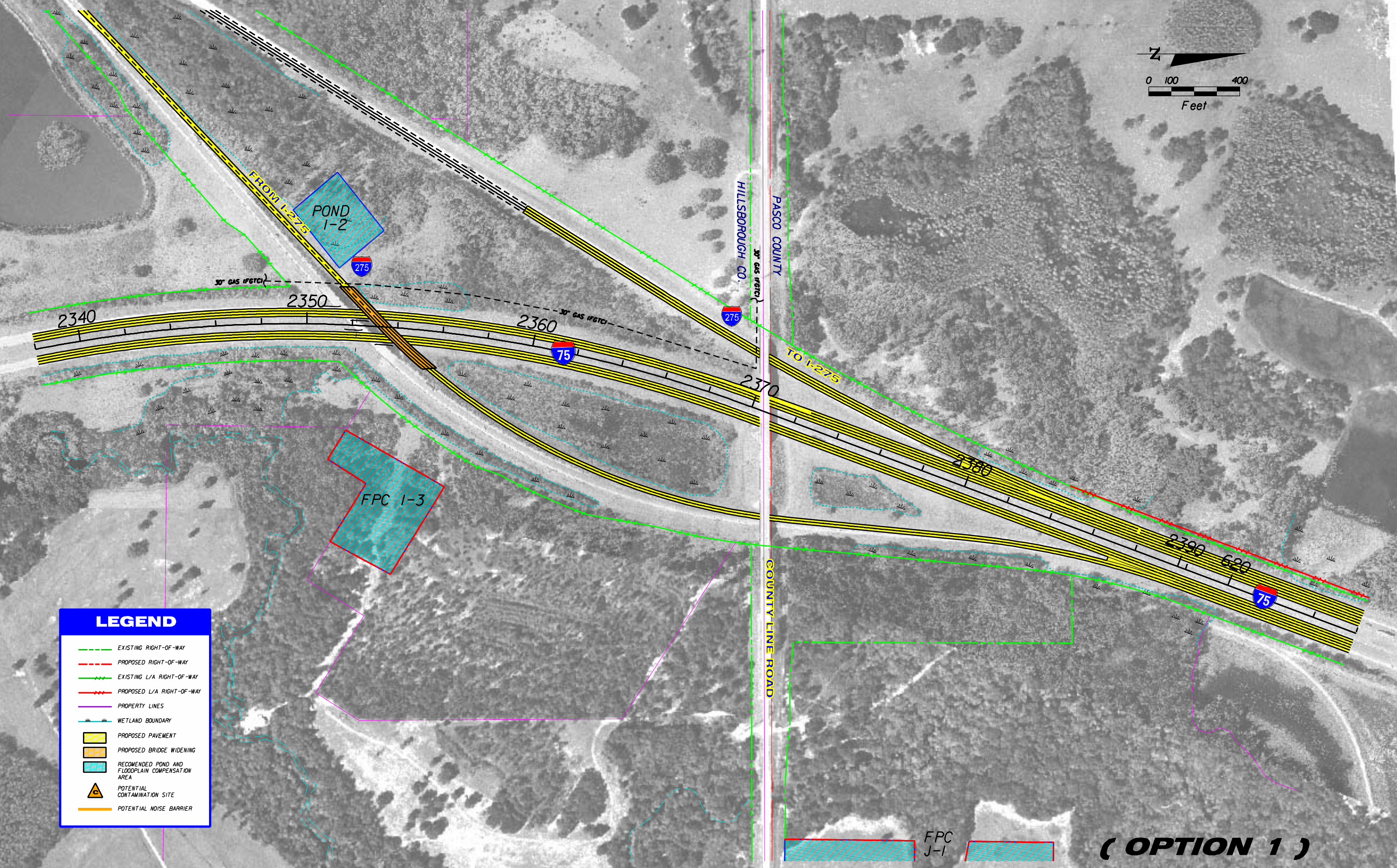
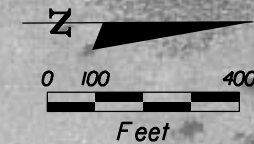

LEGEND	
	EXISTING RIGHT-OF-WAY
	PROPOSED RIGHT-OF-WAY
	EXISTING L/A RIGHT-OF-WAY
	PROPOSED L/A RIGHT-OF-WAY
	PROPERTY LINES
	WETLAND BOUNDARY
	PROPOSED PAVEMENT
	PROPOSED BRIDGE WIDENING
	RECOMMENDED POND AND FLOODPLAIN COMPENSATION AREA
	POTENTIAL CONTAMINATION SITE
	POTENTIAL NOISE BARRIER

REVISIONS					
DATE	BY	DESCRIPTION	DATE	BY	DESCRIPTION
3-2002		DATE OF PHOTOGRAPHY	1-12-2004		DATE OF FINAL FIELD REVIEW
( RECOMMENDED ALTERNATIVE )					

**Parsons Brinckerhoff  
Quade & Douglas, Inc.**  
5405 West Cypress St. Suite 300  
Tampa, Florida 33607  
ENGINEERING BUSINESS  
NUMBER# E800001462

STATE OF FLORIDA DEPARTMENT OF TRANSPORTATION		
ROAD NO.	COUNTIES	FINANCIAL PROJECT ID
SR 93A	HILLSBOROUGH & PASCO	408459-1-22-01

**CONCEPT PLANS I-75 (S.R. 93A)  
FROM SOUTH OF FOWLER AVENUE  
TO CR. 54**

SHEET NO.  
**23**

03/22/2004 02:52:03 PM \\TPACAD\SYS\4084591\ROADWAY\PLANRD23.DGN



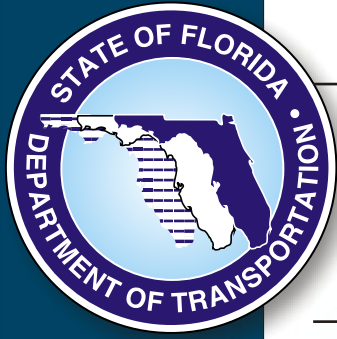

# I-75 (SR 93A)

## ***PUBLIC HEARING DISPLAY GRAPHICS***







# I-75 (SR 93A)

**PROJECT LOCATION**

*Welcome . . . to the Public Hearing for the I-75 PD&E Study from south of Fowler Avenue to south of SR 56, Hillsborough and Pasco Counties*

WPI Segment No.: 408459 1 • Federal Aid Project Number: 0751 105 I

*and the I-75 Reevaluation Study from south of SR 56 to CR 54, Pasco County*

WPI Segment No.: 258736 1 • Federal Aid Project Number: NH-75-1(91)275

**Florida Department of Transportation  
District Seven**

December 17, 2003

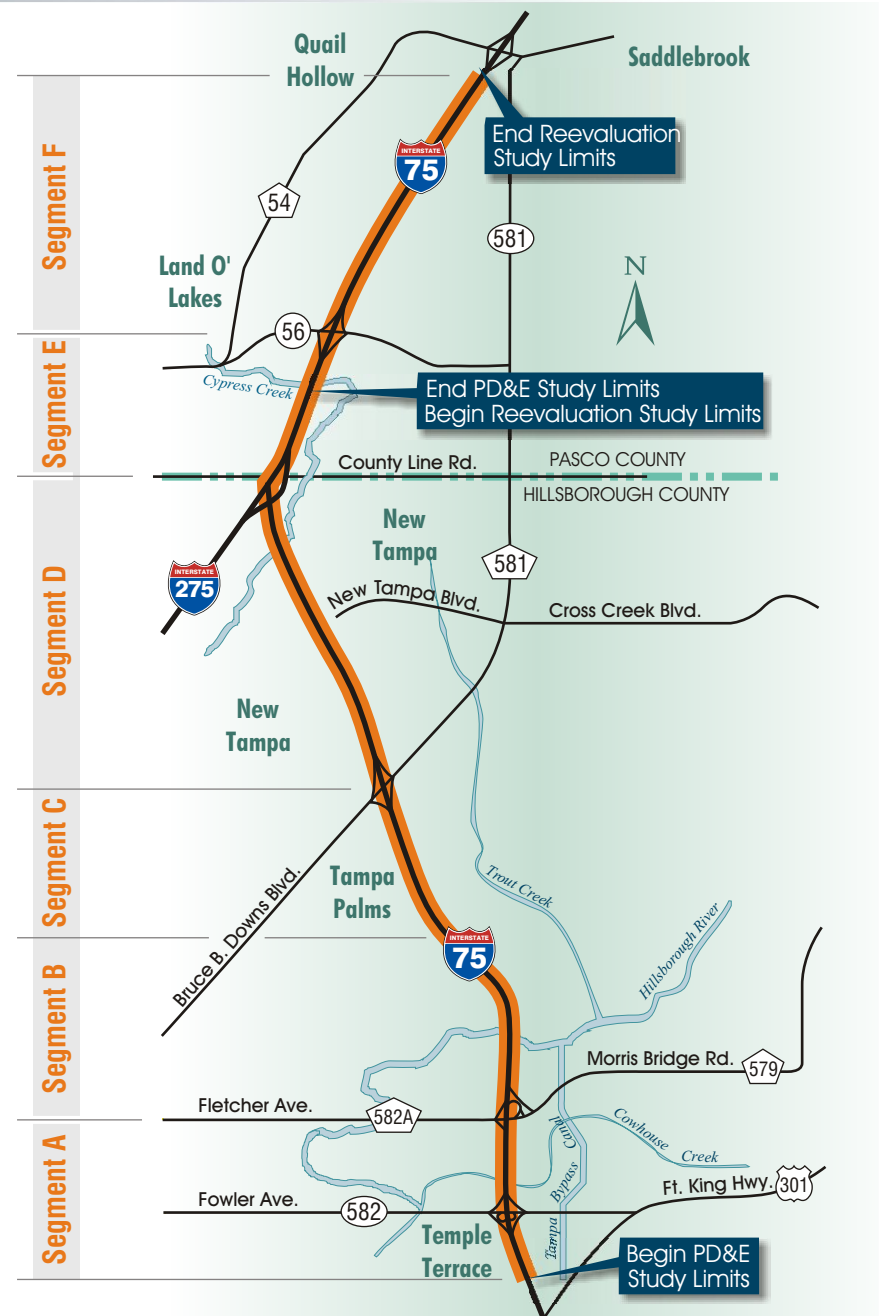



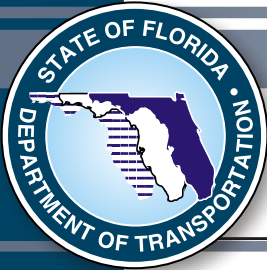

# I-75 (SR 93A)

PD&E Study from south of Fowler Avenue to south of SR 56, Hillsborough and Pasco Counties

WPI Segment No.: 408459 1 • Federal Aid Project Number: 0751 105 I

Reevaluation Study from south of SR 56 to CR 54, Pasco County

WPI Segment No.: 258736 1 • Federal Aid Project Number: NH-75-1(91)275

## Existing Typical Section

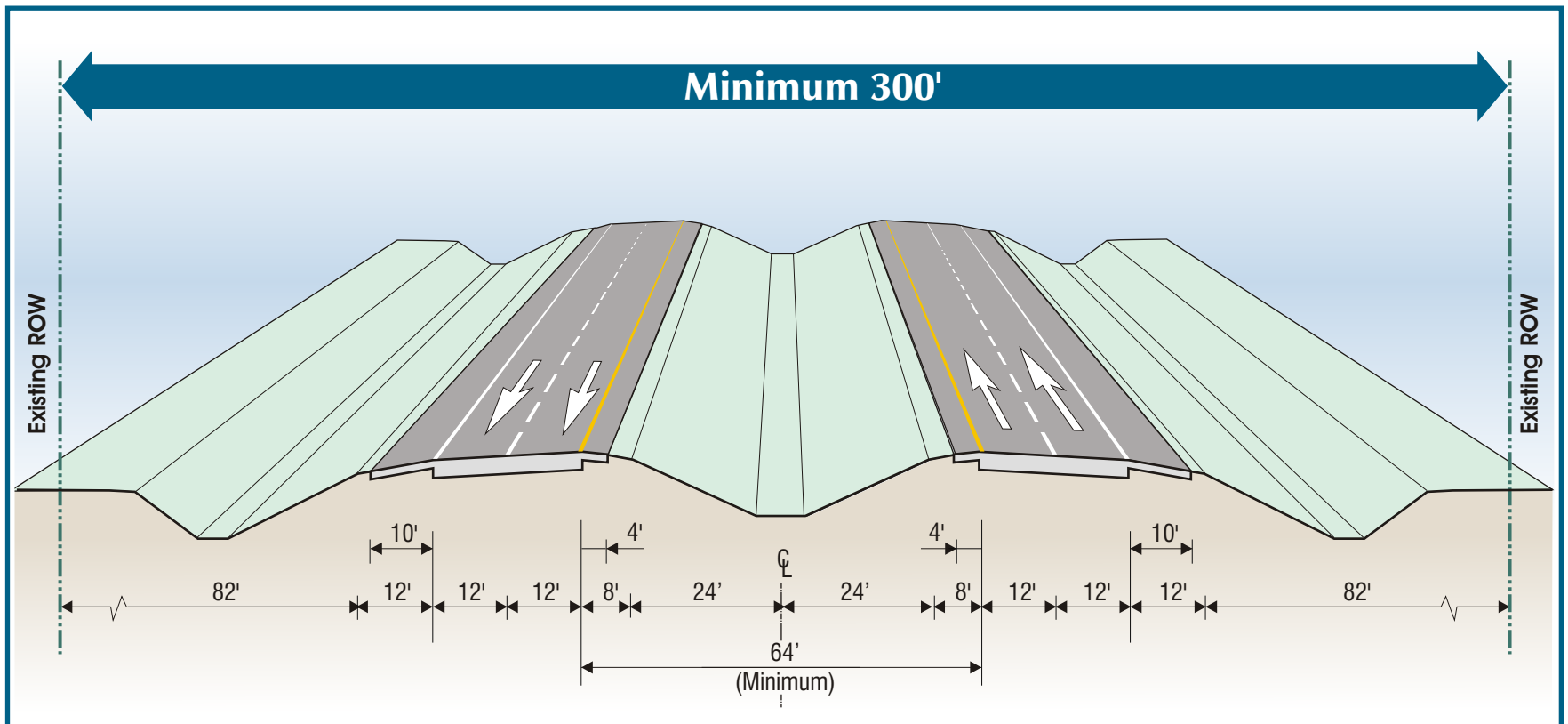

*The number of existing lanes varies throughout the project limits.*

TYPICAL SECTION



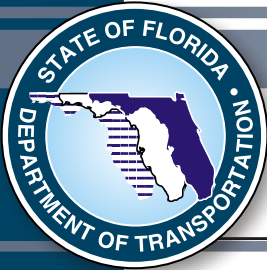

# I-75 (SR 93A)

**PD&E Study from south of Fowler Avenue to south of SR 56, Hillsborough and Pasco Counties**

WPI Segment No.: 408459 1 • Federal Aid Project Number: 0751 105 I

**Reevaluation Study from south of SR 56 to CR 54, Pasco County**

WPI Segment No.: 258736 1 • Federal Aid Project Number: NH-75-1(91)275

## Proposed Six-Lane Typical Section with Auxiliary Lanes

TYPICAL SECTION

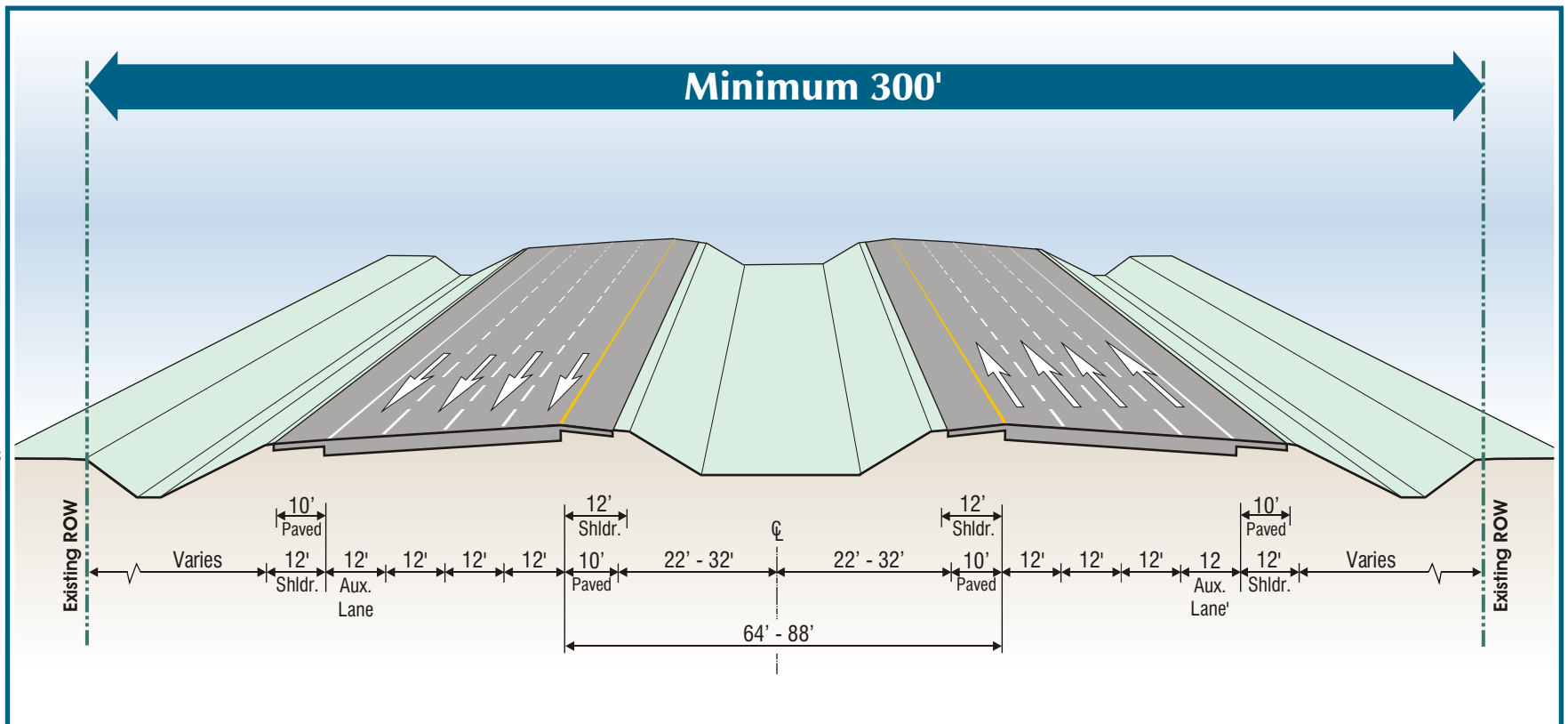

**SEGMENTS A, B, C & F**  
**FROM FOWLER AVENUE TO BRUCE B. DOWNS BOULEVARD AND SR 56 TO CR 54**  
**Six General Purpose Lanes with Two Auxiliary Lanes**



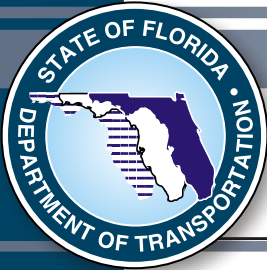

# I-75 (SR 93A)

PD&E Study from south of Fowler Avenue to south of SR 56, Hillsborough and Pasco Counties

WPI Segment No.: 408459 1 • Federal Aid Project Number: 0751 105 I

Reevaluation Study from south of SR 56 to CR 54, Pasco County

WPI Segment No.: 258736 1 • Federal Aid Project Number: NH-75-1(91)275

## Proposed Six-Lane Typical Section

TYPICAL SECTION

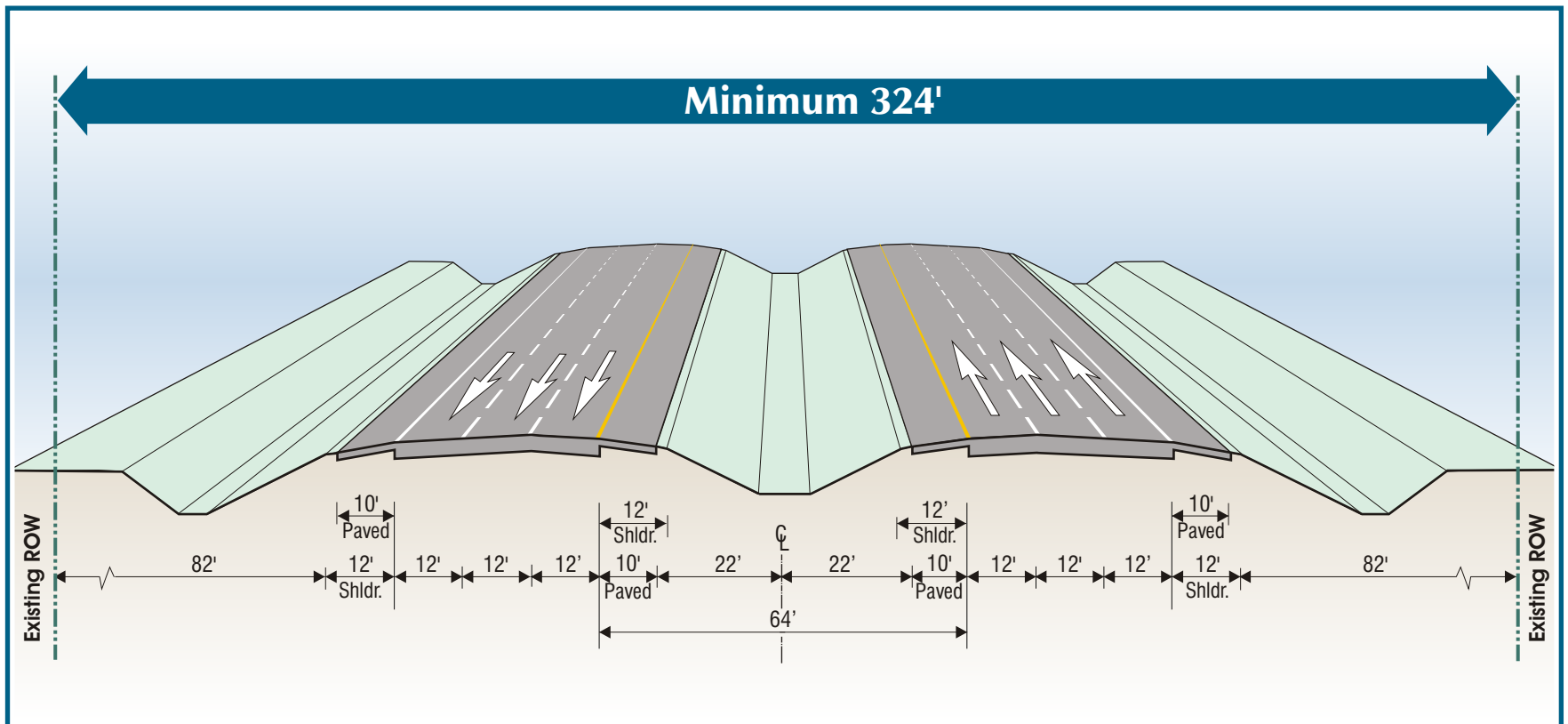

**SEGMENT D**  
**FROM BRUCE B. DOWNS BOULEVARD TO THE I-75/I-275 INTERCHANGE**  
**Six General Purpose Lanes**



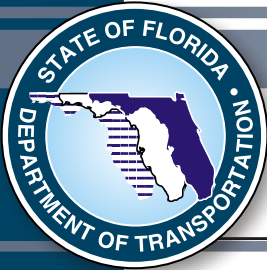

# I-75 (SR 93A)

**PD&E Study from south of Fowler Avenue to south of SR 56, Hillsborough and Pasco Counties**

WPI Segment No.: 408459 1 • Federal Aid Project Number: 0751 105 I

**Reevaluation Study from south of SR 56 to CR 54, Pasco County**

WPI Segment No.: 258736 1 • Federal Aid Project Number: NH-75-1(91)275

## Proposed Six-Lane Typical Section with Auxiliary Lanes

TYPICAL SECTION

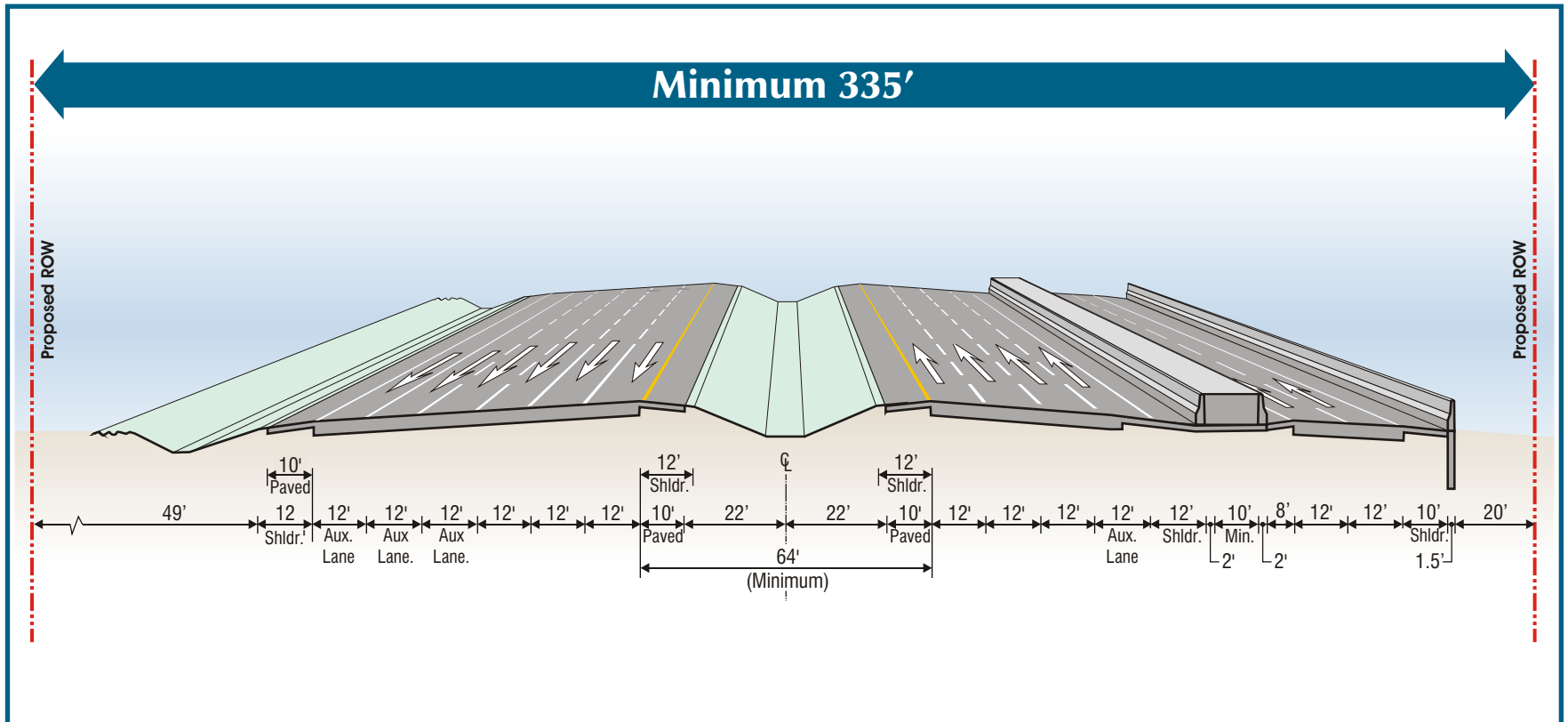

**SEGMENT E**  
**FROM I-75 / I-275 ENTRANCE RAMP TO SOUTH OF SR 56 EXIT RAMP**  
**Six General Purpose Lanes with Four Auxiliary Lanes**



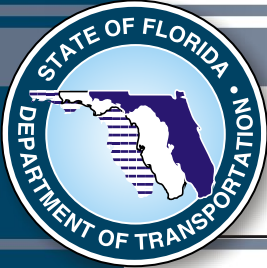

## I-75 (SR 93A)

**PD&E Study from south of Fowler Avenue to south of SR 56, Hillsborough and Pasco Counties**

WPI Segment No.: 408459 1 • Federal Aid Project Number: 0751 105 I

**Reevaluation Study from south of SR 56 to CR 54, Pasco County**

WPI Segment No.: 258736 1 • Federal Aid Project Number: NH-75-1(91)275

## FDOT Five Year Tentative Work Program Fiscal Years 2004/2005 to 2008/2009

**WORK PROGRAM**

Segment	Design	Right-of-Way	Construction
Fowler Avenue to Bruce B. Downs Boulevard	2004/2005	2006/2007	2008/2009
Bruce B. Downs Boulevard to I-275 Apex	2004/2005	2006/2007	Not Funded
I-275 Apex to CR 54	2004/2005	Not Funded	Not Funded



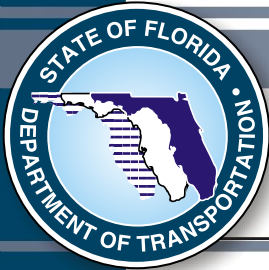

# I-75 (SR 93A)

**PD&E Study from south of Fowler Avenue to south of SR 56, Hillsborough and Pasco Counties**

WPI Segment No.: 408459 1 • Federal Aid Project Number: 0751 105 I

**Reevaluation Study from south of SR 56 to CR 54, Pasco County**

WPI Segment No.: 258736 1 • Federal Aid Project Number: NH-75-1(91)275

# EVALUATION MATRIX

EVALUATION FACTORS	RECOMMENDED BUILD ALTERNATIVE		
	PD&E Segment	Reevaluation Segment	Total
<b>Potential Relocations</b>			
Business	0	0	0
Residential	0	0	0
Non-Profit Organization	0	0	0
<b>Noise Effects</b>			
Sites exceeding the 66dba Isoleth	93	0	93
<b>Cultural Resources</b>			
Historic Structures	No Involvement		
Archaeological Sites	No Involvement		
Parks and Recreation Sites [Section4(f)]	No Involvement		
<b>Natural/Physical Environmental Effects</b>			
Wetlands (acres)	67.15	16.75	83.90
Floodplain Encroachment (acres)	59.57	35.44	95.01
Potential Threatened & Endangered Species	No Involvement		
Potential Contamination Sites (Med/High)	1/0	4/0	5/0
<b>Project Estimated Costs (Million\$)</b>			
Right-of-Way <sup>1</sup>	-	-	\$19.5
Engineering <sup>2</sup>	-	-	\$22.4
Construction <sup>3</sup>	-	-	\$149.0
Construction Engineering and Inspection <sup>2</sup>	-	-	\$22.4
<b>Total Cost</b>	-	-	<b>\$213.3</b>

Notes: 1. Estimate completed in August 2003, includes stormwater ponds 2. Estimated as 15% of construction cost 3. Estimate completed in October 2003



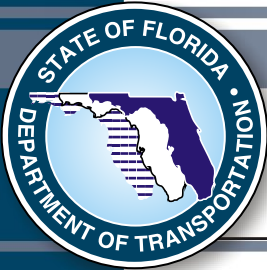

# I-75 (SR 93A)

**PD&E Study from south of Fowler Avenue to south of SR 56, Hillsborough and Pasco Counties**

WPI Segment No.: 408459 1 • Federal Aid Project Number: 0751 105 I

**Reevaluation Study from south of SR 56 to CR 54, Pasco County**

WPI Segment No.: 258736 1 • Federal Aid Project Number: NH-75-1(91)275

**Comments must be postmarked by January 5, 2004 to be included as a part of the official Public Hearing Record**

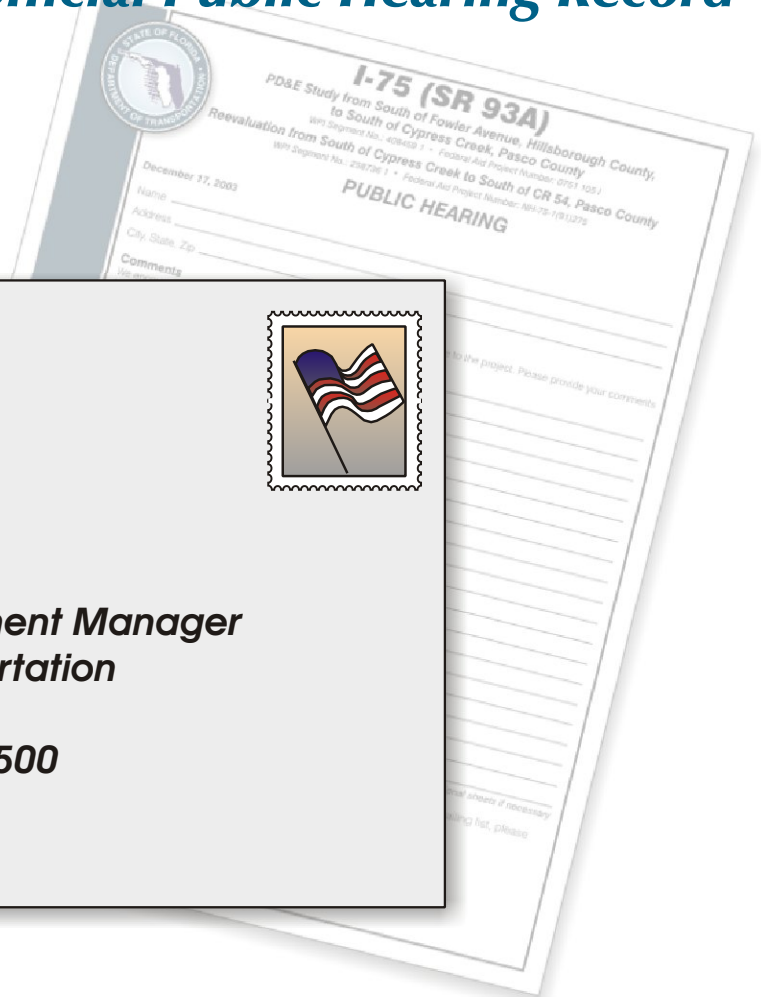

**COMMENTS**

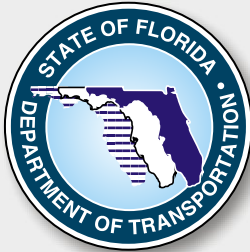

**Robert M. Clifford, AICP  
Modal Planning and Development Manager  
Florida Department of Transportation  
District Seven  
11201 N. McKinley Drive/MS 7-500  
Tampa, FL 33612-6456**



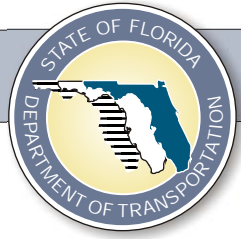

## FEDERAL AND STATE CITATIONS:

- Florida Statutes Chapter 120
- Florida Statutes Section 339.155
- Florida Statutes Section 286.26
- Florida Statutes Section 337.243
- Florida Statutes Section 339.135
- 23 U.S.C. 128
- 23 CFR Part 771 "Environmental Impact and Related Procedures"
- FHWA Notice N6640.19, March 24, 1980, Guidelines for Preparation and Processing of Notice of Intent
- Council of Environmental Quality, 1978. Regulations for Implementing the Procedural Provisions of the National Environmental Policy Act, 43 CFR 55978-56007 and 40 CFR Parts 1500-1508
- 49 CFR Parts 27, 37, 38, and 49
- Executive Orders 11990 and 11988
- American With Disabilities Act of 1990
- Title VI of the Civil Rights Act of 1964, as amended
- Title VIII of the Civil Rights Act of 1968, as amended





# I-75 (SR 93A)

December 17, 2003

PD&E Study from south of Fowler Avenue to south of SR 56, Hillsborough and Pasco Counties

## PUBLIC HEARING

WPI Segment No.: 408459 1 • Federal Aid Project Number: 0751 105 1

Reevaluation Study from south of SR 56 to CR 54, Pasco County

Florida Department of Transportation  
District 7

WPI Segment No.: 258736 1 • Federal Aid Project Number: NH-75-1(91)275

Please Print

Name	Address	Representing
1 Maggie Wilson	15808 SANCTUARY	TAMPA PALMS
2 Rodney Thrash	6224 Avignon	Tampa Palms/SP Time
3 Judy Lehman	15810 Fairchild Dr	Tampa Palms
(2) Harvey & Judy Alkoc	7205 WAREHAM DR.	Tampa Palms
5 Mahd Mansour	City of Tampa	
6 Patricia Blominc	9822 Davis Rd	Tampa 33637
7 Sandra Ferris		
8 JOE MOTTA	11210 N. 53 <sup>RD</sup> ST	CITY OF TEMPLE TERRACE
9 Alina Reinoso		
10 Bob Campbell	8505 Crows Ct Tampa FL 33647	-
11 Laura Kinsler	Tampa Tribune	
12 Jeffrey Hinds		Palco + LeRoy, PA.
13 Brad Page	7507 Yardley Way	
14 [unclear]	14023 Lady Fern Pale Rd	PBSJ
15 CRAIG WEBER	2904 SPORTS CORE CR	SEVEN OAKS - CROWN
16 Gary Nager	clo New TAMPA News on the News	NTCC
17 Brian Panico	5892 E. Fowler	SEA
18 Libby Rodriguez	4921 Memorial, Tampa	King Eng
19 MATT WEY	8375 HIDDEN RIVER PKWY SUITE 300	CARTER DURGESS
20 DAVID TWISSY	" "	" "



# I-75 (SR 93A)

December 17, 2003

PD&E Study from south of Fowler Avenue to south of SR 56, Hillsborough and Pasco Counties

## PUBLIC HEARING

WPI Segment No.: 408459 1 • Federal Aid Project Number: 0751 105 1

Reevaluation Study from south of SR 56 to CR 54, Pasco County

Florida Department of Transportation  
District 7

WPI Segment No.: 258736 1 • Federal Aid Project Number: NH-75-1(91)275

Please Print

Name	Address	Representing
1 RAWH LERMAN	15810 FAIRCHILD DR TAMPA	Self - Tampa Palms
2 VICKIE SCOTT	3308 W. SEVILLA ST TAMPA	URS
3 Bessie J Dean	10604 Morris Bridge Rd Tampa	Self
4 BRAD JUDER	730 W Emma St Tampa	City of Tampa Parks + Rec
5 Warren Kinsler	6000 Congdon Est. Way Tampa FL 33617	New Tampa TR
6 Ben Packer		URS Corp
7 Al Halberoy	11113 N. 28 <sup>TH</sup> ST YACEPA, FL	
8 Jim Drapp	2801 Pemberton Ct Dr. Seffner	HNTB
9 KEN P. JORDAN	25749 Cypress Head Pl. Wesley Chapel, FL 33544	SELF
10 Lisa Hembury		URS
11 Lynn Tranchina	28009 SRS4 W Wesley Chapel FL	Citrus Country
12 John Cunningham	1920 Hounds Hollow Ct	
13 Suzi Dieringer	601 E Kennedy Blvd	Hills MPO
14 CASSANDRA ECKER	8875 Hidden River Pkwy Suite 300	Carter & Pongor
15 Jim DAVIS	17823 Hickory Moss Pl. Tampa FL 33647	NTTP
16 PUCK HARROW	2005 Bayshore Blvd. Ste 200 - Tampa, FL 33606	
17 SPOT CONTROL	Hillsborough County AWD	
18 Pete Kellin	4108 Fairchild Dr Tampa	
19 Linda Montgomery	100 Tampa Oaks Blvd. Temp. Tem.	Opus South
20 Richard E. Cope		

SIGN IN SHEET





# I-75 (SR 93A)

December 17, 2003

PD&E Study from south of Fowler Avenue to south of SR 56, Hillsborough and Pasco Counties

WPI Segment No.: 408459 1 • Federal Aid Project Number: 0751 105 1

Reevaluation Study from south of SR 56 to CR 54, Pasco County

WPI Segment No.: 258736 1 • Federal Aid Project Number: NH-75-1(91)275

## PUBLIC HEARING

Florida Department of Transportation  
District 7

Please Print

Name	Address	Representing
1 RUTH WINSTON COPE	9160-131 <sup>ST</sup> STREET W	
2		
3		
4		
5		
6		
7		
8		
9		
10		
11		
12		
13		
14		
15		
16		
17		
18		
19		
20		

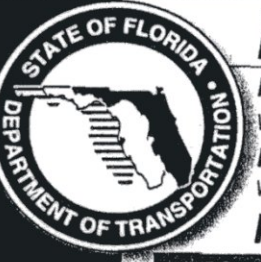

# I-75 (SR 93A)

December 17, 2003

PD&E Study from south of Fowler Avenue to south of SR 56, Hillsborough and Pasco Counties

WPI Segment No.: 408459 1 • Federal Aid Project Number: 0751 105 1

Reevaluation Study from south of SR 56 to CR 54, Pasco County

WPI Segment No.: 258736 1 • Federal Aid Project Number: NH-75-1(91)275

## PUBLIC HEARING

Florida Department of Transportation  
District 7

Please Print

Name	Address	Representing
1 Debb Carreno	Public Works Dept. P.O. Box 1110 T 33601 3410 CARRINGTON ST	Hillsborough County PWD/ENG DIV
2 TRACY HOOD	TAMPA FL 33611	
3		
4		
5		
6		
7		
8		
9		
10		
11		
12		
13		
14		
15		
16		
17		
18		
19		
20		

SIGN IN SHEET

SIGN IN SHEET





# I-75 (SR 93A)

PD&E Study from south of Fowler Avenue to south of SR 56, Hillsborough and Pasco Counties

WPI Segment No.: 408459 1 • Federal Aid Project Number: 0751 105 I

Reevaluation Study from south of SR 56 to CR 54, Pasco County

WPI Segment No.: 258736 1 • Federal Aid Project Number: NH-75-1(91)275

December 17, 2003

## PUBLIC HEARING

Florida Department of Transportation  
District 7

Please Print

Name	Representing
1 Kathryn Ortega	PBQD
2 Jeff Sawyer	PBQD
3 John Romero	PBQD
4 Cathy Casteleiro	PBQD
5 Ray Marcano	PBQD
6 Juan Canizares	PBQD
7 Ed Buck	Inwood
8 Dennis Atkins	Inwood
9 Mike Seifert	FDOT
10 Kirk Bogen	FDOT
11 Todd Mecklenberg	FDOT
12 Lee Roy	FDOT
13 Jeannette Rouse	FDOT
14 Wayne	"
15 Ken Hartmann	FDOT
16 Don Skelton	FDOT
17 Bob Clifford	FDOT
18 Kris Carson	FDOT
19	
20	
21	
22	
23	
24	
25	
26	

STAFF SIGN IN



**WHAT HAPPENS NEXT**

Based on the comments received during the public involvement process and continued coordination with governmental agencies, the FDOT will recommend an alternative to the FHWA for its approval. Location Design Acceptance (LDA) and Reevaluation approval for this project is anticipated to be received from the Federal Highway Administration early next year. Individuals on the mailing list will be notified of the approved alternative by the FHWA by newsletter. The approved alternative will also be announced in the local newspaper.

Design and right-of-way acquisition will follow the study process. The FDOT's Tentative Five-Year Work Program, shown on the insert, indicates when the design, right-of-way and construction phases are programmed.

**TITLE VI AND TITLE VIII COMPLIANCE**

This Hearing is being held to afford all citizens the right to understand the project and express concerns about the project to the Department. This Hearing complies with Title VI of the Civil Rights Act of 1964 and Title VIII of the Civil Rights Act of 1968, as amended. Public participation at this Hearing is encouraged and solicited without regard to race, color, creed, religion, sex, age, national origin, disability, or family status. Persons wishing to express their concerns relative to compliance with Title VI and/or Title VIII may do so by contacting District Seven Title VI and VIII Program Officer, Attn: Robert Clifford, AICP, Florida Department of Transportation, MS-7-500, 11201 N. McKinley Drive, Tampa, Florida, 33612-6456, or the Florida Department of Transportation Minority Programs Office, 605 Suwanee Street, MS 65, Tallahassee, Florida, 32399.

All inquiries or complaints will be handled according to the Department's procedure and in an expeditious manner.

**HOW TO REACH US**

**We encourage you to take an active part in the I-75 project. If you wish to discuss the project with a Study team member, schedule a small group meeting or be added to the mailing list, please contact Michael Seifert, P.E., Project Manager at:**

**Telephone:** (813) 975-6000 or (800) 226-7220  
**Fax:** (813) 975-6451  
**E-mail:** michael.seifert@dot.state.fl.us  
**Address:** Florida Department of Transportation  
 District Seven  
 Modal Planning and Development  
 Department  
 11201 N. McKinley Drive/MS 7-500  
 Tampa, FL 33612-6456

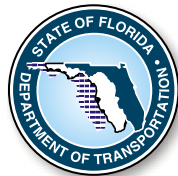

Robert M. Clifford, AICP  
 Modal Planning and Development Manager  
 Florida Department of Transportation, District Seven  
 11201 N. McKinley Drive/MS 7-500  
 Tampa, FL 33612-6456

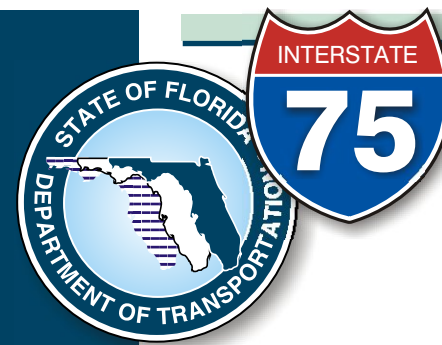
**I-75 (SR 93A)**

**PD&E Study from south of Fowler Avenue to south of SR 56, Hillsborough and Pasco Counties**

WPI Segment No.: 408459 1 • Federal Aid Project Number: 0751 105 I

**Reevaluation Study from south of SR 56 to CR 54, Pasco County**

WPI Segment No.: 258736 1 • Federal Aid Project Number: NH-75-1(91)275

**Florida Department of Transportation, District Seven**

**Dear Property Owner and Interested Citizen:**

You are invited to the Public Hearing for the I-75 Project Development and Environment (PD&E) Study from south of Fowler Avenue in Hillsborough County to south of SR 56 in Pasco County and the Reevaluation Study from south of SR 56 to CR 54 in Pasco County. The Hearing will be held by the Florida Department of Transportation (FDOT) as follows:

**Date:** Wednesday, December 17, 2003  
**Time:** 5:00 p.m. to 7:00 p.m. Open House  
 6:00 p.m. Formal Hearing  
**Place:** Florida Department of Transportation District 7 Headquarters, Auditorium  
 11201 N. McKinley Drive  
 Tampa, Florida

The Hearing is being held to provide the opportunity for the public to express views concerning the location, conceptual design, social, economic, and environmental effects of the proposed improvements to I-75.

This newsletter serves as notice to property owners (pursuant to Section 339.155(6), Florida Statutes) that all or a portion of their property lies within 300 feet on either side of the centerline of any alternative for the proposed project. However, the property may not be directly affected.

FDOT representatives will be available to discuss the project informally and answer questions beginning at 5:00 p.m. on the day of the Hearing. Aerial photographs showing the proposed improvements will be on display. A court reporter will be available to receive comments in a one-on-one setting. At 6:00 p.m. the FDOT will begin the formal portion of the Hearing, which will include a presentation, a video and an opportunity to make formal oral comments. The informal portion will resume after the formal portion and will continue until 7:00 p.m.

The Study and supporting documents will be available for public review from November 26, 2003 through January 5, 2004 at the New Tampa Regional Library, 10001 Cross Creek Boulevard in Tampa. Hours are 9:00 a.m. to 9:00 p.m. Mon-Thurs; 9:00 a.m. to 6:00 p.m. Fri; 9:00 a.m. to 5:00 p.m. Sat; 12:30 p.m. to 5:00 p.m. Sun.

All comments received, whether verbal or written, will be considered equally and documented in the official Public Hearing record. Written statements may be mailed to:

**Robert M. Clifford, AICP**  
**Modal Planning and Development Manager**  
**Florida Department of Transportation, District Seven**  
**11201 N. McKinley Drive/ MS 7-500**  
**Tampa, FL 33612-6456**

All comments must be postmarked by January 5, 2004 in order to be part of the official Public Hearing record. This Public Hearing is being held in accordance with 23 CFR 771, U.S.C. 128, F.S. Chapters 120 and 339.155. Anyone needing special accommodations under the Americans with Disabilities Act of 1990 should contact Mr. Michael Seifert, Project Manager, at (800) 226-7220 or by email at michael.seifert@dot.state.fl.us by December 10, 2003.

Sincerely,

Robert M. Clifford, AICP  
 District Modal Planning and Development Manager

**PUBLIC HEARING**







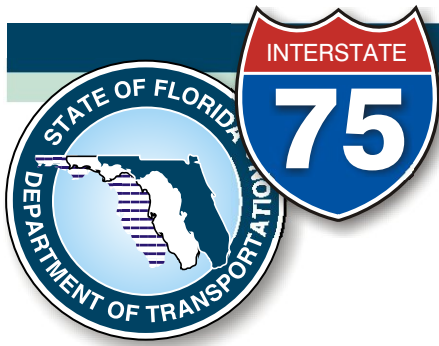

# I-75 (SR 93A)

PD&E Study from south of Fowler Avenue  
to south of SR 56, Hillsborough and Pasco Counties

WPI Segment No.: 408459 1 • Federal Aid Project Number: 0751 105 1

Reevaluation Study from south of SR 56 to CR 54, Pasco County

WPI Segment No.: 258736 1 • Federal Aid Project Number: NH-75-1(91)275

Florida Department of Transportation, District Seven

## EVALUATION MATRIX

Evaluation Factors	Recommended Build Alternative		
	PD&E Segment	Reevaluation Segment	Total
<b>Potential Relocations</b>			
Business	0	0	0
Residential	0	0	0
Non-Profit Organization	0	0	0
<b>Noise Effects</b>			
Sites exceeding the 66dba Isopleth	93	0	93
<b>Cultural Resources</b>			
Historic Structures	No Involvement		
Archaeological Sites	No Involvement		
Parks and Recreation Sites [Section 4(f)]	No Involvement		
<b>Natural/Physical Environmental Effects</b>			
Wetlands (acres)	67.15	16.75	83.90
Floodplain Encroachment (acres)	59.57	35.44	95.01
Potential Threatened & Endangered Species	No Involvement		
Potential Contamination Sites (Med/High)	1/0	4/0	5/0
<b>Project Estimated Costs (Million\$)</b>			
Right-of-Way <sup>1</sup>	-	-	\$19.5
Engineering <sup>2</sup>	-	-	\$22.4
Construction <sup>3</sup>	-	-	\$149.0
Construction Engineering and Inspection <sup>2</sup>	-	-	\$22.4
<b>Total Cost</b>	-	-	<b>\$213.3</b>

**Notes:**

1. Estimate completed in August 2003, includes stormwater ponds
2. Estimated as 15% of construction cost
3. Estimate completed in October 2003

## FDOT FIVE YEAR TENTATIVE WORK PROGRAM

Fiscal Years 2004/2005 to 2008/2009

Segment	Design	Right-of-Way	Construction
Fowler Avenue to Bruce B. Downs Boulevard	2004/2005	2006/2007	2008/2009
Bruce B. Downs Boulevard to south of I-275 Apex	2004/2005	2006/2007	Not Funded
South of I-275 Apex to CR 54	2004/2005	Not Funded	Not Funded



