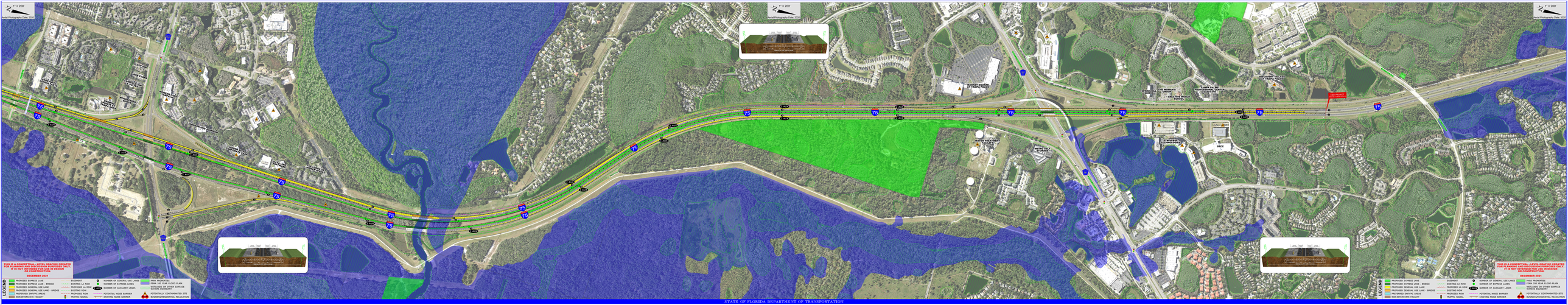

I-75 (SR 93A) PD&E STUDY WPI SEGMENT NO: 419253-3
FROM SOUTH OF US 301 TO NORTH OF BRUCE B DOWNS BLVD.