# INTERSTATE 75

NORTHERN STUDY - FROM SOUTH OF US 301 TO NORTH OF FLETCHER AVENUE IN HILLSBOROUGH COUNTY (WPI Segment No. 419235-3)
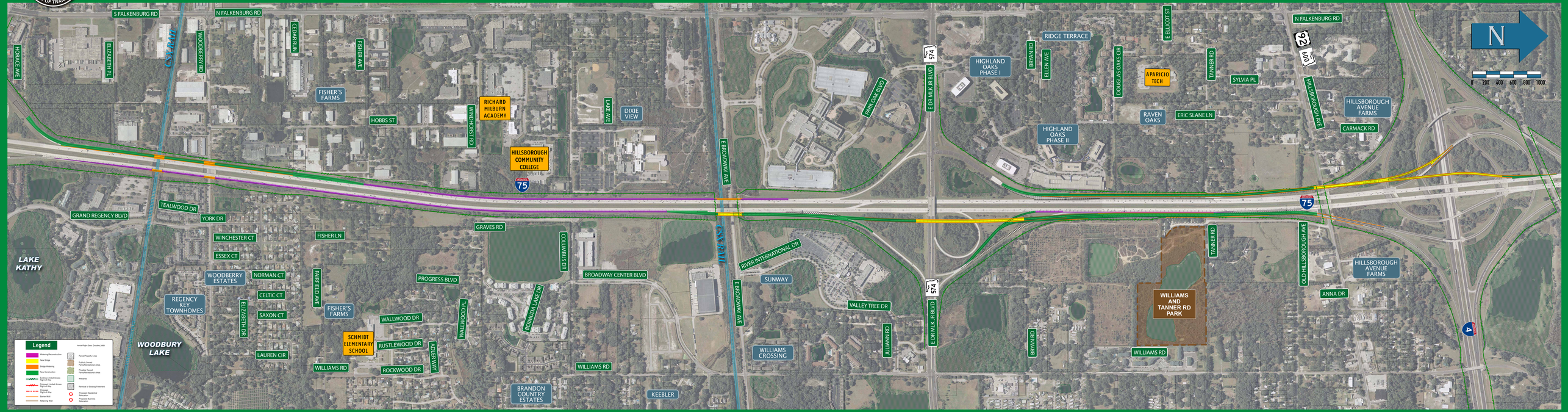
## INTERIM IMPROVEMENT - ALTERNATIVE TWO-A