

LEGEND

- EXISTING RIGHT OF WAY
- B/L SURVEY & C/L CONSTR
- - - PROPOSED RIGHT OF WAY
- TRAFFIC SIGNAL
- ▲ POTENTIAL CONTAMINATION SITE
- BODY OF WATER
- WETLANDS
- PROPOSED POND AND FLOODPLAIN COMPENSATION SITES
- WETLANDS
- PROPOSED PAVEMENT
- PROPOSED MEDIAN
- PROPOSED SIDEWALK
- PROP CURB & GUTTER

STATE OF FLORIDA		
DEPARTMENT OF TRANSPORTATION		
ROAD NAME	COUNTY	FINANCIAL PROJECT ID
SAM ALLEN	HILLSBOROUGH	257862-1-21-01

PARK RD / SAM ALLEN RD PD&E STUDY
Four Lane Suburban Typical Section
Interim Intersection Design

SHEET NO.
07



Sam Allen Rd

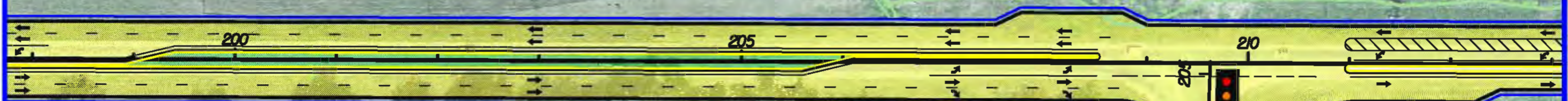

LEGEND

- EXISTING RIGHT OF WAY
- B/L SURVEY & C/L CONSTR
- PROPOSED RIGHT OF WAY
- TRAFFIC SIGNAL
- POTENTIAL CONTAMINATION SITE
- BODY OF WATER
- WETLANDS
- PROPOSED POND AND FLOODPLAIN COMPENSATION SITES
- PROPOSED MEDIAN
- PROPOSED SIDEWALK
- PROP CURB & GUTTER

STATE OF FLORIDA DEPARTMENT OF TRANSPORTATION		
ROAD NAME	COUNTY	FINANCIAL PROJECT ID
SAM ALLEN	HILLSBOROUGH	257862-1-21-01

PARK RD / SAM ALLEN RD PD&E STUDY
 Four Lane Suburban Typical Section
 Interim Intersection Design

SHEET NO.
08

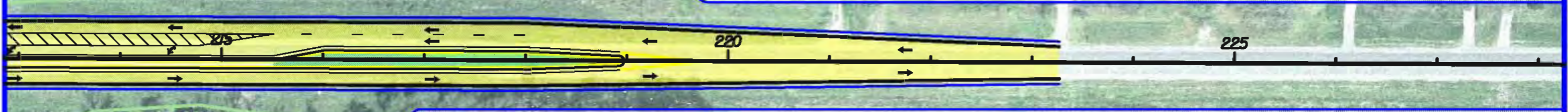

LEGEND

- EXISTING RIGHT OF WAY
- B/L SURVEY & C/L CONSTR
- - - PROPOSED RIGHT OF WAY
- TRAFFIC SIGNAL
- ▲ POTENTIAL CONTAMINATION SITE
- BODY OF WATER
- PROPOSED POND AND FLOODPLAIN COMPENSATION SITES
- WETLANDS
- PROPOSED PAVEMENT
- PROPOSED MEDIAN
- PROPOSED SIDEWALK
- PROP CURB & GUTTER

STATE OF FLORIDA DEPARTMENT OF TRANSPORTATION		
ROAD NAME	COUNTY	FINANCIAL PROJECT ID
SAM ALLEN	HILLSBOROUGH	257862-1-21-01

PARK RD / SAM ALLEN RD PDME STUDY
*Four Lane Suburban Typical Section
 Interim Intersection Design*



CHANCEY'S
CATFISH
SHACK

Park Rd

FUTURE
BILL HEARD
CHEVROLET

MATCH SHEET NO. 11

LEGEND

- EXISTING RIGHT OF WAY
- B/L SURVEY & C/L CONSTR
- - - PROPOSED RIGHT OF WAY
- TRAFFIC SIGNAL
- ▲ POTENTIAL CONTAMINATION SITE
- BODY OF WATER
- PROPOSED POND AND FLOODPLAIN COMPENSATION SITES
- WETLANDS
- PROPOSED PAVEMENT
- PROPOSED MEDIAN
- PROPOSED SIDEWALK
- PROP CURB & GUTTER

STATE OF FLORIDA DEPARTMENT OF TRANSPORTATION		
ROAD NAME	COUNTY	FINANCIAL PROJECT ID
PARK RD	HILLSBOROUGH	257862-1-21-01

PARK RD / SAN ALLEN RD PDME STUDY
Four Lane Suburban Typical Section
Interim Intersection Design

SHEET NO.
10

FLIGHT DATE: 02-25-02



MATCH SHEET NO. 10

MATCH SHEET NO. 8

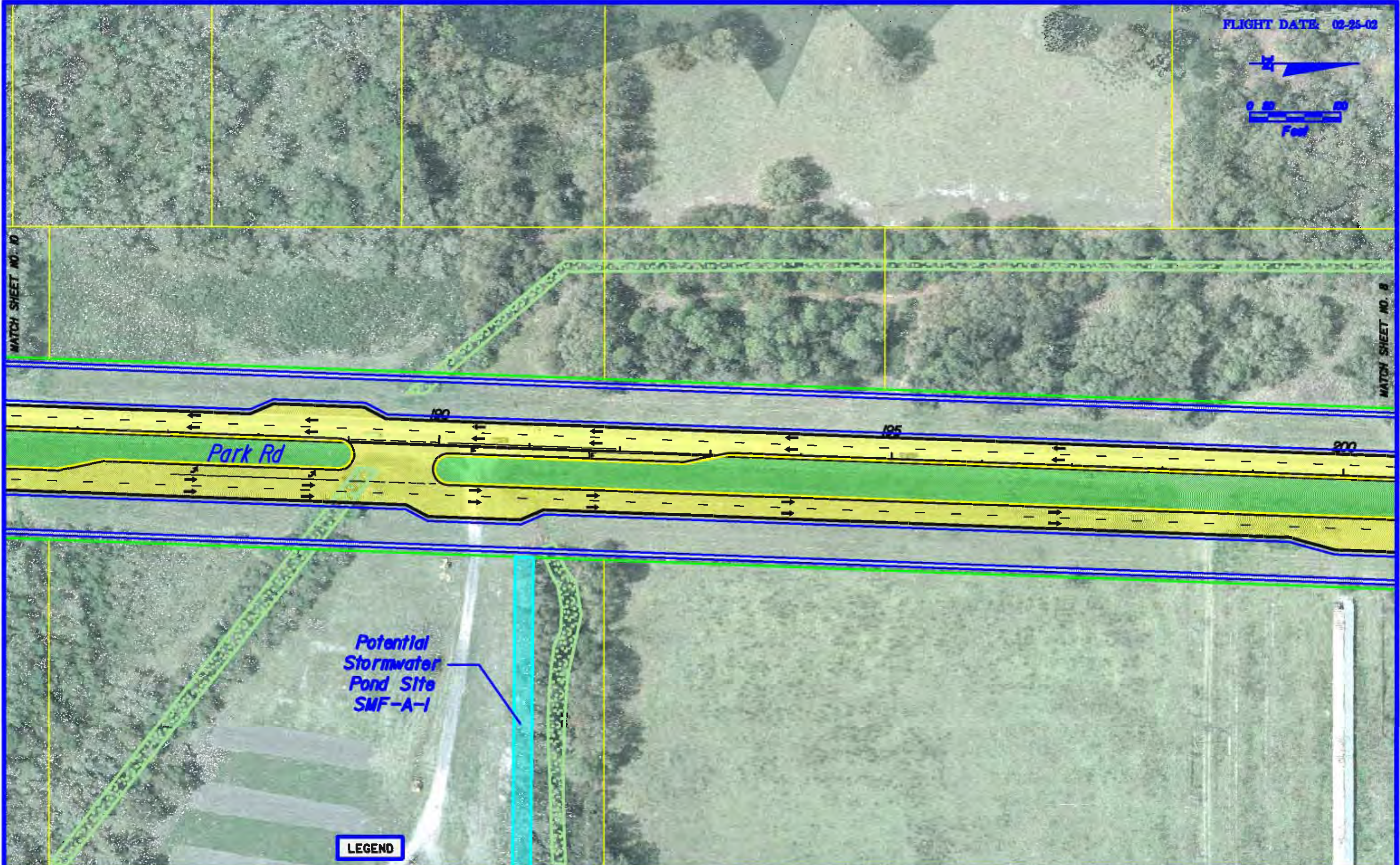

LEGEND

- EXISTING RIGHT OF WAY
- B/L SURVEY & C/L CONSTR
- PROPOSED RIGHT OF WAY
- TRAFFIC SIGNAL
- POTENTIAL CONTAMINATION SITE
- BODY OF WATER
- PROPOSED POND AND FLOODPLAIN COMPENSATION SITES
- WETLANDS
- PROPOSED PAVEMENT
- PROPOSED MEDIAN
- PROPOSED SIDEWALK
- PROP CURB & GUTTER

STATE OF FLORIDA DEPARTMENT OF TRANSPORTATION		
ROAD NAME	COUNTY	FINANCIAL PROJECT ID
PARK RD	HILLSBOROUGH	257862-1-21-01

PARK RD / SAN ALLEN RD PDM STUDY
Four Lane Suburban Typical Section
Interim Intersection Design

SHEET NO.
11