

**LEGEND**

- EXISTING RIGHT OF WAY
- B/L SURVEY & C/L CONSTR
- - - PROPOSED RIGHT OF WAY
- TRAFFIC SIGNAL
- ▲ POTENTIAL CONTAMINATION SITE
- BODY OF WATER
- WETLANDS
- PROPOSED POND AND FLOODPLAIN COMPENSATION SITES
- WETLANDS
- PROPOSED PAVEMENT
- PROPOSED MEDIAN
- PROPOSED SIDEWALK
- PROP CURB & GUTTER

STATE OF FLORIDA DEPARTMENT OF TRANSPORTATION		
ROAD NAME	COUNTY	FINANCIAL PROJECT ID
SAM ALLEN	HILLSBOROUGH	257862-1-21-01

**PARK RD / SAM ALLEN RD PDME STUDY**  
*Four Lane Suburban Typical Section  
 Curve Intersection Realignment*

SHEET NO.
07

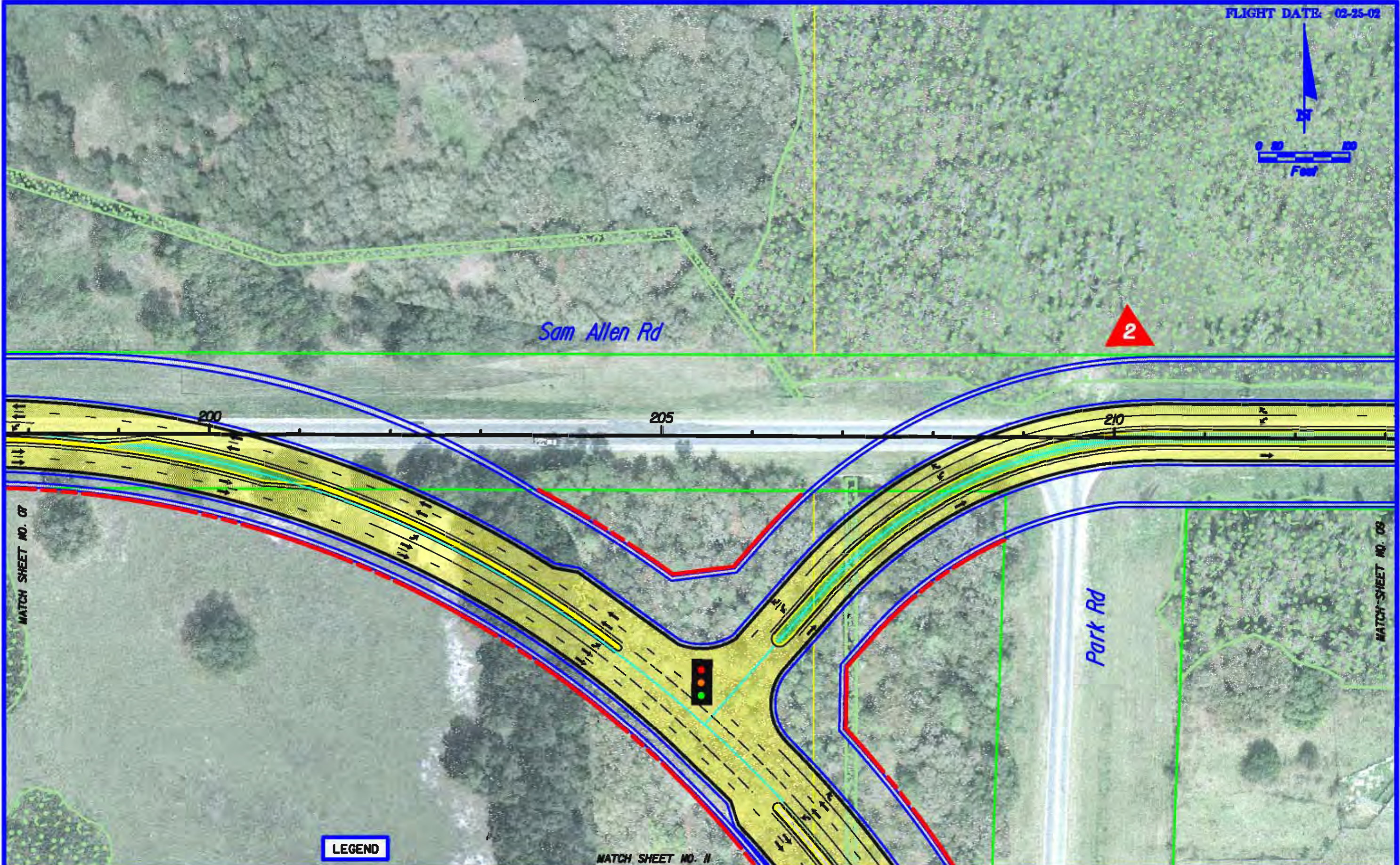

**LEGEND**

- EXISTING RIGHT OF WAY
- B/L SURVEY & C/L CONSTR
- - - PROPOSED RIGHT OF WAY
- TRAFFIC SIGNAL
- POTENTIAL CONTAMINATION SITE
- BODY OF WATER
- WETLANDS
- PROPOSED POND AND FLOODPLAIN COMPENSATION SITES
- PROPOSED PAVEMENT
- PROPOSED MEDIAN
- PROPOSED SIDEWALK
- PROP CURB & GUTTER

STATE OF FLORIDA DEPARTMENT OF TRANSPORTATION		
ROAD NAME	COUNTY	FINANCIAL PROJECT ID
SAM ALLEN	HILLSBOROUGH	257862-1-21-01

**PARK RD / SAM ALLEN RD PD&E STUDY**  
*Four Lane Suburban Typical Section*  
*Curve Intersection Realignment*

SHEET NO.
08

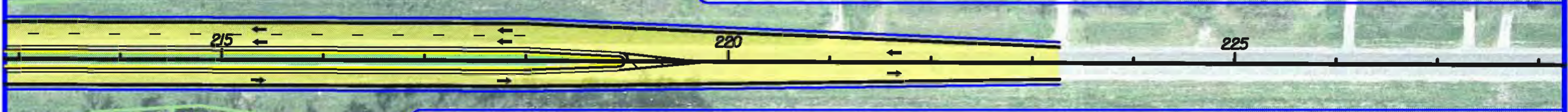

- LEGEND**
- EXISTING RIGHT OF WAY
  - - - PROPOSED RIGHT OF WAY
  - █ TRAFFIC SIGNAL
  - ▲ POTENTIAL CONTAMINATION SITE
  - █ BODY OF WATER
  - █ PROPOSED POND AND FLOODPLAIN COMPENSATION SITES
  - █ WETLANDS
  - █ PROPOSED PAVEMENT
  - █ PROPOSED MEDIAN
  - █ PROPOSED SIDEWALK
  - █ PROP CURB & GUTTER

COUNTY OF HILLSBOROUGH DEPARTMENT OF TRANSPORTATION		
ROAD NAME	COUNTY	FINANCIAL PROJECT ID
SAM ALLEN	HILLSBOROUGH	257062-1-21-01

**PARK RD / SAM ALLEN RD PD&E STUDY**  
*Four Lane Suburban Typical Section*  
*Curve Intersection Realignment*



CHANCEY'S  
CATFISH  
SHACK

Park Rd

FUTURE  
BILL HEARD  
CHEVROLET

MATCH SHEET NO. 11

LEGEND

- EXISTING RIGHT OF WAY
- B/L SURVEY & C/L CONSTR
- - - PROPOSED RIGHT OF WAY
- TRAFFIC SIGNAL
- ▲ POTENTIAL CONTAMINATION SITE
- BODY OF WATER
- PROPOSED POND AND FLOODPLAIN COMPENSATION SITES
- WETLANDS
- PROPOSED PAVEMENT
- PROPOSED MEDIAN
- PROPOSED SIDEWALK
- PROP CURB & GUTTER

<b>STATE OF FLORIDA</b>		
<b>DEPARTMENT OF TRANSPORTATION</b>		
ROAD NAME	COUNTY	FINANCIAL PROJECT ID
PARK RD	HILLSBOROUGH	257662-1-21-01

**PARK RD / SAN ALLEN RD PDME STUDY**  
*Four Lane Suburban Typical Section*  
*Curve Intersection Realignment*

SHEET NO.
10

FLIGHT DATE: 02-25-02



MATCH SHEET NO. 10

MATCH SHEET NO. 8

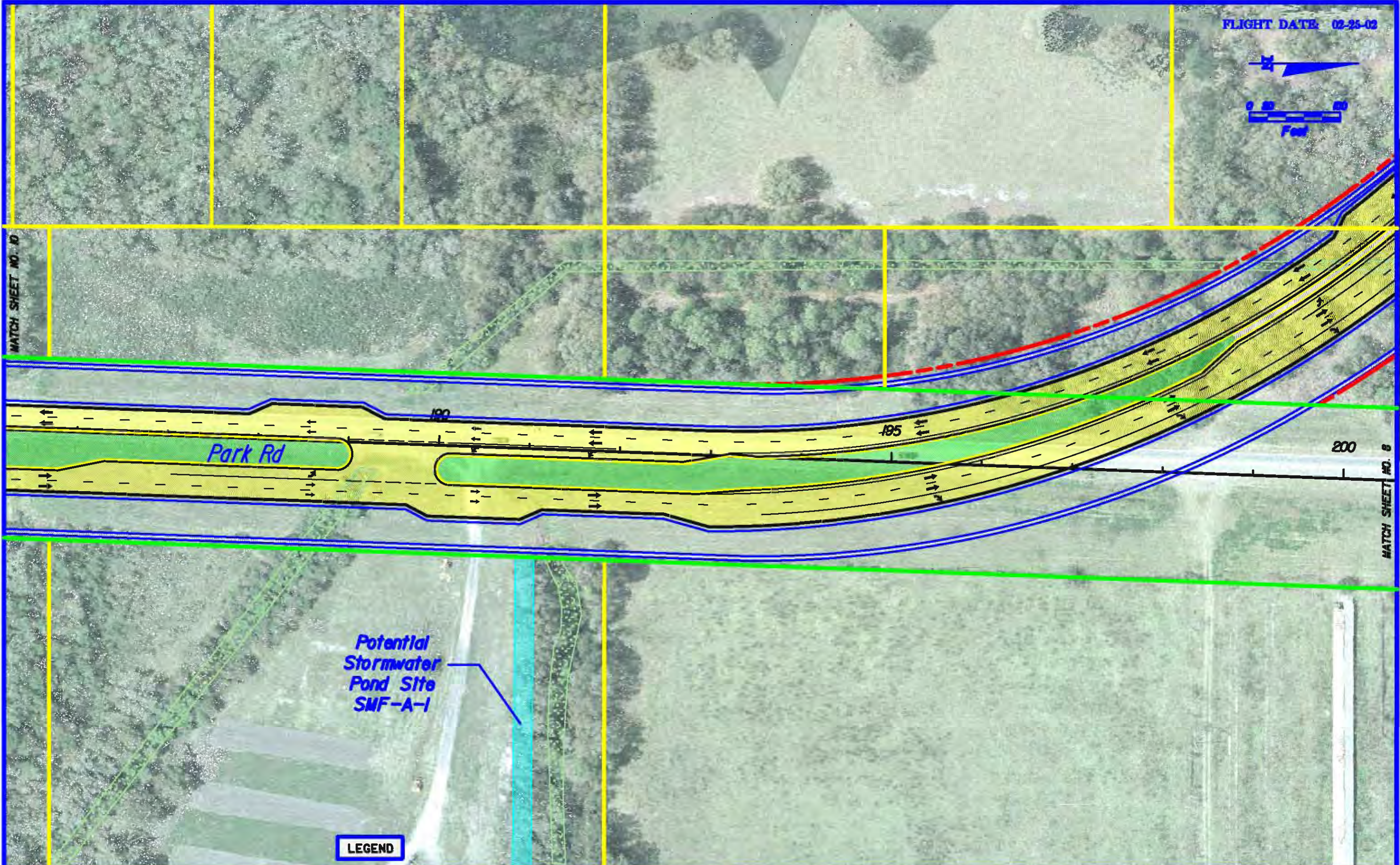

**LEGEND**

- EXISTING RIGHT OF WAY
- B/L SURVEY & C/L CONSTR
- - - PROPOSED RIGHT OF WAY
- TRAFFIC SIGNAL
- POTENTIAL CONTAMINATION SITE
- BODY OF WATER
- WETLANDS
- PROPOSED POND AND FLOODPLAIN COMPENSATION SITES
- WETLANDS
- PROPOSED PAVEMENT
- PROPOSED MEDIAN
- PROPOSED SIDEWALK
- PROP CURB & GUTTER

<b>STATE OF FLORIDA DEPARTMENT OF TRANSPORTATION</b>		
ROAD NAME	COUNTY	FINANCIAL PROJECT ID
PARK RD	HILLSBOROUGH	257862-1-21-01

**PARK RD / SAN ALLEN RD PDME STUDY**  
*Four Lane Suburban Typical Section  
 Curve Intersection Realignment*

SHEET NO.
11