STATE ROAD 50 (US 98/CORTEZ BOULEVARD) PROJECT DEVELOPMENT & ENVIRONMENT (PD&E) STUDY

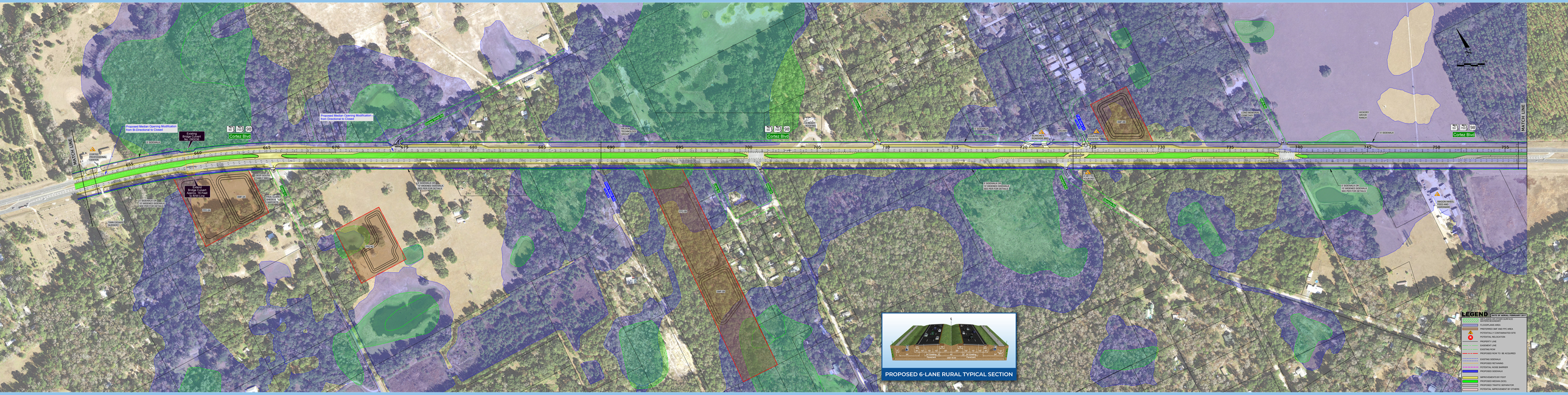

FROM THE BROOKSVILLE BYPASS TO WEST OF INTERSTATE 75

FLORIDA DEPARTMENT OF TRANSPORTATION | DISTRICT SEVEN | HERNANDO COUNTY
WPI SEGMENT NO. 430051-1 | ETDM PROJECT NO. 13980

PUBLIC HEARING
BROOKSVILLE WESLEYAN CHURCH | TUESDAY, DECEMBER 10, 2019