STATE PROJ. NO.	SHEET NO.
	39

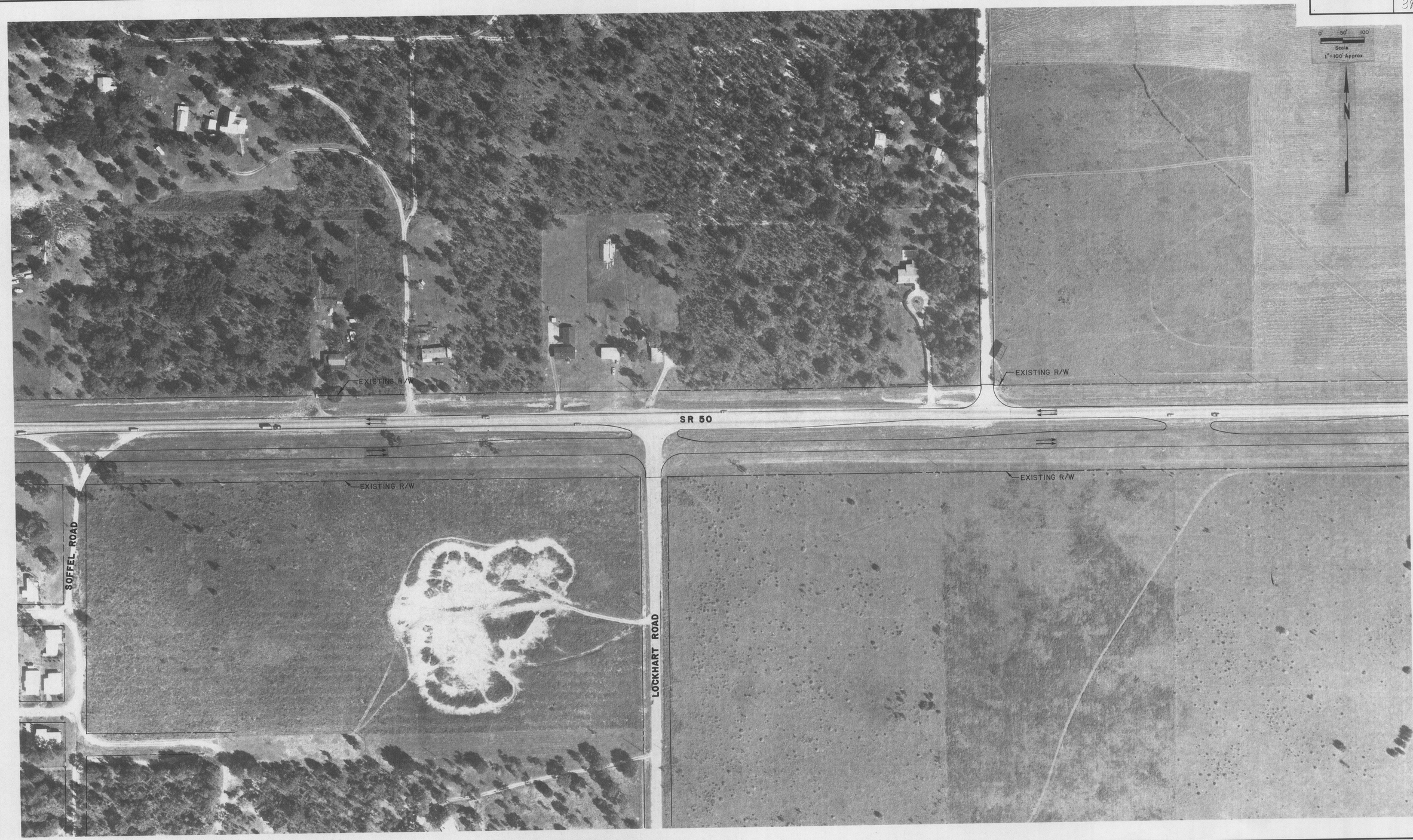

REVISIONS											
DATE	BY	DESCRIPTION	DATE	BY	DESCRIPTION	DATE	BY	DESCRIPTION	DATE	BY	DESCRIPTION

	NAME	DATE		NAME	DATE
DESIGNED BY			DRAWN BY		
CHECKED BY			CHECKED BY		
SUPERVISED BY					

FLORIDA DEPARTMENT OF TRANSPORTATION

APPROVED BY

DATE

SR 50/50A COLORADO STREET TO U.S. 301
SEGMENT 3 -

RS+H

SOUTHERN RESOURCE MAPPING CORP.

STATE PROJ. NO.	SHEET NO.
	40



REVISIONS											
DATE	BY	DESCRIPTION	DATE	BY	DESCRIPTION	DATE	BY	DESCRIPTION	DATE	BY	DESCRIPTION

	NAME	DATE		NAME	DATE
DESIGNED BY			DRAWN BY		
CHECKED BY			CHECKED BY		
SUPERVISED BY					

FLORIDA DEPARTMENT OF TRANSPORTATION

APPROVED BY

DATE

SR 50/50A COLORADO STREET TO U.S. 301
SEGMENT 3-

RS&H

SOUTHERN RESOURCE MAPPING CORP.

STATE PROJ. NO.	SHEET NO.
	41



REVISIONS											
DATE	BY	DESCRIPTION	DATE	BY	DESCRIPTION	DATE	BY	DESCRIPTION	DATE	BY	DESCRIPTION

	NAME	DATE		NAME	DATE
DESIGNED BY			DRAWN BY		
CHECKED BY			CHECKED BY		
SUPERVISED BY					

FLORIDA DEPARTMENT OF TRANSPORTATION

APPROVED BY

DATE

SR 50/50A COLORADO STREET TO U.S. 301
SEGMENT 3-

RS&H

SOUTHERN RESOURCE MAPPING CORP.

STATE PROJ. NO.	SHEET NO.
	12



REVISIONS											
DATE	BY	DESCRIPTION	DATE	BY	DESCRIPTION	DATE	BY	DESCRIPTION	DATE	BY	DESCRIPTION

	NAME	DATE		NAME	DATE
DESIGNED BY			DRAWN BY		
CHECKED BY			CHECKED BY		
SUPERVISED BY					

FLORIDA DEPARTMENT OF TRANSPORTATION

APPROVED BY

DATE

SR 50/50A COLORADO STREET TO U.S. 301
SEGMENT 3 -

RS&H

DATE OF PHOTO

SOUTHERN RESOURCE MAPPING CORP.

STATE PROJ. NO.	SHEET NO.
	13



REVISIONS											
DATE	BY	DESCRIPTION	DATE	BY	DESCRIPTION	DATE	BY	DESCRIPTION	DATE	BY	DESCRIPTION

	NAME	DATE		NAME	DATE
DESIGNED BY			DRAWN BY		
CHECKED BY			CHECKED BY		
SUPERVISED BY					

FLORIDA DEPARTMENT OF TRANSPORTATION

APPROVED BY

DATE

SR 50/50A COLORADO STREET TO U.S. 301
SEGMENT 3-

RS+H

SOUTHERN RESOURCE MAPPING CORP.

12-3-87 1"=100'

STATE PROJ. NO.	SHEET NO.
	44

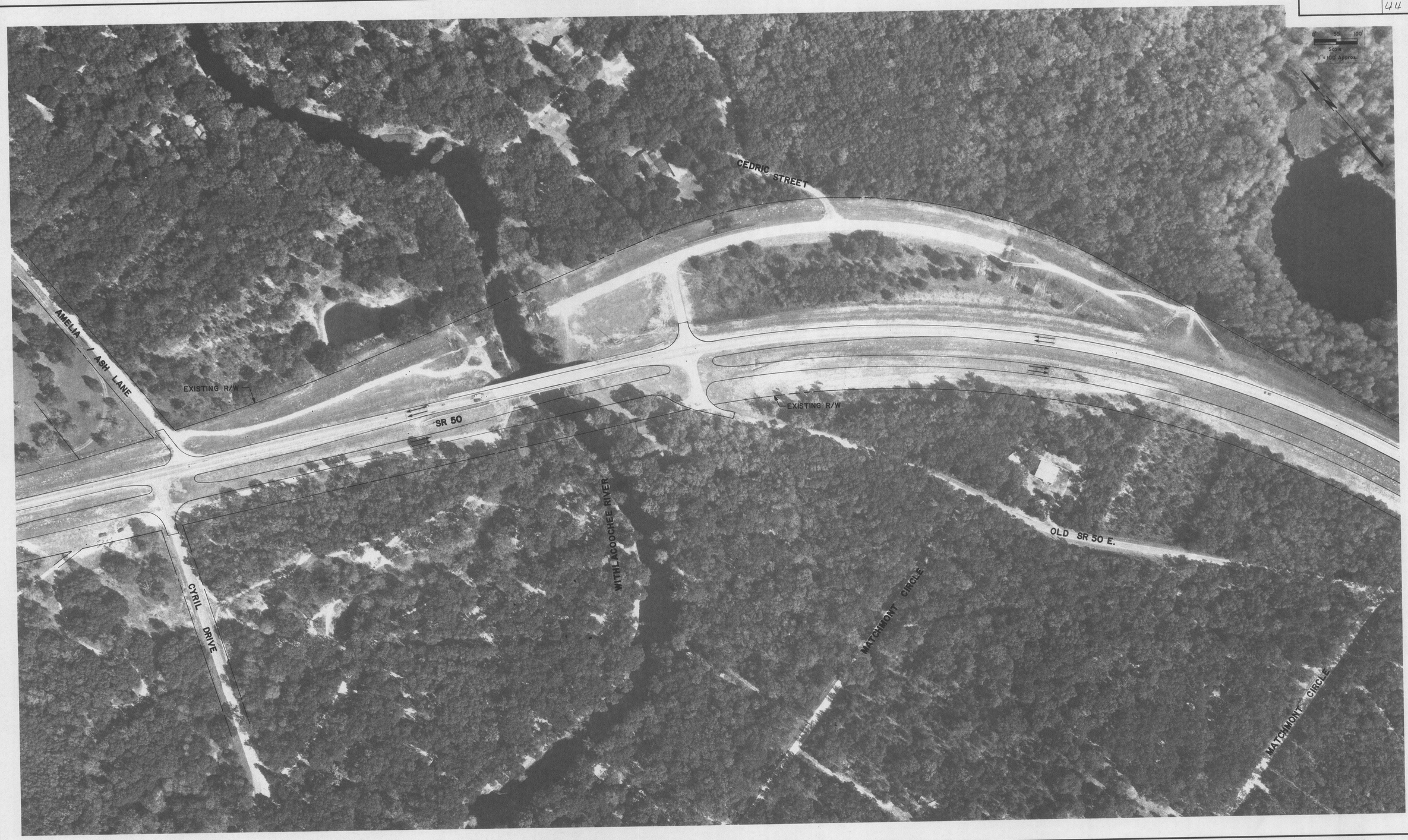

REVISIONS											
DATE	BY	DESCRIPTION	DATE	BY	DESCRIPTION	DATE	BY	DESCRIPTION	DATE	BY	DESCRIPTION

	NAME	DATE		NAME	DATE
DESIGNED BY			DRAWN BY		
CHECKED BY			CHECKED BY		
SUPERVISED BY					

FLORIDA DEPARTMENT OF TRANSPORTATION

APPROVED BY

DATE

SR 50/50A COLORADO STREET TO U.S. 301
SEGMENT 3-

RS+H

SOUTHERN RESOURCE MAPPING CORP.

12-5-87 1"=100'

STATE PROJ. NO.	SHEET NO.
	45



REVISIONS

DATE	BY	DESCRIPTION	DATE	BY	DESCRIPTION	DATE	BY	DESCRIPTION	DATE	BY	DESCRIPTION

	NAME	DATE		NAME	DATE
DESIGNED BY			DRAWN BY		
CHECKED BY			CHECKED BY		
SUPERVISED BY					

FLORIDA DEPARTMENT OF TRANSPORTATION

APPROVED BY

DATE

SR 50/50A COLORADO STREET TO U.S. 301
SEGMENT 3-

RS&H

SOUTHERN RESOURCE MAPPING CORP.
ORMOND BEACH, FLORIDA

12-5-87 1"=100'

STATE PROJ. NO.	SHEET NO.
	46



REVISIONS											
DATE	BY	DESCRIPTION	DATE	BY	DESCRIPTION	DATE	BY	DESCRIPTION	DATE	BY	DESCRIPTION

	NAME	DATE		NAME	DATE
DESIGNED BY			DRAWN BY		
CHECKED BY			CHECKED BY		
SUPERVISED BY					

FLORIDA DEPARTMENT OF TRANSPORTATION

APPROVED BY

DATE

SR 50/50A COLORADO STREET TO U.S. 301
SEGMENT 3-

RS&H

SOUTHERN RESOURCE MAPPING CORP.
ORMOND BEACH, FLORIDA

12-5-87 1"=100'

STATE PROJ. NO.	SHEET NO.
	47



REVISIONS											
DATE	BY	DESCRIPTION	DATE	BY	DESCRIPTION	DATE	BY	DESCRIPTION	DATE	BY	DESCRIPTION

	NAME	DATE		NAME	DATE
DESIGNED BY			DRAWN BY		
CHECKED BY			CHECKED BY		
SUPERVISED BY					

FLORIDA DEPARTMENT OF TRANSPORTATION

APPROVED BY

DATE

SR 50/50A COLORADO STREET TO U.S. 301
SEGMENT 3-

RS+H

SOUTHERN RESOURCE MAPPING CORP.
ORMOND BEACH, FLORIDA

12-5-83 1"=100

STATE PROJ. NO.	SHEET NO.
	48



REVISIONS											
DATE	BY	DESCRIPTION	DATE	BY	DESCRIPTION	DATE	BY	DESCRIPTION	DATE	BY	DESCRIPTION

	NAME	DATE		NAME	DATE
DESIGNED BY			DRAWN BY		
CHECKED BY			CHECKED BY		
SUPERVISED BY					

FLORIDA DEPARTMENT OF TRANSPORTATION

APPROVED BY

DATE

SR 50/50A COLORADO STREET TO U.S. 301
SEGMENT 3-

RS+H

SOUTHERN RESOURCE MAPPING CORP.
ORMOND BEACH, FLORIDA

12-5-87 1"=100'

STATE PROJ. NO.	SHEET NO.
	49



REVISIONS											
DATE	BY	DESCRIPTION	DATE	BY	DESCRIPTION	DATE	BY	DESCRIPTION	DATE	BY	DESCRIPTION

	NAME	DATE		NAME	DATE
DESIGNED BY			DRAWN BY		
CHECKED BY			CHECKED BY		
SUPERVISED BY					

FLORIDA DEPARTMENT OF TRANSPORTATION

APPROVED BY

DATE

SR 50/50A COLORADO STREET TO U.S. 301
SEGMENT 3-

RS+H

SOUTHERN RESOURCE MAPPING CORP