

HISTORICAL STRUCTURE FORM

Site #8 PA1656

FLORIDA MASTER SITE FILE

Recorder # 1-36

Version 3.0 11/96

Field Date 7/6/06

Original

Update

Form Date 7/10/06

(give site #)

Consult Guide To Historical Structure Forms for detailed instructions.

Site Name(s) (address if none) 4209 Ernest Drive Multiple Listing [DHR only] _____

Survey SR 54 PD&E from Curley Road to Morris Bridge Road, Pasco County Survey # _____

National Register Category (Please check one: consult with Site File before using last four): building structure district site object

LOCATION & IDENTIFICATION

Address (Include N,S,E,W;#;St.,Ave.,etc.) 4209 Ernest Drive

Cross Streets (nearest/between) Southeast corner of intersection of State Road 54 and Ernest Drive

City/Town (within 3 miles) Wesley Chapel In Current City Limits: y n unknown

County Pasco Tax Parcel #(s) 13-26-20-0110-00000-5560

Subdivision name _____ Block _____ Lot _____

Ownership (Please check one): private-profit private-individual city county Native American
 private-nonprofit private-unspecified state federal foreign unknown

Name of Public Tract (e.g., park) _____

Route to (especially if no street address) _____

MAPPING

USGS 7.5' Map Name & Date Wesley Chapel, Fla. 1973, PR 1987

Township 26S Range 20E Section 13 1/4 section: NW SW SE NE Irregular-name: _____

Landgrant _____ UTM: Zone 16 17 Easting _____ Northing 3124133

Plat or other map (map's name, location) _____

DESCRIPTION

Style* Frame Vernacular Exterior Plan* rectangular Number of Stories 2

Structural System(s)* wood frame

Foundation: Type(s)* continuous Material(s)* concrete block

Exterior Fabric(s)* weatherboard

Roof: Type(s)* hip Material(s)* composition shingle

Roof secondary strucs. (dormers etc.)* cupola

Chimney: No. 1 Material(s)* brick Location(s)* center, interior slope

Windows (types, materials, etc.)* _____

1/1 DHS, wood, independent; 4/4 DHS, wood, independent, 3-light awning, metal, independent

Main Entrance (stylistic details) 2-light metal door

Porches: #open _____ #closed 1 #incised _____ Location(s) north

Porch roof type(s) shed

Exterior Ornament _____

Interior Plan* unknown

Condition (Please check one): excellent good fair deteriorated ruinous

Surroundings (N=None, S=Some, M=Most, A=All/nearly all) S commercial M residential N institutional S undeveloped

Ancillary Features (No., type of outbuildings; major landscape features. Use continuation sheet for descriptions of interior, landscaping, etc) _____

Archaeological Remains _____ Check if Archaeological Form completed

*Consult Guide to Historical Structure Forms for preferred descriptions (coded fields at the Site File).

DHR USE ONLY*****OFFICIAL EVALUATIONS*****DHR USE ONLY

NR DATE	KEEPER-NR ELIGIBILITY <input type="checkbox"/> yes <input type="checkbox"/> no	Date _____
DELIST DATE	SHPO-NR ELIGIBILITY: <input type="checkbox"/> yes <input type="checkbox"/> no <input type="checkbox"/> potentially elig. <input type="checkbox"/> insufficient info	Date _____
	LOCAL DESIGNATION: _____	Date _____
	Local office _____	
National Register Criteria for Evaluation <input type="checkbox"/> a <input type="checkbox"/> b <input type="checkbox"/> c <input type="checkbox"/> d (See National Register Bulletin 15, p.2)		

Consult Guide to Historical Structure Forms for detailed instructions

HISTORY

Construction date: Exactly (year) Approximately 1940 (year) Earlier than (year) Later than (year)
Architect (last name first): unknown Builder (last name first): unknown
Moves: [] yes [X] no [] unknown Dates Original address
Alterations: [X] yes [] no [] unknown Dates ca. 1960 Nature* encl. porch
Additions: [] yes [X] no [] unknown Dates Nature*
Original Use* (give date ranges)
Intermediate Uses* (give date ranges) residence
Present Use* (give date ranges) residence
Ownership History (especially original owner, dates, profession, etc.)

*Consult Guide to Historical Structure Forms for preferred descriptions (coded fields at the Site File).

RESEARCH METHODS (Check all choices that apply; if needed write others at bottom)

- [] formal archaeological survey [X] past surveys search at FMSF [] local library research [] Sanborn maps
[] informal archaeological inspection [X] past sites search at FMSF [] non-local library research [] subdivision maps
[X] Public Lands Survey (DEP) [] FL Archives (Gray Building) [] building permits [] plat maps
[] tax records/property deeds [] FL Photo Archives (Gray Building) [] demolition permits [] local newspaper files
[X] tax records only [] occupant/owner interview [] commercial permits
[] interior inspection [] neighbor interview [] occupation permits
[] other methods (specify)

SURVEYOR'S EVALUATION OF SITE (Check one choice on each line)

Potentially eligible for local register? [] yes: name register at right [X] no [] insufficient info Name of local register if eligible:
Individually eligible for National Register? [] yes [X] no [] insufficient info
Potential contributor to Nat. Reg. district? [] yes [X] no [] insufficient info
Area(s) of Historical Significance (See National Register Bulletin 15, p. 8 for categories: e.g. "architecture," "ethnic heritage," "community planning & development," etc.)
Community Planning and Development

Explanation of Evaluation (required, whether positive or not; limit to three lines; attach longer statement, if needed, on separate sheet)
This building is a typical example of the Frame Vernacular style found throughout Pasco County. Furthermore, limited research revealed no significant historical associations. Therefore, 8PA1656 does not appear eligible for listing in the NRHP.

DOCUMENTATION (Photos, Plans, etc.)

Bibliographic References (Use Continuation Sheet, give FMSF Manuscript # if relevant) Pasco County Property Appraiser
Photographs (required) B&W print(s) at least 3x5, at least one main facade.
Location of negatives & negative numbers Archaeological Consultants, Inc., Sarasota; Roll 1, photo 3

RECORDER

Name (last name first)/Address/Phone/Fax/Email/Affiliation Slovinac, Trish and Tesa Norman
'Archaeological Consultants, Inc./P.O. Box 5103, Sarasota, FL 34277-5103/(941)379-6206/(941)379-6216/ACIFlorida@comcast.net

Remember: Use a Supplement for Site Forms or other continuation sheet for descriptions that do not fit in the spaces above.

- REQUIRED: (1) USGS 7.5' MAP WITH STRUCTURE PINPOINTED IN RED
(2) LARGE SCALE STREET OR PLAT MAP
(3) PHOTO OF MAIN FACADE, PREFER B&W, AT LEAST 3x5

PHOTOGRAPH



STREET OR PLAT MAP

State Road 54

4209 Ernest Drive

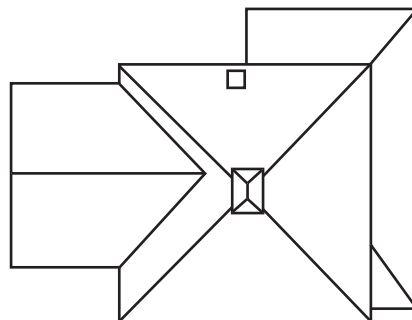

Ernest Drive



USGS MAP

Township 26 South, Range 21 East, Section 13
(Wesley Chapel, Fla. 1973, PR 1987)

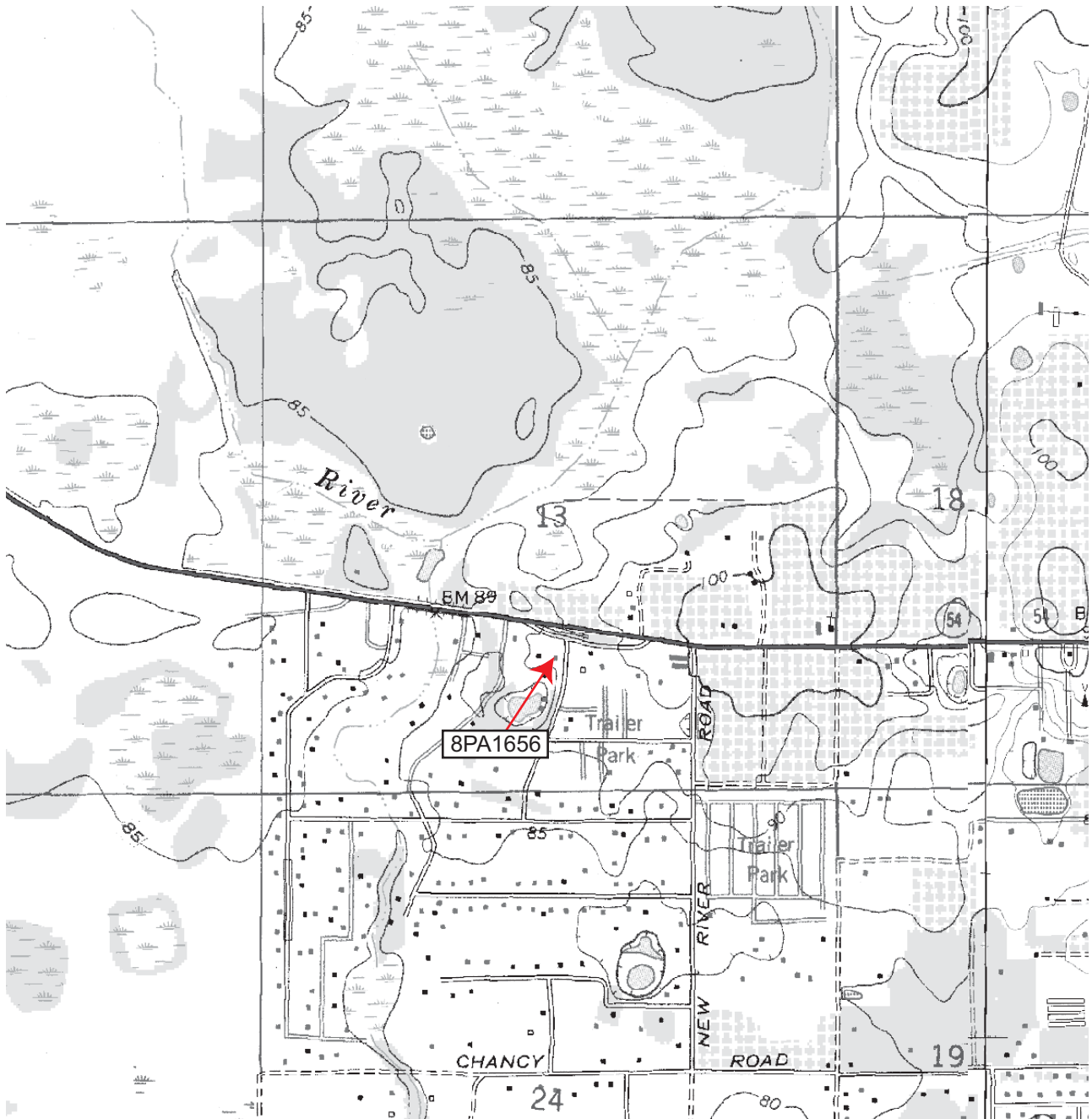

HISTORICAL STRUCTURE FORM

Site #8 PA1660

FLORIDA MASTER SITE FILE

Recorder # 1-3

Version 3.0 11/96

Field Date 7/6/06

Original

Update

Form Date 7/10/06

(give site #)

Consult Guide To Historical Structure Forms for detailed instructions.

Site Name(s) (address if none) 5450 Wesley Chapel Drive Multiple Listing [DHR only] _____

Survey SR 54 PD&E from Curley Road to Morris Bridge Road, Pasco County Survey # _____

National Register Category (Please check one: consult with Site File before using last four): building structure district site object

LOCATION & IDENTIFICATION

Address (Include N,S,E,W;#;St.,Ave.,etc.) 5450 Wesley Chapel Drive

Cross Streets (nearest/between) Southeast corner of intersection of State Road 54 and Wesley Chapel Loop

City/Town (within 3 miles) Wesley Chapel In Current City Limits: y n unknown

County Pasco Tax Parcel #(s) 09-26-20-0000-00300-0010

Subdivision name _____ Block _____ Lot _____

Ownership (Please check one): private-profit private-individual city county Native American
 private-nonprofit private-unspecified state federal foreign unknown

Name of Public Tract (e.g., park) _____

Route to (especially if no street address) _____

MAPPING

USGS 7.5' Map Name & Date Wesley Chapel, Fla. 1973, PR 1987

Township 26S Range 20E Section 09 1/4 section: NW SW SE NE Irregular-name: _____

Landgrant _____ UTM: Zone 16 17 Easting 0376092 Northing 3121936

Plat or other map (map's name, location) _____

DESCRIPTION

Style* Ranch Exterior Plan* rectangular Number of Stories 1

Structural System(s)* concrete block

Foundation: Type(s)* continuous Material(s)* concrete block

Exterior Fabric(s)* concrete block

Roof: Type(s)* gable Material(s)* composition shingle

Roof secondary strucs. (dormers etc.)* _____

Chimney: No. 1 Material(s)* brick Location(s)* N, interior slope

Windows (types, materials, etc.)* _____

1/1 SHS, metal, independent; 3-light awning, metal, independent

Main Entrance (stylistic details) on E

Porches: #open _____ #closed _____ #incised 1 Location(s) south

Porch roof type(s) inset

Exterior Ornament _____

Interior Plan* unknown

Condition (Please check one): excellent good fair deteriorated ruinous

Surroundings (N=None, S=Some, M=Most, A=All/nearly all) S commercial M residential N institutional S undeveloped

Ancillary Features (No., type of outbuildings; major landscape features. Use continuation sheet for descriptions of interior, landscaping, etc) _____

Archaeological Remains _____ Check if Archaeological Form completed

*Consult Guide to Historical Structure Forms for preferred descriptions (coded fields at the Site File).

DHR USE ONLY*****OFFICIAL EVALUATIONS*****DHR USE ONLY

NR DATE	KEEPER-NR ELIGIBILITY <input type="checkbox"/> yes <input type="checkbox"/> no	Date _____
DELIST DATE	SHPO-NR ELIGIBILITY: <input type="checkbox"/> yes <input type="checkbox"/> no <input type="checkbox"/> potentially elig. <input type="checkbox"/> insufficient info	Date _____
	LOCAL DESIGNATION: _____	Date _____
	Local office	
National Register Criteria for Evaluation <input type="checkbox"/> a <input type="checkbox"/> b <input type="checkbox"/> c <input type="checkbox"/> d (See National Register Bulletin 15, p.2)		

Consult Guide to Historical Structure Forms for detailed instructions

HISTORY

Construction date: Exactly _____ (year) Approximately 1954 (year) Earlier than _____ (year) Later than _____ (year)

Architect (last name first): unknown Builder (last name first): unknown

Moves: yes no unknown Dates _____ Original address _____

Alterations: yes no unknown Dates _____ Nature* _____

Additions: yes no unknown Dates _____ Nature* _____

Original Use* (give date ranges) _____

Intermediate Uses* (give date ranges) residence

Present Use* (give date ranges) residence

Ownership History (especially original owner, dates, profession, etc.) _____

*Consult Guide to Historical Structure Forms for preferred descriptions (coded fields at the Site File).

RESEARCH METHODS (Check all choices that apply; if needed write others at bottom)

- | | | | |
|---|---|---|--|
| <input type="checkbox"/> formal archaeological survey | <input checked="" type="checkbox"/> past surveys search at FMSF | <input type="checkbox"/> local library research | <input type="checkbox"/> Sanborn maps |
| <input type="checkbox"/> informal archaeological inspection | <input checked="" type="checkbox"/> past sites search at FMSF | <input type="checkbox"/> non-local library research | <input type="checkbox"/> subdivision maps |
| <input checked="" type="checkbox"/> Public Lands Survey (DEP) | <input type="checkbox"/> FL Archives (Gray Building) | <input type="checkbox"/> building permits | <input type="checkbox"/> plat maps |
| <input type="checkbox"/> tax records/property deeds | <input type="checkbox"/> FL Photo Archives (Gray Building) | <input type="checkbox"/> demolition permits | <input type="checkbox"/> local newspaper files |
| <input checked="" type="checkbox"/> tax records only | <input type="checkbox"/> occupant/owner interview | <input type="checkbox"/> commercial permits | |
| <input type="checkbox"/> interior inspection | <input type="checkbox"/> neighbor interview | <input type="checkbox"/> occupation permits | |
| <input type="checkbox"/> other methods (specify) | | | |

SURVEYOR'S EVALUATION OF SITE (Check one choice on each line)

Potentially eligible for local register? yes: name register at right no insufficient info Name of local register if eligible: _____

Individually eligible for National Register? yes no insufficient info _____

Potential contributor to Nat. Reg. district? yes no insufficient info _____

Area(s) of Historical Significance (See National Register Bulletin 15, p. 8 for categories: e.g. "architecture," "ethnic heritage," "community planning & development," etc.)
Community Planning and Development

Explanation of Evaluation (required, whether positive or not; limit to three lines; attach longer statement, if needed, on separate sheet) _____
 This building is a typical example of the Ranch style found throughout Pasco County. Furthermore, limited research revealed no significant historical associations. Therefore, 8PA1660 does not appear eligible for listing in the NRHP.

DOCUMENTATION (Photos, Plans, etc.)

Bibliographic References (Use Continuation Sheet, give FMSF Manuscript # if relevant) Pasco County Property Appraiser

Photographs (required) B&W print(s) at least 3x5, at least one main facade.

Location of negatives & negative numbers Archaeological Consultants, Inc., Sarasota; Roll 1, photo 3

RECORDER

Name (last name first)/Address/Phone/Fax/Email/Affiliation Slovinac, Trish and Tesa Norman
'Archaeological Consultants, Inc./P.O. Box 5103, Sarasota, FL 34277-5103/(941)379-6206/(941)379-6216/ACIFlorida@comcast.net

Remember: Use a Supplement for Site Forms or other continuation sheet for descriptions that do not fit in the spaces above.

REQUIRED: (1) USGS 7.5' MAP WITH STRUCTURE PINPOINTED IN RED
 (2) LARGE SCALE STREET OR PLAT MAP
 (3) PHOTO OF MAIN FACADE, PREFER B&W, AT LEAST 3x5

PHOTOGRAPH



STREET OR PLAT MAP

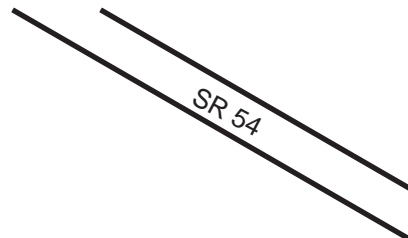

5450 Wesley Chapel Loop

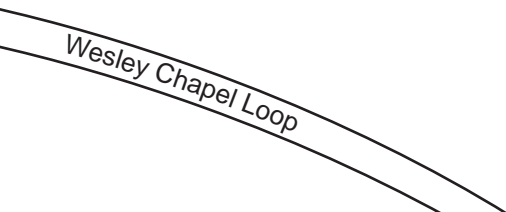
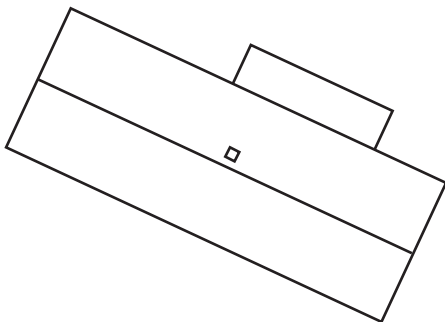

USGS MAP

Township 26 South, Range 20 East, Section 9
(Wesley Chapel, Fla. 1973, PR 1987)

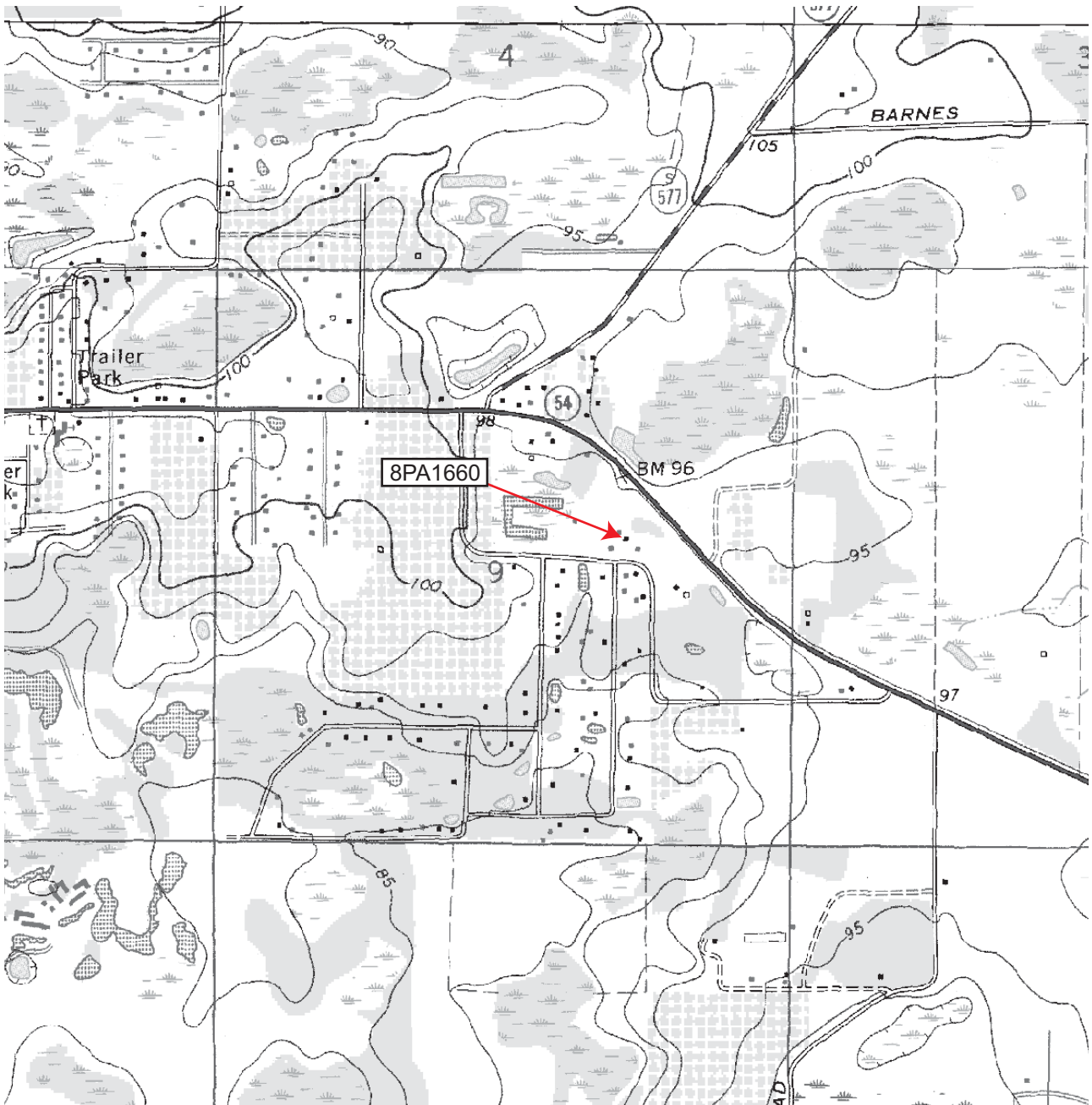

HISTORICAL STRUCTURE FORM

Site #8 PA2429

FLORIDA MASTER SITE FILE

Recorder # 1-23

Version 3.0 11/96

Field Date 7/6/06

Original

Update

Form Date 7/10/06

(give site #)

Consult Guide To Historical Structure Forms for detailed instructions.

Site Name(s) (address if none) Wesley Chapel Veterinary Clinic Multiple Listing [DHR only] _____

Survey SR 54 PD&E from Curley Road to Morris Bridge Road, Pasco County Survey # _____

National Register Category (Please check one: consult with Site File before using last four): building structure district site object

LOCATION & IDENTIFICATION

Address (Include N,S,E,W;#;St.,Ave.,etc.) 30439 State Road 54

Cross Streets (nearest/between) Northeast intersection of State Road 54 and Curley Road

City/Town (within 3 miles) Wesley Chapel In Current City Limits: y n unknown

County Pasco Tax Parcel #(s) 09-26-20-0000-00100-0000

Subdivision name _____ Block _____ Lot _____

Ownership (Please check one): private-profit private-individual city county Native American
 private-nonprofit private-unspecified state federal foreign unknown

Name of Public Tract (e.g., park) _____

Route to (especially if no street address) _____

MAPPING

USGS 7.5' Map Name & Date Wesley Chapel, Fla. 1973, PR 1987

Township 26S Range 20E Section 09 1/4 section: NW SW SE NE Irregular-name: _____

Landgrant _____ UTM: Zone 16 17 Easting 0371261 Northing 3124570

Plat or other map (map's name, location) _____

DESCRIPTION

Style* Masonry Vernacular Exterior Plan* irregular Number of Stories 1

Structural System(s)* concrete block

Foundation: Type(s)* slab Material(s)* poured concrete

Exterior Fabric(s)* simulated field stone; concrete block

Roof: Type(s)* gable; shed Material(s)* 5-V crimp

Roof secondary strucs. (dormers etc.)* _____

Chimney: No. _____ Material(s)* _____ Location(s)* _____

Windows (types, materials, etc.)* 1-light fixed, wood, independent; 2-light sliding, wood, independent; 1/1 SHS, metal, independent

Main Entrance (stylistic details) 2-light metal door

Porches: #open 3 #closed _____ #incised _____ Location(s) west; south; north

Porch roof type(s) shed; shed; none

Exterior Ornament foundation vents; projecting window sills; exposed rafters; wood door surround;

simulated field stone veneer

Interior Plan* unknown

Condition (Please check one): excellent good fair deteriorated ruinous

Surroundings (N=None, S=Some, M=Most, A=All/nearly all) S commercial S residential N institutional S undeveloped

Ancillary Features (No., type of outbuildings; major landscape features. Use continuation sheet for descriptions of interior, landscaping, etc) _____

storage container to south

Archaeological Remains _____ Check if Archaeological Form completed

*Consult Guide to Historical Structure Forms for preferred descriptions (coded fields at the Site File).

DHR USE ONLY*****OFFICIAL EVALUATIONS*****DHR USE ONLY

NR DATE	KEEPER-NR ELIGIBILITY <input type="checkbox"/> yes <input type="checkbox"/> no	Date _____
DELIST DATE	SHPO-NR ELIGIBILITY: <input type="checkbox"/> yes <input type="checkbox"/> no <input type="checkbox"/> potentially elig. <input type="checkbox"/> insufficient info	Date _____
	LOCAL DESIGNATION: _____	Date _____
	Local office	
National Register Criteria for Evaluation <input type="checkbox"/> a <input type="checkbox"/> b <input type="checkbox"/> c <input type="checkbox"/> d (See National Register Bulletin 15, p.2)		

HISTORICAL STRUCTURE FORM

Consult Guide to Historical Structure Forms for detailed instructions

HISTORY

Construction date: Exactly _____ (year) Approximately 1940 (year) Earlier than _____ (year) Later than _____ (year)

Architect (last name first): unknown Builder (last name first): unknown

Moves: yes no unknown Dates _____ Original address _____

Alterations: yes no unknown Dates ca. 1980 Nature* replacement door

Additions: yes no unknown Dates ca.1970;80;85 Nature* west addition and porch; east addition; south porch

Original Use* (give date ranges) commercial

Intermediate Uses* (give date ranges) commercial

Present Use* (give date ranges) commercial

Ownership History (especially original owner, dates, profession, etc.) Carlton E. and Elsie Vermell Ellison (since 1978)

*Consult Guide to Historical Structure Forms for preferred descriptions (coded fields at the Site File).

RESEARCH METHODS (Check all choices that apply; if needed write others at bottom)

- formal archaeological survey
- past surveys search at FMSF
- local library research
- Sanborn maps
- informal archaeological inspection
- past sites search at FMSF
- non-local library research
- subdivision maps
- Public Lands Survey (DEP)
- FL Archives (Gray Building)
- building permits
- plat maps
- tax records/property deeds
- FL Photo Archives (Gray Building)
- demolition permits
- local newspaper files
- tax records only
- occupant/owner interview
- commercial permits
- interior inspection
- neighbor interview
- occupation permits
- other methods (specify) _____

SURVEYOR'S EVALUATION OF SITE (Check one choice on each line)

Potentially eligible for local register? yes: name register at right no insufficient info Name of local register if eligible: _____

Individually eligible for National Register? yes no insufficient info _____

Potential contributor to Nat. Reg. district? yes no insufficient info _____

Area(s) of Historical Significance (See National Register Bulletin 15, p. 8 for categories: e.g. "architecture," "ethnic heritage," "community planning & development," etc.)
Community Planning and Development

Explanation of Evaluation (required, whether positive or not; limit to three lines; attach longer statement, if needed, on separate sheet)
This building is a typical example of the Masonry Vernacular style found throughout Pasco County. Furthermore, limited research revealed no significant historical associations. Therefore, 8PA2429 does not appear eligible for listing in the NRHP.

DOCUMENTATION (Photos, Plans, etc.)

Bibliographic References (Use Continuation Sheet, give FMSF Manuscript # if relevant) Pasco County Property Appraiser

Photographs (required) B&W print(s) at least 3x5, at least one main facade.
 Location of negatives & negative numbers Archaeological Consultants, Inc., Sarasota; Roll 1, photo 23; Roll 2, photos 1-3.

RECORDER

Name (last name first)/Address/Phone/Fax/Email/Affiliation Slovinac, Trish and Tesa Norman
'Archaeological Consultants, Inc./P.O. Box 5103, Sarasota, FL 34277-5103/(941)379-6206/(941)379-6216/ACIFlorida@comcast.net

Remember: Use a Supplement for Site Forms or other continuation sheet for descriptions that do not fit in the spaces above.

REQUIRED: (1) USGS 7.5' MAP WITH STRUCTURE PINPOINTED IN RED
(2) LARGE SCALE STREET OR PLAT MAP
(3) PHOTO OF MAIN FACADE, PREFER B&W, AT LEAST 3x5

PHOTOGRAPH



STREET OR PLAT MAP

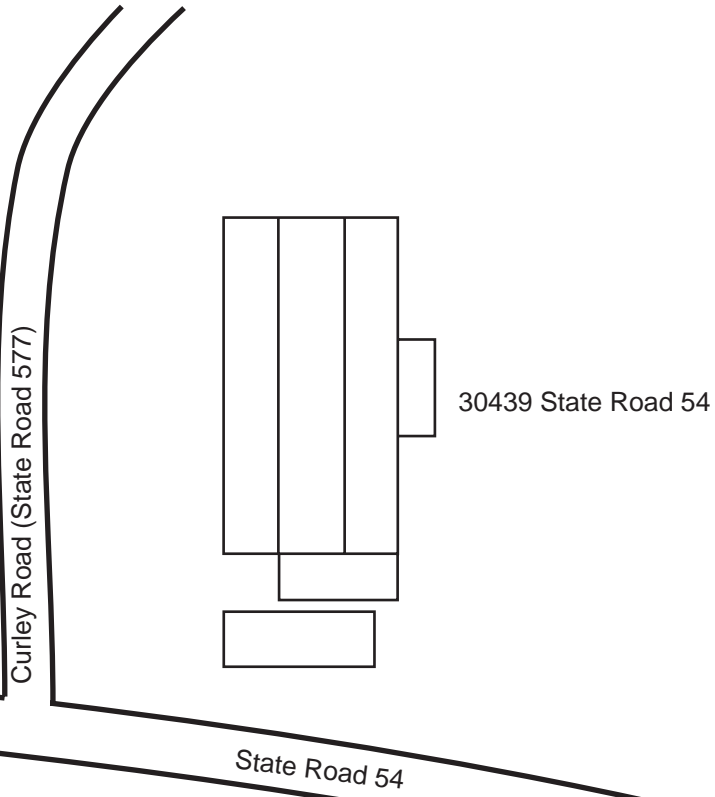

N
↑
Not to scale

USGS MAP

Township 26 South, Range 20 East, Section 9
(Wesley Chapel, Fla. 1973, PR 1987)

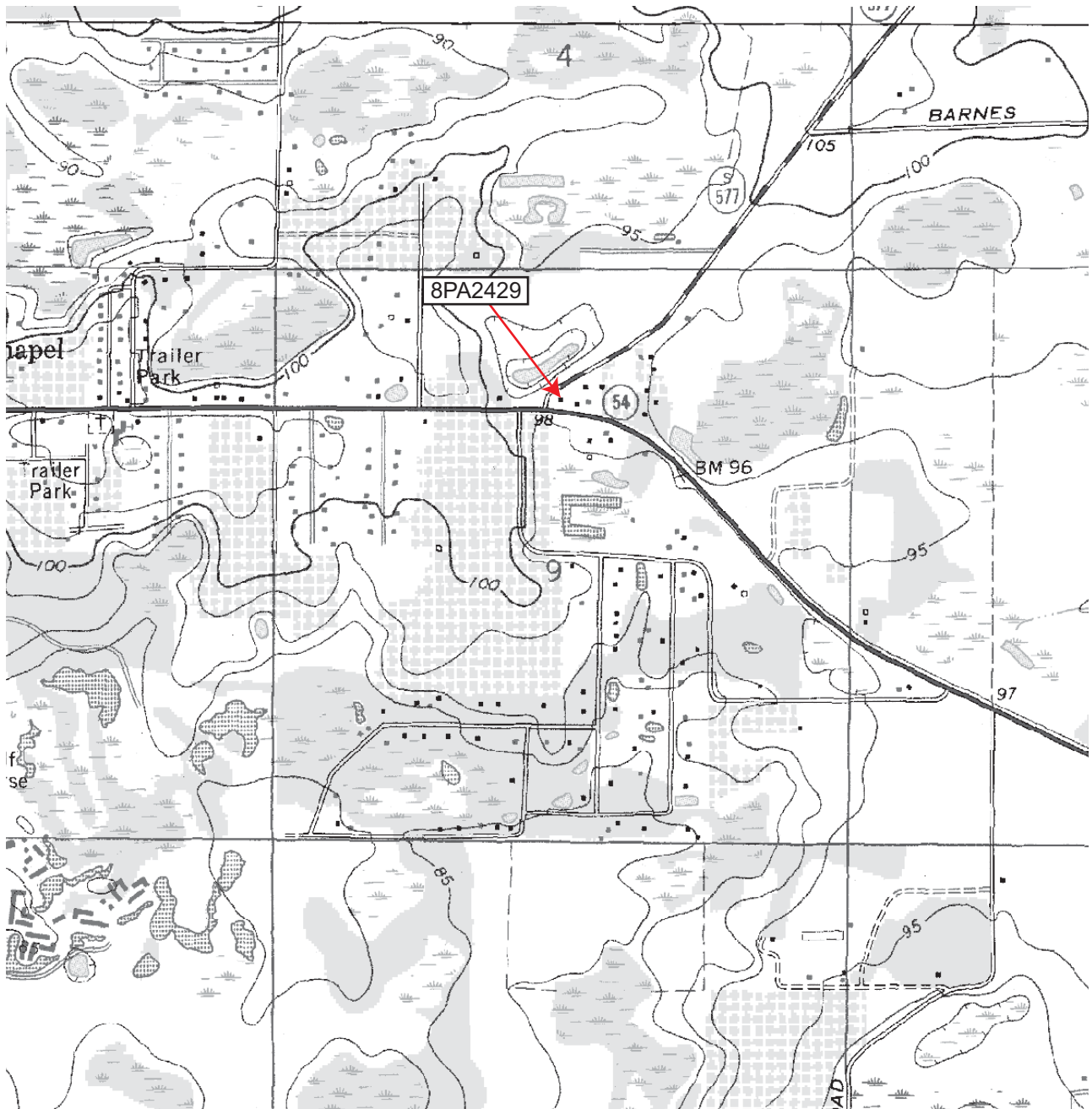

HISTORICAL STRUCTURE FORM

Site #8 PA2430

FLORIDA MASTER SITE FILE

Recorder # 1-19

Version 3.0 11/96

Field Date 7/6/06

Original

Update

Form Date 7/10/06

(give site #)

Consult Guide To Historical Structure Forms for detailed instructions.

Site Name(s) (address if none) 30607 State Road 54 Multiple Listing [DHR only] _____

Survey SR 54 PD&E from Curley Road to Morris Bridge Road, Pasco County Survey # _____

National Register Category (Please check one: consult with Site File before using last four): building structure district site object

LOCATION & IDENTIFICATION

Address (Include N,S,E,W;#;St.,Ave.,etc.) 30607 State Road 54

Cross Streets (nearest/between) Between Curley Road and Wesley Chapel Loop on north

City/Town (within 3 miles) Wesley Chapel In Current City Limits: y n unknown

County Pasco Tax Parcel #(s) 09-26-20-0000-00300-0000

Subdivision name _____ Block _____ Lot _____

Ownership (Please check one): private-profit private-individual city county Native American
 private-nonprofit private-unspecified state federal foreign unknown

Name of Public Tract (e.g., park) _____

Route to (especially if no street address) _____

MAPPING

USGS 7.5' Map Name & Date Wesley Chapel, Fla. 1973, PR 1987

Township 26S Range 20E Section 09 1/4 section: NW SW SE NE Irregular-name: _____

Landgrant _____ UTM: Zone 16 17 Easting 0371508 Northing 3124515

Plat or other map (map's name, location) _____

DESCRIPTION

Style* Frame Vernacular Exterior Plan* irregular Number of Stories 1

Structural System(s)* wood frame

Foundation: Type(s)* pier Material(s)* concrete block

Exterior Fabric(s)* wood drop siding

Roof: Type(s)* cross gable; flat Material(s)* 5-V crimp

Roof secondary strucs. (dormers etc.)* _____

Chimney: No. _____ Material(s)* _____ Location(s)* _____

Windows (types, materials, etc.)* 1/1 DHS, wood, independent; 1/1 SHS, metal, independent; 2-light awning, metal, independent; jalousie, metal, independent

Main Entrance (stylistic details) jalousie door

Porches: #open 2 #closed _____ #incised _____ Location(s) south; north

Porch roof type(s) shed; shed

Exterior Ornament cornerboards; wood window surrounds; exposed rafters; louvered vents in gables

Interior Plan* unknown

Condition (Please check one): excellent good fair deteriorated ruinous

Surroundings (N=None, S=Some, M=Most, A=All/nearly all) N commercial S residential N institutional S undeveloped

Ancillary Features (No., type of outbuildings; major landscape features. Use continuation sheet for descriptions of interior, landscaping, etc) _____

pole barn/shed to east; guest house to east; two sheds to northeast; pole barn/shed to northeast

Archaeological Remains _____ Check if Archaeological Form completed

*Consult Guide to Historical Structure Forms for preferred descriptions (coded fields at the Site File).

DHR USE ONLY*****OFFICIAL EVALUATIONS*****DHR USE ONLY

NR DATE	KEEPER-NR ELIGIBILITY <input type="checkbox"/> yes <input type="checkbox"/> no	Date _____
DELIST DATE	SHPO-NR ELIGIBILITY: <input type="checkbox"/> yes <input type="checkbox"/> no <input type="checkbox"/> potentially elig. <input type="checkbox"/> insufficient info	Date _____
	LOCAL DESIGNATION: _____	Date _____
	Local office _____	
National Register Criteria for Evaluation <input type="checkbox"/> a <input type="checkbox"/> b <input type="checkbox"/> c <input type="checkbox"/> d (See National Register Bulletin 15, p.2)		

Consult Guide to Historical Structure Forms for detailed instructions

HISTORY

Construction date: Exactly _____ (year) Approximately 1940 (year) Earlier than _____ (year) Later than _____ (year)
 Architect (last name first): unknown Builder (last name first): unknown
 Moves: yes no unknown Dates _____ Original address _____
 Alterations: yes no unknown Dates ca. 1960;65;70 Nature* jalousie door and windows; awning windows; SHS windows
 Additions: yes no unknown Dates ca. 1960 Nature* north addition
 Original Use* (give date ranges) private residence
 Intermediate Uses* (give date ranges) private residence

Present Use* (give date ranges) vacant residential
 Ownership History (especially original owner, dates, profession, etc.) George and Leela Vargheses; Annie George and George Jacob; Koshy Vargheses and Annamma Koshy, and Annamma Ninan (since 1996)

*Consult Guide to Historical Structure Forms for preferred descriptions (coded fields at the Site File).

RESEARCH METHODS (Check all choices that apply; if needed write others at bottom)

- | | | | |
|---|---|---|--|
| <input type="checkbox"/> formal archaeological survey | <input checked="" type="checkbox"/> past surveys search at FMSF | <input type="checkbox"/> local library research | <input type="checkbox"/> Sanborn maps |
| <input type="checkbox"/> informal archaeological inspection | <input checked="" type="checkbox"/> past sites search at FMSF | <input type="checkbox"/> non-local library research | <input type="checkbox"/> subdivision maps |
| <input checked="" type="checkbox"/> Public Lands Survey (DEP) | <input type="checkbox"/> FL Archives (Gray Building) | <input type="checkbox"/> building permits | <input type="checkbox"/> plat maps |
| <input type="checkbox"/> tax records/property deeds | <input type="checkbox"/> FL Photo Archives (Gray Building) | <input type="checkbox"/> demolition permits | <input type="checkbox"/> local newspaper files |
| <input checked="" type="checkbox"/> tax records only | <input type="checkbox"/> occupant/owner interview | <input type="checkbox"/> commercial permits | |
| <input type="checkbox"/> interior inspection | <input checked="" type="checkbox"/> neighbor interview | <input type="checkbox"/> occupation permits | |
| <input type="checkbox"/> other methods (specify) | | | |

SURVEYOR'S EVALUATION OF SITE (Check one choice on each line)

Potentially eligible for local register? yes: name register at right no insufficient info Name of local register if eligible: _____
 Individually eligible for National Register? yes no insufficient info _____
 Potential contributor to Nat. Reg. district? yes no insufficient info _____
 Area(s) of Historical Significance (See National Register Bulletin 15, p. 8 for categories: e.g. "architecture," "ethnic heritage," "community planning & development," etc.)
Community Planning and Development

Explanation of Evaluation (required, whether positive or not; limit to three lines; attach longer statement, if needed, on separate sheet)
This Frame Vernacular style residence is typical of those found throughout Pasco County, and limited research revealed no significant historical associations. Therefore, 8PA2430 does not appear eligible for listing in the NRHP.

DOCUMENTATION (Photos, Plans, etc.)

Bibliographic References (Use Continuation Sheet, give FMSF Manuscript # if relevant) Pasco County Property Appraiser

Photographs (required) B&W print(s) at least 3x5, at least one main facade.
 Location of negatives & negative numbers Archaeological Consultants, Inc., Sarasota; Roll 1, photos 19-20; Roll 2, photos 4-7.

RECORDER

Name (last name first)/Address/Phone/Fax/Email/Affiliation Slovinac, Trish and Tesa Norman
'Archaeological Consultants, Inc./P.O. Box 5103, Sarasota, FL 34277-5103/(941)379-6206/(941)379-6216/ACIFlorida@comcast.net

Remember: Use a Supplement for Site Forms or other continuation sheet for descriptions that do not fit in the spaces above.

REQUIRED: (1) USGS 7.5' MAP WITH STRUCTURE PINPOINTED IN RED
(2) LARGE SCALE STREET OR PLAT MAP
(3) PHOTO OF MAIN FACADE, PREFER B&W, AT LEAST 3x5

PHOTOGRAPH



STREET OR PLAT MAP

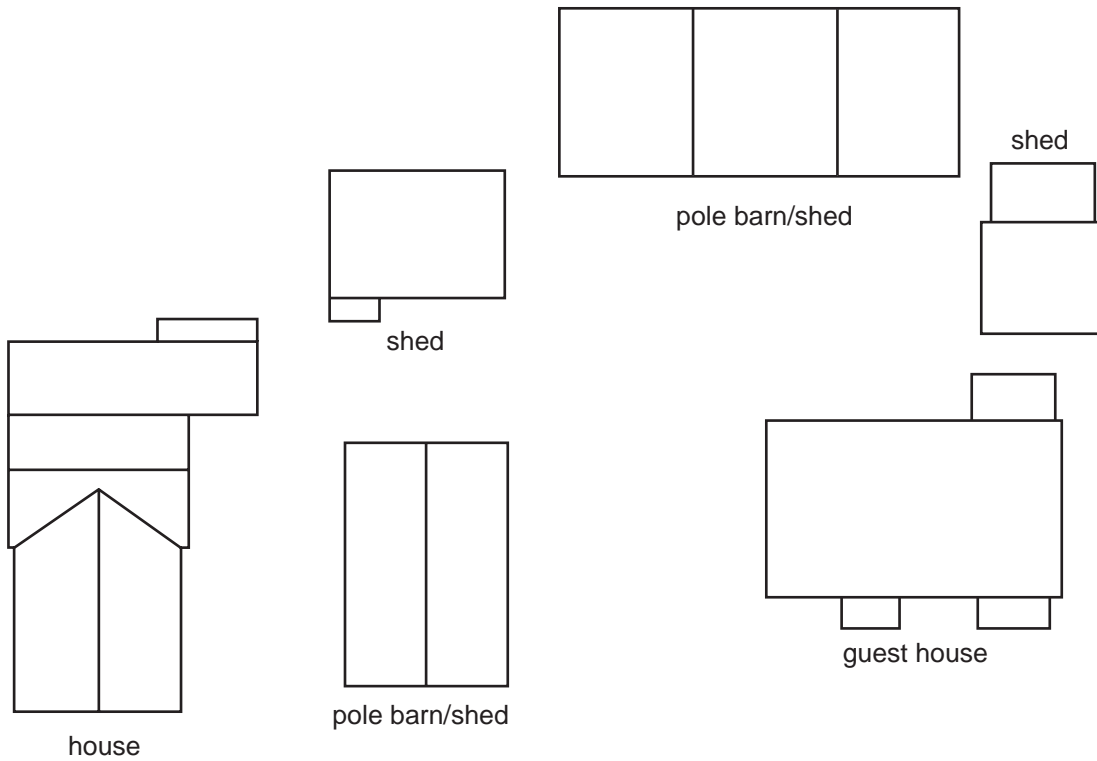

30607 State Road 54

State Road 54



USGS MAP

Township 26 South, Range 20 East, Section 9
(Wesley Chapel, Fla. 1973, PR 1987)

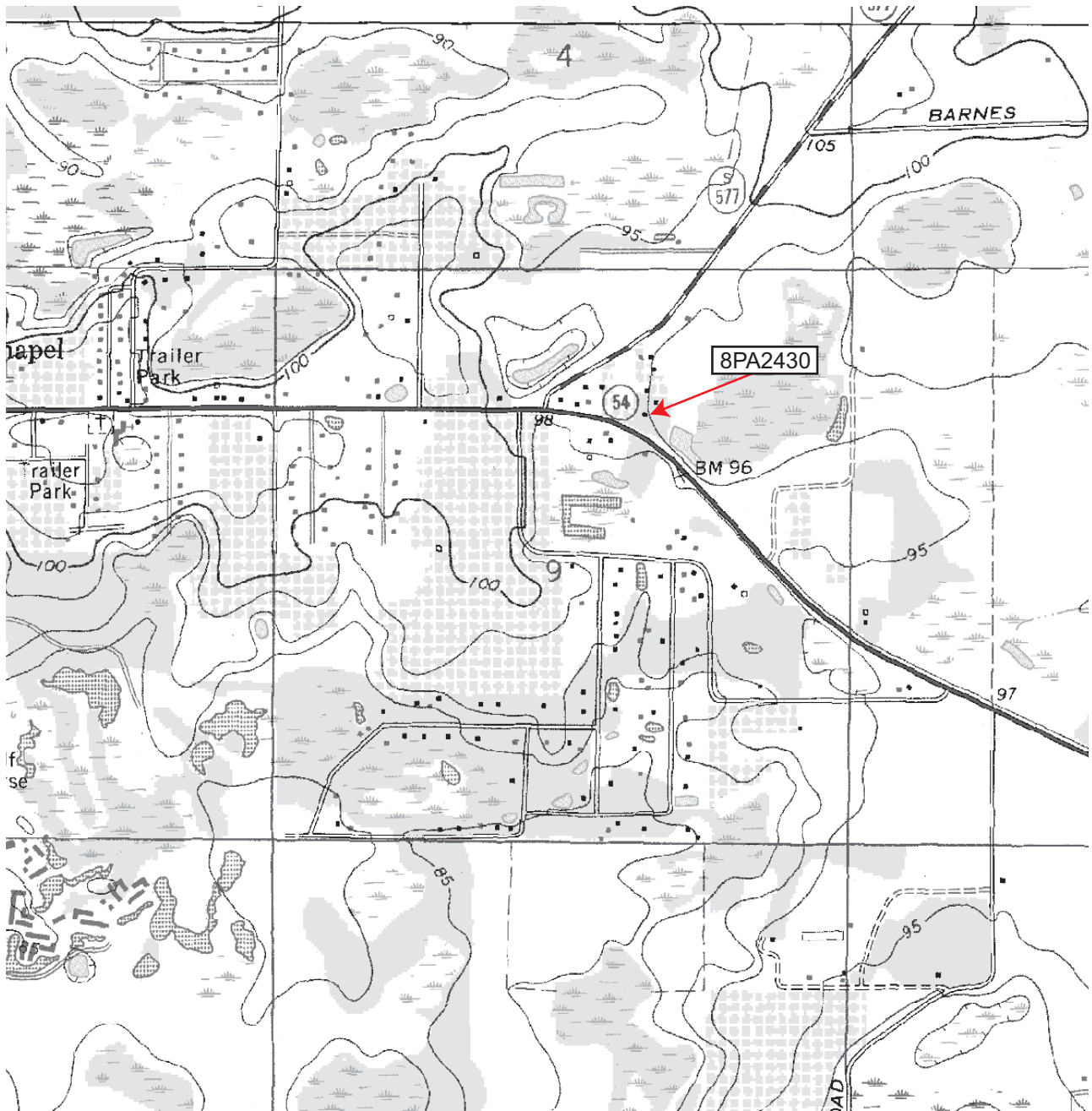

HISTORICAL STRUCTURE FORM

Site #8 PA2431

FLORIDA MASTER SITE FILE

Recorder # 1-17

Version 3.0 11/96

Field Date 7/6/06

Original

Update

Form Date 7/10/06

(give site #)

Consult Guide To Historical Structure Forms for detailed instructions.

Site Name(s) (address if none) 31601 State Road 54 Multiple Listing [DHR only] _____

Survey SR 54 PD&E from Curley Road to Morris Bridge Road, Pasco County Survey # _____

National Register Category (Please check one: consult with Site File before using last four): building structure district site object

LOCATION & IDENTIFICATION

Address (Include N,S,E,W;#;St.,Ave.,etc.) 31601 State Road 54

Cross Streets (nearest/between) Between Curley Road and Wesley Chapel Loop on north

City/Town (within 3 miles) Wesley Chapel In Current City Limits: y n unknown

County Pasco Tax Parcel #(s) 10-26-20-0000-00300-0000

Subdivision name _____ Block _____ Lot _____

Ownership (Please check one): private-profit private-individual city county Native American
 private-nonprofit private-unspecified state federal foreign unknown

Name of Public Tract (e.g., park) _____

Route to (especially if no street address) _____

MAPPING

USGS 7.5' Map Name & Date Wesley Chapel, Fla. 1973, PR 1987

Township 26S Range 20E Section 10 1/4 section: NW SW SE NE Irregular-name: _____

Landgrant _____ UTM: Zone 16 17 Easting 0372104 Northing 3123920

Plat or other map (map's name, location) _____

DESCRIPTION

Style* Frame Vernacular Exterior Plan* irregular Number of Stories 1

Structural System(s)* wood frame

Foundation: Type(s)* continuous Material(s)* concrete block

Exterior Fabric(s)* asbestos shingle

Roof: Type(s)* gable Material(s)* composition shingle

Roof secondary strucs. (dormers etc.)* _____

Chimney: No. 1 Material(s)* obscured Location(s)* north interior slope

Windows (types, materials, etc.)* 1/1 SHS, metal, independent; 2/2 SHS, metal, independent

Main Entrance (stylistic details) obscured

Porches: #open 1 #closed _____ #incised _____ Location(s) south

Porch roof type(s) shed

Exterior Ornament foundation vents; wood window surrounds; corner boards; louvered vents in gables

Interior Plan* unknown

Condition (Please check one): excellent good fair deteriorated ruinous

Surroundings (N=None, S=Some, M=Most, A=All/nearly all) S commercial M residential N institutional S undeveloped

Ancillary Features (No., type of outbuildings; major landscape features. Use continuation sheet for descriptions of interior, landscaping, etc) _____

garage/shed to northwest

Archaeological Remains _____ Check if Archaeological Form completed

*Consult Guide to Historical Structure Forms for preferred descriptions (coded fields at the Site File).

DHR USE ONLY*****OFFICIAL EVALUATIONS*****DHR USE ONLY

NR DATE	KEEPER-NR ELIGIBILITY <input type="checkbox"/> yes <input type="checkbox"/> no	Date _____
DELIST DATE	SHPO-NR ELIGIBILITY: <input type="checkbox"/> yes <input type="checkbox"/> no <input type="checkbox"/> potentially elig. <input type="checkbox"/> insufficient info	Date _____
	LOCAL DESIGNATION: _____	Date _____
	Local office _____	
National Register Criteria for Evaluation <input type="checkbox"/> a <input type="checkbox"/> b <input type="checkbox"/> c <input type="checkbox"/> d (See National Register Bulletin 15, p.2)		

Consult Guide to Historical Structure Forms for detailed instructions

HISTORY

Construction date: Exactly _____ (year) Approximately 1950 (year) Earlier than _____ (year) Later than _____ (year)
 Architect (last name first): unknown Builder (last name first): unknown
 Moves: yes no unknown Dates _____ Original address _____
 Alterations: yes no unknown Dates ca.1965;80 Nature* replacement windows (2/2 SHS); replacement windows (1/1 SHS)
 Additions: yes no unknown Dates ca 1965 Nature* east addition
 Original Use* (give date ranges) private residence
 Intermediate Uses* (give date ranges) private residence
 Present Use* (give date ranges) vacant residential
 Ownership History (especially original owner, dates, profession, etc.) Harrison Bennett Properties LLC (since March 2006)

*Consult Guide to Historical Structure Forms for preferred descriptions (coded fields at the Site File).

RESEARCH METHODS (Check all choices that apply; if needed write others at bottom)

- formal archaeological survey
- past surveys search at FMSF
- local library research
- Sanborn maps
- informal archaeological inspection
- past sites search at FMSF
- non-local library research
- subdivision maps
- Public Lands Survey (DEP)
- FL Archives (Gray Building)
- building permits
- plat maps
- tax records/property deeds
- FL Photo Archives (Gray Building)
- demolition permits
- local newspaper files
- tax records only
- occupant/owner interview
- commercial permits
- interior inspection
- neighbor interview
- occupation permits
- other methods (specify)

SURVEYOR'S EVALUATION OF SITE (Check one choice on each line)

Potentially eligible for local register? yes: name register at right no insufficient info Name of local register if eligible: _____
 Individually eligible for National Register? yes no insufficient info _____
 Potential contributor to Nat. Reg. district? yes no insufficient info _____
 Area(s) of Historical Significance (See National Register Bulletin 15, p. 8 for categories: e.g. "architecture," "ethnic heritage," "community planning & development," etc.)
Community Planning and Development

Explanation of Evaluation (required, whether positive or not; limit to three lines; attach longer statement, if needed, on separate sheet)
This Frame Vernacular style building is typical of that found throughout Pasco County. Furthermore, limited research revealed no significal historical associations. Therefore, 8PA2431 does not appear eligible for listing in the NRHP.

DOCUMENTATION (Photos, Plans, etc.)

Bibliographic References (Use Continuation Sheet, give FMSF Manuscript # if relevant) Pasco County Property Appraiser

Photographs (required) B&W print(s) at least 3x5, at least one main facade.
 Location of negatives & negative numbers Archaeological Consultants, Inc., Sarasota; Roll 1, photos 17-18; Roll 2, photos 8-9.

RECORDER

Name (last name first)/Address/Phone/Fax/Email/Affiliation Slovinac, Trish and Tesa Norman
'Archaeological Consultants, Inc./P.O. Box 5103, Sarasota, FL 34277-5103/(941)379-6206/(941)379-6216/ACIFlorida@comcast.net

Remember: Use a Supplement for Site Forms or other continuation sheet for descriptions that do not fit in the spaces above.

REQUIRED: (1) USGS 7.5' MAP WITH STRUCTURE PINPOINTED IN RED
 (2) LARGE SCALE STREET OR PLAT MAP
 (3) PHOTO OF MAIN FACADE, PREFER B&W, AT LEAST 3x5

PHOTOGRAPH



STREET OR PLAT MAP

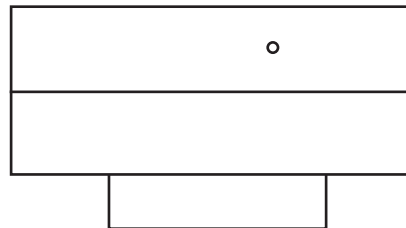
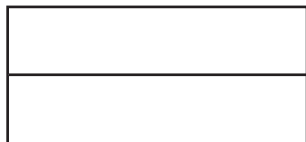

31601 State Road 54

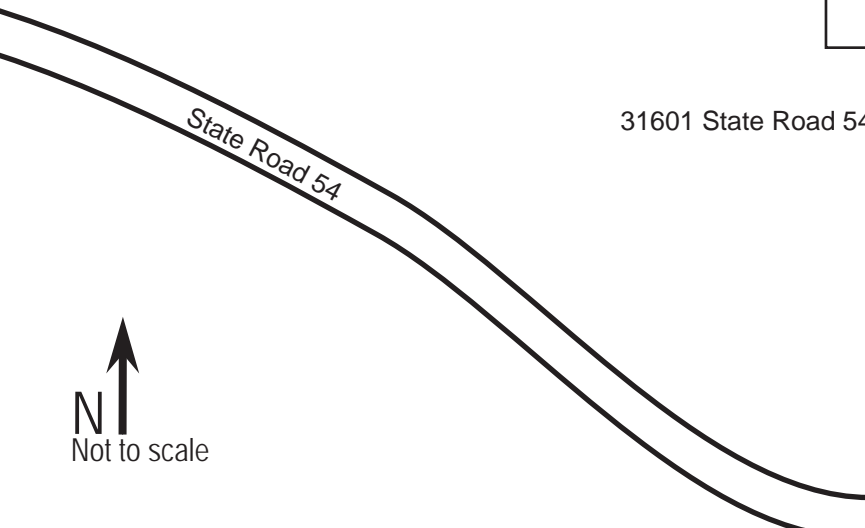

USGS MAP

Township 26 South, Range 20 East, Section 10
(Wesley Chapel, Fla. 1973, PR 1987)

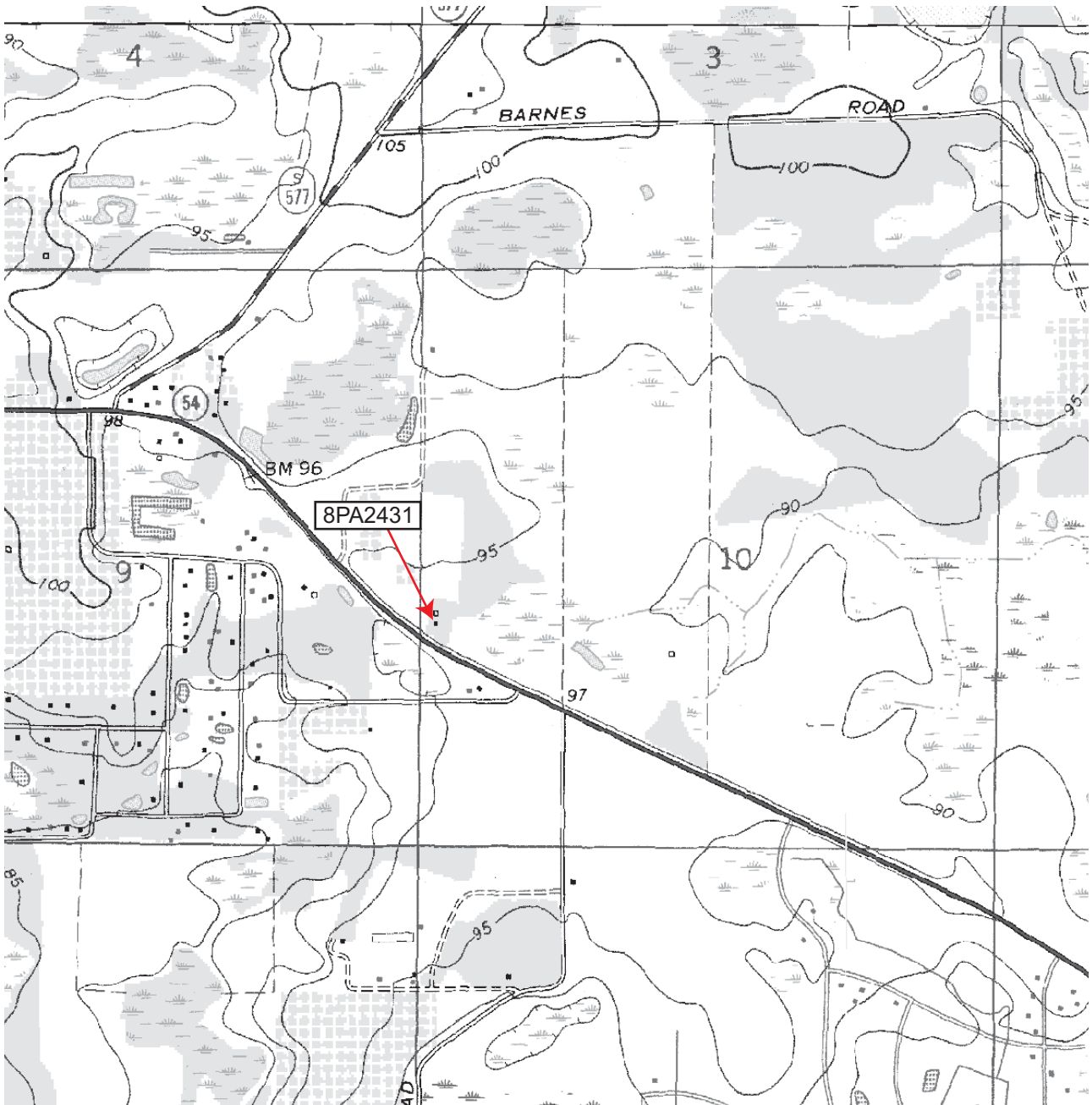

HISTORICAL STRUCTURE FORM

Site #8 PA2432

FLORIDA MASTER SITE FILE

Recorder # 1-26

Version 3.0 11/96

Field Date 7/6/06

Original

Update

Form Date 7/10/06

(give site #)

Consult Guide To Historical Structure Forms for detailed instructions.

Site Name(s) (address if none) 34020 State Road 54 Multiple Listing [DHR only] _____

Survey SR 54 PD&E from Curley Road to Morris Bridge Road, Pasco County Survey # _____

National Register Category (Please check one: consult with Site File before using last four): building structure district site object

LOCATION & IDENTIFICATION

Address (Include N,S,E,W;#;St.,Ave.,etc.) 34020 State Road 54

Cross Streets (nearest/between) Between Apfel Road and Mowrey Road on south

City/Town (within 3 miles) Wesley Chapel In Current City Limits: y n unknown

County Pasco Tax Parcel #(s) 18-26-21-0000-01700-0000

Subdivision name _____ Block _____ Lot _____

Ownership (Please check one): private-profit private-individual city county Native American
 private-nonprofit private-unspecified state federal foreign unknown

Name of Public Tract (e.g., park) _____

Route to (especially if no street address) _____

MAPPING

USGS 7.5' Map Name & Date Wesley Chapel, Fla. 1973, PR 1987

Township 26S Range 21E Section 18 1/4 section: NW SW SE NE Irregular-name: _____

Landgrant _____ UTM: Zone 16 17 Easting 0376991 Northing 3122047

Plat or other map (map's name, location) _____

DESCRIPTION

Style* Masonry Vernacular Exterior Plan* irregular Number of Stories 1

Structural System(s)* concrete block

Foundation: Type(s)* continuous Material(s)* concrete block

Exterior Fabric(s)* brick veneer; stucco

Roof: Type(s)* cross gable Material(s)* composition shingle

Roof secondary strucs. (dormers etc.)* _____

Chimney: No. _____ Material(s)* _____ Location(s)* _____

Windows (types, materials, etc.)* 2/2 SHS, metal, paired; 2/2 SHS, metal, independent; 1/1 SHS, metal, independent; 1/1 SHS, metal, paired

Main Entrance (stylistic details) 6-panel wood door with 1-light, 1-panel metal screen

Porches: #open _____ #closed _____ #incised 1 Location(s) north

Porch roof type(s) shed

Exterior Ornament projecting window sills; louvered vents in gable

Interior Plan* unknown

Condition (Please check one): excellent good fair deteriorated ruinous

Surroundings (N=None, S=Some, M=Most, A=All/nearly all) S commercial S residential N institutional N undeveloped

Ancillary Features (No., type of outbuildings; major landscape features. Use continuation sheet for descriptions of interior, landscaping, etc) _____

attached carport to south; two sheds to south

Archaeological Remains _____ Check if Archaeological Form completed

*Consult Guide to Historical Structure Forms for preferred descriptions (coded fields at the Site File).

DHR USE ONLY*****OFFICIAL EVALUATIONS*****DHR USE ONLY

NR DATE	KEEPER-NR ELIGIBILITY <input type="checkbox"/> yes <input type="checkbox"/> no	Date _____
DELIST DATE	SHPO-NR ELIGIBILITY: <input type="checkbox"/> yes <input type="checkbox"/> no <input type="checkbox"/> potentially elig. <input type="checkbox"/> insufficient info	Date _____
	LOCAL DESIGNATION: _____	Date _____
	Local office _____	
National Register Criteria for Evaluation <input type="checkbox"/> a <input type="checkbox"/> b <input type="checkbox"/> c <input type="checkbox"/> d (See National Register Bulletin 15, p.2)		

Consult Guide to Historical Structure Forms for detailed instructions

HISTORY

Construction date: Exactly _____ (year) Approximately 1954 (year) Earlier than _____ (year) Later than _____ (year)
 Architect (last name first): unknown Builder (last name first): unknown
 Moves: yes no unknown Dates _____ Original address _____
 Alterations: yes no unknown Dates ca. 1965;85 Nature* replacement windows (2/2 SHS); replacement windows (1/1 SHS)
 Additions: yes no unknown Dates ca. 1985 Nature* south addition
 Original Use* (give date ranges) private residence
 Intermediate Uses* (give date ranges) private residence; commercial
 Present Use* (give date ranges) commercial
 Ownership History (especially original owner, dates, profession, etc.) Pasco Marine (since 2004)

*Consult Guide to Historical Structure Forms for preferred descriptions (coded fields at the Site File).

RESEARCH METHODS (Check all choices that apply; if needed write others at bottom)

- | | | | |
|---|---|---|--|
| <input type="checkbox"/> formal archaeological survey | <input checked="" type="checkbox"/> past surveys search at FMSF | <input type="checkbox"/> local library research | <input type="checkbox"/> Sanborn maps |
| <input type="checkbox"/> informal archaeological inspection | <input checked="" type="checkbox"/> past sites search at FMSF | <input type="checkbox"/> non-local library research | <input type="checkbox"/> subdivision maps |
| <input checked="" type="checkbox"/> Public Lands Survey (DEP) | <input type="checkbox"/> FL Archives (Gray Building) | <input type="checkbox"/> building permits | <input type="checkbox"/> plat maps |
| <input type="checkbox"/> tax records/property deeds | <input type="checkbox"/> FL Photo Archives (Gray Building) | <input type="checkbox"/> demolition permits | <input type="checkbox"/> local newspaper files |
| <input checked="" type="checkbox"/> tax records only | <input checked="" type="checkbox"/> occupant/owner interview | <input type="checkbox"/> commercial permits | |
| <input type="checkbox"/> interior inspection | <input type="checkbox"/> neighbor interview | <input type="checkbox"/> occupation permits | |
| <input type="checkbox"/> other methods (specify) | | | |

SURVEYOR'S EVALUATION OF SITE (Check one choice on each line)

Potentially eligible for local register? yes: name register at right no insufficient info Name of local register if eligible: _____
 Individually eligible for National Register? yes no insufficient info _____
 Potential contributor to Nat. Reg. district? yes no insufficient info _____
 Area(s) of Historical Significance (See National Register Bulletin 15, p. 8 for categories: e.g. "architecture," "ethnic heritage," "community planning & development," etc.)
Community Planning and Development

Explanation of Evaluation (required, whether positive or not; limit to three lines; attach longer statement, if needed, on separate sheet)
This Masonry Vernacular style structure is a typical example of that found throughout Pasco County, and limited research revealed no significant historical associations. Therefore, 8PA2432 does not appear eligible for listing in the NRHP.

DOCUMENTATION (Photos, Plans, etc.)

Bibliographic References (Use Continuation Sheet, give FMSF Manuscript # if relevant) Pasco County Property Appriaser

Photographs (required) B&W print(s) at least 3x5, at least one main facade.
 Location of negatives & negative numbers Archaeological Consultants, Inc., Sarasota; Roll 1, photo 26; Roll 2, photo 10.

RECORDER

Name (last name first)/Address/Phone/Fax/Email/Affiliation Slovinac, Trish and Tesa Norman
'Archaeological Consultants, Inc./P.O. Box 5103, Sarasota, FL 34277-5103/(941)379-6206/(941)379-6216/ACIFlorida@comcast.net

Remember: Use a Supplement for Site Forms or other continuation sheet for descriptions that do not fit in the spaces above.

REQUIRED: (1) USGS 7.5' MAP WITH STRUCTURE PINPOINTED IN RED
 (2) LARGE SCALE STREET OR PLAT MAP
 (3) PHOTO OF MAIN FACADE, PREFER B&W, AT LEAST 3x5

PHOTOGRAPH



STREET OR PLAT MAP

State Road 54

34020 State Road 54

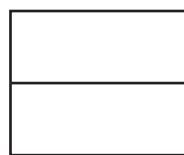
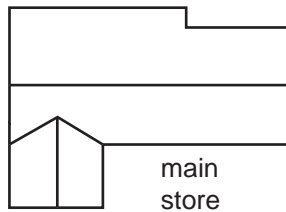

storage

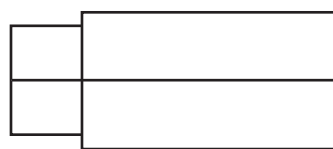

storage



USGS MAP

Township 26 South, Range 21 East, Section 18
(Wesley Chapel, Fla. 1973, PR 1987)

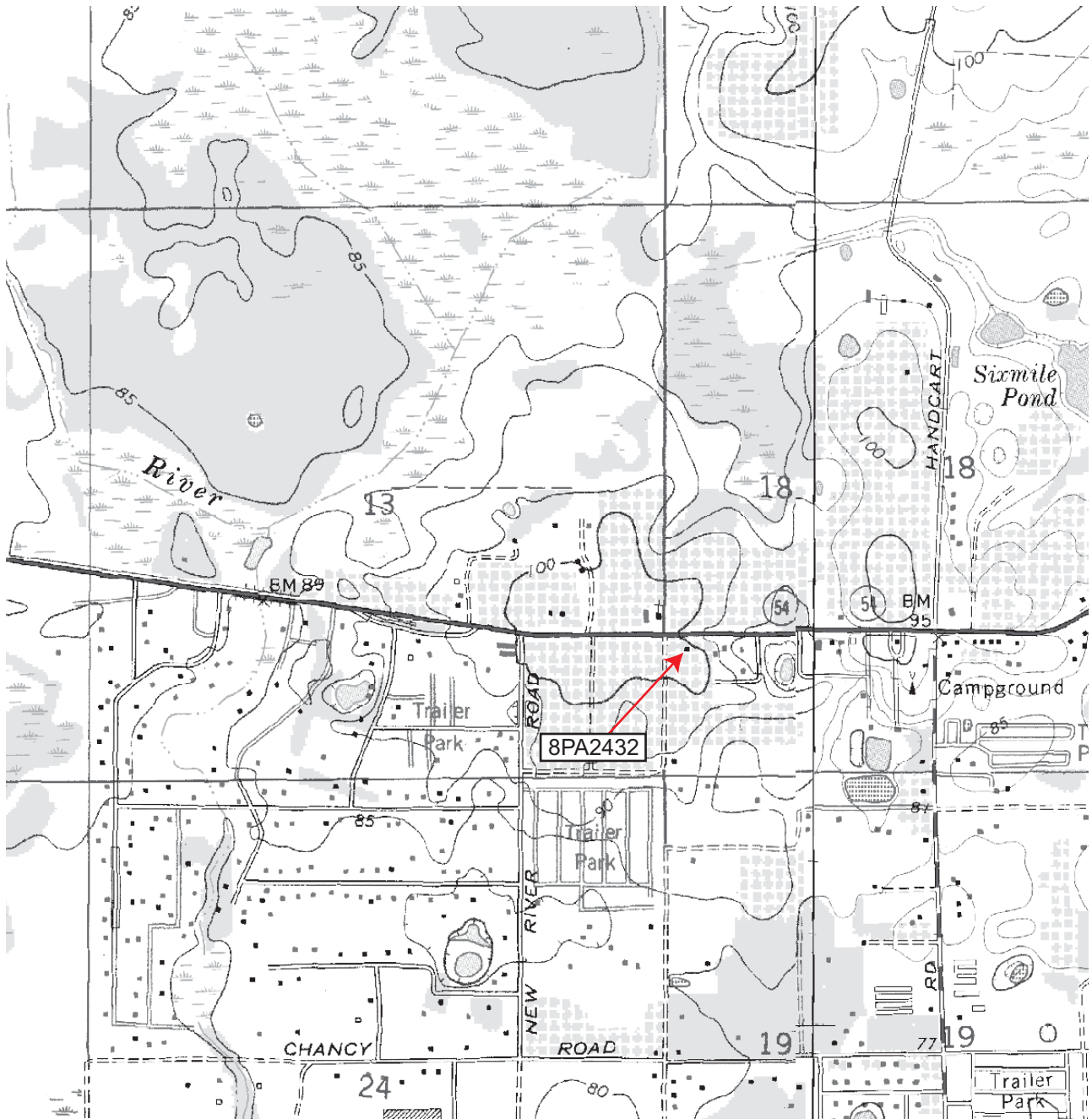

HISTORICAL STRUCTURE FORM

Site #8 PA2433

FLORIDA MASTER SITE FILE

Recorder # 1-10

Version 3.0 11/96

Field Date 7/6/06

Original

Update

Form Date 7/10/06

(give site #)

Consult Guide To Historical Structure Forms for detailed instructions.

Site Name(s) (address if none) 34304 State Road 54 Multiple Listing [DHR only] _____

Survey SR 54 PD&E from Curley Road to Morris Bridge Road, Pasco County Survey # _____

National Register Category (Please check one: consult with Site File before using last four): building structure district site object

LOCATION & IDENTIFICATION

Address (Include N,S,E,W;#;St.,Ave.,etc.) 34304 State Road 54

Cross Streets (nearest/between) Between Cobb Drive and Ball Lane on south

City/Town (within 3 miles) Wesley Chapel In Current City Limits: y n unknown

County Pasco Tax Parcel #(s) 18-26-21-0010-10200-0030

Subdivision name _____ Block _____ Lot _____

Ownership (Please check one): private-profit private-individual city county Native American
 private-nonprofit private-unspecified state federal foreign unknown

Name of Public Tract (e.g., park) _____

Route to (especially if no street address) _____

MAPPING

USGS 7.5' Map Name & Date Wesley Chapel, Fla. 1973, PR 1987

Township 26S Range 21E Section 18 1/4 section: NW SW SE NE Irregular-name: _____

Landgrant _____ UTM: Zone 16 17 Easting 0377428 Northing 3122032

Plat or other map (map's name, location) _____

DESCRIPTION

Style* Frame Vernacular Exterior Plan* irregular Number of Stories 1

Structural System(s)* wood frame

Foundation: Type(s)* slab Material(s)* poured concrete

Exterior Fabric(s)* aluminum siding

Roof: Type(s)* side gable; shed Material(s)* 5-V crimp

Roof secondary strucs. (dormers etc.)* _____

Chimney: No. _____ Material(s)* _____ Location(s)* _____

Windows (types, materials, etc.)* 3-light awning, metal, independent; 2-light awning, metal, independent; 2/2 SHS, metal, independent

Main Entrance (stylistic details) metal door with 2/2 SHS window

Porches: #open _____ #closed _____ #incised _____ Location(s) _____

Porch roof type(s) _____

Exterior Ornament louvered vents in gables; shutters on north windows

Interior Plan* unknown

Condition (Please check one): excellent good fair deteriorated ruinous

Surroundings (N=None, S=Some, M=Most, A=All/nearly all) S commercial S residential N institutional N undeveloped

Ancillary Features (No., type of outbuildings; major landscape features. Use continuation sheet for descriptions of interior, landscaping, etc) _____

attached carport to north; attached shed to south

Archaeological Remains _____ Check if Archaeological Form completed

*Consult Guide to Historical Structure Forms for preferred descriptions (coded fields at the Site File).

DHR USE ONLY*****OFFICIAL EVALUATIONS*****DHR USE ONLY

NR DATE	KEEPER-NR ELIGIBILITY <input type="checkbox"/> yes <input type="checkbox"/> no	Date _____
DELIST DATE	SHPO-NR ELIGIBILITY: <input type="checkbox"/> yes <input type="checkbox"/> no <input type="checkbox"/> potentially elig. <input type="checkbox"/> insufficient info	Date _____
	LOCAL DESIGNATION: _____	Date _____
	Local office _____	
National Register Criteria for Evaluation <input type="checkbox"/> a <input type="checkbox"/> b <input type="checkbox"/> c <input type="checkbox"/> d (See National Register Bulletin 15, p.2)		

HISTORICAL STRUCTURE FORM

Consult Guide to Historical Structure Forms for detailed instructions

HISTORY

Construction date: Exactly _____ (year) Approximately 1955 (year) Earlier than _____ (year) Later than _____ (year)

Architect (last name first): unknown Builder (last name first): unknown

Moves: yes no unknown Dates _____ Original address _____

Alterations: yes no unknown Dates ca. 1970 Nature* aluminum siding; replacement windows (SHS)

Additions: yes no unknown Dates ca. 1970 Nature* south shed addition

Original Use* (give date ranges) private residence

Intermediate Uses* (give date ranges) private residence; commercial

Present Use* (give date ranges) commercial

Ownership History (especially original owner, dates, profession, etc.) Bill Sidney and Patricia Ann Smith (since 1996)

*Consult Guide to Historical Structure Forms for preferred descriptions (coded fields at the Site File).

RESEARCH METHODS (Check all choices that apply; if needed write others at bottom)

<input type="checkbox"/> formal archaeological survey	<input checked="" type="checkbox"/> past surveys search at FMSF	<input type="checkbox"/> local library research	<input type="checkbox"/> Sanborn maps
<input type="checkbox"/> informal archaeological inspection	<input checked="" type="checkbox"/> past sites search at FMSF	<input type="checkbox"/> non-local library research	<input type="checkbox"/> subdivision maps
<input checked="" type="checkbox"/> Public Lands Survey (DEP)	<input type="checkbox"/> FL Archives (Gray Building)	<input type="checkbox"/> building permits	<input type="checkbox"/> plat maps
<input type="checkbox"/> tax records/property deeds	<input type="checkbox"/> FL Photo Archives (Gray Building)	<input type="checkbox"/> demolition permits	<input type="checkbox"/> local newspaper files
<input checked="" type="checkbox"/> tax records only	<input checked="" type="checkbox"/> occupant/owner interview	<input type="checkbox"/> commercial permits	
<input type="checkbox"/> interior inspection	<input type="checkbox"/> neighbor interview	<input type="checkbox"/> occupation permits	
<input type="checkbox"/> other methods (specify)			

SURVEYOR'S EVALUATION OF SITE (Check one choice on each line)

Potentially eligible for local register? yes: name register at right no insufficient info Name of local register if eligible: _____

Individually eligible for National Register? yes no insufficient info _____

Potential contributor to Nat. Reg. district? yes no insufficient info _____

Area(s) of Historical Significance (See National Register Bulletin 15, p. 8 for categories: e.g. "architecture," "ethnic heritage," "community planning & development," etc.)
Community Planning and Development

Explanation of Evaluation (required, whether positive or not; limit to three lines; attach longer statement, if needed, on separate sheet)

This Frame Vernacular style structure is a typical example of that found throughout Pasco County. Furthermore, limited research revealed no significant historical associations. Therefore, 8PA2433 does not appear eligible for listing in the NRHP.

DOCUMENTATION (Photos, Plans, etc.)

Bibliographic References (Use Continuation Sheet, give FMSF Manuscript # if relevant) Pasco County Property Appriaser

Photographs (required) B&W print(s) at least 3x5, at least one main facade.

Location of negatives & negative numbers Archaeological Consultants, Inc., Sarasota; Roll 1, photo 10; Roll 2, photo 11.

RECORDER

Name (last name first)/Address/Phone/Fax/Email/Affiliation Slovinac, Trish and Tesa Norman
'Archaeological Consultants, Inc./P.O. Box 5103, Sarasota, FL 34277-5103/(941)379-6206/(941)379-6216/ACIFlorida@comcast.net

Remember: Use a Supplement for Site Forms or other continuation sheet for descriptions that do not fit in the spaces above.

REQUIRED: (1) USGS 7.5' MAP WITH STRUCTURE PINPOINTED IN RED
 (2) LARGE SCALE STREET OR PLAT MAP
 (3) PHOTO OF MAIN FACADE, PREFER B&W, AT LEAST 3x5

PHOTOGRAPH



STREET OR PLAT MAP

State Road 54

34304 State Road 54

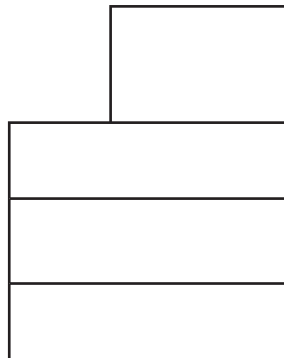

USGS MAP

Township 26 South, Range 21 East, Section 18
(Zephyrhills, Fla. 1975, PR 1987)

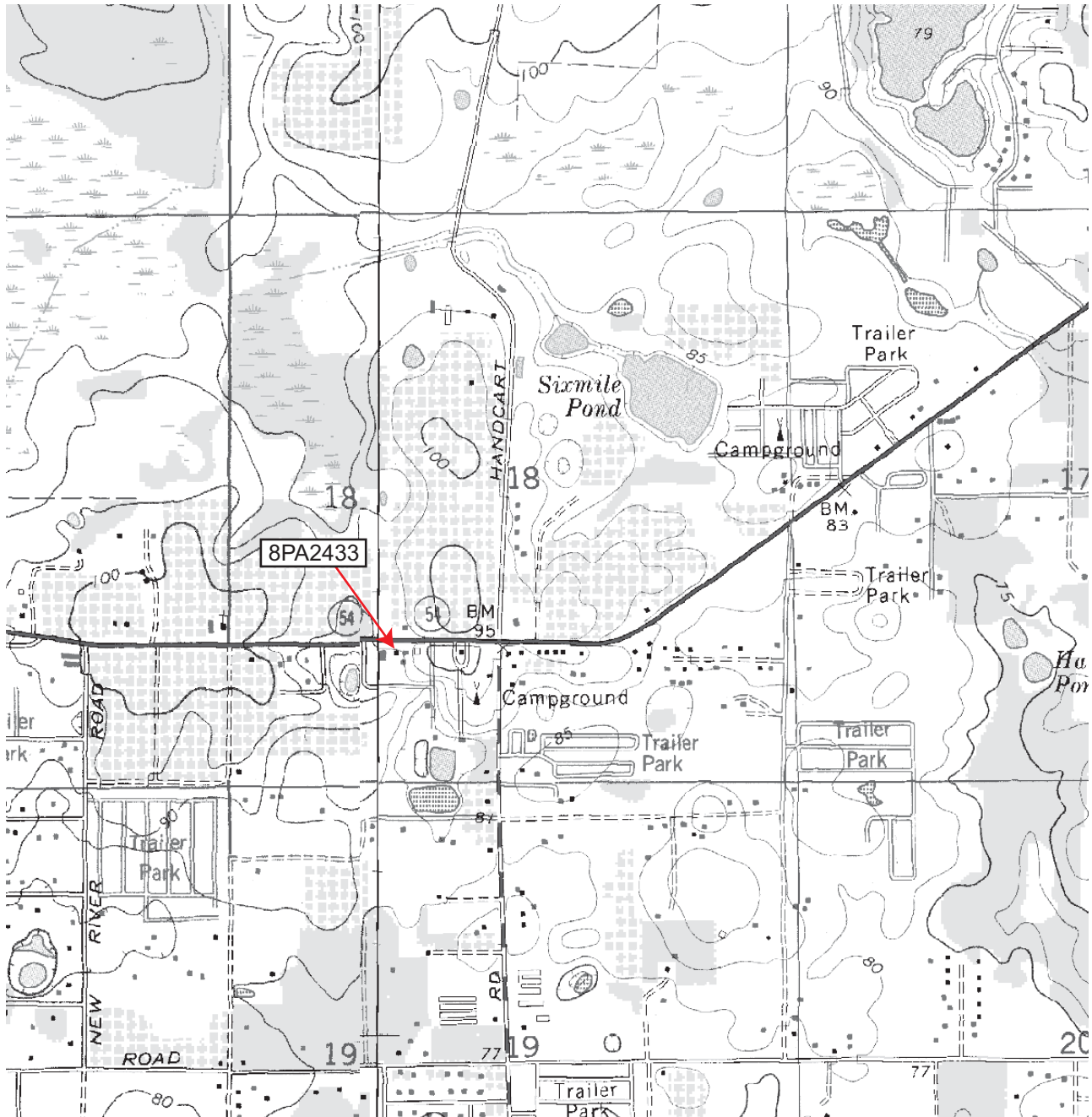

HISTORICAL STRUCTURE FORM

Site #8 PA2434

FLORIDA MASTER SITE FILE

Recorder # 1-9

Version 3.0 11/96

Field Date 7/6/06

Original

Update

Form Date 7/10/06

(give site #)

Consult Guide To Historical Structure Forms for detailed instructions.

Site Name(s) (address if none) 34310 State Road 54 Multiple Listing [DHR only] _____

Survey SR 54 PD&E from Curley Road to Morris Bridge Road, Pasco County Survey # _____

National Register Category (Please check one: consult with Site File before using last four): building structure district site object

LOCATION & IDENTIFICATION

Address (Include N,S,E,W;#;St.,Ave.,etc.) 34310 State Road 54

Cross Streets (nearest/between) Between Cobb Drive and Ball Lane on south

City/Town (within 3 miles) Wesley Chapel In Current City Limits: y n unknown

County Pasco Tax Parcel #(s) 18-26-21-0010-10200-0030

Subdivision name _____ Block _____ Lot _____

Ownership (Please check one): private-profit private-individual city county Native American
 private-nonprofit private-unspecified state federal foreign unknown

Name of Public Tract (e.g., park) _____

Route to (especially if no street address) _____

MAPPING

USGS 7.5' Map Name & Date Wesley Chapel, Fla. 1973, PR 1987

Township 26S Range 21E Section 18 1/4 section: NW SW SE NE Irregular-name: _____

Landgrant _____ UTM: Zone 16 17 Easting 0377430 Northing 3122045

Plat or other map (map's name, location) _____

DESCRIPTION

Style* Masonry Vernacular Exterior Plan* rectangular Number of Stories 1

Structural System(s)* concrete block

Foundation: Type(s)* continuous Material(s)* concrete block

Exterior Fabric(s)* concrete block; aluminum siding

Roof: Type(s)* gable; flat Material(s)* composition shingle

Roof secondary strucs. (dormers etc.)* _____

Chimney: No. _____ Material(s)* _____ Location(s)* _____

Windows (types, materials, etc.)* 2/2 SHS, metal, paired; 1/1 SHS, metal, independent;

Main Entrance (stylistic details) 1-light metal door with pushbar

Porches: #open _____ #closed _____ #incised 2 Location(s) north elevation; south elevation

Porch roof type(s) flat; shed

Exterior Ornament wood window surrounds; louvered vents in gables; shutters on north windows; circular eave vents

Interior Plan* unknown

Condition (Please check one): excellent good fair deteriorated ruinous

Surroundings (N=None, S=Some, M=Most, A=All/nearly all) S commercial S residential N institutional N undeveloped

Ancillary Features (No., type of outbuildings; major landscape features. Use continuation sheet for descriptions of interior, landscaping, etc) _____

shed to south

Archaeological Remains _____ Check if Archaeological Form completed

*Consult Guide to Historical Structure Forms for preferred descriptions (coded fields at the Site File).

DHR USE ONLY*****OFFICIAL EVALUATIONS*****DHR USE ONLY

NR DATE	KEEPER-NR ELIGIBILITY <input type="checkbox"/> yes <input type="checkbox"/> no	Date _____
DELIST DATE	SHPO-NR ELIGIBILITY: <input type="checkbox"/> yes <input type="checkbox"/> no <input type="checkbox"/> potentially elig. <input type="checkbox"/> insufficient info	Date _____
	LOCAL DESIGNATION: _____	Date _____
	Local office	
National Register Criteria for Evaluation <input type="checkbox"/> a <input type="checkbox"/> b <input type="checkbox"/> c <input type="checkbox"/> d (See National Register Bulletin 15, p.2)		

Consult Guide to Historical Structure Forms for detailed instructions

HISTORY

Construction date: Exactly _____ (year) Approximately 1955 (year) Earlier than _____ (year) Later than _____ (year)
 Architect (last name first): unknown Builder (last name first): unknown
 Moves: yes no unknown Dates _____ Original address _____
 Alterations: yes no unknown Dates ca. 1970;85 Nature* replacement windows (2/2 SHS); replacement windows (1/1 SHS)
 Additions: yes no unknown Dates ca. 1970;85 Nature* north addition; south addition
 Original Use* (give date ranges) private residence
 Intermediate Uses* (give date ranges) private residence; commercial
 Present Use* (give date ranges) commercial
 Ownership History (especially original owner, dates, profession, etc.) Bill Sidney and Patricia Ann Smith (since 1996)

*Consult Guide to Historical Structure Forms for preferred descriptions (coded fields at the Site File).

RESEARCH METHODS (Check all choices that apply; if needed write others at bottom)

- | | | | |
|---|---|---|--|
| <input type="checkbox"/> formal archaeological survey | <input checked="" type="checkbox"/> past surveys search at FMSF | <input type="checkbox"/> local library research | <input type="checkbox"/> Sanborn maps |
| <input type="checkbox"/> informal archaeological inspection | <input checked="" type="checkbox"/> past sites search at FMSF | <input type="checkbox"/> non-local library research | <input type="checkbox"/> subdivision maps |
| <input checked="" type="checkbox"/> Public Lands Survey (DEP) | <input type="checkbox"/> FL Archives (Gray Building) | <input type="checkbox"/> building permits | <input type="checkbox"/> plat maps |
| <input type="checkbox"/> tax records/property deeds | <input type="checkbox"/> FL Photo Archives (Gray Building) | <input type="checkbox"/> demolition permits | <input type="checkbox"/> local newspaper files |
| <input checked="" type="checkbox"/> tax records only | <input checked="" type="checkbox"/> occupant/owner interview | <input type="checkbox"/> commercial permits | |
| <input type="checkbox"/> interior inspection | <input type="checkbox"/> neighbor interview | <input type="checkbox"/> occupation permits | |
| <input type="checkbox"/> other methods (specify) | | | |

SURVEYOR'S EVALUATION OF SITE (Check one choice on each line)

Potentially eligible for local register? yes: name register at right no insufficient info Name of local register if eligible: _____
 Individually eligible for National Register? yes no insufficient info _____
 Potential contributor to Nat. Reg. district? yes no insufficient info _____
 Area(s) of Historical Significance (See National Register Bulletin 15, p. 8 for categories: e.g. "architecture," "ethnic heritage," "community planning & development," etc.)
Community Planning and Development

Explanation of Evaluation (required, whether positive or not; limit to three lines; attach longer statement, if needed, on separate sheet)
This Masonry Vernacular style structure is a typical example of that found throughout Pasco County, and limited research revealed no significant historical associations. Therefore, 8PA2434 does not appear eligible for listing in the NRHP.

DOCUMENTATION (Photos, Plans, etc.)

Bibliographic References (Use Continuation Sheet, give FMSF Manuscript # if relevant) Pasco County Property Appriaser

Photographs (required) B&W print(s) at least 3x5, at least one main facade.
 Location of negatives & negative numbers Archaeological Consultants, Inc., Sarasota; Roll 1, photo 9; Roll 2, photos 12 and 13.

RECORDER

Name (last name first)/Address/Phone/Fax/Email/Affiliation Slovinac, Trish and Tesa Norman
'Archaeological Consultants, Inc./P.O. Box 5103, Sarasota, FL 34277-5103/(941)379-6206/(941)379-6216/ACIFlorida@comcast.net

Remember: Use a Supplement for Site Forms or other continuation sheet for descriptions that do not fit in the spaces above.

REQUIRED: (1) USGS 7.5' MAP WITH STRUCTURE PINPOINTED IN RED
 (2) LARGE SCALE STREET OR PLAT MAP
 (3) PHOTO OF MAIN FACADE, PREFER B&W, AT LEAST 3x5

PHOTOGRAPH



STREET OR PLAT MAP

State Road 54

34310 State Road 54



USGS MAP

Township 26 South, Range 21 East, Section 18
(Zephyrhills, Fla. 1975, PR 1987)

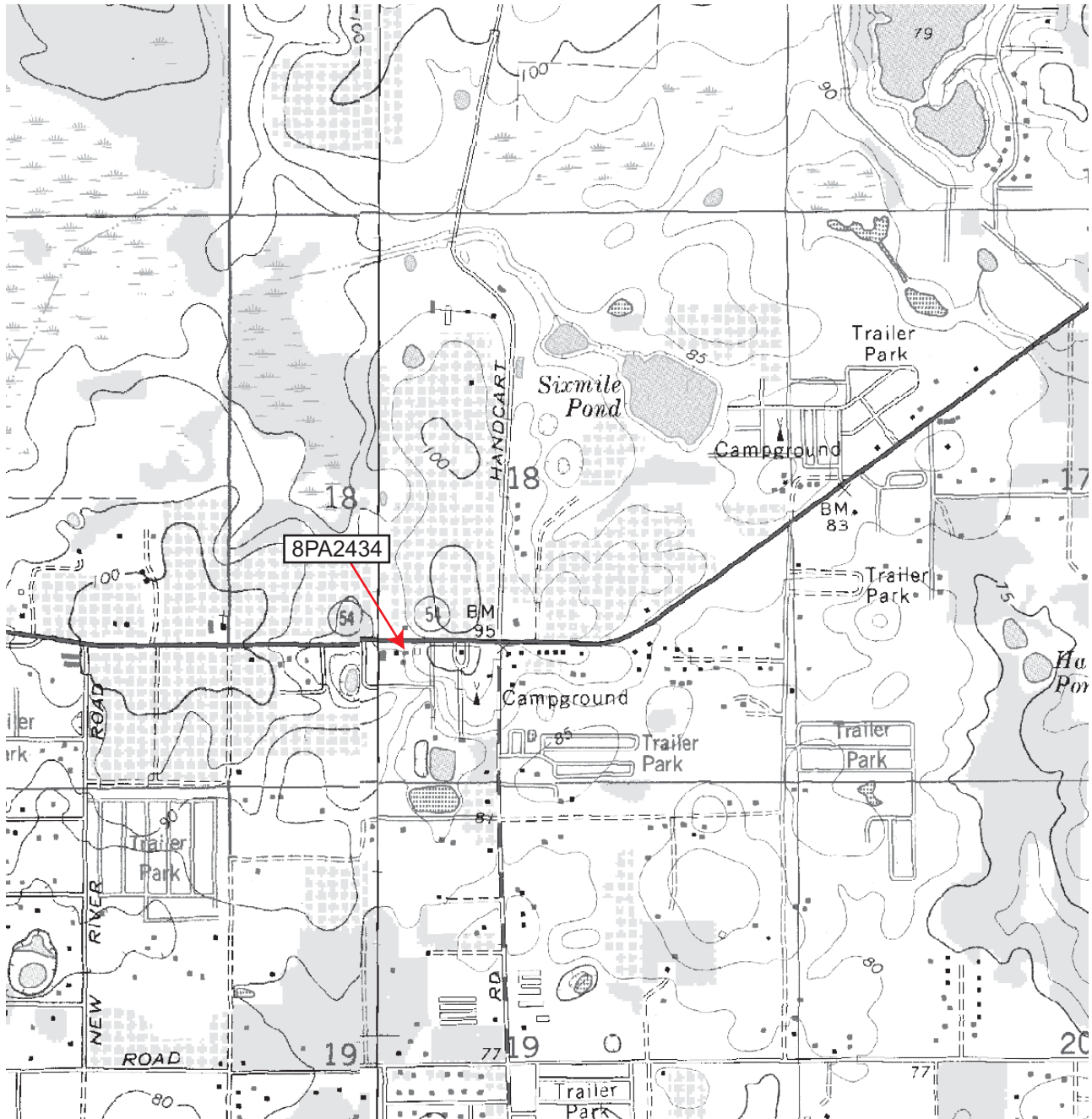

HISTORICAL STRUCTURE FORM

Site #8 PA2435

FLORIDA MASTER SITE FILE

Recorder # 1-13

Version 3.0 11/96

Field Date 7/6/06

Original

Update

Form Date 7/10/06

(give site #)

Consult Guide To Historical Structure Forms for detailed instructions.

Site Name(s) (address if none) Hills Grocery and Coffee Shop Multiple Listing [DHR only]

Survey SR 54 PD&E from Curley Road to Morris Bridge Road, Pasco County Survey #

National Register Category (Please check one: consult with Site File before using last four): building structure district site object

LOCATION & IDENTIFICATION

Address (Include N,S,E,W;#;St.,Ave.,etc.) 4152 Morris Bridge Road

Cross Streets (nearest/between) Intersection of SR 54 and Morris Bridge Road, southeast corner

City/Town (within 3 miles) Wesley Chapel In Current City Limits: y n unknown

County Pasco Tax Parcel #(s) 18-26-21-0000-02200-0000

Subdivision name Block Lot

Ownership (Please check one): private-profit private-individual city county Native American private-nonprofit private-unspecified state federal foreign unknown

Name of Public Tract (e.g., park)

Route to (especially if no street address)

MAPPING

USGS 7.5' Map Name & Date Zephyrhills, Fla. 1975, PR 1987

Township 26S Range 21E Section 18 1/4 section: NW SW SE NE Irregular-name:

Landgrant UTM: Zone 16 17 Easting 0377734 Northing 3122027

Plat or other map (map's name, location)

DESCRIPTION

Style* Masonry Vernacular Exterior Plan* irregular Number of Stories 1

Structural System(s)* concrete block

Foundation: Type(s)* continuous; slab Material(s)* concrete block; poured concrete

Exterior Fabric(s)* brick veneer; concrete block

Roof: Type(s)* flat Material(s)* obscured

Roof secondary strucs. (dormers etc.)*

Chimney: No. Material(s)* Location(s)*

Windows (types, materials, etc.)* 2-light fixed, wood, independent; 1-light fixed, metal, independent

Main Entrance (stylistic details) double glass doors

Porches: #open 2 #closed #incised Location(s) south (towards east); south (towards west)

Porch roof type(s) shed; shed

Exterior Ornament brick lintels of vertical stretchers; brick sills of vertical headers

Interior Plan*

Condition (Please check one): excellent good fair deteriorated ruinous

Surroundings (N=None, S=Some, M=Most, A=All/nearly all) M commercial S residential N institutional N undeveloped

Ancillary Features (No., type of outbuildings; major landscape features. Use continuation sheet for descriptions of interior, landscaping, etc)

carport to north with gas pumps

Archaeological Remains Check if Archaeological Form completed

*Consult Guide to Historical Structure Forms for preferred descriptions (coded fields at the Site File).

DHR USE ONLY*****OFFICIAL EVALUATIONS*****DHR USE ONLY

NR DATE	KEEPER-NR ELIGIBILITY <input type="checkbox"/> yes <input type="checkbox"/> no	Date
DELIST DATE	SHPO-NR ELIGIBILITY: <input type="checkbox"/> yes <input type="checkbox"/> no <input type="checkbox"/> potentially elig. <input type="checkbox"/> insufficient info	Date
	LOCAL DESIGNATION: _____	Date
	Local office	
National Register Criteria for Evaluation <input type="checkbox"/> a <input type="checkbox"/> b <input type="checkbox"/> c <input type="checkbox"/> d (See National Register Bulletin 15, p.2)		

Consult Guide to Historical Structure Forms for detailed instructions

HISTORY

Construction date: Exactly _____ (year) Approximately 1955 (year) Earlier than _____ (year) Later than _____ (year)

Architect (last name first): unknown Builder (last name first): unknown

Moves: yes no unknown Dates _____ Original address _____

Alterations: yes no unknown Dates _____ Nature* _____

Additions: yes no unknown Dates _____ Nature* possible addition to west

Original Use* (give date ranges) commercial

Intermediate Uses* (give date ranges) commercial

Present Use* (give date ranges) commercial (store and restaurant)

Ownership History (especially original owner, dates, profession, etc.) Kruth & Sa-ang Sombutmai (since 1990)

*Consult Guide to Historical Structure Forms for preferred descriptions (coded fields at the Site File).

RESEARCH METHODS (Check all choices that apply; if needed write others at bottom)

- | | | | |
|---|---|---|--|
| <input type="checkbox"/> formal archaeological survey | <input checked="" type="checkbox"/> past surveys search at FMSF | <input type="checkbox"/> local library research | <input type="checkbox"/> Sanborn maps |
| <input type="checkbox"/> informal archaeological inspection | <input checked="" type="checkbox"/> past sites search at FMSF | <input type="checkbox"/> non-local library research | <input type="checkbox"/> subdivision maps |
| <input checked="" type="checkbox"/> Public Lands Survey (DEP) | <input type="checkbox"/> FL Archives (Gray Building) | <input type="checkbox"/> building permits | <input type="checkbox"/> plat maps |
| <input type="checkbox"/> tax records/property deeds | <input type="checkbox"/> FL Photo Archives (Gray Building) | <input type="checkbox"/> demolition permits | <input type="checkbox"/> local newspaper files |
| <input checked="" type="checkbox"/> tax records only | <input checked="" type="checkbox"/> occupant/owner interview | <input type="checkbox"/> commercial permits | |
| <input type="checkbox"/> interior inspection | <input type="checkbox"/> neighbor interview | <input type="checkbox"/> occupation permits | |
| <input type="checkbox"/> other methods (specify) | | | |

SURVEYOR'S EVALUATION OF SITE (Check one choice on each line)

Potentially eligible for local register? yes: name register at right no insufficient info Name of local register if eligible: _____

Individually eligible for National Register? yes no insufficient info _____

Potential contributor to Nat. Reg. district? yes no insufficient info _____

Area(s) of Historical Significance (See National Register Bulletin 15, p. 8 for categories: e.g. "architecture," "ethnic heritage," "community planning & development," etc.)
Community Planning and Development

Explanation of Evaluation (required, whether positive or not; limit to three lines; attach longer statement, if needed, on separate sheet)
This building is a masonry commercial structure, which appears to have many non-historical additions. Furthermore, limited research revealed no significant historical associations. Therefore, 8PA2435 does not appear eligible for listing in the NRHP.

DOCUMENTATION (Photos, Plans, etc.)

Bibliographic References (Use Continuation Sheet, give FMSF Manuscript # if relevant) Pasco County Property Appraiser

Photographs (required) B&W print(s) at least 3x5, at least one main facade.

Location of negatives & negative numbers Archaeological Consultants, Inc., Sarasota; Roll 1, photo 13; Roll 2, photos 14 and 15.

RECORDER

Name (last name first)/Address/Phone/Fax/Email/Affiliation Slovinac, Trish and Tesa Norman
'Archaeological Consultants, Inc./P.O. Box 5103, Sarasota, FL 34277-5103/(941)379-6206/(941)379-6216/ACIFlorida@comcast.net

Remember: Use a Supplement for Site Forms or other continuation sheet for descriptions that do not fit in the spaces above.

REQUIRED: (1) USGS 7.5' MAP WITH STRUCTURE PINPOINTED IN RED
 (2) LARGE SCALE STREET OR PLAT MAP
 (3) PHOTO OF MAIN FACADE, PREFER B&W, AT LEAST 3x5

PHOTOGRAPH



STREET OR PLAT MAP

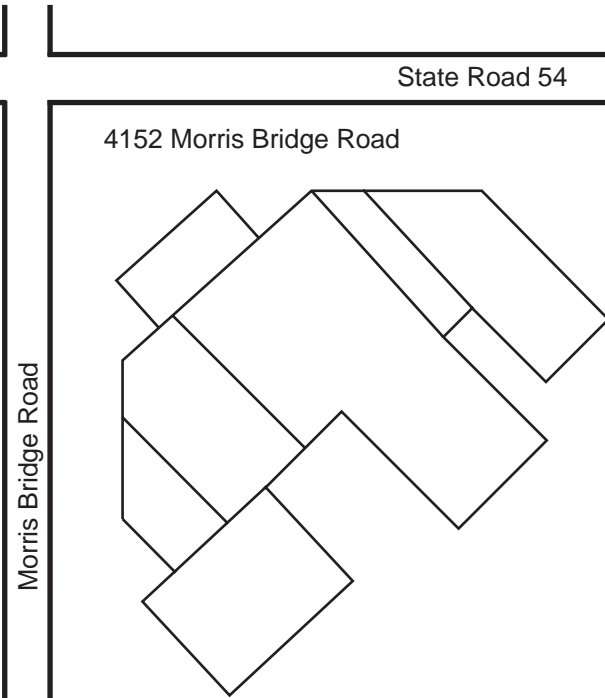

USGS MAP

Township 26 South, Range 21 East, Section 18
(Zephyrhills, Fla. 1975, PR 1987)

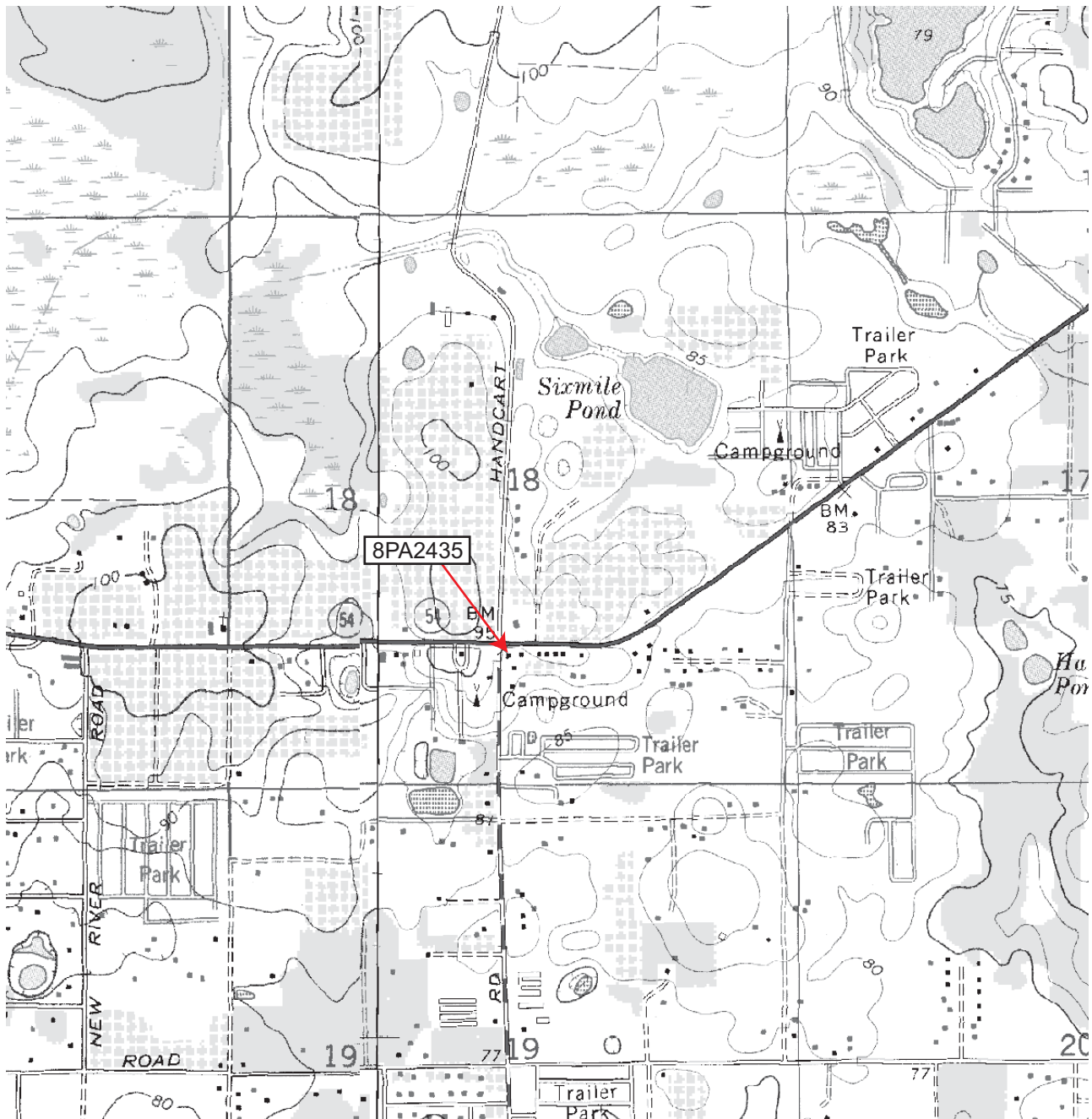

HISTORICAL STRUCTURE FORM

Site #8 PA2436

FLORIDA MASTER SITE FILE

Recorder # 1-14

Version 3.0 11/96

Field Date 7/6/06

Original

Update

Form Date 7/10/06

(give site #)

Consult Guide To Historical Structure Forms for detailed instructions.

Site Name(s) (address if none) 35408 State Road 54 Multiple Listing [DHR only] _____

Survey SR 54 PD&E from Curley Road to Morris Bridge Road, Pasco County Survey # _____

National Register Category (Please check one: consult with Site File before using last four): building structure district site object

LOCATION & IDENTIFICATION

Address (Include N,S,E,W;#;St.,Ave.,etc.) 35408 State Road 54

Cross Streets (nearest/between) Between Morris Bridge Road and Lake Crystal Boulevard on south

City/Town (within 3 miles) Wesley Chapel In Current City Limits: y n unknown

County Pasco Tax Parcel #(s) 18-26-21-0000-02200-0000

Subdivision name _____ Block _____ Lot _____

Ownership (Please check one): private-profit private-individual city county Native American
 private-nonprofit private-unspecified state federal foreign unknown

Name of Public Tract (e.g., park) _____

Route to (especially if no street address) _____

MAPPING

USGS 7.5' Map Name & Date Zephyrhills, Fla. 1975, PR 1987

Township 26S Range 21E Section 18 1/4 section: NW SW SE NE Irregular-name: _____

Landgrant _____ UTM: Zone 16 17 Easting 0377775 Northing 3122037

Plat or other map (map's name, location) _____

DESCRIPTION

Style* Frame Vernacular Exterior Plan* irregular Number of Stories 1

Structural System(s)* wood frame

Foundation: Type(s)* continuous Material(s)* poured concrete

Exterior Fabric(s)* asbestos shingle

Roof: Type(s)* gable; shed Material(s)* composition shingle

Roof secondary strucs. (dormers etc.)* _____

Chimney: No. 1 Material(s)* brick Location(s)* ridge line

Windows (types, materials, etc.)* 2-light awning, metal, ribbon(4); jalousie, metal, paired; jalousie, metal, independent; jalousie, metal, paired; 1-light fixed flanked by jalousie, metal, independent; 2/2 SHS, metal, independent; 2/2 SHS, metal, paired

Main Entrance (stylistic details) 8-panel wood door

Porches: #open 1 #closed _____ #incised _____ Location(s) south

Porch roof type(s) shed

Exterior Ornament louvered vents in gables; awnings over doors; foundation vents (diamond shaped); shutters (north windows); awnings (west windows)

Interior Plan* unknown

Condition (Please check one): excellent good fair deteriorated ruinous

Surroundings (N=None, S=Some, M=Most, A=All/nearly all) S commercial S residential N institutional N undeveloped

Ancillary Features (No., type of outbuildings; major landscape features. Use continuation sheet for descriptions of interior, landscaping, etc) _____

shed to southeast; pool to southeast; barbecue pit to southwest

Archaeological Remains _____ Check if Archaeological Form completed

*Consult Guide to Historical Structure Forms for preferred descriptions (coded fields at the Site File).

DHR USE ONLY*****OFFICIAL EVALUATIONS*****DHR USE ONLY

NR DATE	KEEPER-NR ELIGIBILITY <input type="checkbox"/> yes <input type="checkbox"/> no	Date _____
DELIST DATE	SHPO-NR ELIGIBILITY: <input type="checkbox"/> yes <input type="checkbox"/> no <input type="checkbox"/> potentially elig. <input type="checkbox"/> insufficient info	Date _____
	LOCAL DESIGNATION: _____	Date _____
	Local office	
National Register Criteria for Evaluation <input type="checkbox"/> a <input type="checkbox"/> b <input type="checkbox"/> c <input type="checkbox"/> d (See National Register Bulletin 15, p.2)		

Consult Guide to Historical Structure Forms for detailed instructions

HISTORY

Construction date: Exactly _____ (year) Approximately 1950 (year) Earlier than _____ (year) Later than _____ (year)
 Architect (last name first): unknown Builder (last name first): unknown
 Moves: yes no unknown Dates _____ Original address _____
 Alterations: yes no unknown Dates ca. 1965;70 Nature* awning windows; enclosed north porch, SHS windows
 Additions: yes no unknown Dates _____ Nature* _____
 Original Use* (give date ranges) private residence
 Intermediate Uses* (give date ranges) private residence
 Present Use* (give date ranges) private residence
 Ownership History (especially original owner, dates, profession, etc.) Kruth & Sa-ang Sombutmai (since 1990)

*Consult Guide to Historical Structure Forms for preferred descriptions (coded fields at the Site File).

RESEARCH METHODS (Check all choices that apply; if needed write others at bottom)

- | | | | |
|---|---|---|--|
| <input type="checkbox"/> formal archaeological survey | <input checked="" type="checkbox"/> past surveys search at FMSF | <input type="checkbox"/> local library research | <input type="checkbox"/> Sanborn maps |
| <input type="checkbox"/> informal archaeological inspection | <input checked="" type="checkbox"/> past sites search at FMSF | <input type="checkbox"/> non-local library research | <input type="checkbox"/> subdivision maps |
| <input checked="" type="checkbox"/> Public Lands Survey (DEP) | <input type="checkbox"/> FL Archives (Gray Building) | <input type="checkbox"/> building permits | <input type="checkbox"/> plat maps |
| <input type="checkbox"/> tax records/property deeds | <input type="checkbox"/> FL Photo Archives (Gray Building) | <input type="checkbox"/> demolition permits | <input type="checkbox"/> local newspaper files |
| <input checked="" type="checkbox"/> tax records only | <input type="checkbox"/> occupant/owner interview | <input type="checkbox"/> commercial permits | |
| <input type="checkbox"/> interior inspection | <input type="checkbox"/> neighbor interview | <input type="checkbox"/> occupation permits | |
| <input type="checkbox"/> other methods (specify) | | | |

SURVEYOR'S EVALUATION OF SITE (Check one choice on each line)

Potentially eligible for local register? yes: name register at right no insufficient info Name of local register if eligible: _____
 Individually eligible for National Register? yes no insufficient info _____
 Potential contributor to Nat. Reg. district? yes no insufficient info _____
 Area(s) of Historical Significance (See National Register Bulletin 15, p. 8 for categories: e.g. "architecture," "ethnic heritage," "community planning & development," etc.)
Community Planning and Development

Explanation of Evaluation (required, whether positive or not; limit to three lines; attach longer statement, if needed, on separate sheet)
This building is a typical example of the Frame Vernacular style found throughout Pasco County. Furthermore, limited research revealed no significant historical associations. Therefore, 8PA2436 does not appear eligible for listing in the NRHP.

DOCUMENTATION (Photos, Plans, etc.)

Bibliographic References (Use Continuation Sheet, give FMSF Manuscript # if relevant) Pasco County Property Appraiser

Photographs (required) B&W print(s) at least 3x5, at least one main facade.
 Location of negatives & negative numbers Archaeological Consultants, Inc., Sarasota; Roo 1, photo 14; Roll 2, photo 16.

RECORDER

Name (last name first)/Address/Phone/Fax/Email/Affiliation Slovinac, Trish and Tesa Norman
'Archaeological Consultants, Inc./P.O. Box 5103, Sarasota, FL 34277-5103/(941)379-6206/(941)379-6216/ACIFlorida@comcast.net

Remember: Use a Supplement for Site Forms or other continuation sheet for descriptions that do not fit in the spaces above.

REQUIRED: (1) USGS 7.5' MAP WITH STRUCTURE PINPOINTED IN RED
 (2) LARGE SCALE STREET OR PLAT MAP
 (3) PHOTO OF MAIN FACADE, PREFER B&W, AT LEAST 3x5

PHOTOGRAPH



STREET OR PLAT MAP

State Road 54

Morris Bridge Road

35408 State Road 54

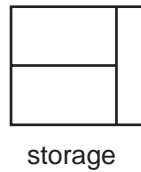
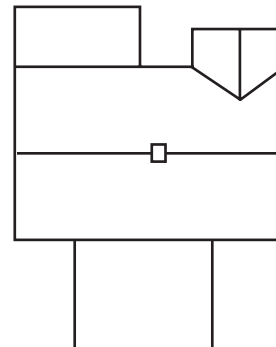

USGS MAP

Township 26 South, Range 21 East, Section 18
(Zephyrhills, Fla. 1975, PR 1987)

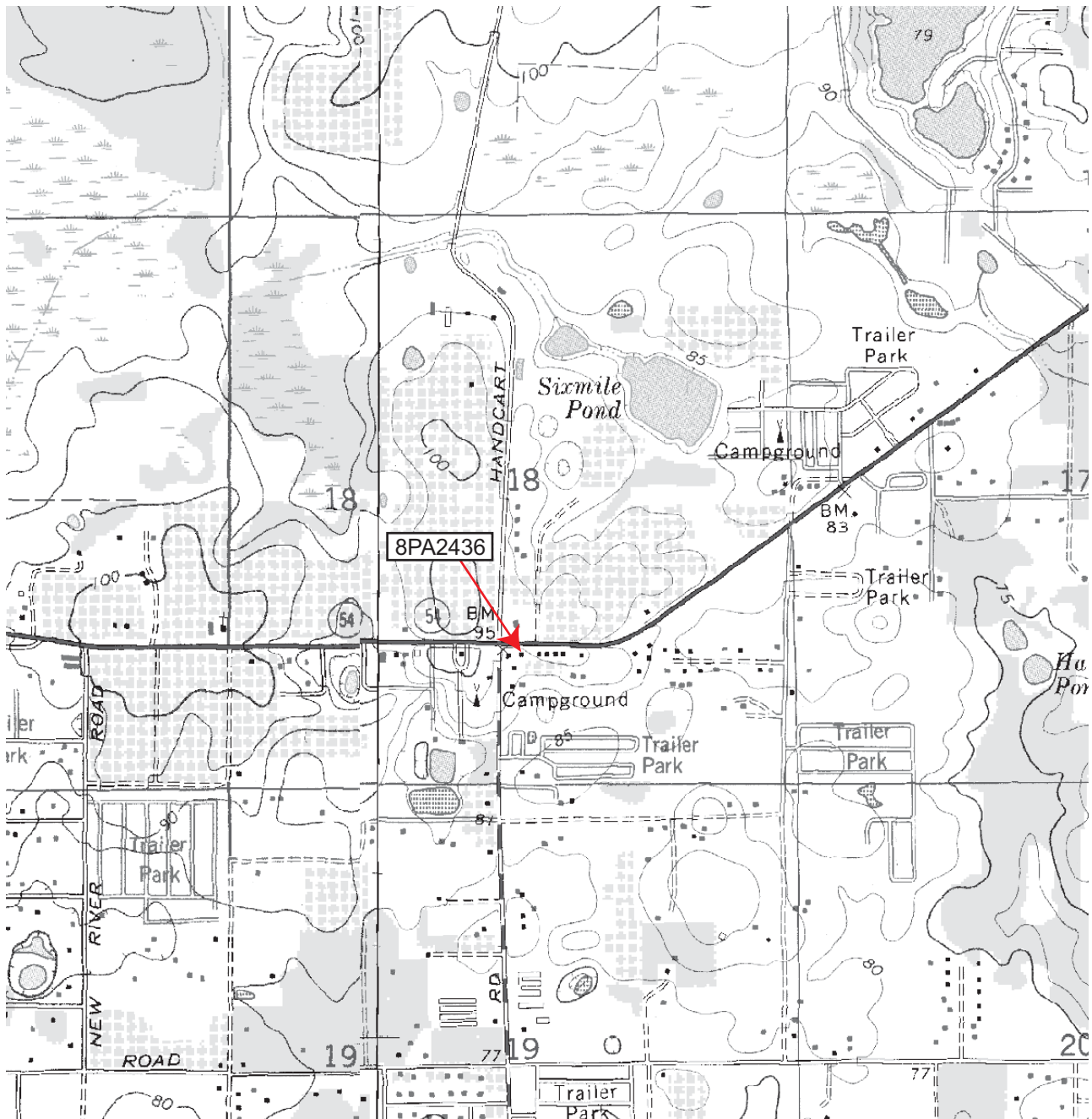

HISTORICAL STRUCTURE FORM

Site #8 PA2470

FLORIDA MASTER SITE FILE

Recorder # 3-6

Version 3.0 11/96

Field Date 5/10/07

Original

Update

Form Date 5/11/07

(give site #)

Consult Guide To Historical Structure Forms for detailed instructions.

Site Name(s) (address if none) 34602 SR 54 Multiple Listing [DHR only] _____

Survey SR 54 PD&E from Curley Road to Morris Bridge Road, Pasco County Survey # _____

National Register Category (Please check one: consult with Site File before using last four): building structure district site object

LOCATION & IDENTIFICATION

Address (Include N,S,E,W;#;St.,Ave.,etc.) 34602 State Road 54

Cross Streets (nearest/between) Northeast of intersection of State Road 54 and Morris Bridge Blvd

City/Town (within 3 miles) Zephyrhills In Current City Limits: y n unknown

County Pasco Tax Parcel #(s) 18-26-21-0000-02100-0000

Subdivision name _____ Block _____ Lot _____

Ownership (Please check one): private-profit private-individual city county Native American
 private-nonprofit private-unspecified state federal foreign unknown

Name of Public Tract (e.g., park) _____

Route to (especially if no street address) _____

MAPPING

USGS 7.5' Map Name & Date Zephyrhills, Fla. 1975, PR 1987

Township 26S Range 21E Section 18 1/4 section: NW SW SE NE Irregular-name: _____

Landgrant _____ UTM: Zone 16 17 Easting 377884 Northing 3122050

Plat or other map (map's name, location) _____

DESCRIPTION

Style* Frame Vernacular Exterior Plan* irregular Number of Stories 1

Structural System(s)* wood frame

Foundation: Type(s)* pier Material(s)* brick

Exterior Fabric(s)* wood siding

Roof: Type(s)* gable; hip Material(s)* composition shingle

Roof secondary strucs. (dormers etc.)* _____

Chimney: No. 1 Material(s)* masonry Location(s)* west

Windows (types, materials, etc.)* 2-light awning, metal, independent; 2-light awning, metal, ribbon (4); 4-light awning, metal, independent

Main Entrance (stylistic details) 8-panel wood swing, N

Porches: #open _____ #closed _____ #incised 1 Location(s) north

Porch roof type(s) inset

Exterior Ornament wood window surrounds

Interior Plan* unknown

Condition (Please check one): excellent good fair deteriorated ruinous

Surroundings (N=None, S=Some, M=Most, A=All/nearly all) N commercial S residential N institutional S undeveloped

Ancillary Features (No., type of outbuildings; major landscape features. Use continuation sheet for descriptions of interior, landscaping, etc) _____

shed to E; carport to E; carport to E

Archaeological Remains _____ Check if Archaeological Form completed

*Consult Guide to Historical Structure Forms for preferred descriptions (coded fields at the Site File).

DHR USE ONLY*****OFFICIAL EVALUATIONS*****DHR USE ONLY

NR DATE	KEEPER-NR ELIGIBILITY <input type="checkbox"/> yes <input type="checkbox"/> no	Date _____
DELIST DATE	SHPO-NR ELIGIBILITY: <input type="checkbox"/> yes <input type="checkbox"/> no <input type="checkbox"/> potentially elig. <input type="checkbox"/> insufficient info	Date _____
	LOCAL DESIGNATION: _____	Date _____
	Local office _____	
National Register Criteria for Evaluation <input type="checkbox"/> a <input type="checkbox"/> b <input type="checkbox"/> c <input type="checkbox"/> d (See National Register Bulletin 15, p.2)		

Consult Guide to Historical Structure Forms for detailed instructions

HISTORY

Construction date: Exactly _____ (year) Approximately 1945 (year) Earlier than _____ (year) Later than _____ (year)
 Architect (last name first): unknown Builder (last name first): unknown
 Moves: yes no unknown Dates _____ Original address _____
 Alterations: yes no unknown Dates _____ Nature* _____
 Additions: yes no unknown Dates ca.1970 Nature* north addition; east addition
 Original Use* (give date ranges) residence
 Intermediate Uses* (give date ranges) residence
 Present Use* (give date ranges) residence
 Ownership History (especially original owner, dates, profession, etc.) Clarence Lane (since 1998)

*Consult Guide to Historical Structure Forms for preferred descriptions (coded fields at the Site File).

RESEARCH METHODS (Check all choices that apply; if needed write others at bottom)

- | | | | |
|---|---|---|--|
| <input type="checkbox"/> formal archaeological survey | <input checked="" type="checkbox"/> past surveys search at FMSF | <input type="checkbox"/> local library research | <input type="checkbox"/> Sanborn maps |
| <input type="checkbox"/> informal archaeological inspection | <input checked="" type="checkbox"/> past sites search at FMSF | <input type="checkbox"/> non-local library research | <input type="checkbox"/> subdivision maps |
| <input checked="" type="checkbox"/> Public Lands Survey (DEP) | <input type="checkbox"/> FL Archives (Gray Building) | <input type="checkbox"/> building permits | <input type="checkbox"/> plat maps |
| <input type="checkbox"/> tax records/property deeds | <input type="checkbox"/> FL Photo Archives (Gray Building) | <input type="checkbox"/> demolition permits | <input type="checkbox"/> local newspaper files |
| <input checked="" type="checkbox"/> tax records only | <input type="checkbox"/> occupant/owner interview | <input type="checkbox"/> commercial permits | |
| <input type="checkbox"/> interior inspection | <input checked="" type="checkbox"/> neighbor interview | <input type="checkbox"/> occupation permits | |
| <input type="checkbox"/> other methods (specify) | | | |

SURVEYOR'S EVALUATION OF SITE (Check one choice on each line)

Potentially eligible for local register? yes: name register at right no insufficient info Name of local register if eligible: _____
 Individually eligible for National Register? yes no insufficient info _____
 Potential contributor to Nat. Reg. district? yes no insufficient info _____
 Area(s) of Historical Significance (See National Register Bulletin 15, p. 8 for categories: e.g. "architecture," "ethnic heritage," "community planning & development," etc.)
Community Planning and Development

Explanation of Evaluation (required, whether positive or not; limit to three lines; attach longer statement, if needed, on separate sheet)
This building is a typical example of the Frame Vernacular style found throughout Pasco County. Furthermore, limited research revealed no significant historical associations. Therefore, 8PA2470 does not appear eligible for listing in the NRHP.

DOCUMENTATION (Photos, Plans, etc.)

Bibliographic References (Use Continuation Sheet, give FMSF Manuscript # if relevant) Pasco County Property Appraiser
 Photographs (required) B&W print(s) at least 3x5, at least one main facade.
 Location of negatives & negative numbers Archaeological Consultants, Inc., Sarasota; Roll 3, Photo 6

RECORDER

Name (last name first)/Address/Phone/Fax/Email/Affiliation Lumang, Marielle and Tesa Norman
'Archaeological Consultants, Inc./P.O. Box 5103, Sarasota, FL 34277-5103/(941)379-6206/(941)379-6216/ACIFlorida@comcast.net

Remember: Use a Supplement for Site Forms or other continuation sheet for descriptions that do not fit in the spaces above.

REQUIRED: (1) USGS 7.5' MAP WITH STRUCTURE PINPOINTED IN RED
(2) LARGE SCALE STREET OR PLAT MAP
(3) PHOTO OF MAIN FACADE, PREFER B&W, AT LEAST 3x5

PHOTOGRAPH



STREET OR PLAT MAP

State Road 54

34602 State Road 54

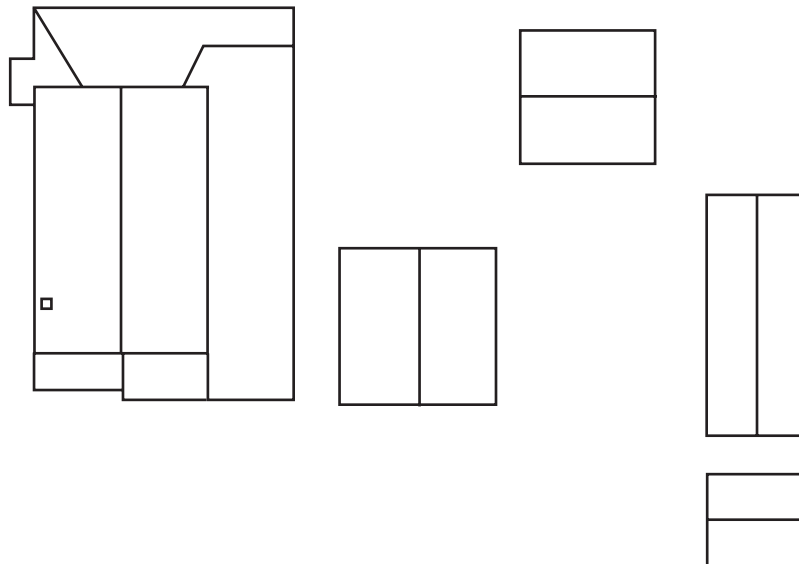

USGS MAP

Township 26 South, Range 21 East, Section 18
(Zephyrhills, Fla. 1975, PR 1987)

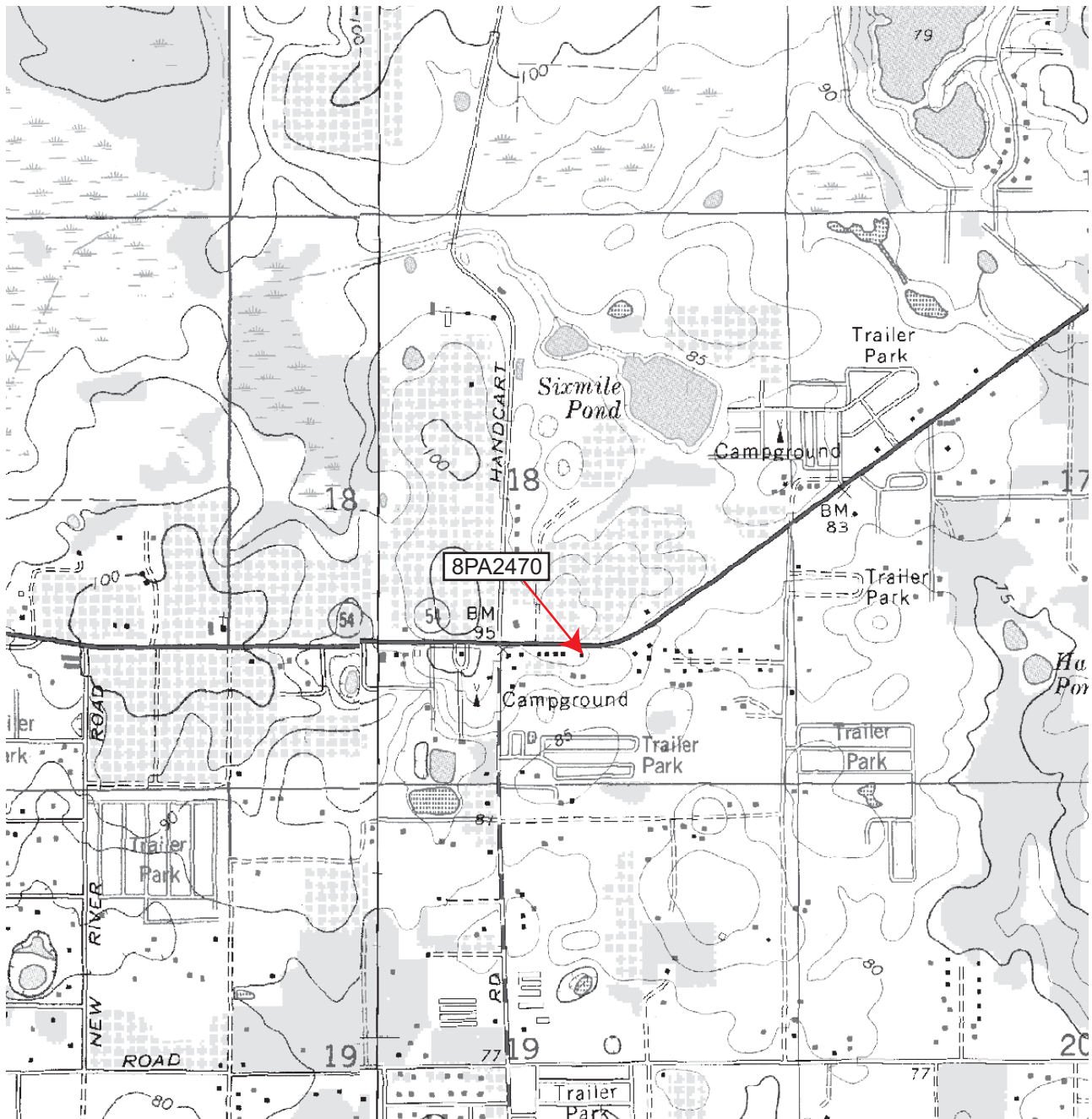

HISTORICAL STRUCTURE FORM

Site #8 PA2471

FLORIDA MASTER SITE FILE

Recorder # 3-11

Version 3.0 11/96

Field Date 5/10/07

Original

Update

Form Date 5/11/07

(give site #)

Consult Guide To Historical Structure Forms for detailed instructions.

Site Name(s) (address if none) 34710 SR 54 Multiple Listing [DHR only] _____

Survey SR 54 PD&E from Curley Road to Morris Bridge Road, Pasco County Survey # _____

National Register Category (Please check one: consult with Site File before using last four): building structure district site object

LOCATION & IDENTIFICATION

Address (Include N,S,E,W;#;St.,Ave.,etc.) 34710 State Road 54

Cross Streets (nearest/between) Northeast of intersection of State Road 54 and Morris Bridge Blvd

City/Town (within 3 miles) Zephyrhills In Current City Limits: y n unknown

County Pasco Tax Parcel #(s) 18-26-21-0000-02000-0000

Subdivision name _____ Block _____ Lot _____

Ownership (Please check one): private-profit private-individual city county Native American
 private-nonprofit private-unspecified state federal foreign unknown

Name of Public Tract (e.g., park) _____

Route to (especially if no street address) _____

MAPPING

USGS 7.5' Map Name & Date Zephyrhills, Fla. 1975, PR 1987

Township 26S Range 21E Section 18 1/4 section: NW SW SE NE Irregular-name: _____

Landgrant _____ UTM: Zone 16 17 Easting 378117 Northing 3122049

Plat or other map (map's name, location) _____

DESCRIPTION

Style* Masonry Vernacular Exterior Plan* irregular Number of Stories 1

Structural System(s)* concrete block

Foundation: Type(s)* continuous Material(s)* concrete block

Exterior Fabric(s)* concrete block

Roof: Type(s)* gable Material(s)* composition shingle

Roof secondary strucs. (dormers etc.)* _____

Chimney: No. _____ Material(s)* _____ Location(s)* _____

Windows (types, materials, etc.)* 1/1 SHS, metal, independent

Main Entrance (stylistic details) wood swing with metal screen, N

Porches: #open _____ #closed _____ #incised 1 Location(s) north

Porch roof type(s) inset

Exterior Ornament foundation vents; projecting window sills; scroll porch posts; decorative eaves; rounded concrete corners

Interior Plan* unknown

Condition (Please check one): excellent good fair deteriorated ruinous

Surroundings (N=None, S=Some, M=Most, A=All/nearly all) N commercial S residential N institutional M undeveloped

Ancillary Features (No., type of outbuildings; major landscape features. Use continuation sheet for descriptions of interior, landscaping, etc) _____

shed to south

Archaeological Remains _____ Check if Archaeological Form completed

*Consult Guide to Historical Structure Forms for preferred descriptions (coded fields at the Site File).

DHR USE ONLY*****OFFICIAL EVALUATIONS*****DHR USE ONLY

NR DATE	KEEPER-NR ELIGIBILITY <input type="checkbox"/> yes <input type="checkbox"/> no	Date _____
DELIST DATE	SHPO-NR ELIGIBILITY: <input type="checkbox"/> yes <input type="checkbox"/> no <input type="checkbox"/> potentially elig. <input type="checkbox"/> insufficient info	Date _____
	LOCAL DESIGNATION: _____	Date _____
	Local office _____	
National Register Criteria for Evaluation <input type="checkbox"/> a <input type="checkbox"/> b <input type="checkbox"/> c <input type="checkbox"/> d (See National Register Bulletin 15, p.2)		

HISTORICAL STRUCTURE FORM

Consult Guide to Historical Structure Forms for detailed instructions

HISTORY

Construction date: Exactly _____ (year) Approximately 1957 (year) Earlier than _____ (year) Later than _____ (year)

Architect (last name first): unknown Builder (last name first): unknown

Moves: yes no unknown Dates _____ Original address _____

Alterations: yes no unknown Dates _____ Nature* _____

Additions: yes no unknown Dates ca.1970s Nature* south addition

Original Use* (give date ranges) residence

Intermediate Uses* (give date ranges) residence

Present Use* (give date ranges) residence

Ownership History (especially original owner, dates, profession, etc.) William and Jane Bailey (since 2001)

*Consult Guide to Historical Structure Forms for preferred descriptions (coded fields at the Site File).

RESEARCH METHODS (Check all choices that apply; if needed write others at bottom)

- | | | | |
|---|---|---|--|
| <input type="checkbox"/> formal archaeological survey | <input checked="" type="checkbox"/> past surveys search at FMSF | <input type="checkbox"/> local library research | <input type="checkbox"/> Sanborn maps |
| <input type="checkbox"/> informal archaeological inspection | <input checked="" type="checkbox"/> past sites search at FMSF | <input type="checkbox"/> non-local library research | <input type="checkbox"/> subdivision maps |
| <input checked="" type="checkbox"/> Public Lands Survey (DEP) | <input type="checkbox"/> FL Archives (Gray Building) | <input type="checkbox"/> building permits | <input type="checkbox"/> plat maps |
| <input type="checkbox"/> tax records/property deeds | <input type="checkbox"/> FL Photo Archives (Gray Building) | <input type="checkbox"/> demolition permits | <input type="checkbox"/> local newspaper files |
| <input checked="" type="checkbox"/> tax records only | <input type="checkbox"/> occupant/owner interview | <input type="checkbox"/> commercial permits | |
| <input type="checkbox"/> interior inspection | <input checked="" type="checkbox"/> neighbor interview | <input type="checkbox"/> occupation permits | |
| <input type="checkbox"/> other methods (specify) | | | |

SURVEYOR'S EVALUATION OF SITE (Check one choice on each line)

Potentially eligible for local register? yes: name register at right no insufficient info Name of local register if eligible: _____

Individually eligible for National Register? yes no insufficient info _____

Potential contributor to Nat. Reg. district? yes no insufficient info _____

Area(s) of Historical Significance (See National Register Bulletin 15, p. 8 for categories: e.g. "architecture," "ethnic heritage," "community planning & development," etc.)
Community Planning and Development

Explanation of Evaluation (required, whether positive or not; limit to three lines; attach longer statement, if needed, on separate sheet)

This building is a typical example of the Masonry Vernacular style found throughout Pasco County. Furthermore, limited research revealed no significant historical associations. Therefore, 8PA2471 does not appear eligible for listing in the NRHP.

DOCUMENTATION (Photos, Plans, etc.)

Bibliographic References (Use Continuation Sheet, give FMSF Manuscript # if relevant) Pasco County Property Appraiser

Photographs (required) B&W print(s) at least 3x5, at least one main facade.

Location of negatives & negative numbers Archaeological Consultants, Inc., Sarasota; Roll 3, photo 11

RECORDER

Name (last name first)/Address/Phone/Fax/Email/Affiliation Lumang, Marielle and Tesa Norman
'Archaeological Consultants, Inc./P.O. Box 5103, Sarasota, FL 34277-5103/(941)379-6206/(941)379-6216/ACIFlorida@comcast.net

Remember: Use a Supplement for Site Forms or other continuation sheet for descriptions that do not fit in the spaces above.

REQUIRED: (1) USGS 7.5' MAP WITH STRUCTURE PINPOINTED IN RED
 (2) LARGE SCALE STREET OR PLAT MAP
 (3) PHOTO OF MAIN FACADE, PREFER B&W, AT LEAST 3x5

PHOTOGRAPH



STREET OR PLAT MAP

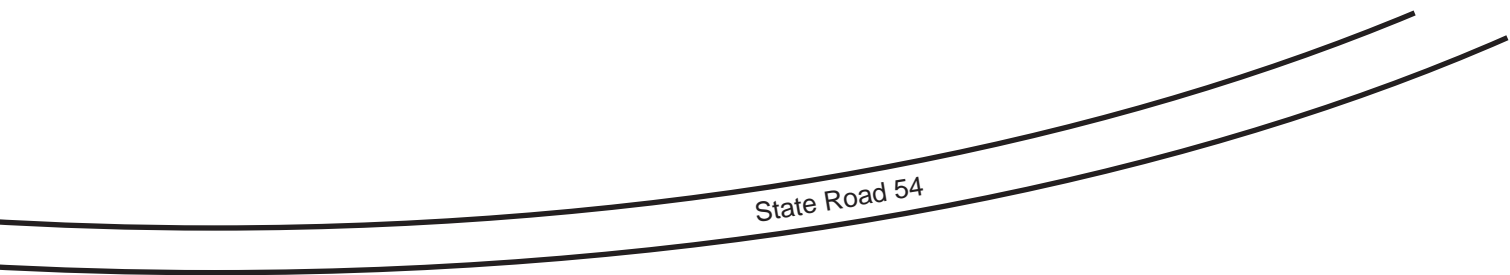

34710 State Road 54

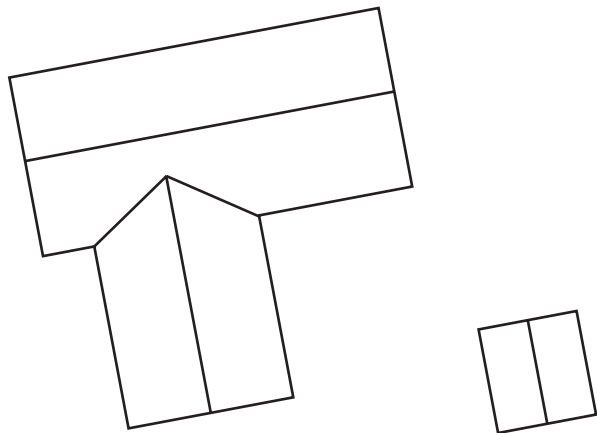

N ↑
Not to scale

USGS MAP

Township 26 South, Range 21 East, Section 18
(Zephyrhills, Fla. 1975, PR 1987)

