



***Project
Development
and
Environment
(PD&E) Study***

***Final Contamination Screening
Evaluation Report***

***S.R. 574 (Martin Luther King Jr. Boulevard)
from C.R. 579 to McIntosh Road
Hillsborough County, Florida***

**WPI Segment No. 255893 1
FAP No. 2081-018P**



**Florida Department of Transportation - District 7
Tampa, Florida**

July 2002



Florida Department of Transportation
Project Development and Environment (PD&E) Study

Final Contamination Screening Evaluation Report

**S.R. 574 (Martin Luther King Jr. Boulevard)
from C.R. 579 to McIntosh Road
Hillsborough County, Florida**

**WPI Segment No.: 255893 1
FAP No. 2081-018P**

Submitted to:

**Florida Department of Transportation - District 7
Tampa, Florida**

Submitted by:

AYRES
ASSOCIATES

July 2002

TABLE OF CONTENTS

<u>SECTION</u>	<u>PAGE</u>
TABLE OF CONTENTS	i
LIST OF TABLES	ii
LIST OF FIGURES	ii
LIST OF APPENDICES	iii
EXECUTIVE SUMMARY	iv
1.0 INTRODUCTION.....	1
1.1 Purpose.....	1
1.2 Scope of Services	1
2.0 PROJECT DESCRIPTION	2
3.0 LAND USES	3
4.0 HYDROLOGIC FEATURES	4
4.1 Topography of the Site and Region	4
4.2 Subsurface Geological Characterization.....	4
4.3 Groundwater Characteristics	4
4.4 Soils.....	5
4.5 Surface Water Bodies	5
4.6 Water Supply.....	5
5.0 METHODOLOGY.....	6
5.1 Reviews of Aerial Photographs	6
5.2 Regulatory Review	6
5.3 Site Reconnaissance	7
6.0 ALTERNATIVE ALIGNMENTS	8
7.0 PROJECT IMPACTS	9
7.1 Corridor Study Area	9

CONTENTS

TABLE OF CONTENTS

LIST OF TABLES

LIST OF FIGURES

LIST OF APPENDICES

ABBREVIATIONS

SYNOPSIS

1. INTRODUCTION

2. MATERIALS AND METHODS

3. RESULTS AND DISCUSSION

4. CONCLUSIONS

5. REFERENCES

6. ACKNOWLEDGMENTS

7. SUMMARY

8. BIOGRAPHICAL SKETCH

9. CURRICULUM VITAE

10. RESUME

11. INDEX

12. APPENDICES

13. REFERENCES

14. ACKNOWLEDGMENTS

15. SUMMARY

16. BIOGRAPHICAL SKETCH

17. CURRICULUM VITAE

18. RESUME

7.2	Potential Impacts.....	9
8.0	REGULATORY STATUS OF SITES	11
8.1	Federal and State Regulatory Agency Databases	11
8.2	Local Government Agency and Other Contacts	13
8.3	List of Recorded and Observed Sites	14
9.0	FINDINGS AND RECOMMENDATIONS	22

LIST OF TABLES

<u>TABLE NO.</u>		<u>PAGE</u>
7-1	Summary of Ranking by Segment	9
7-2	Evaluation and Rank of Hazardous Material and Petroleum Sites by Segment, S.R. 574	10

LIST OF FIGURES

<u>FIGURE NO.</u>		<u>FOLLOWS PAGE</u>
1-1	General Project Location Map.....	1
2-1	Project Vicinity Map	2
3-1	Existing Land Use Map	3
3-2	Future Land Use Map.....	3
5-1	Potential Contamination Site Location Map	7

STATE OF TEXAS

County of _____
City of _____
I, _____
do hereby certify that _____
is the true and correct _____

Witness my hand and seal of office this _____ day of _____, 20____.

Notary Public

1

Notary Public

My Commission Expires _____

Notary Public

Notary Public

My Commission Expires _____

Notary Public
My Commission Expires _____

APPENDICES

- Appendix A Record of Aerial Photograph Review for 1966 through 1997
- Appendix B EDM Report
- Appendix C Aerial Photographs with Recommended Alternative and Medium and High Ranked Contamination Sites

EXECUTIVE SUMMARY

The Florida Department of Transportation (FDOT) is conducting a Project Development and Environment (PD&E) Study for the improvement of S.R. 574 (Martin Luther King Jr. Boulevard) between C.R. 579 (Mango Road) (milepost 4.126) and McIntosh Road (milepost 7.748) in central Hillsborough County, Florida. See Figure 1-1 for the location and limits of the Study corridor in relation to the regional highway system.

The objective of the PD&E Study is to provide documented environmental and engineering information as well as analyses necessary for the FDOT and the Federal Highway Administration (FHWA) to reach a decision regarding the type, conceptual design and location of the necessary improvements along the S.R. 574 corridor. The following factors have been considered as part of the initial evaluation: accommodating future transportation needs in a safe and efficient manner, and providing consistency with local transportation plans and environmental regulations. The PD&E Study also satisfies the requirements set forth by the National Environmental Policy Act (NEPA) and the Federal Highway Administration (FHWA), which are required to qualify a project for federal funding for the design, right-of-way acquisition, or construction of a "Build" alternative

The petroleum and hazardous waste investigation is an essential phase required in accordance with legislation regarding the funding and permitting of the proposed roadway and property improvement. This report examines the sites located within the corridor in regard to the potential presence of hazardous and/or toxic materials on site. Also, the investigation was intended to identify off-site sources of contamination that may have an adverse impact on the project corridor. This report should not be considered all-inclusive with respect to potential contamination due to the varying nature of contamination scenarios in terms of magnitude, type of contamination possible and the changes in property conditions between the time of completion of the assessment and start of proposed construction activities.

Each site was evaluated to determine the potential for impact associated with petroleum and/or hazardous materials in relation to six different areas, as outlined in the FDOT PD&E Potential Contamination Risk Evaluation Guideline. The areas evaluated are:

- Proximity to the right-of-way to parcels with hazardous material involvement.
- Proximity of the right-of-way to sites with petroleum involvement
- Land use
- Current onsite conditions
- Storage of hazardous materials or petroleum products
- Violation record

During the contamination screening evaluation of the SR 574 corridor, 27 sites were inspected, of which seven sites were identified with high or medium rankings for potential contamination. There were five sites with a medium ranking and two sites with a high ranking. Five sites potentially have petroleum contamination and two have a combination of petroleum and hazardous waste.

EXECUTIVE SUMMARY

The purpose of this study is to determine the feasibility of a proposed project. The project involves the construction of a new facility. The study will examine the project's objectives, scope, and potential risks. It will also assess the project's impact on the community and the environment. The study will provide a clear and concise summary of the project's findings and recommendations.

The project is a significant investment in the community. It will create new jobs and provide a valuable service to the public. The project will also contribute to the local economy and improve the quality of life for residents. The study will provide a clear and concise summary of the project's findings and recommendations. It will also provide a detailed analysis of the project's costs and benefits. The study will provide a clear and concise summary of the project's findings and recommendations.

The project is a significant investment in the community. It will create new jobs and provide a valuable service to the public. The project will also contribute to the local economy and improve the quality of life for residents. The study will provide a clear and concise summary of the project's findings and recommendations. It will also provide a detailed analysis of the project's costs and benefits. The study will provide a clear and concise summary of the project's findings and recommendations.

The project is a significant investment in the community. It will create new jobs and provide a valuable service to the public. The project will also contribute to the local economy and improve the quality of life for residents. The study will provide a clear and concise summary of the project's findings and recommendations. It will also provide a detailed analysis of the project's costs and benefits. The study will provide a clear and concise summary of the project's findings and recommendations.

The project is a significant investment in the community. It will create new jobs and provide a valuable service to the public. The project will also contribute to the local economy and improve the quality of life for residents. The study will provide a clear and concise summary of the project's findings and recommendations. It will also provide a detailed analysis of the project's costs and benefits. The study will provide a clear and concise summary of the project's findings and recommendations.

Recommendations

There are some current occupants engaged in businesses that entail the use, storage or disposal of toxic or hazardous materials in amounts or ways with apparent potential for releases to the environment. Regulatory files indicate there are sites at which problems may exist at this time and are ongoing. Historically, there is a high probability that activities on a number of parcels have the potential for adverse environmental impacts. Based on the information in this report we recommend that all sites ranked "medium" or "high" that impact the selected alternative have further environmental assessments performed.

The first part of the document discusses the importance of maintaining accurate records of all transactions. It emphasizes that proper record-keeping is essential for ensuring the integrity of the financial system and for providing a clear audit trail. The document also highlights the need for transparency and accountability in all financial dealings.

The second part of the document outlines the specific procedures for recording transactions. It details the steps involved in the accounting process, from the initial entry of a transaction into the system to the final posting to the general ledger. The document also discusses the importance of reconciling accounts and ensuring that the books are balanced at all times.

The third part of the document discusses the role of the auditor in verifying the accuracy of the records. It explains how the auditor uses various techniques to test the internal controls and to confirm the amounts reported in the financial statements. The document also discusses the importance of the auditor's report and the implications of any findings.

1.0 INTRODUCTION

The following is a Contamination Screening Evaluation Report compiled for FDOT District 7 as part of a PD&E study. The PD&E study evaluates improvement options along an approximate 3.6 mile section of S.R. 574 (Martin Luther King Jr. Boulevard) between C.R. 579 (Mango Road) and McIntosh Road. Figure 1-1 is a General Project Location Map.

1.1 Purpose

The objective of the PD&E study is to provide documented environmental and engineering analyses which will help the FDOT and Federal Highway Administration (FHWA) reach decisions on the type, conceptual design, and location of improvements along the S.R. 574 corridor to accommodate future transportation needs in a safe and efficient manner. The PD&E study also satisfies the requirements of the National Environmental Policy Act (NEPA) in order to qualify for Federal funding aid.

An integral phase of the project is the petroleum and hazardous materials investigation required in accordance with current legislation regarding the funding and permitting of the proposed roadway and property improvement. This report examines the sites located within the corridor in regard to the potential presence of hazardous and/or toxic materials on site. The investigation was also intended to identify off-site contamination sources that may have an adverse environmental impact on the project. This report should not be considered all inclusive with respect to potential contamination due to the varying nature of contamination scenarios in terms of magnitude/type of contamination possible and changes in property conditions following the assessment and prior to proposed construction activities.

1.2 Scope of Services

The purpose of the contamination screening evaluation was to identify and provide recommendations concerning potential hazardous materials contamination problems associated with the parcels located within the corridor. The study was conducted in accordance with Part 2, Chapter 22, Hazardous Materials, of the PD&E Guidelines of FDOT.



S.R. 574 (Martin Luther King Jr. Blvd.)
 Project Development & Environment (PD&E) Study
 Hillsborough County, Florida
 WPI Segment No. 255893 1
 FAP No. 2081-018P

GENERAL PROJECT LOCATION MAP

Figure 1-1

10000

10000
10000
10000

10000

10000
10000
10000



2.0 PROJECT DESCRIPTION

The S.R. 574 corridor is an east/west urban minor arterial facility. The limits of the Study corridor are from C.R. 579 (Mango Road) eastward to McIntosh Road, a distance of approximately 3.6 miles. The Project Vicinity Map (Figure 2-1) shows the limits of the Study. The project is located in central Hillsborough County and extends through the communities of Mango, Seffner and Dover (Sections 1, 2, 3, 10 and 11 of Township 29 South, Range 20 East; and Section 6 of Township 29 South, Range 21 East)

S.R. 574 is currently a six-lane urban section west of C.R. 579, which transitions to a three-lane rural section (with a two-way left-turn lane) east of Highview Road. The three-lane section is retained until Kingsway Road, where the roadway transitions to a two-lane section that proceeds to McIntosh Road. The approaches to the intersection of S.R. 574 and C.R. 579 are the only sections of the corridor with a raised median. The existing posted speed limits along S.R. 574 vary from 45 mph to 50 mph.

7. PROBLEM DESCRIPTION

The problem is to design a control system for a plant with the following transfer function:

$$G(s) = \frac{1}{s^2 + 2s + 1}$$

The plant is a second-order system with a natural frequency of 1 rad/sec and a damping ratio of 1. The system is initially at rest. The control system is to be designed such that the system response to a unit step input is as follows:

- The system response should be a smooth curve that starts at the origin and approaches a steady-state value of 1.
- The system response should have a maximum overshoot of 5%.
- The system response should have a settling time of 2 seconds.

The control system is to be designed using the root locus method. The root locus plot should be drawn in the complex s-plane. The poles of the system are at $s = -1 \pm j0$. The zero of the system is at $s = -1$. The root locus plot should show the poles and zeros, and the root locus branches. The root locus branches should be labeled with the gain K . The root locus branches should be plotted for K from 0 to ∞ . The root locus branches should be labeled with the gain K . The root locus branches should be plotted for K from 0 to ∞ .

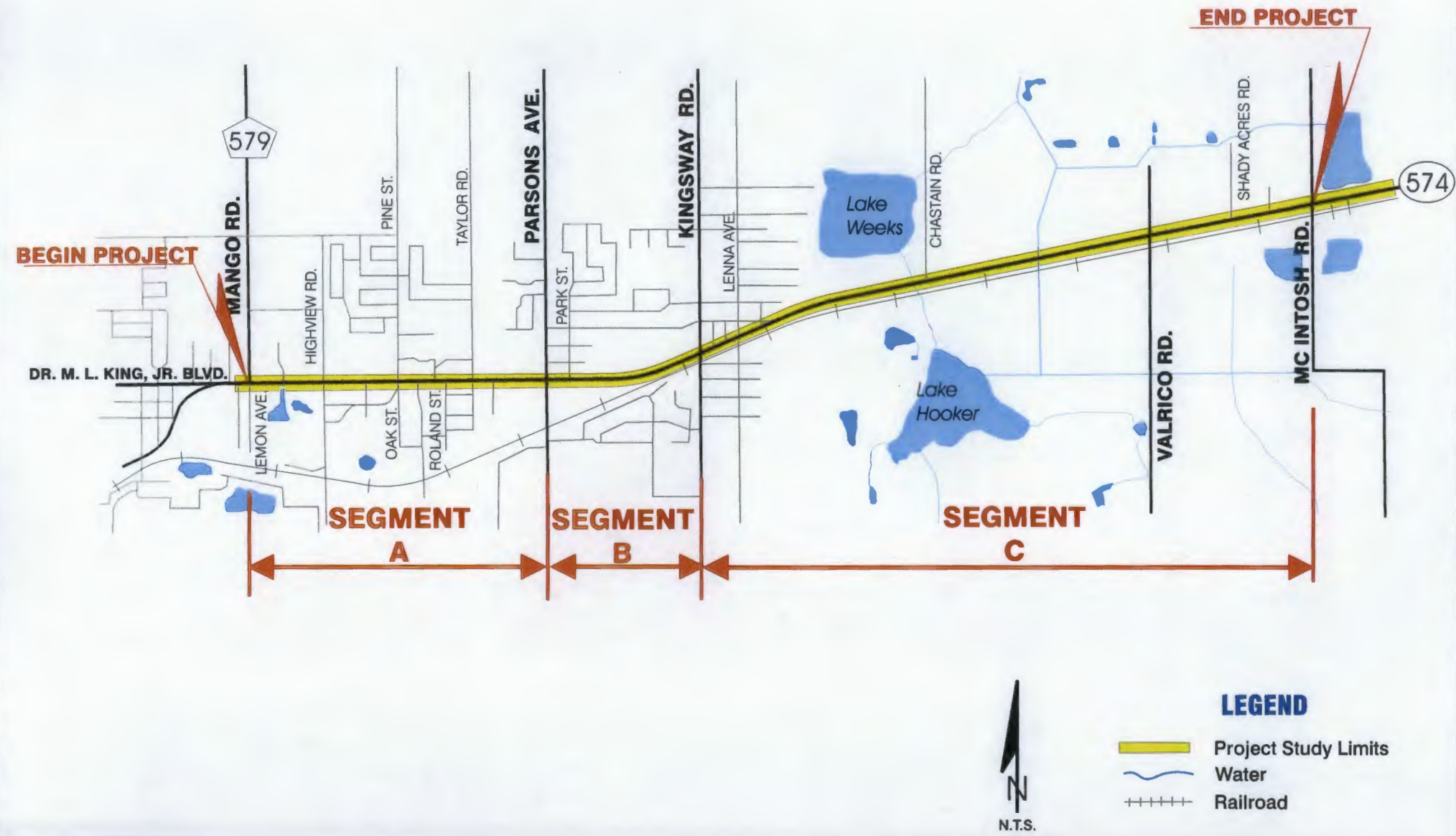

S.R. 574 (Martin Luther King Jr. Blvd.)
Project Development & Environment (PD&E) Study
Hillsborough County, Florida
WPI Segment No. 255893 1
FAP No. 2081-018P

PROJECT VICINITY MAP

Figure 2-1

3.0 LAND USES

The land use within the proposed project limits is generally residential, commercial, industrial, and agricultural. A general description of each type of land use is provided below. Figure 3-1 is an Existing Land Use Map and Figure 3-2 is a Future Land Use Map.

Residential development in the form of single-family homes is present in the central and western portions of the corridor. The majority of the residential properties are located in the area from Pine Street to Kingsway with additional homes scattered along the corridor to the east.

Commercial facilities are present along the length of the corridor. The highest concentration of commercial facilities is located in the western half of the corridor between Mango Road and Kingsway Road. Examples of commercial establishments observed include:

- Restaurants
- Gasoline Stations
- Automobile Repair Shops
- Banks
- Medical Clinics
- Day Care
- Convenience Stores
- Grocery Stores
- Beauty Shops
- Dry Cleaning Facilities
- Television Repair Facilities
- Taverns
- Miscellaneous Retail Stores

Industrial land use is confined to the eastern portion of the S.R. 574 corridor. These properties tend to be large facilities involved in light manufacturing and trucking. The industrial facilities noted during the field inspection include W & W Trucking Co., Old Oak Truss Co., and Quality Precast.

Agricultural properties are present primarily in the eastern portion of the S.R. 574 corridor, and consist of pastureland for cattle grazing.

Additionally, land use along the southern right-of-way from approximately 1,100 feet west of Kingsway Road to McIntosh Road is occupied by the CSX Railroad, which runs parallel to S.R. 574 in the eastern portion of the project area.

LAND USE

The land use map is prepared based on the following information: Aerial photograph of the area, ground survey, and other relevant data. The map is prepared at a scale of 1:50,000.

The map is prepared in accordance with the provisions of the Land Use Act, 1962. The map is prepared in accordance with the provisions of the Land Use Act, 1962.

The map is prepared in accordance with the provisions of the Land Use Act, 1962. The map is prepared in accordance with the provisions of the Land Use Act, 1962.

1. Residential	2. Commercial
3. Industrial	4. Agricultural
5. Forest	6. Water
7. Other	8. Unutilized

The map is prepared in accordance with the provisions of the Land Use Act, 1962. The map is prepared in accordance with the provisions of the Land Use Act, 1962.

The map is prepared in accordance with the provisions of the Land Use Act, 1962. The map is prepared in accordance with the provisions of the Land Use Act, 1962.



S.R. 574 (Martin Luther King Jr. Blvd.)
Project Development & Environment (PD&E) Study
Hillsborough County, Florida
WPI Segment No. 255893 1
FAP No. 2081-018P

EXISTING LAND USE

Figure 3-1

ADOPTED 2015 FUTURE LAND USE

October 27, 1994

Effective: Jul 15, 2000

LEGEND

- AGRICULTURAL/MINING-1/20 (.25 FAR)
- AGRICULTURAL-1/10 (.25 FAR)
- AGRICULTURAL/RURAL-1/5 (.25 FAR)
- AGRICULTURAL ESTATE-1/2.5 (.25 FAR)
- RESIDENTIAL-1 (.25 FAR)
- RESIDENTIAL-2 (.25 FAR)
- RESIDENTIAL PLANNED-2 (.35 FAR)
- RESIDENTIAL-4 (.25 FAR)
- RESIDENTIAL-6 (.25 FAR)
- RESIDENTIAL-9 (.35 FAR)
- RESIDENTIAL-12 (.35 FAR)
- RESIDENTIAL-20 (.35 FAR)
- NEIGHBORHOOD MIXED USE-4 (3) (.35 FAR)
- SUBURBAN MIXED USE-6 (.35 FAR)
- COMMUNITY MIXED USE-12 (.60 FAR)
- URBAN MIXED USE-20 (1.0 FAR)
- REGIONAL MIXED USE-35 (2.0 FAR)
- OFFICE COMMERCIAL-20 (.75 FAR)
- RESEARCH CORPORATE PARK (1.0 FAR)
- LIGHT INDUSTRIAL PLANNED (.80 FAR)
- LIGHT INDUSTRIAL (.80 FAR)
- HEAVY INDUSTRIAL (.50 FAR)
- PUBLIC/QUASI-PUBLIC
- NATURAL PRESERVATION
- WATER
- ENVIRONMENTALLY SENSITIVE AREAS
- SIGNIFICANT WILDLIFE HABITAT
- WETLANDS
- ROADS AND BOUNDARY LINES
- Cockroach Bay Aquatic Preserve Boundary
- COUNTY BOUNDARY
- JURISDICTION BOUNDARY
- TAMPA SERVICE AREA
- URBAN SERVICE AREA
- EXISTING MAJOR ROAD NETWORK
- LIMITED ACCESS ROADS
- PLANNING AREA BOUNDARY
- COASTAL HIGH HAZARD AREA LIMIT

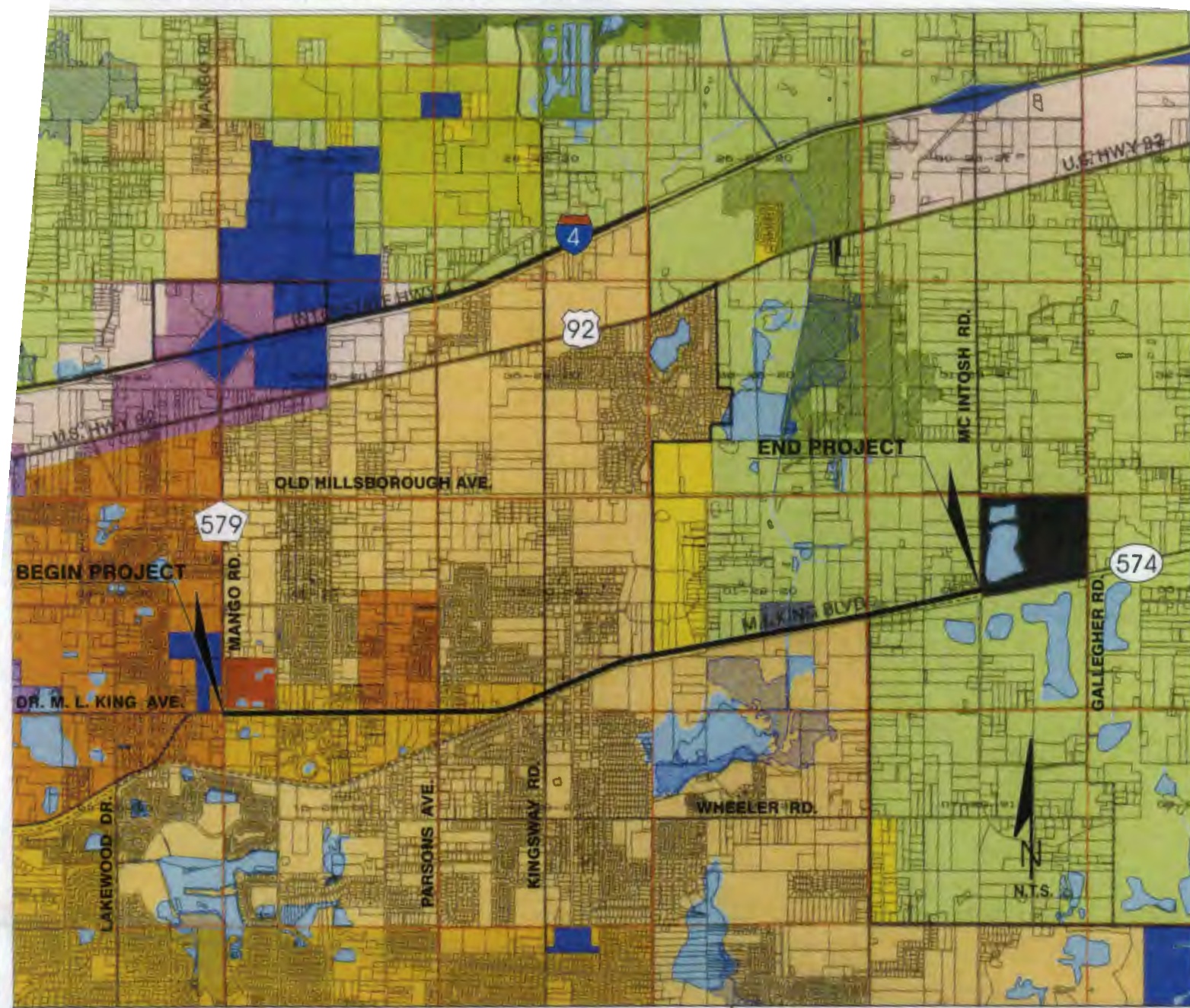

S.R. 574 (Martin Luther King Jr. Blvd.)
 Project Development & Environment (PD&E) Study
 Hillsborough County, Florida
 WPI Segment No. 255893 1
 FAP No. 2081-018P

FUTURE LAND USE

Figure 3-2

4.0 HYDROLOGIC FEATURES

A preliminary evaluation of the S.R. 574 (Martin Luther King Jr. Boulevard) corridor was conducted to determine potential contamination sites within the proposed project limits from properties or operations located within the vicinity of the corridor. The evaluation consisted of a number of tasks that examined the corridor's hydrologic features that are further discussed in this section.

4.1 Topography of the Site and Region

The Dr. Martin Luther King Jr., Boulevard (MLK) project is located in the north central portion of Hillsborough County in a physiographic transition region between areas known as the Polk Upland, Gulf Coast Lowland and the Zephyrhills Gap. Elevation of land surfaces in these regions range from sea level to 140 feet National Geodetic Vertical Datum (NGVD). The Brandon and Dover, Hillsborough County, Florida, 7.5 minute USGS topographic maps indicate that topographic elevations for the alignment project ranges from approximately 45 feet to 80 feet NGVD.

4.2 Subsurface Geological Characterization

In Hillsborough County the lithologic units, in descending order, which form the subsurface, consist of undifferentiated surficial sands and clays, the clayey sands and clays of the Hawthorn Formation, and the carbonate units of the Tampa, Suwannee, Ocala, and Avon Park limestones.

The Hawthorn Formation, when present, has a variable thickness. It is generally absent or thin in the northern areas of the county and thickens to the south. The limestone units are shallow marine carbonates which are highly variable in composition, ranging from soft and friable to hard and indurated or recrystallized variations. They may be composed almost entirely of calcium carbonate or contain impurities such as sand, clay or chert.

4.3 Groundwater Characteristics

The surficial, or unconfined, aquifer in Hillsborough County is composed of undifferentiated sands, clays, shells and limestones. The water table in the surficial aquifer generally follows topographic relief and is typically encountered at 5 to 10 feet below ground surface. The surficial aquifer is not generally used as a source of potable water in Hillsborough County except for small volumes used for domestic purposes, lawn irrigation, or stock watering. Iron is common, in undesirable concentrations throughout Florida, particularly in water from the surficial aquifer. The intermediate aquifer is not present in the site vicinity.

The principal source of groundwater in Hillsborough County is the Upper Floridan aquifer, which ranges in thickness from 1,000 feet in the northern areas of the county to greater than 1,200 feet in the southern area. Two distinct water-bearing zones exist within the Floridan aquifer. The upper zone consists of the Arcadia Formation, the

HYDROLOGIC FEATURES

The hydrologic features of the study area are described in this section. The study area is located in the northern part of the county and is bounded by the following features: to the north by the international border with the United States, to the east by the international border with Mexico, to the south by the international border with the United States, and to the west by the international border with Mexico. The study area is located in the northern part of the county and is bounded by the following features: to the north by the international border with the United States, to the east by the international border with Mexico, to the south by the international border with the United States, and to the west by the international border with Mexico.

Geography of the Study Area

The study area is located in the northern part of the county and is bounded by the following features: to the north by the international border with the United States, to the east by the international border with Mexico, to the south by the international border with the United States, and to the west by the international border with Mexico. The study area is located in the northern part of the county and is bounded by the following features: to the north by the international border with the United States, to the east by the international border with Mexico, to the south by the international border with the United States, and to the west by the international border with Mexico.

Hydrologic Characteristics

The hydrologic characteristics of the study area are described in this section. The study area is located in the northern part of the county and is bounded by the following features: to the north by the international border with the United States, to the east by the international border with Mexico, to the south by the international border with the United States, and to the west by the international border with Mexico. The study area is located in the northern part of the county and is bounded by the following features: to the north by the international border with the United States, to the east by the international border with Mexico, to the south by the international border with the United States, and to the west by the international border with Mexico.

Hydrologic Data

The hydrologic data for the study area are described in this section. The study area is located in the northern part of the county and is bounded by the following features: to the north by the international border with the United States, to the east by the international border with Mexico, to the south by the international border with the United States, and to the west by the international border with Mexico. The study area is located in the northern part of the county and is bounded by the following features: to the north by the international border with the United States, to the east by the international border with Mexico, to the south by the international border with the United States, and to the west by the international border with Mexico.

Suwanee Formation, and part of the Ocala Formation. The lower zone consists of the permeable limestone and dolomitic rock of the Avon Park Formation.

According to the Southwest Florida Water Management District publication entitled Groundwater Resource Availability Inventory: Hillsborough County, Florida (1988), the Floridan aquifer in the vicinity of the site has a moderate groundwater pollution potential. The surficial aquifer has a high susceptibility to contamination because of the shallow depth of the water table and high recharge rate. However, the surficial aquifer has limited use for public and private water supply in Hillsborough County.

4.4 Soils

Soils within the limits of the project area have been categorized according to the U.S. Department of Agriculture Soil Conservation Service (SCS) "*Soil Survey of Hillsborough County*" (1989). According to the general soil map soils in the project area are associated with the Candler-Lake soil series. The Candler-Lake soils are nearly level to strongly sloping, excessively drained soils that are sandy throughout. The corridor has ten soil types identified within the Candler-Lake soil series. Three soil types account for nearly 70 percent of the corridor soils. They are, in descending order of prominence: Lake fine sand 0 to 5% slope, Candler fine sand 0 to 5% slope, and Seffner fine sand. The remaining seven soils found in the corridor are, in descending order of prominence: Ona fine sand, St. Johns fine sand, Basinger-Holopaw-Samsula soils depressional, Myakka fine sands, Adansville fine sands, Orsino fine sand 0 to 5% slope, and Zolfo fine sand.

4.5 Surface Water Bodies

There are two named lakes located approximately midway along the corridor. One of the lakes, Lake Weeks, is located on the north side of the corridor while the other, Lake Hooker, is located on the south side. The two appear to be connected by a north-south drainage way that continues northward to Lake Thonotosassa (via Baker Canal). Several unnamed small lakes and ponds are also found along the corridor.

4.6 Water Supply

The majority of residents and commercial establishments in the area of the alignment project are served by county water supply, and potable wells were also noted along the corridor.

5.0 METHODOLOGY

A preliminary evaluation of the S.R. 574 (Martin Luther King Jr. Boulevard) corridor was conducted to determine potential contamination sites within the proposed project limits from properties or operations located within the vicinity of the corridor. The evaluation consisted of a number of tasks that are discussed in this section.

5.1 Reviews of Aerial Photographs

The S.R. 574 corridor is located in portions of Sections 1, 2, 3, 10, and 11, Township 29 South, Range 20 East and Section 6 Township 29 South, Range 21 East. A review of the available aerial photographs was conducted in July 2000 with arials obtained from the Hillsborough County Map Department. The following arials were reviewed for this project: 1966, 1972, 1979, 1985, 1988, and 1997. Additionally, aerial photographs from the years 1938 and 1952 were reviewed in the University of South Florida archives. Appendix A contains notes on the aerial photograph review for reference.

5.2 Regulatory Review

A regulatory review of federal and state environmental records was conducted in April 2000. The records reviewed include information compiled by the United States Environmental Protection Agency (USEPA) and the Florida Department of Environmental Protection (FDEP). Additionally, Environmental Data Management, Inc. (EDM), a database search firm located in Largo, Florida, was retained to search appropriate federal and state regulatory agency databases to identify facilities within the specified search radius. The facilities identified in the EDM report were checked by Ayres Associates to verify their physical location, file content and current file status. The complete EDM Report is included in Appendix B.

The following EPA and FDEP database listings were reviewed:

USEPA INFORMATION

- National Priorities List (NPL)
- Comprehensive Environmental Response, Compensation and Liability Information System List (CERCLIS)
- No Further Remedial Action Planned List (NFRAP)
- Emergency Response Notification System List (ERNS)
- RCRIS Handlers With Corrective Action (CORRACTS)
- Resource Conservation and Recovery Information System (RCRIS)
- Hazardous Waste Data Management System List (HWDMS)
- Facility Index Data System List (FINDS)
- Toxic Release Inventory System List (TRIS)

The first step in the methodology was to identify the key variables that would influence the outcome of the study. These variables were then categorized into independent and dependent variables. The independent variables were those that were manipulated or controlled by the researcher, while the dependent variables were those that were measured or observed. The relationship between these variables was then explored using statistical analysis.

Review of literature

A comprehensive review of the literature was conducted to identify previous studies that had examined the relationship between the variables of interest. This review revealed that there was a significant gap in the existing literature, particularly in the area of the impact of the independent variable on the dependent variable. This finding justified the need for the current study.

Research design

The research design was a quantitative, experimental design. The study was conducted in a controlled environment to ensure that the results were not influenced by external factors. The participants were randomly assigned to two groups: an experimental group and a control group. The experimental group received the intervention, while the control group did not. The outcome was then measured using a standardized scale.

Data collection

Data was collected using a series of standardized questionnaires and interviews. The questionnaires were designed to measure the dependent variable, while the interviews were used to gather additional information about the independent variable. The data was then analyzed using statistical software to determine the significance of the findings.

FDEP INFORMATION

- Florida State Funded Action Sites List (SFAS)
- Florida Sites List (SITES)
- Solid Waste Facilities List (SLDWST)
- Petroleum Contamination Tracking System Report (PCTS)
- Stationary Tanks Inventory System Lists (TANKS)
- Haz Waste Compliance & Enforcement Tracking System Report (COMHAZ)

Pertinent data from the regulatory review is provided in Section 8.0 Regulatory Status of Sites.

5.3 Site Reconnaissance

In June 2000 and October 2001, a physical inspection of each property along the project corridor was conducted. A systematic inspection of each non-residential site included looking for apparent changes to ground surface, staining, standing liquid, odors, vent pipes; underground storage tanks (UST's), aboveground storage tanks (AST's), drums or containers and other signs of potential contamination. Interviews were conducted with persons knowledgeable about operations at the property and when possible the history of the property. A discussion of each site ranked as medium or high is provided in Section 8, and photographic documentation for each site ranked as medium or high is contained in Appendix C. Figure 5-1 illustrates the approximate locations of the sites investigated that were ranked as no, low, medium or high and proposed pond site locations.

The contamination rating system is divided into four degrees of risk: No, Low, Medium, and High. This system expresses the degree of concern for potential contamination problems. Known problems may not necessarily present a high cause for concern if the regulatory agencies are aware of the situation and actions, where necessary, are either complete or underway, and these actions will not have an adverse impact on the proposed project. The following are descriptions of the four rankings:

- No – No problems are expected.
- Low – Contamination may be present; however, there is no reason to believe there would be any involvement with the project.
- Medium – Contamination exists; however, required remediation has been or is being accomplished, or is not necessary.
- High – There is a potential for contamination problems on this parcel. Further assessment will be required.

THE BUREAU OF THE
INTERNAL SECURITY
OF THE UNITED STATES
DEPARTMENT OF JUSTICE
WASHINGTON, D. C. 20535
JULY 1954
MEMORANDUM FOR THE DIRECTOR
SUBJECT: [Illegible]

1. [Illegible]
2. [Illegible]
3. [Illegible]
4. [Illegible]
5. [Illegible]
6. [Illegible]
7. [Illegible]
8. [Illegible]
9. [Illegible]
10. [Illegible]
11. [Illegible]
12. [Illegible]
13. [Illegible]
14. [Illegible]
15. [Illegible]
16. [Illegible]
17. [Illegible]
18. [Illegible]
19. [Illegible]
20. [Illegible]
21. [Illegible]
22. [Illegible]
23. [Illegible]
24. [Illegible]
25. [Illegible]
26. [Illegible]
27. [Illegible]
28. [Illegible]
29. [Illegible]
30. [Illegible]
31. [Illegible]
32. [Illegible]
33. [Illegible]
34. [Illegible]
35. [Illegible]
36. [Illegible]
37. [Illegible]
38. [Illegible]
39. [Illegible]
40. [Illegible]
41. [Illegible]
42. [Illegible]
43. [Illegible]
44. [Illegible]
45. [Illegible]
46. [Illegible]
47. [Illegible]
48. [Illegible]
49. [Illegible]
50. [Illegible]
51. [Illegible]
52. [Illegible]
53. [Illegible]
54. [Illegible]
55. [Illegible]
56. [Illegible]
57. [Illegible]
58. [Illegible]
59. [Illegible]
60. [Illegible]
61. [Illegible]
62. [Illegible]
63. [Illegible]
64. [Illegible]
65. [Illegible]
66. [Illegible]
67. [Illegible]
68. [Illegible]
69. [Illegible]
70. [Illegible]
71. [Illegible]
72. [Illegible]
73. [Illegible]
74. [Illegible]
75. [Illegible]
76. [Illegible]
77. [Illegible]
78. [Illegible]
79. [Illegible]
80. [Illegible]
81. [Illegible]
82. [Illegible]
83. [Illegible]
84. [Illegible]
85. [Illegible]
86. [Illegible]
87. [Illegible]
88. [Illegible]
89. [Illegible]
90. [Illegible]
91. [Illegible]
92. [Illegible]
93. [Illegible]
94. [Illegible]
95. [Illegible]
96. [Illegible]
97. [Illegible]
98. [Illegible]
99. [Illegible]
100. [Illegible]

101. [Illegible]
102. [Illegible]
103. [Illegible]
104. [Illegible]
105. [Illegible]
106. [Illegible]
107. [Illegible]
108. [Illegible]
109. [Illegible]
110. [Illegible]
111. [Illegible]
112. [Illegible]
113. [Illegible]
114. [Illegible]
115. [Illegible]
116. [Illegible]
117. [Illegible]
118. [Illegible]
119. [Illegible]
120. [Illegible]
121. [Illegible]
122. [Illegible]
123. [Illegible]
124. [Illegible]
125. [Illegible]
126. [Illegible]
127. [Illegible]
128. [Illegible]
129. [Illegible]
130. [Illegible]
131. [Illegible]
132. [Illegible]
133. [Illegible]
134. [Illegible]
135. [Illegible]
136. [Illegible]
137. [Illegible]
138. [Illegible]
139. [Illegible]
140. [Illegible]
141. [Illegible]
142. [Illegible]
143. [Illegible]
144. [Illegible]
145. [Illegible]
146. [Illegible]
147. [Illegible]
148. [Illegible]
149. [Illegible]
150. [Illegible]
151. [Illegible]
152. [Illegible]
153. [Illegible]
154. [Illegible]
155. [Illegible]
156. [Illegible]
157. [Illegible]
158. [Illegible]
159. [Illegible]
160. [Illegible]
161. [Illegible]
162. [Illegible]
163. [Illegible]
164. [Illegible]
165. [Illegible]
166. [Illegible]
167. [Illegible]
168. [Illegible]
169. [Illegible]
170. [Illegible]
171. [Illegible]
172. [Illegible]
173. [Illegible]
174. [Illegible]
175. [Illegible]
176. [Illegible]
177. [Illegible]
178. [Illegible]
179. [Illegible]
180. [Illegible]
181. [Illegible]
182. [Illegible]
183. [Illegible]
184. [Illegible]
185. [Illegible]
186. [Illegible]
187. [Illegible]
188. [Illegible]
189. [Illegible]
190. [Illegible]
191. [Illegible]
192. [Illegible]
193. [Illegible]
194. [Illegible]
195. [Illegible]
196. [Illegible]
197. [Illegible]
198. [Illegible]
199. [Illegible]
200. [Illegible]

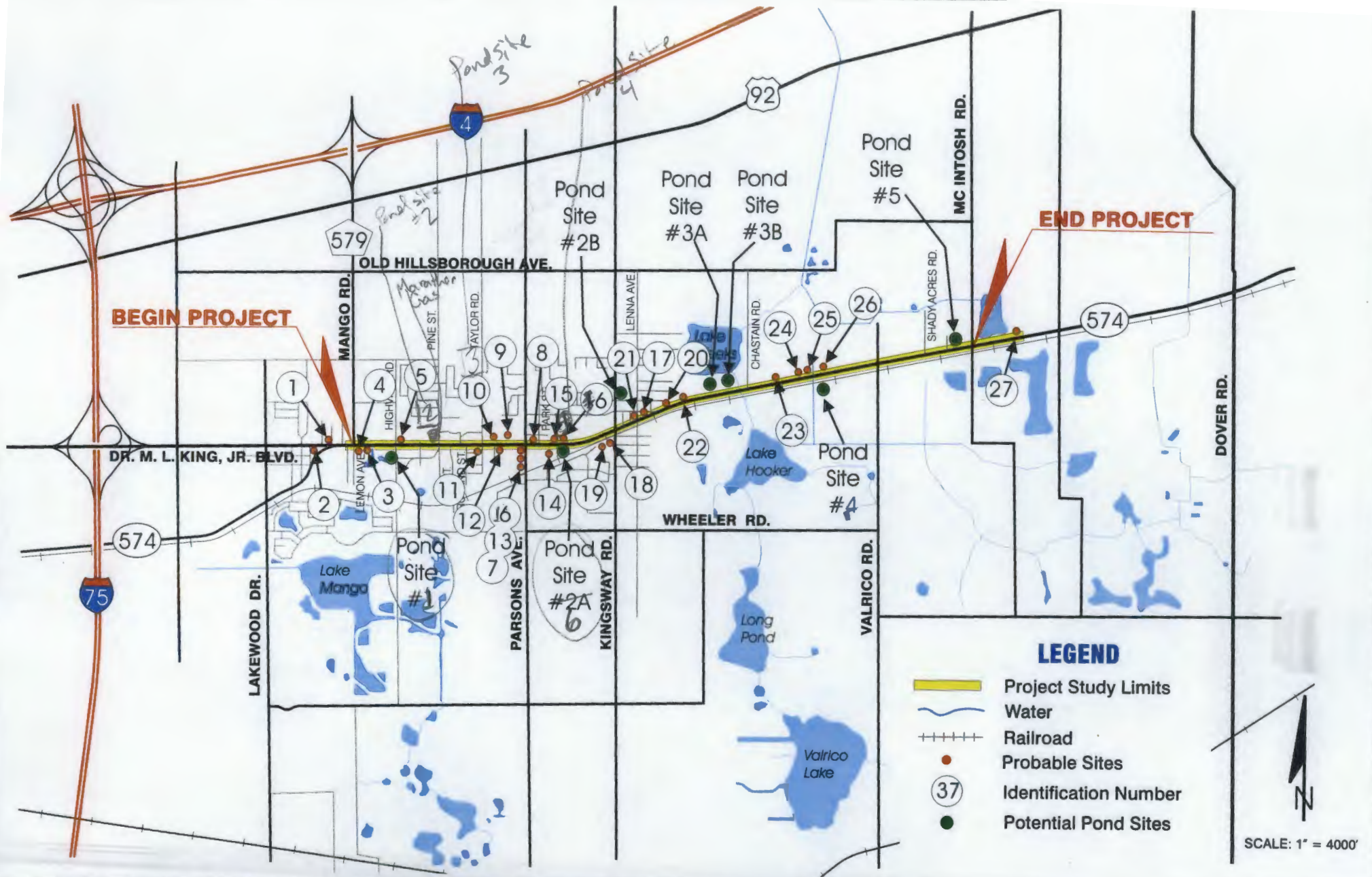

S.R. 574 (Martin Luther King Jr. Blvd.)
 Project Development & Environment (PD&E) Study
 Hillsborough County, Florida
 WPI Segment No. 255893 1
 FAP No. 2081-018P

POTENTIAL CONTAMINATION SITES

Figure 5-1

Week 2

of the world's population

1000

© 2005 Blackwell Publishing Ltd, *Journal of Internal Medicine* 258: 103–110

23

1

100

1000

6.0 ALTERNATIVE ALIGNMENTS

S.R. 574 is currently a six-lane urban section west of C.R. 579, which transitions to a three-lane rural section (with a two-way left-turn lane) east of Highview Road. The three-lane section is retained until Kingsway Road, where the roadway transitions to a two-lane section that proceeds to McIntosh Road. The approaches to the intersection of S.R. 574 and C.R. 579 are the only sections of the corridor with a raised median.

The Study area is divided into three segments: A, B and C, as shown in Figure 2-1. The segment limits are from C.R. 579 to Parsons Avenue (Segment A), Parsons Avenue to Kingsway Road (Segment B), and Kingsway Road to McIntosh Road (Segment C). Alternatives that were evaluated included divided 4-lane and 6-lane urban sections, and an undivided 5-lane urban section, in Segments A and B; and a 4-lane suburban section in Segment C. Multiple alignments were also evaluated, and a best fit alignment was developed.

The recommended alternative for Segment A is a 5-lane urban typical section, for Segment B a 4-lane suburban typical section (45 mph design speed, expandable to 6 lanes within 123.5 ft. right-of-way), and for Segment C a 4-lane suburban typical section (60 mph design speed, expandable within 131.5 ft. right-of-way).

WATERWAY ALIGNMENT

The proposed alignment of the waterway is shown on the plan view. The alignment is shown as a solid line, and the existing waterway is shown as a dashed line. The alignment is shown as a solid line, and the existing waterway is shown as a dashed line.

The proposed alignment of the waterway is shown on the plan view. The alignment is shown as a solid line, and the existing waterway is shown as a dashed line. The alignment is shown as a solid line, and the existing waterway is shown as a dashed line.

The proposed alignment of the waterway is shown on the plan view. The alignment is shown as a solid line, and the existing waterway is shown as a dashed line. The alignment is shown as a solid line, and the existing waterway is shown as a dashed line.

The proposed alignment of the waterway is shown on the plan view. The alignment is shown as a solid line, and the existing waterway is shown as a dashed line. The alignment is shown as a solid line, and the existing waterway is shown as a dashed line.

The proposed alignment of the waterway is shown on the plan view. The alignment is shown as a solid line, and the existing waterway is shown as a dashed line. The alignment is shown as a solid line, and the existing waterway is shown as a dashed line.

The proposed alignment of the waterway is shown on the plan view. The alignment is shown as a solid line, and the existing waterway is shown as a dashed line. The alignment is shown as a solid line, and the existing waterway is shown as a dashed line.

7.0 PROJECT IMPACTS

7.1 Corridor Study Area

For both the 4-Lane Urban Typical and 5-Lane Urban Typical alternatives, the locations and number of contaminated and hazardous material sites in segments A and B are the same. Segment C has only one alternative. Each potentially contaminated site along the alignment is given a ranking of either Low, Medium, or High, based on the potential for adverse environmental impact to the proposed alignments of S.R. 574 (refer to Section 5.3). These rankings are based on the proximity of the site to the alignment and likelihood of encountering contaminated material associated with the subject property.

7.2 Potential Impacts

A total of 27 potential contamination sites are located along S.R. 574 between C.R. 579 and McIntosh Road. Segment A of the alignment contains a total of 13 sites. No sites in Segment A are ranked as high. One site is ranked medium and is a petroleum and small quantity generator (SQG). The remaining twelve sites in Segment A are ranked as low and consist of three petroleum sites, three petroleum and SQG sites and six hazardous waste generator sites.

Segment B contains a total of 8 potential sites with one petroleum site ranked high. Four sites have been ranked as medium (petroleum sites), and three sites are ranked as low.

Segment C contains a total of 6 potential sites with one petroleum site that is ranked as high. The other five sites have a medium rank and are petroleum-related sites.

None of the potential contamination sites reduce the viability of the developed alignments or alternative sections. However, a Level II Site Assessment should be performed at proximal boundaries of the sites which have received a high rank during the design phase of the project. Table 7-1 summarizes the number of sites and their ranks within each segment. Table 7-2 provides an evaluation of the hazardous material and petroleum sites and ranking by segment for the Recommended Alternative. Photographs of sites evaluated for possible environmental impact are included as Appendix C.

Table 7-1: Summary of Ranking for Recommended Alternative by Segment

Segment	A	B	C	Total Sites
Recommended Alternative By Design Speed	5-Lane Urban 50 MPH	4-Lane Suburban 45 MPH	4-Lane Suburban 60 MPH	
Total Sites Ranked Low	12	3	5	20
Total Sites Ranked Medium	1	4	0	5
Total Sites Ranked High	0	1	1	2
Total Sites Contaminated	13	8	6	27

Summary of Results

The first part of the report deals with the general situation in the country and the results of the survey. The second part deals with the specific results of the survey and the conclusions drawn from them. The third part deals with the recommendations for the future.

Conclusions

The survey has shown that the situation in the country is generally satisfactory. The results of the survey are as follows:

1. The survey has shown that the situation in the country is generally satisfactory.

2. The survey has shown that the situation in the country is generally satisfactory.

3. The survey has shown that the situation in the country is generally satisfactory.

4. The survey has shown that the situation in the country is generally satisfactory.

5. The survey has shown that the situation in the country is generally satisfactory.

6. The survey has shown that the situation in the country is generally satisfactory.

7. The survey has shown that the situation in the country is generally satisfactory.

8. The survey has shown that the situation in the country is generally satisfactory.

9. The survey has shown that the situation in the country is generally satisfactory.

10. The survey has shown that the situation in the country is generally satisfactory.

11. The survey has shown that the situation in the country is generally satisfactory.

12. The survey has shown that the situation in the country is generally satisfactory.

Recommendations for the Future

Recommendations		Remarks	
1. The survey has shown that the situation in the country is generally satisfactory.			
2. The survey has shown that the situation in the country is generally satisfactory.			
3. The survey has shown that the situation in the country is generally satisfactory.			
4. The survey has shown that the situation in the country is generally satisfactory.			
5. The survey has shown that the situation in the country is generally satisfactory.			
6. The survey has shown that the situation in the country is generally satisfactory.			
7. The survey has shown that the situation in the country is generally satisfactory.			
8. The survey has shown that the situation in the country is generally satisfactory.			
9. The survey has shown that the situation in the country is generally satisfactory.			
10. The survey has shown that the situation in the country is generally satisfactory.			
11. The survey has shown that the situation in the country is generally satisfactory.			
12. The survey has shown that the situation in the country is generally satisfactory.			

Table 7-2: Evaluation and Rank of Hazardous Material and Petroleum Sites by Segment, S.R. 574

Site No.	Sites	Rank	Comments
1	Amoco Gas Station	Medium	Located adjacent to west end of the corridor
	Race Trac Gas Station	Low	Located outside alignment
	Brandon Auto-Paint and Body shop	Low	Drums have been noted on site
	Country Food Store (Delta)	Low	No Further Action approved by FDEP in Feb. 1995
	MPG Auto Mart & Schembris Quality Auto	Low	Hazwaste & Petroleum
	Texaco Gas Station	Low	IRA was completed in 1995, soil along SR 574 does not appear to be affected. Deep water table
	Jiffy Lube (Side Street-Parsons Avenue)	Low	Locate outside SR 574 alignment
	Farm Store Gas Station	Low	No contamination reported. Deep water table likely.
	Mango Dry Cleaners	Low	Site is a drop off center
	Walgreens	Low	Small Quantity Generator located approx. 300 ft North of Alignment
	Seffner Oak Cleaners	Low	Site is a drop off center
	Village Cleaners	Low	Site is a drop off center
	Parsons Cleaners	Low	Site is a drop off center
	Hahn's Multi-Mile Tire Outlet	Low	Tanks removed in 1989. No reported contamination during excavation of tanks
	The Exotic Plumeria Nursery & Garden	Low	Listed in FINDS database no additional information available
2	Seffner Pro Hardware	Medium	Site has sodium hypochloride (Bleach) and Kerosene on site in ASTs
	Elite Pool & Spa	Low	Listed as a SQG
3	Ted's Septic Tanks	Medium	Presence of Hydrocarbons in soil and groundwater Possible
4	Buck's Plumbing and Supply	Medium	Presence of Hydrocarbons in soil and groundwater Possible
5	New & Used Furniture (Amigos Used Cars)	High	Remediation of the site underway in 1995. Current status is unknown.
6	Vacant (Former Gas Station)	Medium	Very old former gas station.
7	Seffner Food Mart (Keenan)	High	Tanks are located very close to alignment area compliance wells have indicated vapors of > 500 ppm
	American & Import Auto Parts	Low	Both Petroleum and Hazwaste Possible
	Quality Precast & Company	Low	ASTs on site no reported discharges
	Gunter Septic Tank	No	Possible ASTs on site
	Old Oak Truss Company	Low	Tank closure in 1996, no contamination reported, NFA requested
	W.W Trucking Co.	Low	Oil tank removed in 1998, no impact to groundwater reported.

Name	Address
John Doe	123 Main St, New York, NY 10001
Jane Smith	456 Elm St, Los Angeles, CA 90001
Bob Johnson	789 Oak St, Chicago, IL 60601
Alice Brown	101 Pine St, San Francisco, CA 94101
Charlie Davis	202 Cedar St, Houston, TX 77001
Diana Evans	303 Birch St, Phoenix, AZ 85001
Frank Green	404 Spruce St, Portland, OR 97201
Grace Hill	505 Ash St, Seattle, WA 98101
Henry King	606 Willow St, Denver, CO 80201
Ivy Lee	707 Hickory St, Dallas, TX 75201
Jack Miller	808 Sycamore St, San Antonio, TX 78201
Karen Wilson	909 Magnolia St, Austin, TX 78701
Leo White	1010 Dogwood St, Fort Worth, TX 76101
Mia Young	1111 Redwood St, El Paso, TX 79901
Noah Black	1212 Cypress St, El Paso, TX 79901
Olivia Gray	1313 Juniper St, El Paso, TX 79901

8.0 REGULATORY STATUS OF SITES

This section includes federal, state, and local environmental/regulatory agency inquiries, databases, and record research. The objective was to identify environmental permits, incidents, complaints, violations, response actions, and remedial activities related to owners, operators, and tenants onsite, and on abutting and adjacent properties along the S.R. 574 (Martin Luther King Jr. Boulevard) corridor. Environmental Data Management, Inc. (EDM), a database search firm located in Largo, Florida, was retained to search the appropriate federal and state regulatory agency databases to identify facilities within the specified search radius of the project corridor. The facilities identified by EDM were checked by Ayres Associates to determine whether they were actually located within the specified search radius. The complete EDM Report is included in Appendix D.

8.1 Federal and State Regulatory Agency Databases

The following section provides information on the federal and state regulatory databases that were searched during this assessment and identifies sites, facilities, or incidents involving the release or potential release of hazardous materials or petroleum products that may have an impact on the subject property. Section 8.3 provides a detailed discussion on these sites/facilities with regard to their potential impact on the project site.

National Priorities Lists (NPL) -- is a federal Environmental Protection Agency (EPA) database that includes a listing of facilities and/or locations where environmental contamination has been confirmed. No NPL sites were located within the corridor. The NPL list was dated December 13, 1999.

Comprehensive Environmental Response Compensation and Liability Information System (CERCLIS) -- is a federal EPA database that includes facilities and/or locations that the EPA or state environmental agency is investigating to determine if an existing or threatened release of hazardous substances is present. Once identified as a potential environmental problem, a preliminary site assessment is typically conducted by the EPA or state regulatory agency for all sites listed on the CERCLIS list. Based on the findings of the preliminary assessment, further assessment and remediation activities may be deemed necessary. If warranted, the site may be ranked according to the degree of environmental health and safety concerns and placed on the NPL for cleanup under the auspices of the EPA. No CERCLIS facilities were located within the corridor. The CERCLIS list was dated December 13, 1999.

No Further Remedial Action Planned List (NFRAP) -- is a list of facilities and / or locations the USEPA has removed from the CERCLIS list as requiring investigation to determine if an existing or threatened release of hazardous substances is present. As of February 15, 1995 CERCLIS no longer includes sites which the EPA has assessed and designated "No Further Remedial Action Planned". This means that to the best of EPA's knowledge, Superfund completed its assessment at a site and has determined that no further steps to list this site on the NPL will be taken unless information indicating this decision was not appropriate at a later time. A NFRAP decision ~~does not~~ necessarily mean that there is no hazard associated with a given site. No NFRAP facilities were located within the corridor. The NFRAP was dated November 15, 1999.

Emergency Response Notification Systems (ERNS) -- is a federal EPA database that includes facilities and/or locations that have been reported to the EPA as having experienced a release of potentially hazardous substances. The ERNS database includes the location and date of the reported incident, the type and quantity of substance involved, and the reported response actions that was taken. Two ERNS sites were located within the corridor. The ERNS report was dated December 16, 1999.

Resource Conservation and Recovery Act Information System (RCRIS) -- is a federal EPA database that includes facilities and locations that have notified the EPA of their activities relative to the handling of hazardous wastes. The appearance of a site on this list does not necessarily indicate environmental problems on the site, but rather that the site is (or was) engaged in hazardous waste handling activities and therefore, may have the potential to cause environmental degradation if hazardous wastes have been mishandled or otherwise released in an uncontrolled manner. No RCRIS facilities were located within the ASTM specified property and adjoining property search radius. The RCRIS listing also includes whether facilities treat, store, and/or dispose (TSD) of hazardous wastes onsite. Eleven TSD facilities were located within the corridor. The RCRIS list was dated December 2, 1999.

Hazardous Waste Data Management System List (HWDMS) -- is a historical database formerly maintained by the USEPA to identify those facilities or locations that have notified the EPA of their activities relative to the handling of hazardous wastes. The HWDMS list has been replaced by the RCRIS List. The appearance of a site on the HWDMS list does not necessarily indicate environmental problems on the site, but rather that the site is (or was) engaged in hazardous waste handling activities and therefore may have the potential to cause environmental degradation if hazardous wastes have been mishandled or otherwise released in an uncontrolled manner. Five HWDMS facilities were located within the corridor. The HWDMS list was dated February 1, 1991.

Facility Index Data System List (FINDS) -- is a federal EPA database comprised of facilities and/or locations that are subject to regulation under certain EPA programs. The appearance of a site on this list does not necessarily indicate environmental problems on the site, but rather that the site conducts operations that may have a potential to cause environmental degradation if hazardous compounds are released in an uncontrolled manner. Fifteen FINDS facilities were located within the corridor. The FINDS database was dated November 23, 1998.

Toxic Release Inventory System List (TRIS) -- is a federal EPA database comprised of facilities that are required to submit annual reports relative to the estimated release of toxic chemicals to the environment, as stipulated under Section 313 of the Emergency Planning and Community Right-to-Know Act (EPCRA, or Title III of the Superfund Amendments and Reauthorization Act of 1986). This reporting is required to provide the EPA with release information to assist the Agency in determining the need for future regulations. Facilities subject to these provisions must report the quantities of both routine and accidental releases of listed toxic chemicals. No TRIS facilities were located within the specified property and adjoining property search radius. The TRIS database was dated April 22, 1999.

State Funded Action Sites (SFAS) -- is a state data base that lists facilities and /or locations that have been identified by the FDEP as having known environmental

contamination and are currently being addressed through State funded cleanup action. No SFAS facilities were located within the specified search radius. The SFAS database was dated October 14, 1999.

Florida Sites List (SITES) -- is a state database that lists facilities and locations that have been identified by the Florida Department of Environmental Protection (FDEP) as having known or suspected environmental contamination. The SITES list contains information on which agency (FDEP, EPA regional office, or local) has taken the lead role in overseeing the assessment and cleanup activities required for a site as well as the project manager who is responsible for the site. No SITES facilities were located within the one mile ASTM specified search radius. The SITES list was dated April 25, 1995.

Storage Tanks & Contamination Monitoring Database (TANKS) -- is a state database that identifies those facilities or locations that have registered aboveground and underground fuel storage tanks. In addition, facilities and / or locations that have registered for inclusion in the FDEP Drycleaning Solvent Cleanup Program also appear on the list. The appearance of a site on this list does not necessarily indicate environmental problems at the site, but rather that the potential for environmental degradation to occur on the site or on adjacent sites is present if the storage tanks have experienced leakage. Twenty-four sites were identified in the TANKS database within the corridor. The TANKS list was dated November 22, 1999.

Hazardous Waste Compliance and Enforcement Tracking System Report (COMHAZ) -- is a state database that identifies facilities and / or locations that have notified the FDEP of their activities relative to the handling of hazardous wastes. The appearance of a site on this list does not necessarily indicate environmental problems at the site, but rather that the site is or was engaged in the handling of solid wastes that could pose an environmental concern if improperly handled. Eleven COMHAZ sites were located within the corridor. The COMHAZ list was dated April 30, 1999.

8.2 Local Governmental Agency and Other Contacts

Local Health Department -- The Hillsborough County Public Health Unit had no record of contaminated groundwater wells in the vicinity of the corridor.

Cattle Dipping Vats -- The FDEP Bureau of Drinking Water and Groundwater, Tallahassee, Florida, maintains a listing of cattle dipping vats. During the early 1900s through the 1960s, the state of Florida mandated dipping cattle in vats to eradicate cattle tick fever. These cattle dipping vats were filled with a variety of hazardous substances such as arsenic, DDT, toxaphene, and lindane that were used to eradicate cattle ticks. Location data for dipping vats maintained by the FDEP is incomplete and only provides facility names by county. The presence of cattle vats was not detected during review of the aerial photographs and site reconnaissance.

Local Utility Company -- The Tampa Electric Company (TECO) was contacted to inquire about the PCB containing transformers located along the corridor. According to TECO their transformers contain mineral oil and have not contained PCBs for a long time. In the past TECOs position was that transformers were mineral oil filled and

...the ... and ...
...the ... and ...
...the ... and ...

...the ... and ...
...the ... and ...
...the ... and ...

...the ... and ...
...the ... and ...
...the ... and ...

...the ... and ...
...the ... and ...
...the ... and ...

...the ... and ...

...the ... and ...
...the ... and ...
...the ... and ...

...the ... and ...
...the ... and ...
...the ... and ...

...the ... and ...
...the ... and ...
...the ... and ...

considered to contain from 50 to 499 parts per million (ppm) of PCB, unless sampled, tested, and found to contain less.

8.3 List of Recorded and Observed Sites

The following is a list of sites obtained from the record search and field investigations, which have the potential for contamination of soil and groundwater in the project area. Each site was appraised to determine the potential for concern from the petroleum and/or hazardous materials viewpoint in relation to the guidelines, as outlined in the FDOT PD&E Part 2, Chapter 22 Contamination Impacts.

During the contamination screening evaluation of the SR 574 corridor 27 sites with a potential for contamination were inspected. Of these 27 sites, seven were identified with high or medium rankings for potential contamination and 20 were ranked low or no. There were five sites with a medium ranking and two sites with a high ranking. Five sites potentially have petroleum contamination and two have a combination of petroleum and hazardous waste. Figure 5-1 in Section 5 shows the approximate location of the potentially contaminated as well as the sites ranked low or no and includes the site reference number. Table 2, in Section 7.0, provides a breakdown of sites and contamination type by project segment.

Each site was evaluated to determine the potential for environmental impact. Several different components were considered during the evaluation. These components were discussed in Section 5.0, Methodology. All sites with a ranking of "medium" or "high" are recommended for further environmental assessment. Sites with a "high" or "medium" ranking are discussed first followed with a discussion of sites ranked "low" or "no".

8.3.1 Seffner Food Mart (Keenan) 340 S.R. 574

This site, prior to becoming a Keenan facility, had contamination noted in a monitor well (MW-SW readings = 8000 ppm petroleum hydrocarbons) located adjacent to the S.R. 574 right-of-way. This was recorded in a HCEPC report dated in mid-1995. *No records could be matched to determine the final disposition of the potential contamination at this site.* It is recommended that soil screening be performed along the right-of-way at this facility to determine the current site conditions. **Site Ranking: High**

8.3.2 New & Used Furniture (Amigos Used Cars) 202 S.R. 574

This site is the location of the former Circle K Store No. 0012 at which ground water remediation was being performed. At the time of the site inspection the remediation equipment was still on-site. In April 1995, the firm performing the site remediation, ATEC Associates, Inc., had requested they be allowed to shut the system down and allow passive bioremediation once monitoring only levels were achieved. They further stated that they felt the site had nearly achieved these levels. Prior to site remediation the groundwater flow was in the direction of S. R. 574 right-of-way. Based on what is known about the contamination

...to be used to control the ... and to be used to control the ...

... of ... and ...

... of ... and ...

... of ... and ...

... of ... and ...

... of ... and ...

... of ... and ...

... of ... and ...

... of ... and ...

history of this site it is recommended that soil screening be performed on this site to insure that no contamination is within the proposed right-of-way. **Site Ranking: High**

8.3.3 Vacant (Former Gas Station)
304 S.R. 574

This building has an overhanging roof with columns in the classic service station design of the 1940s and 1950s. *No records were found on this facility.* An R. L. Polk Directory search indicated the building had been abandoned for approximately fourteen years. It appears the last building use was as a bakery. It is recommended that soil screening be performed on this site. **Site Ranking: Medium**

8.3.4 Buck's Plumbing and Supply
1601 Kingsway Road

No records were found on this facility although above ground storage tanks are present. The on-site housekeeping was very poor at the time of the site inspection and the possibility exists that petroleum contamination exists in both the soil and groundwater. Additionally, PVC solvents are stored, and possibly used on site. It is recommended that soil screening be performed at this site. **Site Ranking: Medium**

8.3.5 Ted's Septic Tanks
130 Ed Scanlon Lane

No records were found on this facility although above ground storage tanks are present. The on-site housekeeping was very poor at the time of the site inspection and the possibility exists that petroleum contamination exists in both the soil and groundwater. It is recommended that soil screening be performed at this site. **Site Ranking: Medium**

8.3.6 Seffner Pro Hardware
331 S.R. 574

There were no records found on this business although the site has two above ground storage tanks. During the site inspection it was noted spill containment was very poor and the tanks are in close proximity to S.R. 574. One tank contains Kerosene while the other contains sodium hypochloride (Bleach). There is a possibility, because of the locations of the two tanks in relation to each other and the slope of the site, that the two liquids could mix if both tanks leaked or an accident occurred, causing a very violent chemical reaction. It is recommended that soil borings be performed along the S.R. 574 right-of-way at this location. **Site Ranking: Medium**

8.3.7 Amoco Gas Station
11622 S.R. 574

The Amoco station, located on the northwest corner of S.R. 574 and C.R. 579, had four 10,000 gallon USTs installed in 1989. During a routine inspection at the

...the ... of ...
...the ... of ...
...the ... of ...

...the ... of ...
...the ... of ...

...the ... of ...
...the ... of ...
...the ... of ...

...the ... of ...
...the ... of ...

...the ... of ...
...the ... of ...
...the ... of ...

...the ... of ...
...the ... of ...

...the ... of ...
...the ... of ...
...the ... of ...

...the ... of ...
...the ... of ...

...the ... of ...
...the ... of ...
...the ... of ...

...the ... of ...
...the ... of ...

...the ... of ...
...the ... of ...
...the ... of ...

end of 1994 OVA readings of 68 ppm and 160 ppm were encountered in monitoring wells located on the east side of the site. The monitoring wells on the west side of the site had OVA readings of 60 ppm and 32ppm. The site's tank contents are unleaded gasoline that requires an OVA reading of 500ppm to be considered excessively contaminated. Even though this site is just outside of the project corridor it is recommended that soil screening be performed in the vicinity of this site if any construction activity in the area of the station is anticipated. **Site Ranking: Medium**

**8.3.8 W. W. Trucking Co.
S.R. 574 & MacIntosh Rd.**

W. W. Trucking Co., located east of the intersection of S.R. 574 and MacIntosh Rd., had an oil tank removed in 1998. There were no reported impacts to the area groundwater and the site is approximately 1,200 feet from the S.R. 574/MacIntosh Rd. intersection. A "No Further Action" (NFA) was given to this site. This site should have no impact on the project. **Site Ranking: Low**

**8.3.9 Old Oak Truss Company
1460 S.R. 574**

The Old Oak Truss Company, located on the north side of S.R. 574, had an above ground storage tank (AST) closure in 1996. During the closure no contamination was found and the company's consultant requested a "No Further Action" (NFA) for the site based on this finding. Additional ASTs are located at this site but have a spill containment wall surrounding them and a concrete floor in the containment area. This site should have no impacts on the project. **Site Ranking: Low**

**8.3.10 Gunter Septic Tank
1434 S.R. 574**

This site is adjacent to Quality Precast Company, but is not affiliated with Quality Precast. The records were not clear on this site having ASTs, but upon investigation it was found that the site has no ASTs or USTs. This site should have no impacts on the project. **Site Ranking: No**

**8.3.11 Quality Precast Company
1406 S.R. 574**

The Quality Precast Company, located on the north side of S.R. 574, has above ground storage tanks (ASTs). During an inspection by the FDEP in January 2001 it was noted that the containment wall for the ASTs had cracks. The cracks were sealed to bring the site into compliance. The tanks are located approximately 400 feet north of S.R. 574. This site should have no impacts on the project. **Site Ranking: Low**

8.3.12 American & Import Auto Parts
1368 S.R. 574

The American & Import Auto Parts site was listed for possible petroleum and hazardous waste due to the nature of the business: wrecked automobiles. Over the past two years the owners have improved housekeeping and cleaned the site. The site should have no impacts on the project. **Site Ranking: Low**

8.3.13 Elite Pool & Spa
1605 Kingsway Road

This site is listed as a "Small Quantity Generator" due to the chemicals stored on site. The chemicals are pool related and in containers. Appearing on the SQG list is only indicative of having and storing listed chemicals on site. The site should have no impacts on the project. **Site Ranking: Low**

8.3.14 The Exotic Plumeria Nursery & Garden
500 Grove Avenue

This site is listed on the FINDS (Facilities Index Data System) list under the FTTS/NCBD heading of facilities using pesticides and/or toxic substances due to the chemicals stored and/or used on site. Appearing on this list is only indicative of having, storing or using listed chemicals on site. The site should have no impacts on the project. **Site Ranking: Low**

8.3.15 Hahn's Multi-Mile Tire Outlet/Texaco
509 S.R. 574

This site had all of the USTs removed on November 6, 1989. All of the tanks were removed in a "clean closure" as recorded by the FDEP inspector. The site should have no impacts on the project. **Site Ranking: Low**

8.3.16 Parsons Cleaners
Southwest Corner of S.R. 574 and Parsons Avenue

This facility is a drop-off center for dry cleaning. The site should have no impacts on the project. **Site Ranking: Low**

8.3.17 Village Cleaners
11911 - 1st Street

This facility is a drop-off center for dry cleaning. The site should have no impacts on the project. **Site Ranking: Low**

8.3.18 Seffner Oak Cleaners
1014 S.R. 574

This facility is a drop-off center for dry cleaning. The site should have no impacts on the project. **Site Ranking: Low**

8.3.19 Walgreens Drug Store
11778 S.R. 574

This site is listed as a "Small Quantity Generator" due to the chemicals stored and sold on site. The chemicals are cleaning, automotive, drug related, etc., and in containers. Appearing on the SQG list is only indicative of having and storing listed chemicals on site. The site should have no impacts on the project. **Site Ranking: Low**

8.3.20 Mango Dry Cleaners
11744 S.R. 574

This facility is a drop-off center for dry cleaning. The site should have no impacts on the project. **Site Ranking: Low**

8.3.21 Farm Store/Gas Station
611 S.R. 574

This site has had no reported contamination and likely has a deep water table. The site should have no impacts on the project. **Site Ranking: Low**

8.3.22 Jiffy Lube
1812 So. Parsons Avenue

This site has had no reported contamination and is located adjacent to the corridor. The site should have no impacts on the project. **Site Ranking: Low**

8.3.23 Texaco Gas Station (Fleet Transport Company)
702 S.R. 574

The site had an Initial Remedial Action (IRA), a closure and a Preliminary Contamination Assessment Report completed in 1995 and the soils along S.R. 574 do not appear to be affected and additionally, the site has a deep groundwater table. This site should have no impacts on the project. **Site Ranking: Low**

8.3.24 MPG Auto Mart & Schembris Quality Auto
1019 S.R. 574

This site is a "Small Quantity Generator" due to the automotive chemicals stored and sold on site. The chemicals are automotive cleaning, lubricating, cooling related, etc., and in containers. Appearing on the SQG list is only indicative of having and storing listed chemicals on site. The site should have no impacts on the project. **Site Ranking: Low**

8.3.25 Country Food Store (Circle K #7327)
12020 S.R. 574

The Country Food Store had underground storage tanks (USTs) removed in 1994. During the closure no contamination was found in the soil or groundwater and the company's consultant requested a "No Further Action" (NFA) for the site

12113 Westchester
11775 R 574

The first of these is a "Small County" which is the smallest
of its kind. It is located in the southern part of the
county and is one of the smallest of its kind.
The second of these is a "Large County" which is the largest
of its kind. It is located in the northern part of the
county and is one of the largest of its kind.

12114 Westchester
11776 R 574

The third of these is a "Medium County" which is the medium
of its kind. It is located in the central part of the
county and is one of the medium of its kind.

12115 Westchester
11777 R 574

The fourth of these is a "Large County" which is the largest
of its kind. It is located in the northern part of the
county and is one of the largest of its kind.

12116 Westchester
11778 R 574

The fifth of these is a "Medium County" which is the medium
of its kind. It is located in the central part of the
county and is one of the medium of its kind.

12117 Westchester
11779 R 574

The sixth of these is a "Large County" which is the largest
of its kind. It is located in the northern part of the
county and is one of the largest of its kind.

12118 Westchester
11780 R 574

The seventh of these is a "Medium County" which is the medium
of its kind. It is located in the central part of the
county and is one of the medium of its kind.

12119 Westchester
11781 R 574

The eighth of these is a "Large County" which is the largest
of its kind. It is located in the northern part of the
county and is one of the largest of its kind.

based on this finding. This site should have no impacts on the project. **Site Ranking: Low**

8.3.26 Brandon Auto-Paint and Body Shop
11790 S.R. 574

This site is a "Small Quantity Generator" due to the automotive chemicals stored and used on site. The chemicals are automotive cleaning, painting, and repairing related, etc., and in containers when not in use. Appearing on a SQG list is only indicative of having, storing and using listed chemicals on site. The site, which is setback approximately 300 feet north of the project corridor, should have no impacts on the project. **Site Ranking: Low**

8.3.27 Race Trac Gas Station
10703 S.R. 574

This site retails automotive chemicals, which are stored and sold on site. The chemicals are automotive cleaning, lubricating, cooling related, etc., and in containers. Additionally, the site retails gasoline. The site is outside the corridor and should have no impacts on the project. **Site Ranking: Low**

8.4 Pond Sites Evaluation

The following is an evaluation of the proposed pond site locations based on the site information obtained from the corridor record search and field investigations. Each pond site was appraised to determine the potential for concern from the petroleum and/or hazardous materials viewpoint in relation to the guidelines, as outlined in the FDOT PD&E Manual Part 2, Chapter 22 Contamination Impacts.

During the contamination screening evaluation of the proposed pond site locations along the S.R. 574 corridor seven sites were reviewed and inspected. Of these seven sites, there were none identified with high or medium rankings for potential contamination. Figure 5-1, in Section 5, shows the approximate location of the seven proposed pond sites in relation to the potentially contaminated sites and includes the pond site identification number.

8.4.1 Pond Site 1

This proposed pond site is owned by the FDOT. The site is located on the east side of Highview Road approximately 300 feet south of S.R. 574. The site is vacant of any structures and is heavily overgrown. The property to the north, south and east of the site is residential, while the property to the west of the site is vacant land. Other than some small piles of trash, the site does not appear to have any contamination impacts from the surrounding areas or from conditions on-site. **Site Ranking: Low**

John F. Kennedy and Robert F. Kennedy

John F. Kennedy was the first Catholic President of the United States. He was elected in 1960 and served until 1963. He was assassinated on November 22, 1963, in Dallas, Texas.

Robert F. Kennedy was the fourth child of Joseph P. Kennedy and Ethel Kennedy. He was a member of the United States House of Representatives from 1948 to 1960. He was elected as the United States Attorney General in 1961 and served until 1964. He was assassinated on June 6, 1964, in Los Angeles, California.

John F. Kennedy was the first Catholic President of the United States. He was elected in 1960 and served until 1963. He was assassinated on November 22, 1963, in Dallas, Texas.

Robert F. Kennedy was the fourth child of Joseph P. Kennedy and Ethel Kennedy. He was a member of the United States House of Representatives from 1948 to 1960. He was elected as the United States Attorney General in 1961 and served until 1964. He was assassinated on June 6, 1964, in Los Angeles, California.

John F. Kennedy was the first Catholic President of the United States. He was elected in 1960 and served until 1963. He was assassinated on November 22, 1963, in Dallas, Texas.

John F. Kennedy was the first Catholic President of the United States. He was elected in 1960 and served until 1963. He was assassinated on November 22, 1963, in Dallas, Texas.

Robert F. Kennedy was the fourth child of Joseph P. Kennedy and Ethel Kennedy. He was a member of the United States House of Representatives from 1948 to 1960. He was elected as the United States Attorney General in 1961 and served until 1964. He was assassinated on June 6, 1964, in Los Angeles, California.

John F. Kennedy was the first Catholic President of the United States. He was elected in 1960 and served until 1963. He was assassinated on November 22, 1963, in Dallas, Texas.

Robert F. Kennedy was the fourth child of Joseph P. Kennedy and Ethel Kennedy. He was a member of the United States House of Representatives from 1948 to 1960. He was elected as the United States Attorney General in 1961 and served until 1964. He was assassinated on June 6, 1964, in Los Angeles, California.

John F. Kennedy was the first Catholic President of the United States. He was elected in 1960 and served until 1963. He was assassinated on November 22, 1963, in Dallas, Texas.

Robert F. Kennedy was the fourth child of Joseph P. Kennedy and Ethel Kennedy. He was a member of the United States House of Representatives from 1948 to 1960. He was elected as the United States Attorney General in 1961 and served until 1964. He was assassinated on June 6, 1964, in Los Angeles, California.

8.4.2 Pond Site 2A

The site for Pond 2A is located on the south side of S.R. 574 approximately 1200 feet east of Parsons Avenue and approximately 1100 feet west of Kingsway Road. The site is currently occupied by a small number of storage units and a car wash structure. Seffner Pro Hardware and a large self-store storage unit business are north of the site while south of the site is the CSX Railroad right-of-way and beyond this is a large residential subdivision. S.R. 574 turns east northeast at the east end of Pond Site 2A. As a result of this, and because the site is triangle shaped, the south and east property boundaries are the same. West of the site is vacant land and beyond the vacant land is commercial development. The hardware store north of the site is ranked medium for potential contamination for the following reason: *There were no records found on this business although the site has two above ground storage tanks. Spill containment was very poor and the tanks are in close proximity to S.R. 574. One tank contains Kerosene while the other contains sodium hypochloride (Bleach). There is a possibility, because of the tanks location in relation to each other and the slope of the site, that the two liquids could mix if both tanks leaked or an accident occurred causing a very violent chemical reaction.* The site does not appear to have any on-site contamination issues. The hardware store could cause problems for this site if a storage tank leak occurred. This condition would need to be addressed in the long term if this site is used. **Site Ranking: Medium**

8.4.3 Pond Site 2B

The Pond 2B site is located approximately 900 feet north of S.R. 574 on the southeast corner of Kingsway Road and Wense Avenue. The site has no structures and is heavily overgrown. The property to the north of the site is vacant, to the south is a church, to the east is residential, and the property to the west of the site is the Seffner Community Building. There does not appear to be any on-site contamination impacts or any impacts from the surrounding areas. **Site Ranking: Low**

8.4.4 Pond Site 3A

The proposed location of Pond 3A is north of and adjacent to S.R. 574 and runs approximately 800 feet north to Lake Weeks. It appears that there are two residential units on the site and the site is heavily overgrown with Oak trees. North of the site is Lake Weeks; to the south is S.R. 574, CSX R/W and vacant land; and to the east and west is residential. Historic aerials showed a number of vehicles parked on the north end of the site. There could be some oil or petroleum residues from these vehicles, but this would likely be of minor impact. The site does not appear to have any contamination impacts from the surrounding areas. **Site Ranking: Low**

8.4.5 Pond Site 3B

The site that has been proposed for Pond 3B is located approximately 100 feet north S.R. 574 and runs approximately 650 feet north to Lake Weeks. The site is

The first thing I noticed when I stepped out of the car was the smell of the sea. It was a salty, briny scent that seemed to permeate the air. I took a deep breath and felt a sense of peace wash over me. The sun was shining brightly, and the waves were crashing against the shore. I walked along the beach, feeling the sand between my toes. The water was warm and inviting. I had never felt so at home before.

I had heard that the beach was beautiful, but I didn't realize how much I would love it. The sand was soft and white, and the water was a perfect shade of blue. I had never seen anything like this before. It was like a dream come true. I had found a place where I could relax and enjoy the simple pleasures of life.

The beach was a perfect escape from the stress of my daily life. I had never been able to relax before, but here I was, lying on the sand, watching the waves. It was a feeling of freedom that I had never experienced before. I had found a place where I could be myself and enjoy the simple pleasures of life.

I had found a place where I could be myself and enjoy the simple pleasures of life. It was a feeling of freedom that I had never experienced before.

The second thing I noticed was the sound of the waves. It was a rhythmic, soothing sound that seemed to lull me into a state of relaxation. I had never heard anything like this before. It was like a lullaby that had been waiting for me. I had found a place where I could relax and enjoy the simple pleasures of life.

I had heard that the beach was beautiful, but I didn't realize how much I would love it. The sand was soft and white, and the water was a perfect shade of blue. I had never seen anything like this before. It was like a dream come true. I had found a place where I could relax and enjoy the simple pleasures of life.

The beach was a perfect escape from the stress of my daily life. I had never been able to relax before, but here I was, lying on the sand, watching the waves. It was a feeling of freedom that I had never experienced before. I had found a place where I could be myself and enjoy the simple pleasures of life.

I had found a place where I could be myself and enjoy the simple pleasures of life. It was a feeling of freedom that I had never experienced before.

vacant and has Oak trees on the east boundary and towards the north boundary. North of the site is Lake Weeks; to the south is S.R. 574, CSX R/W and vacant land; to the east is residential and to the west is commercial. The site does not appear to have any contamination impacts emanating from the surrounding areas or from on-site. **Site Ranking: Low**

8.4.6 Pond Site 4

This pond site is located south of S.R. 574 and is adjacent to the south side of the CSX right-of-way. The site is vacant and has some small scattered Oak trees on the north and west boundary. North of the site is residential and the Old Oak Truss Company, to the south is vacant land, to the east is vacant land and residential and to the west is vacant land and residential. The site location does not appear to have any on-site contamination issues nor were any impacts noted from the surrounding area. **Site Ranking: Low**

8.4.7 Pond Site 5

Pond Site 5 is located north of and adjacent to S.R. 574 and is approximately 400 feet west of McIntosh Road. It appears there is one residential unit on the site with the balance of the site vacant. North of the site are homes, to the south is S.R. 574, CSX R/W and vacant land, and to the east and west is residential. No contamination impacts were found on-site or from the surrounding properties. **Site Ranking: Low**

9.0 FINDINGS AND RECOMMENDATIONS

The Contamination Screening Evaluation Report (CSER) represents an appropriate inquiry and investigation of the S.R. 574 (Martin Luther King Jr. Boulevard) corridor to determine the existence of sites with possible petroleum and/or hazardous waste contamination based on:

- Apparent possible sources of contamination
- Apparent possible neighboring sources of contamination
- Regulatory data obtained from federal, state, and local agencies
- Review of available historic aerial photography

There are some current occupants that are engaged in businesses that entail the use, storage or disposal of toxic or hazardous materials in amounts or ways with apparent potential for releases to the environment. Regulatory files indicate there are sites at which problems may exist at this time and are ongoing. Historically, there is a high probability that activities on a number of parcels had the potential for adverse environmental impacts. Based on the information in this report, the following conclusions have been reached:

- There were 27 sites evaluated along the S.R. 574 (Martin Luther King Jr. Boulevard) corridor, and of these sites 20 were ranked as "low".
- Five sites were ranked as "medium".
- Two sites were ranked as "high".
- All sites ranked as "medium" or "high" impacting the Preferred Alternative are recommended for further environmental assessment.
- There are seven proposed pond sites. Of the seven pond sites, six are ranked low for potential on-site/off-site involvement with contamination and one site is ranked medium because of off-site conditions.

Figure 5-1, located in Section 5 of this report, provides the location and site number of potentially contaminated sites.

It should be noted that all but the most extensive investigation could fail to identify a buried, covered-over or localized subsurface event of toxic or hazardous waste or uncontrolled dumping within the study area that is not visible at the ground surface. This report is also limited to the information that was available at the time the field inspections and agency file searches were performed. In the event additional information is provided to the preparer following release of this report, it will be forwarded to FDOT District VII in the form received for evaluation.

Level II on Pond site
ranked med
+
evaluate impacts
for sites adjacent to
the pond

Level II near Pond site ranked med

FINISHES AND RECOMMENDATIONS

The following finishes and recommendations are suggested for the various parts of the structure.

- 1. Exterior walls and roof - Portland Cement Mortar Finish.
- 2. Interior walls - Plaster and Paint.
- 3. Floor - Concrete.
- 4. Ceiling - Plaster.

The following are the recommended materials for the various parts of the structure.

- 1. Portland Cement - 4000 PSI.
- 2. Sand - Clean, washed.
- 3. Gravel - 1/2 inch.
- 4. Plaster - Type S.
- 5. Paint - White.

The following are the recommended methods for the various parts of the structure.

- 1. Exterior walls and roof - Hand trowel finish.
- 2. Interior walls - Float and trowel finish.
- 3. Floor - Screed and trowel finish.
- 4. Ceiling - Float finish.

The following are the recommended materials for the various parts of the structure.

- 1. Portland Cement - 4000 PSI.
- 2. Sand - Clean, washed.
- 3. Gravel - 1/2 inch.
- 4. Plaster - Type S.
- 5. Paint - White.

The following are the recommended methods for the various parts of the structure.

- 1. Exterior walls and roof - Hand trowel finish.
- 2. Interior walls - Float and trowel finish.
- 3. Floor - Screed and trowel finish.
- 4. Ceiling - Float finish.

The following are the recommended methods for the various parts of the structure.

- 1. Exterior walls and roof - Hand trowel finish.
- 2. Interior walls - Float and trowel finish.
- 3. Floor - Screed and trowel finish.
- 4. Ceiling - Float finish.

APPENDIX A

Record of Aerial Photograph Review

APPENDIX

Record of Aerial Photographs and Review

Record of Aerial Photograph Review

1966 - Sec. 6, T29, R21

McIntosh and MLK.

Store on NW Corner is Present.

Lake on NE Corner of Intersection is present.

Small community on NW Corner present.

Rural Agriculture with single family homes along MLK and McIntosh.

WW Trucking and Meat packing plant present east of McIntosh.

1972 - Sec. 6, T29, R21

No Significant Change

1979 - Sec. 6, T29, R21

WW Trucking site has expanded toward the west in 1972.

No significant change to the meat packing plant east of McIntosh.

No other significant changes.

1979 - Sec. 6 T29, R21

No significant changes noted.

1985 - Sec. 6 T29, R21

No significant changes noted.

1988 - Sec. 6 T29, R21

No significant changes noted.

1997 - Sec. 6 T29, R21

No significant changes noted.

1966 - Sec. 1, T29, R20 (Section 1 & 2 on same Map)

Auto Salvage Yard is present w/ cars scattered under trees.

Area is rural with a few single-family homes.

Land use appears to be primarily pastureland with a few citrus orchards located at a distance from MLK.

No other commercial buildings except for Auto Salvage Yard are present.

Something stock piled in center of the field east of Auto Salvage Yard approx. 800-ft. areas at extreme eastern of portion of section shows some development.

Journal of the

1880

1881

1882

1883

1884

1885

1886

1887

1888

1889

1890

1891

1892

1893

1894

1895

1896

1897

1898

1899

1900

1901

1902

1903

1904

1905

1906

1966 - Sec. 2, T29, R20

There appears to be some type of Garage/Auto Repair shop located at the SE Corner of Parsons and MLK.

Corner of Parsons and MLK has not been developed.

Hardware store (building) has been constructed and property associated with flea market has been stressed. No apparent environmental concerns for this location unless it has been filled.

Building associated with Septage Treatment Business is present.

1972 - Sec. 1, T29, R20

No significant changes from 1966.

Areas is still primarily pastureland.

Auto Salvage areas is still present.

A few additional building have been built east of Auto Salvage Yard.

Stockpile of material is gone from center of field (east of Auto Salvage Yard) area.

1979 - Sec. 1, T29, R20

New building built south of the SE corner of Lake Weeks.

Auto Salvage Yard present with fishponds (Nurseries) located north of the Auto Salvage Yard.

Additional buildings have been constructed east of Auto Salvage Yard area primarily associated with a metal truss site.

No other significant changes.

Area at eastern extent of section along MLK is being developed.

1985 - Sec. 1, T29, R20

Two long buildings associated with a metal truss site have been constructed.

Building located south of Lake Weeks is occupied and the site is uncluttered, no environmental concerns noted for this site.

Fishponds north of Auto Salvage Yard have been abandoned and filled in.

Site adjacent east of Auto Salvage Yard has unknown material stored at back of the property (could be lumber).

Metal truss site has trusses lying on ground near MLK.

No other significant changes.

Additional development in extreme eastern portion of section.

The first part of the document discusses the importance of maintaining accurate records of all transactions. It emphasizes that proper record-keeping is essential for the integrity of the financial system and for the ability to detect and prevent fraud. The document also notes that records should be kept for a sufficient period of time to allow for a thorough review in the event of an audit.

2.1.1.1

The second part of the document discusses the importance of maintaining accurate records of all transactions. It emphasizes that proper record-keeping is essential for the integrity of the financial system and for the ability to detect and prevent fraud. The document also notes that records should be kept for a sufficient period of time to allow for a thorough review in the event of an audit.

The third part of the document discusses the importance of maintaining accurate records of all transactions. It emphasizes that proper record-keeping is essential for the integrity of the financial system and for the ability to detect and prevent fraud. The document also notes that records should be kept for a sufficient period of time to allow for a thorough review in the event of an audit.

The fourth part of the document discusses the importance of maintaining accurate records of all transactions. It emphasizes that proper record-keeping is essential for the integrity of the financial system and for the ability to detect and prevent fraud. The document also notes that records should be kept for a sufficient period of time to allow for a thorough review in the event of an audit.

The fifth part of the document discusses the importance of maintaining accurate records of all transactions. It emphasizes that proper record-keeping is essential for the integrity of the financial system and for the ability to detect and prevent fraud. The document also notes that records should be kept for a sufficient period of time to allow for a thorough review in the event of an audit.

1988 – Sec. 1, T29, R20

No significant changes to areas since 1985.

1997 – Sec. 1, T29, R20

No significant changes to areas since 1988 except for covered nurseries located SE of Lake Weeks and one small pond south of MLK has been constructed (this pond was not present in 1988).

Auto Salvage Yard appears to be better organized.

No areas of construction or sites showing evidence of construction.

Railroad tracks occupy entire length along South side of MLK (SR 574)

Lake Weeks located in western part of section.

Wetland areas south of R.R. directly south of Lake Weeks (SE corner of Lake Weeks)

Property south of R.R. is primarily pasture with a few homes and out buildings.

Orchard located north of Auto Salvage Yard.

1988 – Sec. 1, T29, R20

Metal trusses present east of two buildings.

Auto Salvage Yard not as well maintained as in 1997.

No orchard is present north of Auto Salvage Yard.

No other apparent changes.

1985 – Sec. 1, T29, R20

No significant change.

1966 – Sec. 2, T29, R20

Appears to be Auto Repair/Garage at SE corner of Parsons and MLK.

Orchard present on NW corner of MLK and Parsons.

Some building construction on NE corner of intersection.

Some building construction on SW corner of intersection.

Hardware store building is present.

Flea market property shows no vegetation.

Single family homes at NE corner of MLK and Parsons.

1914
The following is a list of the names of the persons who have been elected to the office of the President of the United States since the year 1800.

1800
1804

1800
1804
1808
1812
1816
1820
1824
1828
1832
1836
1840
1844
1848
1852
1856
1860
1864
1868
1872
1876
1880
1884
1888
1892
1896
1900
1904
1908
1912
1916
1920
1924
1928
1932
1936
1940
1944
1948
1952
1956
1960
1964
1968
1972
1976
1980
1984
1988
1992
1996
2000
2004
2008
2012
2016
2020

1800
1804
1808
1812
1816
1820
1824
1828
1832
1836
1840
1844
1848
1852
1856
1860
1864
1868
1872
1876
1880
1884
1888
1892
1896
1900
1904
1908
1912
1916
1920
1924
1928
1932
1936
1940
1944
1948
1952
1956
1960
1964
1968
1972
1976
1980
1984
1988
1992
1996
2000
2004
2008
2012
2016
2020

1800
1804
1808
1812
1816
1820
1824
1828
1832
1836
1840
1844
1848
1852
1856
1860
1864
1868
1872
1876
1880
1884
1888
1892
1896
1900
1904
1908
1912
1916
1920
1924
1928
1932
1936
1940
1944
1948
1952
1956
1960
1964
1968
1972
1976
1980
1984
1988
1992
1996
2000
2004
2008
2012
2016
2020

Septage site present.

1972 – Sec. 2, T29, R20

No significant changes since 1966.

Additional buildings constructed east of Parsons in both the NE and SE parts of the intersection.

Flea market property has grass growing but still shows areas of stressed vegetation.

Septage site is cluttered.

1979 – Sec. 2, T29, R20

Northeast corner of MLK and Parsons with Winn Dixie Grocery Store building present and bank building under construction.

Additional construction on south side of MLK.

Flea market present, large portion of the site is parking area.

Additional development throughout this area.

Gas station east approx. midway (Convenience Store possibly present).

Fish pond north of corner (nursery).

1997 – Sec. 2, T29, R20

No significant changes.

1985 Sec 2 T29 R20

Texaco (Gas Station) present on SW corner of MLK.

Farm Store (Gas Station) on NE corner of Parsons and MLK is present.

Garage on SE corner of MLK and Parsons may have been replaced with McDonalds.

Significant development throughout the area.

Flea market has expanded to nearly entire stressed area noted 1966.

Post office present.

Gas Station (Convenience Store is present).

Fishponds still present (nursery).

1988 – Sec. 2, T29, R 20

1. The first part of the document is a list of the names of the members of the committee.

2. The second part of the document is a list of the names of the members of the committee.

3. The third part of the document is a list of the names of the members of the committee.

4. The fourth part of the document is a list of the names of the members of the committee.

5. The fifth part of the document is a list of the names of the members of the committee.

6. The sixth part of the document is a list of the names of the members of the committee.

7. The seventh part of the document is a list of the names of the members of the committee.

8. The eighth part of the document is a list of the names of the members of the committee.

9. The ninth part of the document is a list of the names of the members of the committee.

10. The tenth part of the document is a list of the names of the members of the committee.

11. The eleventh part of the document is a list of the names of the members of the committee.

12. The twelfth part of the document is a list of the names of the members of the committee.

13. The thirteenth part of the document is a list of the names of the members of the committee.

14. The fourteenth part of the document is a list of the names of the members of the committee.

15. The fifteenth part of the document is a list of the names of the members of the committee.

16. The sixteenth part of the document is a list of the names of the members of the committee.

17. The seventeenth part of the document is a list of the names of the members of the committee.

18. The eighteenth part of the document is a list of the names of the members of the committee.

19. The nineteenth part of the document is a list of the names of the members of the committee.

20. The twentieth part of the document is a list of the names of the members of the committee.

21. The twenty-first part of the document is a list of the names of the members of the committee.

22. The twenty-second part of the document is a list of the names of the members of the committee.

23. The twenty-third part of the document is a list of the names of the members of the committee.

24. The twenty-fourth part of the document is a list of the names of the members of the committee.

SW corner of MLK and Parsons appears to be fully developed.

ABC liquor area had expanded.

Area west of Flea market is stressed and may be being subjected to dumping.

No other significant changes.

1997 – Sec. 2, T29, R20

Checker's Drive Through present.

Area west of Flea market not as stressed.

Flea market looks cluttered with debris in west property boundary.

No other significant changes.

1966 – Sec. 3, T29, R20

Area is rural with single family homes.

NE portion of MLK and Mango Rd. consist of citrus groves.

Area is agricultural with orchards and pastureland occupying the entire north side of MLK.

Some clusters of building occur on south side of MLK.

1972 – Sec. 3, T29, R20

Orange grove on NE corner of MLK and Mango Rd. is now a pasture.

No other significant changes.

1979 – Sec. 3, T29, R20

NE corner still vacant except for single family home at intersection of MLK and Mango Rd.

Subdivision has begun development in NE area where Wal-Mart/Publix will be.

Additional development along the south side of MLK.

Winn Dixie is at MLK and Parsons.

Church on SW corner of MLK and Mango Rd. intersection.

1985 – Sec. 3, T29, R20

No significant change in NE corner of MLK and Mango Rd., Waste Water treatment plant appears to be under construction or built.

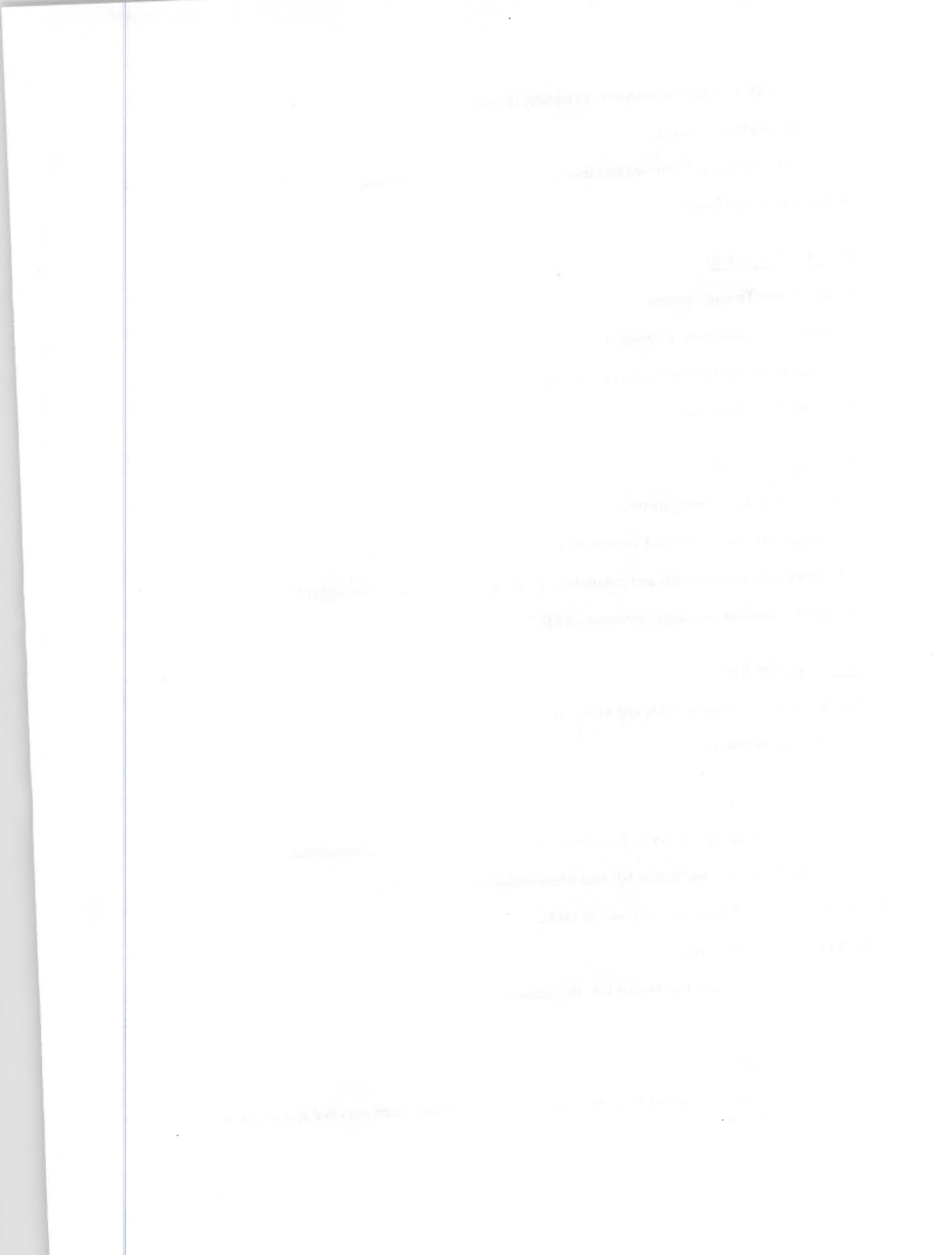

Additional buildings along south side of MLK.

Circle K (Gas Station) convenience store located at the corner of Pine is present.

Additional development along the south side of MLK.

School present west of Mango Rd.

1988 – Sec. 3, T29, R20

Wal-Mart present, Publix present.

Strip mall located west of Circle K present.

School west of Mango Rd. present.

Additional development of area.

New retention ponds associated with Wal-Mart parking lot visible.

Strip mall on south side of MLK near Kash-N-Karry present.

Kash-N-Karry present for first time.

1997 – Sec. 3, T29, R20

No significant changes.

New strip mall with Chiropractic Center and Dry Cleaner present.

1. The first part of the paper is devoted to a general discussion of the problem of the existence of solutions of the system of equations (1) for arbitrary values of the parameters α and β .

2. In the second part we consider the case of the existence of solutions of the system of equations (1) for arbitrary values of the parameters α and β and show that the system of equations (1) has solutions for arbitrary values of the parameters α and β if and only if the conditions (2) are satisfied.

3. In the third part we consider the case of the existence of solutions of the system of equations (1) for arbitrary values of the parameters α and β and show that the system of equations (1) has solutions for arbitrary values of the parameters α and β if and only if the conditions (2) are satisfied.

APPENDIX B

EDM Report

APPENDIX

EDM Report

ENVIRONMENTAL DATA REPORT

Approx. 3.6 x 1/8 Mile Buffer Corridor
Martin Luther King, Jr Blvd
from CR 579 to McIntosh Rd
Hillsborough County, Florida
Client Job#: 30-0367.00

Prepared For:

Ayres Associates
8875 Hidden River Parkway Suite 200
Tampa, FL 33639

Prepared By:

ENVIRONMENTAL DATA MANAGEMENT, INC.
12360 66th Street North
Largo, Florida 34643

03 April 2000



Environmental Data Management, Inc.
12360 66th Street North
Largo, Florida 33773
Tel. (727) 536-8989 Fax (727) 535-9757
<http://www.edm-net.com>

03 April 2000

Clayton Hamilton
Ayres Associates
8875 Hidden River Parkway Suite 200
Tampa, FL 33639

Subject: **Environmental Data Report – EDM Job No:11522**

Dear Mr. Hamilton:

Thank you for your interest in our Environmental Data Report. Enclosed please find the information you requested for the following location:

**Approx. 3.6 x 1/8 Mile Buffer Corridor
Martin Luther King, Jr Blvd
from CR 579 to McIntosh Rd
Hillsborough County, Florida
Client Job#: 30-0367.00**

The following lists were queried to determine whether sites listed in the USEPA or FDEP environmental records that we have compiled in our database¹ were present within your specified search radius. *Where applicable*, the ASTM standard search radius is indicated beside each list.

USEPA INFORMATION

- NATIONAL PRIORITIES LIST (NPL) -1 MILE
- COMPREHENSIVE ENVIRONMENTAL RESPONSE, COMPENSATION AND LIABILITY INFORMATION SYSTEM LIST (CERCLIS) -1/2 MILE
- NO FURTHER REMEDIAL ACTION PLANNED LIST (NFRAP) -1/2 MILE
- EMERGENCY RESPONSE NOTIFICATION SYSTEM LIST (ERNS) -1/4 MILE
- RCRIS HANDLERS WITH CORRECTIVE ACTION (CORRACTS) -1 MILE
- RESOURCE CONSERVATION AND RECOVERY INFORMATION SYSTEM (RCRIS) -TSD 1 MILE/NONTSD 1/4 MILE
- HAZARDOUS WASTE DATA MANAGEMENT SYSTEM LIST (HWDMS) -TSD 1 MILE/NONTSD 1/4 MILE
- FACILITY INDEX DATA SYSTEM LIST (FINDS) -1/4 MILE
- TOXIC RELEASE INVENTORY SYSTEM LIST (TRIS) -1/4 MILE

FDEP INFORMATION

- FLORIDA STATE FUNDED ACTION SITES LIST (SFAS) -1 MILE
- FLORIDA SITES LIST (SITES) -1/2 MILE
- SOLID WASTE FACILITIES LIST (SLDWST) -1/2 MILE
- PETROLEUM CONTAMINATION TRACKING SYSTEM REPORT (PCTS) -1/2 MILE
- STATIONARY TANKS INVENTORY SYSTEM LIST (TANKS) -1/4 MILE
- HAZ WASTE COMPLIANCE & ENFORCEMENT TRACKING SYSTEM RPT (COMHAZ) -TSD 1 MILE/NONTSD 1/4 MILE

¹Regulatory list updates are exhibited at the bottom of each database explanation page, found in the main body of the report.

MEMO

TO: Mr. Tolson
FROM: Mr. [illegible]
SUBJECT: [illegible]

Re: [illegible]

Enclosed for the Bureau are two copies of a letterhead memorandum (LHM) dated and captioned as above. The LHM was prepared by the [illegible] and contains information regarding the [illegible] of the [illegible] and the [illegible] of the [illegible].

The LHM was prepared by the [illegible] and contains information regarding the [illegible] of the [illegible] and the [illegible] of the [illegible].

The LHM was prepared by the [illegible] and contains information regarding the [illegible] of the [illegible] and the [illegible] of the [illegible].

The LHM was prepared by the [illegible] and contains information regarding the [illegible] of the [illegible] and the [illegible] of the [illegible].

In order to query our database for the listings that lie within your specified study area, EDM utilized the information supplied by you to establish the subject property location and then initiated the appropriate search radius using our Geographic Information System (GIS) integrated database. All sites identified within your research area have been compiled into a Master List, found at the beginning of our report. Where requested, the relative locations of these sites have also been displayed on a map that appears in front of the Master List.

Please note that because our computerized maps are based upon U.S. Census Bureau files, absolute precision in facility placement is not always possible. The map scale and site locations shown on the map (if applicable) are therefore approximate, and are provided for general orientation purposes only. However, actual site locations will seldom be found more than several hundred feet from the reported location. Due to this potential variation, we actually query a radius slightly larger than that requested (typically 0.05 miles more).

The locations identified on our maps represent specific address points along a roadway. However, a large parcel may have a street address located hundreds (if not thousands) of feet away from its property boundary. To account for this, we have provided a listing of "proximal" sites found slightly outside of the requested research area (typically 0.1 - 0.2 miles). These sites are summarized in the Proximal Sites Appendix. This Appendix may also be useful for those who may simply be interested in a facility that occurs slightly outside of the study area, particularly if extensive contamination has been reported. If detailed information concerning any location listed in the Proximal Sites Appendix is desired, simply contact us and we'll rush you the complete report on the facility, at no additional charge.

The EDM Comprehensive Reports also include an Appendix identifying those facilities, located within a two mile radius, which fall upon the NPL, CERCLIS, ERNS, SFAS, SITES and SOLID WASTE FACILITIES lists. Facilities referenced on these lists often create a higher level of environmental concern, and many of our clients appreciate having this additional information, either for inclusion in their report or simply to become more familiar with the sites of potential regional concern. If you would like specific information on any of the sites appearing in the Two Mile Summary Appendix, please contact us and we will be happy to supply you with this information at no additional cost.

In some instances the government records that we compile do not contain sufficient address information to plot within our GIS program. However, some of these records may include sites that do actually fall within the bounds of your requested research area. These records have been summarized into a Non-Mapped Sites Appendix found at the end of our report. This Appendix is broken into three sub-groups:

EDM

Environmental Data Management, Inc.
12360 66th Street North
Largo, Florida 33773
Tel. (727) 536-8989 Fax (727) 535-9757
<http://www.edm-net.com>

...the ... of the ...
...the ... of the ...
...the ... of the ...
...the ... of the ...

...the ... of the ...
...the ... of the ...
...the ... of the ...
...the ... of the ...

...the ... of the ...
...the ... of the ...
...the ... of the ...
...the ... of the ...

...the ... of the ...
...the ... of the ...
...the ... of the ...
...the ... of the ...

...the ... of the ...
...the ... of the ...
...the ... of the ...
...the ... of the ...

...the ... of the ...
...the ... of the ...
...the ... of the ...
...the ... of the ...

...the ... of the ...
...the ... of the ...
...the ... of the ...
...the ... of the ...

- 1) Those non-mapped locations with **zipcode** information equal to the subject property, along with any other zipcodes you wish us to include (supplied by you on our order form). We add to this list any zipcodes listed in the records of all facilities identified within your research area, and perhaps pick up some historical zipcodes you may not have been aware of.
- 2) Those non-mapped locations with **no zipcode information**, but reportedly located in the **city** in which your site is located (or any adjacent cities you wish us to query). As above, we will query all records identified within your research area, and add any additional cities to the list, if necessary.
- 3) Those non-mapped sites with **no zipcode or city information**, but reportedly located in the **county** in which your site is located (or an additional adjacent county, if your site is very close to the county boundary).

Our report is a listing of facilities and locations that have been, or are presently involved in activities related to the handling of potentially hazardous materials. Based upon the type of activities conducted on these sites, the potential for environmental degradation to exist on that site and proximal sites may be present. Once identified as a potential risk, each facility or site listed can be further researched by visiting or communicating with local, State or Federal authorities. Without information such as that provided by our report, facilities known to be an environmental hazard or of potential concern to your study location may go undetected in your evaluation.

We at EDM take great pride in our work, and continually strive to provide you with the most thorough and comprehensive service available. However, our ultimate goal is to make your job a little easier. Without your support, we wouldn't be in business, and we sincerely appreciate your business. We are always searching for ways to improve upon our service, so don't hesitate to provide us with your suggestions!

Should you have any questions regarding this report or our service, please feel free to contact us. We appreciate the opportunity to be of service to you and look forward to working with you in the future.

Sincerely,

ENVIRONMENTAL DATA MANAGEMENT, INC.

Steven F. Curry
Vice President

EDM

Environmental Data Management, Inc.
12360 66th Street North
Largo, Florida 33773
Tel. (727) 536-8989 Fax (727) 535-9757
<http://www.edm-net.com>

...to the subject of...

...the subject of...

...the subject of...

...the subject of...

...the subject of...

...the subject of...

...the subject of...

...the subject of...

...the subject of...

...the subject of...

...the subject of...

...the subject of...

DATA MANAGEMENT, INC.

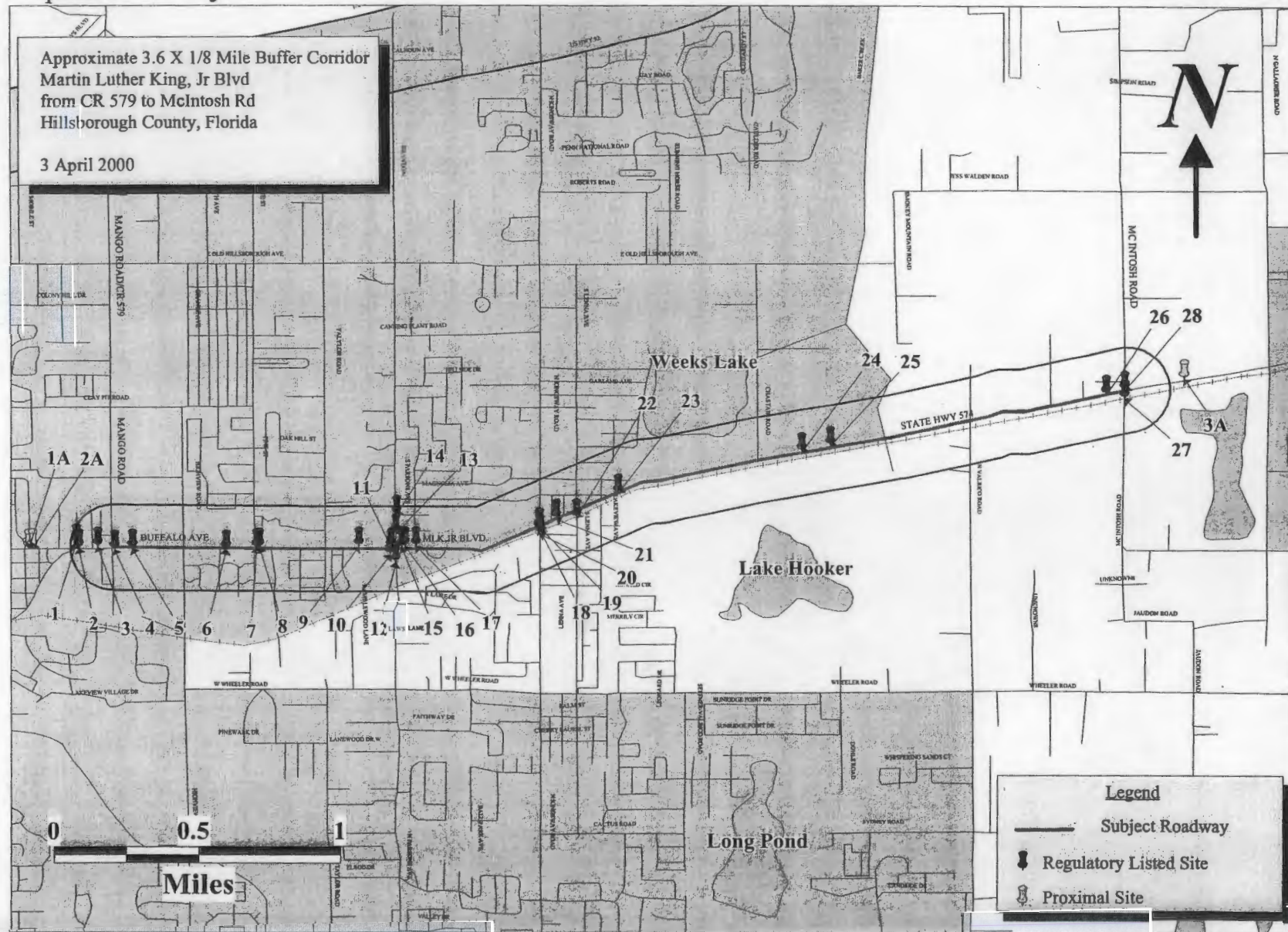

EDM

Environmental Data Management, Inc.
12360 66th Street North
Largo, Florida 34643
Tel (813) 536-8989 Fax (813) 535-9757



** ENVIRONMENTAL DATA MANAGEMENT **

STANDARD RADIUS REPORT

04/03/2000

SUMMARY TABLE

Page 1 of 5

REGULATORY LISTS

MAPID#	FACILITY ID NUMBER, NAME AND LOCATION	FEDERAL										STATE				
		N	C	E	C	R	H	F	T	S	S	S	P	T	C	
		P	E	F	R	O	C	W	I	R	F	I	L	C	A	O
		L	R	R	N	R	R	D	N	I	A	T	D	T	N	M
		C	A	S	R	I	M	D	S	S	S	E	W	S	K	H
		L	P	A	S	S	S	S	S	S	S	S	S	S	S	A
		I	S													Z
1)	298736997 HILLSBOROUGH CNTY SCHOOL BD-MANGO ELE 4009 LAURA MANGO, FL. 33550														X	
2)	298624861 CIRCLE K #7027 11505 E HWY 574 MANGO, FL. 34626-													X	X	
2)	FLD984251314 CIRCLE K #7027 11505 E SR 574 MANGO, FL. 33619						X		X							X
3)	299046155 AMOCO #2014 11622 SR 574 SEFFNER, FL. 33584													X	X	
3)	FLD984210492 AMOCO SERVICE STATION #2014 11622 SR 574 SEFFNER, FL. 33584						X		X							X
4)	299501057 MANGO DRY CLEANERS 11744 MARTIN LUTHER KING BLVD SEFFNER, FL. 335840														X	
4)	FLD981474570 MANGO SQUARE DRY CLEANERS 11744 S R 579 SEFFNER, FL. 335840						X	X	X							X
5)	FL0002309854 WALGREENS #1663 11778 W MARTIN LUTHER KING FR SEFFNER, FL. 33584								X							
5)	FLR000037507 WALGREENS #1663 11778 W MARTIN LUTHER SEFFNER, FL. 33584						X									X
6)	FLD026386433 VILLAGE CLEANERS 1191 1ST SEFFNER, FL. 335840						X	X	X							X

EDM

Copyright © 2000 Environmental Data Management, Inc.

For further information please contact us at 800-368-7376

Use of this information is strictly limited by EDM's authorization agreement, signed by our clients for each report.

STANDARD RADIUS REPORT

SUMMARY TABLE

Page 2 of 5

FEDERAL | STATE

MAPID#**FACILITY ID NUMBER,
NAME AND LOCATION**

FEDERAL

STATE

N	C	E	C	R	H	F	T	S	S	P	T
P	F	R	O	C	W	I	R	F	L	C	A
L	R	N	R	R	D	N	I	A	I	A	M
	C	S	I	A	M	D	S	S	D	T	K
	A		S	A	S				S	S	S
	P		C	C					T		A
	L		T	T							Z
	I		A								
	S		C								

6)	FLD026386433. VILLAGE CLEANERS 11911 HWY 574 SUITE 4 SEFFNER, FL. 33584
7)	FLD984232207 DISCOUNT RADIATOR 12009 SR 574 WEST SEFFNER, FL. 33583
8)	298509041 COUNTRY FOOD STORE 12020 MARTIN LUTHER KING BLVD SEFFNER, FL. 33584
8)	298509041.. CIRCLE K #7327 PINE ST & HWY 574 SEFFNER, FL. 33584
8)	FLD984251611 CIRCLE K #7327 12020 US HWY 574 SEFFNER, FL. 33619
9)	FLD982107807 SEFFNER OAKS CLEANERS 1014 HWY 574 SEFFNER, FL. 33584
9)	FLD982107807. SEFFNER OAKS.CLEANERS 1014 STATE RD 574 SEFFNER, FL. 33584
10)	299501183 PARSONS DRY CLEANERS PARSON VILLAGE SQUARE SEFFNER, FL. 335840
11)	298625135 TEXACO #203-1351 USE 298944035 702 SR 574 SEFFNER, FL. 33584
11)	298944035 TEXACO STATION #24-203-1351 702 MLK BLVD W HWY 574 W SEFFNER, FL. 33584

EDM

Copyright © 2000 Environmental Data Management, Inc.

For further information please contact us at 800-368-7376

Use of this information is strictly limited by EDM's authorization agreement, signed by our clients for each report.

STANDARD REPORT REPORT
ENVIRONMENTAL DATA MANAGEMENT

REGULATORY DATA

FEDERAL
REGULATORY DATA
1. REGULATORY DATA
2. REGULATORY DATA
3. REGULATORY DATA
4. REGULATORY DATA
5. REGULATORY DATA
6. REGULATORY DATA
7. REGULATORY DATA
8. REGULATORY DATA
9. REGULATORY DATA
10. REGULATORY DATA
11. REGULATORY DATA
12. REGULATORY DATA
13. REGULATORY DATA
14. REGULATORY DATA
15. REGULATORY DATA
16. REGULATORY DATA
17. REGULATORY DATA
18. REGULATORY DATA
19. REGULATORY DATA
20. REGULATORY DATA
21. REGULATORY DATA
22. REGULATORY DATA
23. REGULATORY DATA
24. REGULATORY DATA
25. REGULATORY DATA
26. REGULATORY DATA
27. REGULATORY DATA
28. REGULATORY DATA
29. REGULATORY DATA
30. REGULATORY DATA
31. REGULATORY DATA
32. REGULATORY DATA
33. REGULATORY DATA
34. REGULATORY DATA
35. REGULATORY DATA
36. REGULATORY DATA
37. REGULATORY DATA
38. REGULATORY DATA
39. REGULATORY DATA
40. REGULATORY DATA
41. REGULATORY DATA
42. REGULATORY DATA
43. REGULATORY DATA
44. REGULATORY DATA
45. REGULATORY DATA
46. REGULATORY DATA
47. REGULATORY DATA
48. REGULATORY DATA
49. REGULATORY DATA
50. REGULATORY DATA
51. REGULATORY DATA
52. REGULATORY DATA
53. REGULATORY DATA
54. REGULATORY DATA
55. REGULATORY DATA
56. REGULATORY DATA
57. REGULATORY DATA
58. REGULATORY DATA
59. REGULATORY DATA
60. REGULATORY DATA
61. REGULATORY DATA
62. REGULATORY DATA
63. REGULATORY DATA
64. REGULATORY DATA
65. REGULATORY DATA
66. REGULATORY DATA
67. REGULATORY DATA
68. REGULATORY DATA
69. REGULATORY DATA
70. REGULATORY DATA
71. REGULATORY DATA
72. REGULATORY DATA
73. REGULATORY DATA
74. REGULATORY DATA
75. REGULATORY DATA
76. REGULATORY DATA
77. REGULATORY DATA
78. REGULATORY DATA
79. REGULATORY DATA
80. REGULATORY DATA
81. REGULATORY DATA
82. REGULATORY DATA
83. REGULATORY DATA
84. REGULATORY DATA
85. REGULATORY DATA
86. REGULATORY DATA
87. REGULATORY DATA
88. REGULATORY DATA
89. REGULATORY DATA
90. REGULATORY DATA
91. REGULATORY DATA
92. REGULATORY DATA
93. REGULATORY DATA
94. REGULATORY DATA
95. REGULATORY DATA
96. REGULATORY DATA
97. REGULATORY DATA
98. REGULATORY DATA
99. REGULATORY DATA
100. REGULATORY DATA

STATE AND LOCATION
FEDERAL NUMBER

**** ENVIRONMENTAL DATA MANAGEMENT **** **STANDARD RADIUS REPORT**

04/03/2000

SUMMARY TABLE

Page 3 of 5

REGULATORY LISTS

MAPID#		FEDERAL										STATE									
		N P L	C E R	N E R	F R C	O C A	R R S	W I R	D N I	M D S	T S	S S	S S	P T	C A	C A	C A				
FACILITY ID NUMBER, NAME AND LOCATION		L I S	C A S P I S	C A S P I S	R I M D S	R I M D S	R I M D S	R I M D S	R I M D S	R I M D S	R I M D S	R I M D S	R I M D S	R I M D S	R I M D S	R I M D S					
11)	328399 FLEET TRANSPORT COMPANY TEXACO GAS STATION 702 MARTIN LUTHER KING SEFFNER, FL			X																	
11)	FLD984180232 STAR ENTERPRISE 702 SR 544 W SEFFNER, FL. 327940					X	X	X								X					
12)	FL0001015981 JIFFY LUBE STORE #989 1812 S PARSONS AVE TAMPA, FL. 33609					X		X								X					
13)	299600521 MAJIK TOUCH CLEANERS & LAUNDRY 1515 PARSON AVE S SEFFNER, FL. 33584															X					
14)	FL0002029841 EXOTIC PLUMERIA, MR. ALLEN BUNCH, OWN 500 GROVE AVE SEFFNER, FL. 33584							X													
15)	298625199 FARM STORE #382 611 HWY 574 * BRANDON, FL. 33511-													X	X						
15)	298625199.. FARM STORE #0382 611 SR 574 BRANDON, FL. 33511															X					
16)	298625199. FARM STORE #0382 1606 PARSONS RD N * BRANDON, FL. 33584													X	X						
16)	FLD984185991 FARM STORE #382 61TH ST & SR 574 SEFFNER, FL. 331660					X	X	X								X					
17)	298625798 TEXACO-HAHNS TIRE OUTLET 509 HWY 574 & PK ST SEFFNER, FL. 33584															X					

EDM

Copyright © 2000 Environmental Data Management, Inc.

For further information please contact us at 800-368-7376

Use of this information is strictly limited by EDM's authorization agreement, signed by our clients for each report.

** ENVIRONMENTAL DATA MANAGEMENT **

STANDARD RADIUS REPORT

SUMMARY TABLE

Page 4 of 5

REGULATORY LISTS

[illegible]

EDM

Copyright © 2000 Environmental Data Management, Inc.

For further information please contact us at 800-368-7376

Use of this information is strictly limited by EDM's authorisation agreement, signed by our clients for each report.

STANDARD 2 REGULATORY DATA MANAGEMENT

REGULATORY DATA	FEDERAL	STATE	LOCAL	OTHER
1. Agency Name	2. Agency Address	3. Agency Phone	4. Agency Fax	5. Agency Email
6. Agency Website	7. Agency Mission	8. Agency Vision	9. Agency Values	10. Agency Goals
11. Agency Objectives	12. Agency Strategies	13. Agency Tactics	14. Agency Programs	15. Agency Services
16. Agency Products	17. Agency Services	18. Agency Programs	19. Agency Projects	20. Agency Partners
21. Agency Clients	22. Agency Stakeholders	23. Agency Suppliers	24. Agency Competitors	25. Agency Allies
26. Agency Challenges	27. Agency Opportunities	28. Agency Threats	29. Agency Strengths	30. Agency Weaknesses
31. Agency Assets	32. Agency Liabilities	33. Agency Equity	34. Agency Debt	35. Agency Cash
36. Agency Revenue	37. Agency Expenses	38. Agency Income	39. Agency Loss	40. Agency Profit
41. Agency Balance Sheet	42. Agency Income Statement	43. Agency Cash Flow Statement	44. Agency Statement of Assets and Liabilities	45. Agency Statement of Equity
46. Agency Statement of Operations	47. Agency Statement of Financial Position	48. Agency Statement of Cash Flows	49. Agency Statement of Changes in Equity	50. Agency Statement of Comprehensive Income
51. Agency Statement of Financial Performance	52. Agency Statement of Financial Position	53. Agency Statement of Cash Flows	54. Agency Statement of Changes in Equity	55. Agency Statement of Comprehensive Income
56. Agency Statement of Financial Performance	57. Agency Statement of Financial Position	58. Agency Statement of Cash Flows	59. Agency Statement of Changes in Equity	60. Agency Statement of Comprehensive Income
61. Agency Statement of Financial Performance	62. Agency Statement of Financial Position	63. Agency Statement of Cash Flows	64. Agency Statement of Changes in Equity	65. Agency Statement of Comprehensive Income
66. Agency Statement of Financial Performance	67. Agency Statement of Financial Position	68. Agency Statement of Cash Flows	69. Agency Statement of Changes in Equity	70. Agency Statement of Comprehensive Income
71. Agency Statement of Financial Performance	72. Agency Statement of Financial Position	73. Agency Statement of Cash Flows	74. Agency Statement of Changes in Equity	75. Agency Statement of Comprehensive Income
76. Agency Statement of Financial Performance	77. Agency Statement of Financial Position	78. Agency Statement of Cash Flows	79. Agency Statement of Changes in Equity	80. Agency Statement of Comprehensive Income
81. Agency Statement of Financial Performance	82. Agency Statement of Financial Position	83. Agency Statement of Cash Flows	84. Agency Statement of Changes in Equity	85. Agency Statement of Comprehensive Income
86. Agency Statement of Financial Performance	87. Agency Statement of Financial Position	88. Agency Statement of Cash Flows	89. Agency Statement of Changes in Equity	90. Agency Statement of Comprehensive Income
91. Agency Statement of Financial Performance	92. Agency Statement of Financial Position	93. Agency Statement of Cash Flows	94. Agency Statement of Changes in Equity	95. Agency Statement of Comprehensive Income
96. Agency Statement of Financial Performance	97. Agency Statement of Financial Position	98. Agency Statement of Cash Flows	99. Agency Statement of Changes in Equity	100. Agency Statement of Comprehensive Income
101. Agency Statement of Financial Performance	102. Agency Statement of Financial Position	103. Agency Statement of Cash Flows	104. Agency Statement of Changes in Equity	105. Agency Statement of Comprehensive Income
106. Agency Statement of Financial Performance	107. Agency Statement of Financial Position	108. Agency Statement of Cash Flows	109. Agency Statement of Changes in Equity	110. Agency Statement of Comprehensive Income
111. Agency Statement of Financial Performance	112. Agency Statement of Financial Position	113. Agency Statement of Cash Flows	114. Agency Statement of Changes in Equity	115. Agency Statement of Comprehensive Income
116. Agency Statement of Financial Performance	117. Agency Statement of Financial Position	118. Agency Statement of Cash Flows	119. Agency Statement of Changes in Equity	120. Agency Statement of Comprehensive Income
121. Agency Statement of Financial Performance	122. Agency Statement of Financial Position	123. Agency Statement of Cash Flows	124. Agency Statement of Changes in Equity	125. Agency Statement of Comprehensive Income
126. Agency Statement of Financial Performance	127. Agency Statement of Financial Position	128. Agency Statement of Cash Flows	129. Agency Statement of Changes in Equity	130. Agency Statement of Comprehensive Income
131. Agency Statement of Financial Performance	132. Agency Statement of Financial Position	133. Agency Statement of Cash Flows	134. Agency Statement of Changes in Equity	135. Agency Statement of Comprehensive Income
136. Agency Statement of Financial Performance	137. Agency Statement of Financial Position	138. Agency Statement of Cash Flows	139. Agency Statement of Changes in Equity	140. Agency Statement of Comprehensive Income
141. Agency Statement of Financial Performance	142. Agency Statement of Financial Position	143. Agency Statement of Cash Flows	144. Agency Statement of Changes in Equity	145. Agency Statement of Comprehensive Income
146. Agency Statement of Financial Performance	147. Agency Statement of Financial Position	148. Agency Statement of Cash Flows	149. Agency Statement of Changes in Equity	150. Agency Statement of Comprehensive Income
151. Agency Statement of Financial Performance	152. Agency Statement of Financial Position	153. Agency Statement of Cash Flows	154. Agency Statement of Changes in Equity	155. Agency Statement of Comprehensive Income
156. Agency Statement of Financial Performance	157. Agency Statement of Financial Position	158. Agency Statement of Cash Flows	159. Agency Statement of Changes in Equity	160. Agency Statement of Comprehensive Income
161. Agency Statement of Financial Performance	162. Agency Statement of Financial Position	163. Agency Statement of Cash Flows	164. Agency Statement of Changes in Equity	165. Agency Statement of Comprehensive Income
166. Agency Statement of Financial Performance	167. Agency Statement of Financial Position	168. Agency Statement of Cash Flows	169. Agency Statement of Changes in Equity	170. Agency Statement of Comprehensive Income

**** ENVIRONMENTAL DATA MANAGEMENT **** **STANDARD RADIUS REPORT**

04/03/2000

SUMMARY TABLE

Page 5 of 5

REGULATORY LISTS

**MAPID# FACILITY ID NUMBER,
NAME AND LOCATION**

FEDERAL								STATE						
N	C	N	E	C	R	H	F	T	S	S	S	P	T	C
P	E	F	R	O	C	W	I	R	F	I	L	C	A	O
L	R	R	N	R	R	D	N	I	A	T	D	T	N	M
	C	A	S	R	I	M	D	S	S	E	W	S	K	H
	L	P		A	S					S	S		S	A
	I			A	C						T			Z
	S			C	T									
				S										
							</							

27)	298508893 CITGO-A&A SR 574 & WALDEN RD DOVER, FL. 33527												X	
28)	298624831 W & W TRUCKING CO SR 574 & MACINTOSH RD DOVER, FL. 33527-											X	X	

EDM

Copyright © 2000 Environmental Data Management, Inc.
 For further information please contact us at 800-368-7376
 Use of this information is strictly limited by EDM's authorization agreement, signed by our clients for each report.

ENVIRONMENTAL DATA MANAGEMENT STANDARD REPORT FORM

Date: _____

REGULATORY DATA

Agency	Regulation	Compliance
FEDERAL	WATER	
STATE	AIR	
CITY	WASTE	
COUNTY	WATER	
REGION	AIR	
NATION	WASTE	
WORLD	WATER	
UNIVERSITY	AIR	
INDUSTRY	WASTE	
AGRICULTURE	WATER	
TRANSPORTATION	AIR	
ENERGY	WASTE	
HEALTH	WATER	
EDUCATION	AIR	
RECREATION	WASTE	
HOUSING	WATER	
FOOD	AIR	
CLOTHING	WASTE	
TOYS	WATER	
SPORTS	AIR	
ARTS	WASTE	
SCIENCE	WATER	
TECHNOLOGY	AIR	
ENVIRONMENT	WASTE	

NAME AND ADDRESS
FACILITY ID NUMBER

USEPA NATIONAL PRIORITIES LIST

04/03/2000

(NPL)

NPL Page 1 of 2

The US EPA National Priorities List (NPL) is a listing of facilities and/or locations where environmental contamination has been confirmed and prioritized for "Superfund" cleanup activities. The NPL was devised as a method for the EPA to prioritize these sites for the purpose of taking remedial action as funded by the Hazardous Waste Substance Superfund program, which was initially established under the Comprehensive Environmental Response, Compensation and Liability Act of 1980 (CERCLA). Please see the CERCLIS database description for further information relative to the CERCLA program.

The EDM NPL report includes records identified in your study area that are listed as a NPL facility. Please note that the data detail provided in the EDM NPL report was enhanced by adding more site-specific information provided in EPA Publication "Superfund: Progress at National Priority List Sites".

The EDM NON-MAPPED SITES APPENDIX is a listing of those records that could not be mapped, due to insufficient address information. We recommend reviewing this section since it is possible that a facility listed in this section may fall within your search area. The EDM 2 MILE SUMMARY APPENDIX is provided in the EDM comprehensive report format, and includes some of the more "potentially disconcerting" sites (including the NPL) mapped within an approximate 2 Mile radius of your requested study area. If more specific information relative to a particular site listed in either of these summary Appendices is required, please contact us and we will send you this more detailed information as an addendum to this report, at no additional charge.

N
P
L

D
A
T
A
B
A
S
E

Agency File Date: 12/13/1999

Received by EDM: 01/06/2000

EDM Database Updated: 01/10/2000

1 Additional information manually input from EPA Publication: "Superfund: Progress at National Priority List Sites"

EDM

Copyright © 2000 Environmental Data Management, Inc.

For further information please contact us at 800-368-7376

Use of this information is strictly limited by EDM's authorization agreement, signed by our clients for each report.

1911-1912
1911-1912
1911-1912
1911-1912
1911-1912

1911-1912
1911-1912
1911-1912
1911-1912
1911-1912

1911-1912
1911-1912
1911-1912
1911-1912
1911-1912

1911-1912
1911-1912
1911-1912
1911-1912
1911-1912

1911-1912
1911-1912
1911-1912
1911-1912
1911-1912

1911-1912
1911-1912
1911-1912
1911-1912
1911-1912

1911-1912
1911-1912
1911-1912
1911-1912
1911-1912

1911-1912
1911-1912
1911-1912
1911-1912
1911-1912

1911-1912
1911-1912
1911-1912
1911-1912
1911-1912

1911-1912
1911-1912
1911-1912
1911-1912
1911-1912

US EPA NATIONAL PRIORITIES LIST

04/03/2000

(NPL)

NPL Page 2 of 2

FACILITY ID NUMBER, NAME AND LOCATION:

NO DATA FOUND FOR STUDY AREA

Date Proposed:

Date Finalized:

Date Deleted:

Date Partial Deleted:

NPL STATUS:

1
****ADDITIONAL SITE INFORMATION****

1 Additional information manually input from EPA Publication: "Superfund: Progress at National Priority List Sites"

EDM

Copyright © 2000 Environmental Data Management, Inc.

For further information please contact us at 800-368-7376

Use of this information is strictly limited by EDM's authorization agreement, signed by our clients for each report.

1971 NATIONAL PRIORITIES LIST

(NPL)

1. 1971 NATIONAL PRIORITIES LIST

Date Received
Date Transmitted
Date Delivered
Date Partial Delivered

A FORM FOR STUDY AREA

----- STUDY AREA INFORMATION -----

1. 1971 NATIONAL PRIORITIES LIST
2. 1971 NATIONAL PRIORITIES LIST
3. 1971 NATIONAL PRIORITIES LIST
4. 1971 NATIONAL PRIORITIES LIST
5. 1971 NATIONAL PRIORITIES LIST
6. 1971 NATIONAL PRIORITIES LIST
7. 1971 NATIONAL PRIORITIES LIST
8. 1971 NATIONAL PRIORITIES LIST
9. 1971 NATIONAL PRIORITIES LIST
10. 1971 NATIONAL PRIORITIES LIST

**USEPA COMPREHENSIVE ENVIRONMENTAL RESPONSE, COMPENSATION AND
LIABILITY INFORMATION SYSTEM LIST
(CERCLIS)**

04/03/2000

CERCLIS Page 1 of 2

The USEPA Comprehensive Environmental Response, Compensation, and Liability Information System (CERCLIS) list contains facilities and/or locations that the USEPA is investigating to determine if an existing or threatened release of hazardous substances is present. The CERCLIS list contains sites that have been proposed for inclusion on the NPL, are actually on the NPL and/or are in the screening and assessment phase for possible inclusion on the NPL. Once identified as a potential environmental problem, a preliminary site assessment is typically conducted by the USEPA or State agency for all sites listed on the CERCLIS list. Based upon the findings of the preliminary assessment, further assessment and remediation activities may be deemed necessary. If warranted, the site may be ranked according to the degree of environmental health and safety concerns and placed on the NPL for cleanup per the Hazardous Waste Substance Superfund program, initially established under the Comprehensive Environmental Response, Compensation and Liability Act of 1980 (CERCLA).

As of February 15, 1995, CERCLIS no longer includes sites which the EPA has assessed and designated "No Further Remedial Action Planned" (NFRAP). A NFRAP designation means, to the best of EPA's knowledge, Superfund completed its assessment at a site and has determined no further steps to list this site on the NPL will be taken unless information indicating this decision was not appropriate or other considerations make a recommendation for listing appropriate at a later time. An NFRAP decision does not necessarily mean that there is no hazard associated with a given site; it means only that based upon available information, the location is not judged to be a potential NPL site (see our NFRAP database description).

The EDM NON-MAPPED RECORDS TABLE is a listing of those records that could not be mapped, due to insufficient address information. We recommend reviewing this section since it is possible that a facility listed in this section may fall within your search area. The EDM 2 MILE SUMMARY TABLE is provided in the EDM comprehensive report format, and includes some of the more "potentially disconcerting" sites (including CERCLIS listings) mapped within an approximate 2 mile radius of your requested study area. If more specific information relative to a particular site listed in either of these tables is required, please contact us and we will send you this more detailed information as an addendum to this report, at no additional charge.

Agency File Date: 12/13/1999

Received by EDM: 01/05/2000

EDM Database Updated: 01/05/2000

EDM

Copyright © 2000 Environmental Data Management, Inc.

For further information please contact us at 800-368-7376

Use of this information is strictly limited by EDM's authorization agreement, signed by our clients for each report.

**USEPA COMPREHENSIVE ENVIRONMENTAL RESPONSE, COMPENSATION AND
LIABILITY INFORMATION SYSTEM LIST**

04/03/2000

(CERCLIS)

CERCLIS Page 2 of 2

FACILITY ID NUMBER, NAME AND LOCATION:

NO DATA FOUND FOR STUDY AREA

C
E
R
C
L
I
S

EDM

Copyright © 2000 Environmental Data Management, Inc.

For further information please contact us at 800-368-7376

Use of this information is strictly limited by EDM's authorization agreement, signed by our clients for each report.

COMPREHENSIVE ENVIRONMENTAL RESPONSE
CHARACTERIZATION REPORT
(CERCLA)

SECTION 304 AND 305
FEDERAL RESPONSE ACTION PLAN

APPENDIX A - 2010 Remedial Action Plan
The Remedial Action Plan (RAP) is a document that describes the actions to be taken to clean up the site. It is a key component of the CERCLA process and is used to guide the remediation efforts. The RAP is developed by the responsible party, in consultation with the EPA and the state. It includes information about the site, the contamination, the proposed remediation actions, and the schedule for the actions. The RAP is also used to monitor the progress of the remediation and to report on the results to the EPA and the state.

MCE

USEPA NO FURTHER REMEDIAL ACTION PLANNED LIST

04/03/2000

(NFRAP)

NFRAP Page 1 of 2

NFRAP sites are facilities and/or locations that were previously listed in the USEPA CERCLIS database. As of February 15, 1995, however, the USEPA began removing sites from the CERCLIS list that the EPA had assessed and designated as requiring no further remedial action. An NFRAP designation means, to the best of EPA's knowledge, the EPA (or it's agent) has completed assessment activities at the site, and has determined no further steps to list this site on the NPL will be taken unless information indicating this decision was not appropriate or other considerations make a recommendation for listing appropriate at a later time. These NFRAP sites may be reviewed by the states in which they are located to determine if they should be returned to CERCLIS because of newly identified contamination problems at the site.

The EDM NON-MAPPED RECORDS TABLE is a listing of those records that could not be mapped, due to insufficient address information. We recommend reviewing this section since it is possible that a facility listed in this section may fall within your search area. If more specific information relative to a particular site listed in this table is required, please contact us and we will send you this more detailed information as an addendum to this report, at no additional charge.

N
F
R
A
P

D
A
T
A
B
A
S
E

Agency File Date: 11/15/1999

Received by EDM: 01/06/2000

EDM Database Updated: 01/06/2000

EDM

Copyright © 2000 Environmental Data Management, Inc.

For further information please contact us at 800-368-7376

Use of this information is strictly limited by EDM's authorization agreement, signed by our clients for each report.

USEPA NO FURTHER REMEDIAL ACTION PLANNED LIST

04/03/2000

(NFRAP)

NFRAP Page 2 of 2

FACILITY ID NUMBER, NAME AND LOCATION:

NO DATA FOUND FOR STUDY AREA

N
F
R
A
P

EDM

Copyright © 2000 Environmental Data Management, Inc.

For further information please contact us at 800-368-7376

Use of this information is strictly limited by EDM's authorization agreement, signed by our clients for each report.

USEPA EMERGENCY RESPONSE NOTIFICATION SYSTEM LIST

(ERNS)

04/03/2000

ERNS Page 1 of 3

The USEPA Emergency Response Notification System (ERNS) list is a database used to store information on the notification of oil discharges and hazardous substance releases. The ERNS program is a cooperative data sharing effort among the Environmental Protection Agency (EPA), various program offices of the Department of Transportation (DOT) and the National Response Center (NRC). This database is in place to meet provisions of the revised National Oil and Hazardous Substance Pollution Contingency Plan (NCP) and USEPA Comprehensive Environmental Response, Compensation, and Liability Act (CERCLA) to provide EPA headquarters and regional management and staff with information on the nature and types of releases occurring on a nationwide basis.

The ERNS database integrates both initial notification information concerning releases of oil and hazardous substances, as well as additional follow-up information specific to those incidents. Typically, information about a release is received from the reporting parties by one of three entities, the NRC, EPA or the Marine Safety Information System (MSIS).

The EDM ERNS report includes ERNS records identified within your study area, and includes data compiled from 1987 to the date of our latest quarterly update. The report indicates the date of the reported incident, the type and quantity of materials involved and the reported incident details and response actions that were taken. Please note that some ERNS records retrieved from the EPA database do not contain information on the name or location of sites where incidents have occurred. These records are not included in the EDM ERNS report.

The EDM NON-MAPPED RECORDS TABLE is a listing of those records that could not be mapped, due to insufficient address information. We recommend reviewing this section since it is possible that a facility listed in this section may fall within your search area. The EDM 2 MILE SUMMARY TABLE is provided in the EDM comprehensive report format, and includes some of the more "potentially disconcerting" sites (including ERNS listings) mapped within an approximate 2 mile radius of your requested study area. If more specific information relative to a particular site listed in either of these tables is required, please contact us and we will send you this more detailed information as an addendum to this report, at no additional charge.

Agency File Date: 12/16/1999

Received by EDM: 01/06/2000

EDM Database Updated: 01/11/2000

EDM

Copyright © 2000 Environmental Data Management, Inc.

For further information please contact us at 800-368-7376

Use of this information is strictly limited by EDM's authorization agreement, signed by our clients for each report.

E
R
N
S

D
A
T
A

B
A
S
E

TABLE 1. THE FIRST TWO YEARS OF THE LIFE OF THE CHILD (1952)

The first two years of the life of the child are the most important years of his life. During this period the child is born and grows up. He is born as a helpless creature and grows up to become a self-sufficient individual. The first two years of his life are the most important years of his life. During this period he learns to walk, to talk, and to think. He also learns to love and to be loved. The first two years of his life are the most important years of his life. During this period he learns to walk, to talk, and to think. He also learns to love and to be loved.

The first two years of the life of the child are the most important years of his life. During this period the child is born and grows up. He is born as a helpless creature and grows up to become a self-sufficient individual. The first two years of his life are the most important years of his life. During this period he learns to walk, to talk, and to think. He also learns to love and to be loved.

The first two years of the life of the child are the most important years of his life. During this period the child is born and grows up. He is born as a helpless creature and grows up to become a self-sufficient individual. The first two years of his life are the most important years of his life. During this period he learns to walk, to talk, and to think. He also learns to love and to be loved.

The first two years of the life of the child are the most important years of his life. During this period the child is born and grows up. He is born as a helpless creature and grows up to become a self-sufficient individual. The first two years of his life are the most important years of his life. During this period he learns to walk, to talk, and to think. He also learns to love and to be loved.

The first two years of the life of the child are the most important years of his life. During this period the child is born and grows up. He is born as a helpless creature and grows up to become a self-sufficient individual. The first two years of his life are the most important years of his life. During this period he learns to walk, to talk, and to think. He also learns to love and to be loved.

USEPA EMERGENCY RESPONSE NOTIFICATION SYSTEM LIST

(ERNS)

04/03/2000

ERNS Page 2 of 3

FACILITY ID NUMBER, NAME AND LOCATION:

MAP ID NUMBER:

11

E
R
N
S

328399

FLEET TRANSPORT COMPANY

TEXACO GAS STATION 702 MARTIN LUTHER KI
SEFFNER, FL

County: HILLSBOROUGH

US EPA REGION 4 ID #:

NATIONAL RESPONSE CENTER ID #: 183475

AGENCY RECEIVING REPORT: NATIONAL RESPONSE CENTER

RESPONDING AGENCY:

US COAST GUARD UNIT RECEIVING REPORT: TAMMS

SPILL DATE: 06/29/1993 MATERIAL AND QUANTITY SPILLED:

GASOLINE: AUTOMOTIVE 400 GAL

MEDIA AFFECTED (Y/N): AIR LAND WATER GROUNDWATER FACILITY OTHER OTHER WATERWAY AFFECTED:

N Y N N N N ASPHALT

INCIDENT

CAUSE (Y/N): TRANSPORTATION EQUIP FAILURE OPERATOR ERROR NATURAL PHENOMENON DUMPING OTHER CAUSE UNKNOWN

N N N N N N N

IF TRANSPORTATION-RELATED, THE

TYPE OF TRANSPORTATION INVOLVED: HIGHWAY RELATED

DESCRIPTION: MATERIAL WAS RELEASED DURING TRANSFER FROM A TANK TRUCK TO A STORAGE
TANK DUE TO HOSE FITTING THAT DISCONNECTED

RESPONSE: A CONTRACTOR PLACED DOWN ABSORBENTS

MISC INFO:

Copyright © 2000 Environmental Data Management, Inc.

For further information please contact us at 800-368-7376

Use of this information is strictly limited by EDM's authorization agreement, signed by our clients for each report.

EDM

USEPA EMERGENCY RESPONSE NOTIFICATION SYSTEM LIST
(ERNS)

04/03/2000

ERNS Page 3 of 3

FACILITY ID NUMBER, NAME AND LOCATION:

MAP ID NUMBER:

18

ERNS

18323
AMTRACK
KINGS WAY AND ST RD 574
, FL

County: HILLSBORO

US EPA REGION 4 ID #:

NATIONAL RESPONSE CENTER ID #: 14875

AGENCY RECEIVING REPORT: NATIONAL RESPONSE CENTER

RESPONDING AGENCY:

US COAST GUARD UNIT RECEIVING REPORT:

SPILL DATE: 11/25/1987 MATERIAL AND QUANTITY SPILLED:

DIESEL 25 GAL

MEDIA AFFECTED (Y/N): AIR LAND WATER GROUNDWATER FACILITY OTHER OTHER WATERWAY AFFECTED:
N Y N N N N GROUND

INCIDENT

CAUSE (Y/N): TRANSPORTATION EQUIP FAILURE OPERATOR ERROR NATURAL PHENOMENON DUMPING OTHER CAUSE UNKNOWN
N N N N N N N

IF TRANSPORTATION-RELATED, THE
TYPE OF TRANSPORTATION INVOLVED: RAILROAD

DESCRIPTION: LOCOMOTIVE /COLLISION WITH TRACTOR TRAILER 3 DERAILED CARS.

RESPONSE: FD HAZ MAT TEAM ON SCENE

MISC INFO: 8 WERE TRANSPORTED TO THE HOSPITAL

EDM

Copyright © 2000 Environmental Data Management, Inc.

For further information please contact us at 800-368-7376

Use of this information is strictly limited by EDM's authorization agreement, signed by our clients for each report.

1965 EMERGENCY RESPONSE WITH HAZARD
Group

1. The purpose of this group is to provide a rapid response to any emergency situation that may arise within the community. The group will be responsible for coordinating the response efforts of all agencies involved in the emergency response.

2. The group will be composed of representatives from all agencies involved in the emergency response, including the police, fire department, and health department. The group will meet regularly to discuss the current status of the community and to develop plans for responding to any emergency situation.

3. The group will be responsible for the following tasks:

- a. To develop and maintain a list of all agencies involved in the emergency response.
- b. To develop and maintain a list of all personnel involved in the emergency response.
- c. To develop and maintain a list of all equipment and supplies available for use in the emergency response.
- d. To develop and maintain a list of all communication channels available for use in the emergency response.
- e. To develop and maintain a list of all procedures for responding to an emergency situation.

4. The group will be responsible for the following tasks:

- a. To develop and maintain a list of all agencies involved in the emergency response.
- b. To develop and maintain a list of all personnel involved in the emergency response.
- c. To develop and maintain a list of all equipment and supplies available for use in the emergency response.
- d. To develop and maintain a list of all communication channels available for use in the emergency response.
- e. To develop and maintain a list of all procedures for responding to an emergency situation.

**USEPA RCRIS NATIONAL OVERSITE DATABASE HANDLERS
WITH CORRECTION ACTION ACTIVITY
(CORRACTS)**

04/03/2000

CORRACTS Page 1 of 2

The USEPA Corrective Action Sites (CORRACTS) database is a listing of hazardous waste handlers that have undergone RCRA corrective action activity. This information is compiled by the EPA Regional and State RCRA program personnel, as well as the RCRA facilities themselves. Please see the RCRIS database description for further information relative to the RCRA program.

The EDM NON-MAPPED RECORDS TABLE is a listing of those records that could not be mapped, due to insufficient address information. We recommend reviewing this section since it is possible that a facility listed in this section may fall within your search area. If more specific information relative to a particular site listed in this table is required, please contact us and we will send you this more detailed information as an addendum to this report, at no additional charge.

C
O
R
R
A
C
T
S

D
A
T
A
B
A
S
E

Agency File Date: 01/03/2000

Received by EDM: 01/06/2000

EDM Database Updated: 01/10/2000

EDM

Copyright © 2000 Environmental Data Management, Inc.

For further information please contact us at 800-368-7376

Use of this information is strictly limited by EDM's authorization agreement, signed by our clients for each report.

**USEPA RCRIS NATIONAL OVERSITE DATABASE HANDLERS
WITH CORRECTION ACTION ACTIVITY
(CORRACTS)**

04/03/2000

CORRACTS Page 2 of 2

FACILITY ID NUMBER, NAME AND LOCATION:

NO DATA FOUND FOR STUDY AREA

C
O
R
R
A
C
T
S

EDM

Copyright © 2000 Environmental Data Management, Inc.

For further information please contact us at 800-368-7376

Use of this information is strictly limited by EDM's authorization agreement, signed by our clients for each report.

INTERNATIONAL JOURNAL OF ENVIRONMENTAL DATA
ANALYSIS AND ACTIVITY
1991

THE JOURNAL OF ENVIRONMENTAL DATA
ANALYSIS AND ACTIVITY
1991

THE JOURNAL OF ENVIRONMENTAL DATA
ANALYSIS AND ACTIVITY
1991

**USEPA RESOURCE CONSERVATION AND RECOVERY ACT
INFORMATION SYSTEM LIST
(RCRIS)**

04/03/2000

RCRIS Page 1 of 5

The USEPA Resource Conservation and Recovery Information System (RCRIS) identifies those facilities or locations that have notified the EPA of their activities relative to the handling of hazardous wastes. These activities include hazardous waste generation, hazardous waste transportation, and hazardous waste treatment, storage and disposal, as defined by federally recognized hazardous waste codes. Generators are typically divided into large-quantity and small-quantity generators (LQG and SQG, respectively). Hazardous waste facilities involved in the Treatment, Storage and Disposal are often grouped into a "TSD" category.

The EDM RCRIS report includes records identified in your study area that are listed as a RCRIS facility. Each RCRIS facility listed in the EDM report will have its status (i.e. Generator, Transporter or TSD) indicated beneath the Facility Name and Location information.

The EDM NON-MAPPED RECORDS TABLE is a listing of those records that could not be mapped, due to insufficient address information. We recommend reviewing this section since it is possible that a facility listed in this section may fall within your search area. If more specific information relative to a particular site listed in this table is required, please contact us and we will send you this more detailed information as an addendum to this report, at no additional charge.

RCRIS
DATABASE

Agency File Date: 12/02/1999

Received by EDM: 12/09/1999

EDM Database Updated: 12/16/1999

EDM

Copyright © 2000 Environmental Data Management, Inc.

For further information please contact us at 800-368-7376

Use of this information is strictly limited by EDM's authorization agreement, signed by our clients for each report.

(Page 1)

On 11/11/77, the FBI received a letter from the [redacted] dated 11/10/77. The letter stated that [redacted] was a [redacted] and was [redacted] in [redacted] on 11/10/77. The letter also stated that [redacted] was a [redacted] and was [redacted] in [redacted] on 11/10/77. The letter further stated that [redacted] was a [redacted] and was [redacted] in [redacted] on 11/10/77. The letter concluded by stating that [redacted] was a [redacted] and was [redacted] in [redacted] on 11/10/77.

On 11/11/77, the FBI received a letter from the [redacted] dated 11/10/77. The letter stated that [redacted] was a [redacted] and was [redacted] in [redacted] on 11/10/77. The letter also stated that [redacted] was a [redacted] and was [redacted] in [redacted] on 11/10/77. The letter further stated that [redacted] was a [redacted] and was [redacted] in [redacted] on 11/10/77. The letter concluded by stating that [redacted] was a [redacted] and was [redacted] in [redacted] on 11/10/77.

On 11/11/77, the FBI received a letter from the [redacted] dated 11/10/77. The letter stated that [redacted] was a [redacted] and was [redacted] in [redacted] on 11/10/77. The letter also stated that [redacted] was a [redacted] and was [redacted] in [redacted] on 11/10/77. The letter further stated that [redacted] was a [redacted] and was [redacted] in [redacted] on 11/10/77. The letter concluded by stating that [redacted] was a [redacted] and was [redacted] in [redacted] on 11/10/77.

11/11/77

**USEPA RESOURCE CONSERVATION AND RECOVERY ACT
INFORMATION SYSTEM LIST**

(RCRIS)

04/03/2000

RCRIS Page 2 of 5

MAP ID NUMBER:		<div style="border: 1px solid black; padding: 5px; display: inline-block;">2</div> <div style="display: inline-block; vertical-align: middle; text-align: center;">R C R I S</div>
<u>FACILITY ID NUMBER, NAME AND LOCATION:</u>	<u>MAILING ADDRESS AND CONTACT:</u>	
FLD984251314 CIRCLE K #7027 11505 E SR 574 MANGO, FL 336190	Contact: Contact Tel:	
GENERATOR STATUS: CESQG-LESS THAN 100 KG DURING ANY MONTH		
TRANSPORTER STATUS:		
TSD STATUS:		
UIC STATUS:		

MAP ID NUMBER:		<div style="border: 1px solid black; padding: 5px; display: inline-block;">3</div> <div style="display: inline-block; vertical-align: middle; text-align: center;">R C R I S</div>
<u>FACILITY ID NUMBER, NAME AND LOCATION:</u>	<u>MAILING ADDRESS AND CONTACT:</u>	
FLD984210492 AMOCO SERVICE STATION #2014 11622 SR 574 SEFFNER, FL 335840	11622 SR 574 SEFFNER FL 33584 Contact: WILLIAM BONNER DEALER Contact Tel: (813) 654-7197	
GENERATOR STATUS: SQG-BETWEEN 100-1000 KG DURING ANY MONTH		
TRANSPORTER STATUS:		
TSD STATUS:		
UIC STATUS:		

MAP ID NUMBER:		<div style="border: 1px solid black; padding: 5px; display: inline-block;">4</div> <div style="display: inline-block; vertical-align: middle; text-align: center;">R C R I S</div>
<u>FACILITY ID NUMBER, NAME AND LOCATION:</u>	<u>MAILING ADDRESS AND CONTACT:</u>	
FLD981474570 MANGO SQUARE DRY CLEANERS 11744 S R 579 SEFFNER, FL 335840	11744 SR 579 SEFFNER FL 33584 Contact: LEWIS R HALE Contact Tel: () -	
GENERATOR STATUS: CESQG-LESS THAN 100 KG DURING ANY MONTH		
TRANSPORTER STATUS:		
TSD STATUS:		
UIC STATUS:		

EDM

Copyright © 2000 Environmental Data Management, Inc.
For further information please contact us at 800-368-7376
Use of this information is strictly limited by EDM's authorization agreement, signed by our clients for each report.

CONSERVATION AND RECOVERY
OF FOREST RESOURCES

REVIEW

1	The first part of the report deals with the general situation of the forest resources in the country. It provides a brief overview of the forest cover, the main types of forests, and the distribution of the forest resources.	The second part of the report deals with the conservation and recovery of forest resources. It discusses the various measures that have been taken to protect the forests, and the results of these measures.
2	The third part of the report deals with the management of forest resources. It discusses the various methods of forest management, and the results of these methods.	The fourth part of the report deals with the economic aspects of forest resources. It discusses the various uses of forest products, and the economic value of these products.
3	The fifth part of the report deals with the social aspects of forest resources. It discusses the various uses of forest products, and the social value of these products.	The sixth part of the report deals with the environmental aspects of forest resources. It discusses the various uses of forest products, and the environmental value of these products.
4	The seventh part of the report deals with the legal aspects of forest resources. It discusses the various laws and regulations that govern the use of forest resources.	The eighth part of the report deals with the institutional aspects of forest resources. It discusses the various organizations and institutions that are involved in the management of forest resources.
5	The ninth part of the report deals with the financial aspects of forest resources. It discusses the various sources of funds for the management of forest resources.	The tenth part of the report deals with the technical aspects of forest resources. It discusses the various technical methods and equipment that are used in the management of forest resources.
6	The eleventh part of the report deals with the administrative aspects of forest resources. It discusses the various administrative procedures and systems that are used in the management of forest resources.	The twelfth part of the report deals with the monitoring and evaluation aspects of forest resources. It discusses the various methods and systems that are used to monitor and evaluate the management of forest resources.

**USEPA RESOURCE CONSERVATION AND RECOVERY ACT
INFORMATION SYSTEM LIST**

(RCRIS)

04/03/2000

RCRIS Page 3 of 5

MAP ID NUMBER: [REDACTED]

FACILITY ID NUMBER, NAME AND LOCATION:

FLR000037507
WALGREENS #1663
11778 W MARTIN LUTHER KING FR
SEFFNER, FL 33584

MAILING ADDRESS AND CONTACT:

11778 W MARTIN LUTHER KING FR
SEFFNER FL 33584
Contact: K K BERG STORE MGR
Contact Tel: (813) 689-3818

GENERATOR STATUS: SQG-BETWEEN 100-1000 KG DURING ANY MONTH

TRANSPORTER STATUS:

TSD STATUS:

UIC STATUS:

MAP ID NUMBER: [REDACTED]

FACILITY ID NUMBER, NAME AND LOCATION:

FLD026386433
VILLAGE CLEANERS
1191 1ST
SEFFNER, FL 335840

MAILING ADDRESS AND CONTACT:

1191 1ST HWY 574 #4
SEFFNER FL 33584
Contact: FLOYD SCHWEIKERT
Contact Tel: (813) 689-0289

GENERATOR STATUS: SQG-BETWEEN 100-1000 KG DURING ANY MONTH

TRANSPORTER STATUS:

TSD STATUS:

UIC STATUS:

MAP ID NUMBER: [REDACTED]

FACILITY ID NUMBER, NAME AND LOCATION:

FLD984232207
DISCOUNT RADIATOR
120098 SR 574 W
SEFFNER, FL 335830

MAILING ADDRESS AND CONTACT:

12009 SR 574 W
SEFFNER FL 33583
Contact: PHILIP HAPNEY MGR
Contact Tel: (813) 653-4221

GENERATOR STATUS: SQG-BETWEEN 100-1000 KG DURING ANY MONTH

TRANSPORTER STATUS:

TSD STATUS:

UIC STATUS:

EDM

Copyright © 2000 Environmental Data Management, Inc.

For further information please contact us at 800-368-7376

Use of this information is strictly limited by EDM's authorization agreement, signed by our clients for each report.

UNITED STATES DEPARTMENT OF AGRICULTURE
BUREAU OF PLANT INDUSTRY

(Continued)

No.	Name of Plant	Common Name	Botanical Name	Remarks
1
2
3
4
5
6
7
8
9
10
11
12
13
14
15
16
17
18
19
20
21
22
23
24
25
26
27
28
29
30
31
32
33
34
35
36
37
38
39
40
41
42
43
44
45
46
47
48
49
50
51
52
53
54
55
56
57
58
59
60
61
62
63
64
65
66
67
68
69
70
71
72
73
74
75
76
77
78
79
80
81
82
83
84
85
86
87
88
89
90
91
92
93
94
95
96
97
98
99
100

Approved: _____
Special Agent in Charge, Bureau of Plant Industry
U. S. DEPARTMENT OF AGRICULTURE
WASHINGTON, D. C.

100

**USEPA RESOURCE CONSERVATION AND RECOVERY ACT
INFORMATION SYSTEM LIST**

(RCRIS)

04/03/2000

RCRIS Page 4 of 5

FACILITY ID NUMBER, NAME AND LOCATION:		MAP ID NUMBER:	8	R C R I S
<div style="border: 1px solid black; padding: 2px;">FLD984251611 CIRCLE K #7327 12020 US HWY 574 SEFFNER, FL 336190</div>		MAILING ADDRESS AND CONTACT:		
		Contact:		
		Contact Tel:		
GENERATOR STATUS: CESQG-LESS THAN 100 KG DURING ANY MONTH				
TRANSPORTER STATUS:				
TSD STATUS:				
UIC STATUS:				

FACILITY ID NUMBER, NAME AND LOCATION:		MAP ID NUMBER:	9	R C R I S
<div style="border: 1px solid black; padding: 2px;">FLD982107807 CUSTOM CLEANERS INC 1014 SR 574 SEFFNER, FL 335840</div>		MAILING ADDRESS AND CONTACT:		
		1014 SR 574 SEFFNER FL 33584		
		Contact: ANDREW MELILLO PRES Contact Tel: (813) 681-4540		
GENERATOR STATUS: SQG-BETWEEN 100-1000 KG DURING ANY MONTH				
TRANSPORTER STATUS:				
TSD STATUS:				
UIC STATUS:				

FACILITY ID NUMBER, NAME AND LOCATION:		MAP ID NUMBER:	11	R C R I S
<div style="border: 1px solid black; padding: 2px;">FLD984180232 STAR ENTERPRISE 702 SR 544 W SEFFNER, FL 327940</div>		MAILING ADDRESS AND CONTACT:		
		PO BOX 4540 HOUSTON TX 77210		
		Contact: MARY VILLARREAL RES COORD Contact Tel: (713) 241-2393		
GENERATOR STATUS: SQG-BETWEEN 100-1000 KG DURING ANY MONTH				
TRANSPORTER STATUS:				
TSD STATUS:				
UIC STATUS:				

EDM

Copyright © 2000 Environmental Data Management, Inc.

For further information please contact us at 800-368-7376

Use of this information is strictly limited by EDM's authorization agreement, signed by our clients for each report.

USEPA RESOURCE CONSERVATION AND RECOVERY ACT
INFORMATION SYSTEM LIST

(RCRIS)

04/03/2000

RCRIS Page 5 of 5

MAP ID NUMBER:

12

RCRIS

FACILITY ID NUMBER, NAME AND LOCATION:

MAILING ADDRESS AND CONTACT:

FL0001015981

JIFFY LUBE STORE #989

1812 SPARSONS AVE

TAMPA, FL 336120

Contact:

Contact Tel:

GENERATOR STATUS: CESQG-LESS THAN 100 KG DURING ANY MONTH

TRANSPORTER STATUS:

TSD STATUS:

UIC STATUS:

MAP ID NUMBER:

16

RCRIS

FACILITY ID NUMBER, NAME AND LOCATION:

MAILING ADDRESS AND CONTACT:

FLD984185991

FARM STORE #382

61TH ST & SR 574

SEFFNER, FL 331660

5800 NW 74TH AVE

MIAMI FL 33166

Contact: AL ARGENTI

Contact Tel: (305) 592-3100

GENERATOR STATUS: SQG-BETWEEN 100-1000 KG DURING ANY MONTH

TRANSPORTER STATUS:

TSD STATUS:

UIC STATUS:

EDM

Copyright © 2000 Environmental Data Management, Inc.

For further information please contact us at 800-368-7376

Use of this information is strictly limited by EDM's authorization agreement, signed by our clients for each report.

INFORMATION AND RECORDS

(R)

1. NAME	2. ADDRESS	3. CITY	4. STATE
5. PHONE	6. OCCUPATION	7. DATE	8. SIGNATURE
9. SEX	10. AGE	11. HEIGHT	12. WEIGHT
13. HAIR	14. EYES	15. BLOOD	16. FINGER

USEPA HAZARDOUS WASTE DATA MANAGEMENT SYSTEM LIST

04/03/2000

(HWDMS)

HWDMS Page 1 of 3

The US EPA Hazardous Waste Data Management System (HWDMS) list is a historical database, previously maintained by the USEPA and subsequently replaced by the RCRIS list. The HWDMS list identified those facilities or locations that have notified the EPA of their activities relative to the handling of hazardous wastes. These activities include hazardous waste generation, hazardous waste transportation, and hazardous waste treatment, storage and disposal, as defined by federally-recognized hazardous waste codes. Generators are typically divided into large quantity and small-quantity generators (LQG and SQG, respectively). Hazardous waste facilities involved in the Treatment, Storage and Disposal are often grouped into a "TSD" category.

The EDM HWDMS report includes records identified in your study area that are listed as a HWDMS facility. The appearance of a site on this list does not necessarily indicate environmental problems on the site, but rather that the site was engaged in hazardous waste handling activities and therefore may have the potential to cause environmental degradation if hazardous wastes have been mishandled or otherwise released in an uncontrolled manner.

Each HWDMS facility listed in the EDM HWDMS report will have its status (i.e. Generator, Transporter or TSD) indicated beneath the Facility Name and Location information.

The EDM NON-MAPPED SITES APPENDIX is a listing of those records that could not be mapped, due to insufficient address information. We recommend reviewing this section since it is possible that a facility listed in this section may fall within your search area. If more specific information relative to a particular site listed this summary Appendix is required, please contact us and we will send you this more detailed information as an addendum to this report, at no additional charge.

*The HWDMS list is no longer an active database, and has been replaced by the RCRIS list. The HWDMS list was last updated by EDM on 2/01/91.

H
W
D
M
S

D
A
T
A
B
A
S
E

EDM

Copyright © 2000 Environmental Data Management, Inc.

For further information please contact us at 800-368-7376

Use of this information is strictly limited by EDM's authorization agreement, signed by our clients for each report.

USEPA HAZARDOUS WASTE DATA MANAGEMENT SYSTEM LIST

04/03/2000

(HWDMS)

HWDMS Page 2 of 3

FACILITY ID NUMBER, NAME AND LOCATIO

MAP ID NUMBER:

FLD981474570
MANGO SQUARE DRY CLEANERS
11744 HWY 579
SEFFNER, FL 33584

PERMIT STATUS:

FACILITY STATUS:

4

H
W
D
M
S

GENERATOR STATUS: GREATER THAN 1000 KG DURING ANY MONTH

TRANSPORTER STATUS:

TSD STATUS:

UNDERGROUND INJECTION STATUS:

INTERIM STATUS:

FACILITY ID NUMBER, NAME AND LOCATIO

MAP ID NUMBER:

FLD026386433
VILLAGE CLEANERS
11911 HWY 574
SEFFNER, FL 33584

PERMIT STATUS:

FACILITY STATUS:

6

H
W
D
M
S

GENERATOR STATUS: GREATER THAN 1000 KG DURING ANY MONTH

TRANSPORTER STATUS:

TSD STATUS:

UNDERGROUND INJECTION STATUS:

INTERIM STATUS:

FACILITY ID NUMBER, NAME AND LOCATIO

MAP ID NUMBER:

FLD982107807
SEFFNER OAKS CLEANERS
1014 HWY 574
SEFFNER, FL 33584

PERMIT STATUS:

FACILITY STATUS:

9

H
W
D
M
S

GENERATOR STATUS: BETWEEN 100-1000 KG DURING ANY MONTH

TRANSPORTER STATUS:

TSD STATUS:

UNDERGROUND INJECTION STATUS:

INTERIM STATUS:

EDM

Copyright © 2000 Environmental Data Management, Inc.

For further information please contact us at 800-368-7376

Use of this information is strictly limited by EDM's authorisation agreement, signed by our clients for each report.

USEPA HAZARDOUS WASTE DATA MANAGEMENT SYSTEM LIST

04/03/2000

(HWDMS)

HWDMS Page 3 of 3

FACILITY ID NUMBER, NAME AND LOCATIO

MAP ID NUMBER:

FLD984180232
TEXACO NO 242031351
702 HWY 544 W
SEFFNER, FL 32794

PERMIT STATUS:
FACILITY STATUS:

11

H
W
D
M
S

GENERATOR STATUS: GREATER THAN 1000 KG DURING ANY MONTH
TRANSPORTER STATUS:
TSD STATUS:
UNDERGROUND INJECTION STATUS:
INTERIM STATUS:

FACILITY ID NUMBER, NAME AND LOCATIO

MAP ID NUMBER:

FLD984185991
FARM STORE #382
61ST ST & HWY 574
SEFFNER, FL 33584

PERMIT STATUS:
FACILITY STATUS:

16

H
W
D
M
S

GENERATOR STATUS: BETWEEN 100-1000 KG DURING ANY MONTH
TRANSPORTER STATUS:
TSD STATUS:
UNDERGROUND INJECTION STATUS:
INTERIM STATUS:

EDM

Copyright © 2000 Environmental Data Management, Inc.

For further information please contact us at 800-368-7376

Use of this information is strictly limited by EDM's authorization agreement, signed by our clients for each report.

Page 1 of 1

1. The purpose of this document is to provide a detailed description of the system architecture and its components. This document is intended for use by system administrators and developers who are responsible for the maintenance and operation of the system.

2. The system architecture is designed to be modular and scalable, allowing for the addition of new components and the removal of existing ones without affecting the overall system functionality. The architecture is based on a client-server model, where clients request services from the server and the server responds with the requested data or services.

3. The system architecture is composed of several key components, including the client, the server, the database, and the network. The client is responsible for initiating requests and displaying the results to the user. The server is responsible for processing requests and returning the results to the client. The database is responsible for storing and retrieving data. The network is responsible for connecting the client, server, and database.

4. The system architecture is designed to be secure and reliable, ensuring that data is protected and that the system is available to users at all times. This is achieved through the use of encryption, authentication, and redundancy.

5. The system architecture is designed to be easy to use and maintain, allowing for quick installation and configuration. This is achieved through the use of standard protocols and interfaces.

USEPA FACILITY INDEX SYSTEM LIST

04/03/2000

(FINDS)

FINDS Page 1 of 4

The FINDS list is a **historical database** that identifies facilities and/or locations that are subject to regulation under certain EPA programs, due to operations conducted at these sites. The appearance of a site on this list does not necessarily indicate Environmental problems on the site, but rather that the site conducts operations that may have a potential to cause environmental degradation if hazardous compounds are released in an uncontrolled manner.

The EDM FINDS report includes FINDS records identified within your study area. Each site exhibited on the EDM FINDS report will have an "X" beneath one or more of the source indicators shown on the right side of the report. These source indicators denote which EPA program, such as Air, Water or Hazardous Waste, is responsible for regulating the activities conducted on the site. The "Explanation of Codes" table exhibited below, shows each source indicator and the corresponding EPA office responsible for regulating these activities.

EXPLANATION OF CODES

SOURCE INDICATOR	DESCRIPTION OF SOURCE	EPA PROGRAM OFFICE
*RCRIS	RCRA INFORMATION SYSTEM	WASTE-RCRA
*PCS	PERMIT COMPLIANCE SYSTEM	OFFICE OF ENFORCEMENT
*AFS/AIRS	COMPLIANCE DATA & AIR FAC	AIR ENFORCEMENT
*SSTS	PESTICIDES & TOXIC SUBST	AIR-PESTICIDES & OPTS
*CERCLIS	SUPERFUND-HAZARDOUS WASTE SITES	WASTE-SUPERFUND
*FTTS/NCDB	PESTICIDES & TOXIC SUBSTANCE	TSCA
*DOCKET	ENFCMNT & COMPLIANCE MONIT SYS	ENV ACCOUNTABILITY DIV
*CONTROL	HAZARDOUS WASTE CONTROL TECH	HQ-EPA,ORC,OSW&OECM
*CRIM DOC	CRIMINAL DOCKET SYSTEM	ENV ACCOUNTABILITY DIV
*FFIS	FEDERAL FACILITY INFORMATION SYSTEM	FEDERAL ACTIVITIES
*CICIS	CHEMICALS IN COMMERCE INF SYS	TSCA
*STATE	STATE PROGRAM SYSTEM	STATE OFFICES
*PADS	PCB ACTIVITY DATA SYSTEM	TSCA
*RCRA-J	MEDICAL WASTE UNDER RCRA / SOLID WASTE	WASTE-RCRA
*TRIS	TOXIC RELEASE INVENTORY SYSTEM	TSCA-AIR TOXICS
*CUS	CHEMICAL UPDATE SYSTEM	TSCA

For more information on sites identified under these programs you may contact the USEPA Region IV office at (404) 562-9891.

The EDM NON-MAPPED RECORDS TABLE is a listing of those records that could not be mapped, due to insufficient address information. We recommend reviewing this section since it is possible that a facility listed in this section may fall within your search area. If more specific information relative to a particular site listed this table is required, please contact us and we will send you this more detailed information as an addendum to this report, at no additional charge.

As of October 1, 1998 the EPA discontinued actively updating the FINDS database and replaced its function with the Facility Identification Initiative (FII). For more information on the FII, you may visit the EPA's ENVIROFACTS web page. EDM last obtained this data on 11/23/98.

EDM

Copyright © 2000 Environmental Data Management, Inc.

For further information please contact us at 800-368-7376

Use of this information is strictly limited by EDM's authorization agreement, signed by our clients for each report.

FINDS DATABASE

USEPA FACILITY INDEX SYSTEM LIST

04/03/2000

(FINDS)

FINDS Page 2 of 4

SOURCE INDICATOR:

R	P	A	S	C	F	D	C	C	P	C	S	P	B	T	C
C	C	F	S	E	T	O	O	R	F	I	T	A	C	R	U
R	S	S	T	R	T	C	N	I	I	C	A	D	R	I	S
I	S	S	S	C	S	K	T	M	S	I	T	S	J	S	S
S			L	I	S	E	R	D	O	C					

FACILITY ID NUMBER,
NAME AND LOCATION:

FLD984251314 CIRCLE K #7027 11505 E SR 574 MANGO, FL 336190000	X															MAP ID #: 2	F I N D S
FLD984210492 AMOCO SVC STA #2014 11622 STATE RD 574 SEFFNER, FL 335840000	X															MAP ID #: 3	F I N D S
FLD981474570 MANGO SQUARE DRY CLEANERS 11744 SR 579 SEFFNER, FL 335840000	X															MAP ID #: 4	F I N D S
FL0002309854 WALGREENS #1663 11778 W MARTIN LUTHER KING FR SEFFNER, FL 33584	X															MAP ID #: 5	F I N D S
FLD026386433 VILLAGE CLEANERS 1191 1ST SEFFNER, FL 335840000	X															MAP ID #: 6	F I N D S
FLD026386433. VILLAGE CLEANERS 11911 HWY 574 SUITE 4 SEFFNER, FL 33584	X															MAP ID #: 6	F I N D S
FLD984232207 DISCOUNT RADIATOR 12009 SR 574 WEST SEFFNER, FL 33583	X															MAP ID #: 7	F I N D S

EDM

Copyright © 2000 Environmental Data Management, Inc.

For further information please contact us at 800-368-7376

Use of this information is strictly limited by EDM's authorization agreement, signed by our clients for each report.

<p>1987-1988</p> <p>1989-1990</p>	<p>1987-1988</p> <p>1989-1990</p>	<p>1987-1988</p> <p>1989-1990</p>
<p>1987-1988</p> <p>1989-1990</p>	<p>1987-1988</p> <p>1989-1990</p>	<p>1987-1988</p> <p>1989-1990</p>
<p>1987-1988</p> <p>1989-1990</p>	<p>1987-1988</p> <p>1989-1990</p>	<p>1987-1988</p> <p>1989-1990</p>
<p>1987-1988</p> <p>1989-1990</p>	<p>1987-1988</p> <p>1989-1990</p>	<p>1987-1988</p> <p>1989-1990</p>
<p>1987-1988</p> <p>1989-1990</p>	<p>1987-1988</p> <p>1989-1990</p>	<p>1987-1988</p> <p>1989-1990</p>

USEPA FACILITY INDEX SYSTEM LIST (FINDS)

04/03/2000

FINDS Page 3 of 4

SOURCE INDICATOR

R	P	A	S	C	F	D	C	C	F	C	S	P	R	T	C
C	C	F	S	E	T	O	R	F	I	C	A	D	R	I	S
I	S	S	T	R	C	S	I	S	E	S	J				
S				L	I	S	T	O	C						

FACILITY ID NUMBER,
NAME AND LOCATION:

FLD984251611

CIRCLE K #7327

12020 HIGHWAY 574

SEFFNER, FL 33584

X															
---	--	--	--	--	--	--	--	--	--	--	--	--	--	--	--

MAP ID #:

8

F
I
N
D
S

FLD982107807

CUSTOM CLEANERS INC

1014 STATE RD 574

SEFFNER, FL 335840000

X															
---	--	--	--	--	--	--	--	--	--	--	--	--	--	--	--

MAP ID #:

9

F
I
N
D
S

FLD982107807.

SEFFNER OAKS CLEANERS

1014 STATE RD 574

SEFFNER, FL 33584

X															
---	--	--	--	--	--	--	--	--	--	--	--	--	--	--	--

MAP ID #:

9

F
I
N
D
S

FLD984180232

TEXACO #242031351

702 STATE ROAD 544 WEST

SEFFNER, FL 327940000

X															
---	--	--	--	--	--	--	--	--	--	--	--	--	--	--	--

MAP ID #:

11

F
I
N
D
S

FL0001015981

JIFFY LUBE STORE #989

1812 S PARSONS AVE

TAMPA, FL 33609

X															
---	--	--	--	--	--	--	--	--	--	--	--	--	--	--	--

MAP ID #:

12

F
I
N
D
S

FL0002029841

EXOTIC PLUMERIA, MR. ALLEN BUNCH, OWN

500 GROVE AVE

SEFFNER, FL 33584

				X											
--	--	--	--	---	--	--	--	--	--	--	--	--	--	--	--

MAP ID #:

14

F
I
N
D
S

FLD984185991

FARM STORE #382

61ST STREET & SR 574

SEFFNER, FL 331660000

X															
---	--	--	--	--	--	--	--	--	--	--	--	--	--	--	--

MAP ID #:

16

F
I
N
D
S

EDM

Copyright © 2000 Environmental Data Management, Inc.

For further information please contact us at 800-368-7376

Use of this information is strictly limited by EDM's authorization agreement, signed by our clients for each report.

USEPA FACILITY INDEX SYSTEM LIST (FINDS)

04/03/2000

FINDS Page 4 of 4

SOURCE INDICATOR:

R	P	A	S	C	F	D	C	C	F	C	E	P	R	T	C
C	C	F	S	E	T	O	R	I	C	I	T	A	C	R	U
R	S	S	T	R	T	C	N	I	C	I	T	S	D	R	S
I	S	S	S	C	S	K	T	M	S	S	E	J			
S				L	I	E	R	D	O	C					
				S		T	O	C							

FACILITY ID NUMBER,
NAME AND LOCATION:

FL0000645580
JIM LAWLESS VINYL POOL PRODUCTS
1601 KINGS WAY RD
SEFFNER, FL 33584

			X												
--	--	--	---	--	--	--	--	--	--	--	--	--	--	--	--

MAP ID #:

20

F
I
N
D
S

EDM

Copyright © 2000 Environmental Data Management, Inc.
For further information please contact us at 800-368-7376
Use of this information is strictly limited by EDM's authorization agreement, signed by our clients for each report.

STATE OF NEW YORK
 COUNTY OF ALBANY

IN SENATE	JANUARY 18, 1891
<p>REPORT OF THE COMMISSIONERS OF THE LAND OFFICE</p>	<p>ALBANY: J. B. LEECH, STATE PRINTER. 1891.</p>

ALBANY: J. B. LEECH, STATE PRINTER.
 1891.

THE STATE OF NEW YORK
 IN SENATE
 JANUARY 18, 1891

ALBANY

USEPA TOXIC RELEASE INVENTORY SYSTEM LIST

04/03/2000

(TRIS)

TRIS Page 1 of 1

The USEPA Toxic Release Inventory (TRIS) list identifies those facilities that are required to submit annual reports relative to the estimated release of toxic chemicals to the environment, as stipulated under section 313 of the Emergency Planning and Community Right-to-Know Act (EPCRA, or Title III of the Superfund Amendment and Reauthorization Act of 1986). This reporting is required to provide the public with information on the release of listed toxic chemicals in their communities and to provide the EPA with release information to assist the Agency in determining the need for future regulations. Facilities subject to these provisions must report the quantities of both routine and accidental releases of listed toxic chemicals.

The EDM NON-MAPPED RECORDS TABLE is a listing of those records that could not be mapped, due to insufficient address information. We recommend reviewing this section since it is possible that a facility listed in this section may fall within your search area. If more specific information relative to a particular site listed this table is required, please contact us and we will send you this more detailed information as an addendum to this report, at no additional charge.

TRIS
D
A
T
A
B
A
S
E

Agency File Date: 04/22/1999

Received by EDM: 06/17/1999

EDM Database Updated: 06/21/1999

EDM

Copyright © 2000 Environmental Data Management, Inc.

For further information please contact us at 800-368-7376

Use of this information is strictly limited by EDM's authorization agreement, signed by our clients for each report.

USEPA TOXIC RELEASE INVENTORY SYSTEM LIST

04/03/2000

(TRIS)

TRIS Page 1 of 1

TRIS FACILITY ID NUMBER, NAME AND LOCATION:

NO DATA FOUND FOR STUDY AREA

TRIS

EPA ID #:

NPDES #:

FACILITY DUN/BRAD #:

SIC Code:

CONTACT:

UIC ID#:

FACILITY STATUS:

FED AGENCY (IF APPL):

**** TRIS RELEASE DETAIL FOR EACH SUBSTANCE REPORTED ****

(GROUPED BY REPORTING YEAR)

EDM

Copyright © 2000 Environmental Data Management, Inc.

For further information please contact us at 800-368-7376

Use of this information is strictly limited by EDM's authorization agreement, signed by our clients for each report.

EDW

THE UNIVERSITY OF CHICAGO PRESS

THE UNIVERSITY OF CHICAGO PRESS

THE UNIVERSITY OF CHICAGO PRESS

FDEP STATE FUNDED ACTION LIST
(SFAS)

04/03/2000

SFAS Page 1 of 2

The Florida State Funded Action Sites (SFAS) list is maintained by the Florida Department of Environmental Protection (FDEP), and contains facilities and/or locations that have been identified by the FDEP as having known environmental contamination and are currently being addressed through State funded cleanup action.

The EDM NON-MAPPED RECORDS TABLE is a listing of those records that could not be mapped, due to insufficient address information. We recommend reviewing this section since it is possible that a facility listed in this section may fall within your search area. The EDM 2 MILE SUMMARY TABLE is provided in the EDM comprehensive report format, and includes some of the more "potentially disconcerting" sites (including SFAS listings) mapped within an approximate 2 mile radius of your requested study area. If more specific information relative to a particular site listed in either of these tables is required, please contact us and we will send you this more detailed information as an addendum to this report, at no additional charge.

S
F
A
S

D
A
T
A

B
A
S
E

Agency File Date: 10/14/1999

Received by EDM: 12/03/1999

EDM Database Updated: 12/03/1999

EDM

Copyright © 2000 Environmental Data Management, Inc.

For further information please contact us at 800-368-7376

Use of this information is strictly limited by EDM's authorization agreement, signed by our clients for each report.

THE PHYSICAL WORLD (1911)
(1911)

The physical world is a world of matter and energy, and it is the study of the physical world that is the basis of all science.

The physical world is a world of matter and energy, and it is the study of the physical world that is the basis of all science.

The physical world is a world of matter and energy, and it is the study of the physical world that is the basis of all science.

The physical world is a world of matter and energy, and it is the study of the physical world that is the basis of all science.

THE PHYSICAL WORLD (1911)

(1911)

THE PHYSICAL WORLD (1911)

The physical world is a world of matter and energy, and it is the study of the physical world that is the basis of all science.

THE PHYSICAL WORLD (1911)

FDEP STATE FUNDED ACTION LIST
(SFAS)

04/03/2000

SFAS Page 2 of 2

NO DATA FOUND FOR STUDY AREA

S
F
A
S

EDM

Copyright © 2000 Environmental Data Management, Inc.
For further information please contact us at 800-368-7376
Use of this information is strictly limited by EDM's authorization agreement, signed by our clients for each report.

STUDY AREA

FDEP SITES LIST (SITES)

04/03/2000

SITES Page 1 of 2

The Florida SITES list is a historical database, once maintained by the Florida Department of Environmental Protection (FDEP), that contains facilities and/or locations that have been identified as having known or suspected environmental contamination.

The SITES list contains general information indicating the lead agency (FDEP, EPA or local) and project manager responsible for overseeing the assessment and cleanup activities required for a site. The EDM SITES report utilizes agency codes, listed below, that identify the lead and support agencies involved with the activities conducted on each site.

EXPLANATION OF FLORIDA SITES LIST CODES AND ABBREVIATIONS FOR LEAD UNITS AND/OR SUPPORT UNITS

DIST = FDEP OFFICE (i.e. southwest, central ,...)

EPA = ENVIRONMENTAL PROTECTION AGENCY REGIONAL OFFICE

BWC = FDEP BUREAU OF WASTE CLEANUP

OGC = FDEP OFFICE OF GENERAL COUNSEL

LOCAL = LOCAL AGENCY (i.e. county or municipality)

DERM = DADE COUNTY DEPARTMENT OF ENVIRONMENTAL RESOURCES MANAGEMENT

GW = FDEP GROUNDWATER SECTION

3012 = EPA/CERCLA SITE SCREENING SECTION

The EDM NON-MAPPED RECORDS TABLE is a listing of those records that could not be mapped, due to insufficient address information. We recommend reviewing this section since it is possible that a facility listed in this section may fall within your search area. The EDM 2 MILE SUMMARY TABLE is provided in the EDM comprehensive report format, and includes some of the more "potentially disconcerting" sites (including Florida SITES listings) mapped within an approximate 2 mile radius of your requested study area. If more specific information relative to a particular site listed in either of these tables is required, please contact us and we will send you this more detailed information as an addendum to this report, at no additional charge.

*The SITES list is no longer an active database. According to sources at the FDEP, this list has not been updated since 1989. The SITES list was last updated by EDM on 4/25/95.

S
I
T
E
S

D
A
T
A
B
A
S
E

EDM

Copyright © 2000 Environmental Data Management, Inc.

For further information please contact us at 800-368-7376

Use of this information is strictly limited by EDM's authorization agreement, signed by our clients for each report.

REPORT
ON THE

... of the ...
... of the ...

... of the ...
... of the ...

... of the ...
... of the ...

... of the ...
... of the ...

... of the ...
... of the ...

... of the ...
... of the ...

... of the ...
... of the ...

... of the ...
... of the ...

... of the ...
... of the ...

... of the ...
... of the ...

... of the ...
... of the ...

... of the ...
... of the ...

... of the ...
... of the ...

... of the ...
... of the ...

... of the ...
... of the ...

... of the ...
... of the ...

... of the ...
... of the ...

... of the ...
... of the ...

... of the ...
... of the ...

... of the ...
... of the ...

... of the ...
... of the ...

... of the ...
... of the ...

... of the ...
... of the ...

... of the ...
... of the ...

... of the ...
... of the ...

... of the ...
... of the ...

FDEP SITES LIST
(SITES)

04/03/2000

SITES Page 2 of 2

NO DATA FOUND FOR STUDY AREA

S
I
T
E
S

EDM

Copyright © 2000 Environmental Data Management, Inc.

For further information please contact us at 800-368-7376

Use of this information is strictly limited by EDM's authorization agreement, signed by our clients for each report

**FDEP SOLID WASTE FACILITIES LIST
(SLDWST)**

04/03/2000

SLDWST Page 1 of 2

The Florida Department of Environmental Protection (FDEP) Solid Waste List (SLDWST) identifies locations that have been permitted to conduct solid waste landfilling activities or other waste handling activities such as those conducted at transfer stations. In addition, sites handling bio-hazardous wastes are also included on this list. Sites listed with "##" after the GMS ID Number are historical locations, obtained from documents on record at local agencies or other sources.

The EDM NON-MAPPED RECORDS TABLE is a listing of those records that could not be mapped, due to insufficient address information. We recommend reviewing this section since it is possible that a facility listed in this section may fall within your search area. The EDM 2 MILE SUMMARY TABLE is provided in the EDM comprehensive report format, and includes some of the more "potentially disconcerting" sites (including SLDWST listings) mapped within an approximate 2 Mile radius of your requested study area. If more specific information relative to a particular site listed in either of these tables is required, please contact us and we will send you this more detailed information as an addendum to this report, at no additional charge.

S
L
D
W
S
T

D
A
T
A
B
A
S
E

Agency File Date: 08/10/1999

Received by EDM: 09/14/1999

EDM Database Updated: 09/21/1999

EDM

Copyright © 2000 Environmental Data Management, Inc.

For further information please contact us at 800-368-7376

Use of this information is strictly limited by EDM's authorization agreement, signed by our clients for each report.

TABLE 1. SOLID WASTE MANAGEMENT COSTS
(\$1000/TON)

Costs for collection, transfer, and disposal of solid waste are shown in Table 1. The costs for collection and transfer are based on the 1980 Census of the United States, which reported that the average household generated 4.4 tons of solid waste per year. The costs for disposal are based on the 1980 Census of the United States, which reported that the average household generated 4.4 tons of solid waste per year.

The costs for collection and transfer are based on the 1980 Census of the United States, which reported that the average household generated 4.4 tons of solid waste per year. The costs for disposal are based on the 1980 Census of the United States, which reported that the average household generated 4.4 tons of solid waste per year.

The costs for collection and transfer are based on the 1980 Census of the United States, which reported that the average household generated 4.4 tons of solid waste per year. The costs for disposal are based on the 1980 Census of the United States, which reported that the average household generated 4.4 tons of solid waste per year.

The costs for collection and transfer are based on the 1980 Census of the United States, which reported that the average household generated 4.4 tons of solid waste per year. The costs for disposal are based on the 1980 Census of the United States, which reported that the average household generated 4.4 tons of solid waste per year.

Source: U.S. Census Bureau, 1980.

Source: U.S. Census Bureau, 1980.

For more information on solid waste management costs, contact the U.S. Census Bureau at 444-358-7777. The U.S. Census Bureau is the leading source of statistical information for the United States and its territories.

FDEP SOLID WASTE FACILITIES LIST
(SLDWST)

04/03/2000

SLDWST Page 2 of 2

NO DATA FOUND FOR STUDY AREA

S
L
D
W
S
T

EDM

Copyright © 2000 Environmental Data Management, Inc.

For further information please contact us at 800-368-7376

Use of this information is strictly limited by EDM's authorization agreement, signed by our clients for each report.

FDEP PETROLEUM CONTAMINATION TRACKING SYSTEM REPORT

04/03/2000

(PCTS)

PCTS Page 1 of 19

The Florida Department of Environmental Protection (FDEP) Petroleum Contamination Tracking System (PCTS) list is a subset of the FDEP Storage Tank and Contamination Monitoring Database and identifies facilities and/or locations that have notified the FDEP of a possible release of contaminants from petroleum storage systems.

Sites that have been accepted into the State-sponsored EDI, PLIRP, ATRP or PCPP programs were typically issued a rank and score relative to the severity of the release that has occurred. The score that a site received was compiled by assigning numerical values relative to the circumstances of the release and various risk factors. The rank was determined by the relative value of the score issued to the site and represents the priority that the State has placed on initiating cleanup activities at the site. In general, a site that was issued a high score was assigned a relatively low numerical rank. A low rank value indicates a higher priority for response from the State.

The EDM NON-MAPPED RECORDS TABLE is a listing of those records that could not be mapped, due to insufficient address information. We recommend reviewing this section since it is possible that a facility listed in this section may fall within your search area. If more specific information relative to a particular site listed in this table is required, please contact us and we will send you this more detailed information as an addendum to this report, at no additional charge.

P
C
T
S
D
A
T
A
B
A
S
E

Agency File Date:

Received by EDM:

EDM Database Updated:

EDM

Copyright © 2000 Environmental Data Management, Inc.

For further information please contact us at 800-368-7376

Use of this information is strictly limited by EDM's authorization agreement, signed by our clients for each report.

FDEP PETROLEUM CONTAMINATION TRACKING SYSTEM REPORT

04/03/2000

(PCTS)

PCTS Page 2 of 19

FACILITY ID NUMBER, NAME AND LOCATION:

298624861
CIRCLE K #7027
11505 E HWY 574
MANGO, FL 34626-

OWNERSHIP INFORMATION:

CIRCLE K STORES INC
5650 BRECKENRIDGE PARK DR #300
TAMPA, FL 33610
OWNER CONTACT TEL #: 8137445266
OWNER CONTACT: STEVE BELIN

MAP ID NUMBER:

2

P
C
T
S

FAC TEL #: 8136898161

FACILITY STATUS: OPEN

FAC OPERATOR: KIM ALDERMANP

FACILITY TYPE: RETAIL STATION

FACILITY CLEANUP STATUS: ONGOING--AT LEAST ONE CLEANUP ACTIVITY IS IN PROGRESS AT A RELATED DISCHARGE

*****DISCHARGE INFORMATION*****

DISCHARGE DATE: 06/18/1990

SCORE/RANK: 96 / 117

SCORE EFF DATE: 11/04/1997

INSPECTION DATE: 08/14/1990

LEAD AGENCY: LOCAL PROGRAM

CLEANUP WORK STATUS: ACTIVE

COMBINED CLEANUP (Y/N):

INFO SOURCE: PLIRP (INSURANCE)

FDEP 62-770 DESCR: NEW CLEANUP REQUIRED

DISCH CLNUP STATUS: 11/05/1999

RA ONGOING-REMEDIAL ACTION CLEANUP ACTIVITY IN PROGRESS

CONTAMINATED MEDIA?: SOIL: N SUR WATER: N GR WATER: Y MON WELL: Y # DW WELLS CONTAMINATED: 0

POLLUTANT TYPE AND ESTIMATED
GALLONS (IF REPORTED):

1) LEADED GAS/

2) UNLEADED GAS/

3) /

4) /

5) /

6) /

7) /

8) /

*****CLEANUP INFORMATION*****

(for specific discharge noted above)

CLNUP PROG: PLIRP-PETROLEUM LIABILITY INSURANCE & RESTORATION PROGRAM

CLNUP LEAD: REIMBURSEMENT

APPL RCVD: 6/22/90

ELIG STATUS: ELIGIBLE

ELIG STATUS DATE: 8/21/90

ELIG REDETERMINED?: N

FREE PRODUCT REMOVAL? (Y/N):

SOIL REMOVAL? (Y/N):

SOIL TONNAGE REMOVED:

SOIL TREATMENT? (Y/N):

OTHER TREATMENT?:

SITE ASSESSMENT

CLEANUP RESP: LOCAL PROGRAM
ACTUAL COMPLETION DATE: 10/20/1992
PAYMENT DATE:
ACTUAL COST:

REMEDIAL ACTION PLAN

CLEANUP RESP: LOCAL PROGRAM
ORDER COMPL DATE: 05/18/1995
ACTUAL COMPL DATE: 05/18/1995
PAYMENT DATE:
ACTUAL COST:

REMEDIAL ACTION

CLEANUP RESP: RESPONSIBLE PARTY
ACTUAL COST:
YEARS TO COMPL:

SITE REHABILITATION COMPLETION REPORT

ACTION TYPE:
SUBMIT DATE:
REVIEW DATE:
ISSUE DATE:
STATUS EFFECTIVE DATE:
COMMENTS:

SOURCE REMOVAL

CLEANUP RESP: STATE
ORAL DATE:
WRITTEN DATE:
ACTUAL COMPLETION DATE:
PAYMENT DATE:
COST:
COMPLETION STATUS:

EDM

Copyright © 2000 Environmental Data Management, Inc.
For further information please contact us at 800-368-7376

Use of this information is strictly limited by EDM's authorization agreement, signed by our clients for each report.

FDEP PETROLEUM CONTAMINATION TRACKING SYSTEM REPORT

04/03/2000

(PCTS)

PCTS Page 3 of 19

FACILITY ID NUMBER, NAME AND LOCATION:

298624861
CIRCLE K #7027
11505 E HWY 574
MANGO, FL 34626-

OWNERSHIP INFORMATION:

CIRCLE K STORES INC
5650 BRECKENRIDGE PARK DR #300
TAMPA, FL 33610
OWNER CONTACT TEL #: 8137445266
OWNER CONTACT: STEVE BELIN

MAP ID NUMBER:

2

P
C
T
S

FAC TEL #: 8136898161

FACILITY STATUS: OPEN

FAC OPERATOR: KIM ALDERMANP

FACILITY TYPE: RETAIL STATION

FACILITY CLEANUP STATUS: ONGOING--AT LEAST ONE CLEANUP ACTIVITY IS IN PROGRESS AT A RELATED DISCHARGE

*****DISCHARGE INFORMATION*****

DISCHARGE DATE: 02/10/1994

SCORE/RANK: 96 / 117

SCORE EFF DATE: 11/04/1997

INSPECTION DATE: 02/10/1994

LEAD AGENCY: LOCAL PROGRAM

CLEANUP WORK STATUS: INACTIVE

COMBINED CLEANUP (Y/N):

INFO SOURCE: DISCHARGE NOTIFICATION

FDEP 62-770 DESCR: NEW CLEANUP REQUIRED

DISCH CLNUP STATUS: 03/24/1999

ELIGIBLE- NO TASK LEVEL DATA

CONTAMINATED MEDIA?: SOIL: SUR WATER: GR WATER: MON WELL: # DW WELLS CONTAMINATED:

POLLUTANT TYPE AND ESTIMATED
GALLONS (IF REPORTED):

1) UNLEADED GAS/	2) /
3) /	4) /
5) /	6) /
7) /	8) /

*****CLEANUP INFORMATION*****

(for specific discharge noted above)

CLNUP PROG: PLIRP-PETROLEUM LIABILITY INSURANCE & RESTORATION PROGRAM

CLNUP LEAD: REIMBURSEMENT

APPL RCVD: 5/11/94

ELIG STATUS: ELIGIBLE

ELIG STATUS DATE: 5/17/94

ELIG REDETERM[NED]: N

FREE PRODUCT REMOVAL? (Y/N):

SOIL REMOVAL? (Y/N):

SOIL TONNAGE REMOVED:

SOIL TREATMENT? (Y/N):

OTHER TREATMENT?:

SITE ASSESSMENT

CLEANUP RESP:

ACTUAL COMPLETION DATE:

PAYMENT DATE:

ACTUAL COST:

REMEDIAL ACTION PLAN

CLEANUP RESP:

ORDER COMPL DATE:

ACTUAL COMPL DATE:

PAYMENT DATE:

ACTUAL COST:

REMEDIAL ACTION

CLEANUP RESP:

ACTUAL COST:

YEARS TO COMPL:

SITE REHABILITATION COMPLETION REPORT

ACTION TYPE:

SUBMIT DATE:

REVIEW DATE:

ISSUE DATE:

STATUS EFFECTIVE DATE:

COMMENTS:

SOURCE REMOVAL

CLEANUP RESP:

ORAL DATE:

WRITTEN DATE:

ACTUAL COMPLETION DATE:

PAYMENT DATE:

COST:

COMPLETION STATUS:

EDM

Copyright © 2000 Environmental Data Management, Inc.

For further information please contact us at 800-368-7376

Use of this information is strictly limited by EDM's authorization agreement, signed by our clients for each report.

FDEP PETROLEUM CONTAMINATION TRACKING SYSTEM REPORT

04/03/2000

(PCTS)

PCTS Page 4 of 19

FACILITY ID NUMBER, NAME AND LOCATION:

299046155
AMOCO #2014
11622 SR 574
SEFFNER, FL 33584-

OWNERSHIP INFORMATION:

BP AMOCO OIL CO
600 CORPORATE DR #500
FORT LAUDERDALE, FL 33334
OWNER CONTACT TEL #: 9549382709
OWNER CONTACT: KELLY DOMBROSKI DAVID POR

MAP ID NUMBER:

3

P
C
T
S

FAC TEL #: 8136547197

FACILITY STATUS: OPEN

FAC OPERATOR: BONNER, WILLIAM JR

FACILITY TYPE: RETAIL STATION

FACILITY CLEANUP STATUS: APPLICATION--CLEANUP PROGRAM APPLICATION HAS BEEN RECEIVED

*****DISCHARGE INFORMATION*****

DISCHARGE DATE: 05/09/1996

SCORE/RANK: 82 / 398

SCORE EFF DATE: 12/23/1998

INSPECTION DATE: 04/30/1996

LEAD AGENCY: LOCAL PROGRAM

CLEANUP WORK STATUS: INACTIVE

COMBINED CLEANUP (Y/N):

INFO SOURCE: DISCHARGE NOTIFICATION

FDEP 62-770 DESCR: NEW CLEANUP REQUIRED

DISCH CLNUP STATUS: 03/24/1999

ELIGIBLE- NO TASK LEVEL DATA

CONTAMINATED MEDIA?: SOIL: N SUR WATER: N GR WATER: N MON WELL: Y # DW WELLS CONTAMINATED: 0

POLLUTANT TYPE AND ESTIMATED
GALLONS (IF REPORTED):

1) UNLEADED GAS/	2) /
3) /	4) /
5) /	6) /
7) /	8) /

*****CLEANUP INFORMATION*****

(for specific discharge noted above)

CLNUP PROG: PLIRP-PETROLEUM LIABILITY INSURANCE & RESTORATION PROGRAM

CLNUP LEAD: REIMBURSEMENT

APPL RCVD: 6/13/96

ELIG STATUS: ELIGIBLE

ELIG STATUS DATE: 6/14/96

ELIG REDETERM? : N

FREE PRODUCT REMOVAL? (Y/N):

SOIL REMOVAL? (Y/N):

SOIL TONNAGE REMOVED:

SOIL TREATMENT? (Y/N):

OTHER TREATMENT?:

SITE ASSESSMENT

CLEANUP RESP:

ACTUAL COMPLETION DATE:

PAYMENT DATE:

ACTUAL COST:

REMEDIAL ACTION PLAN

CLEANUP RESP:

ORDER COMPL DATE:

ACTUAL COMPL DATE:

PAYMENT DATE:

ACTUAL COST:

REMEDIAL ACTION

CLEANUP RESP:

ACTUAL COST:

YEARS TO COMPL:

SITE REHABILITATION COMPLETION REPORT

ACTION TYPE:

SUBMIT DATE:

REVIEW DATE:

ISSUE DATE:

STATUS EFFECTIVE DATE:

COMMENTS:

SOURCE REMOVAL

CLEANUP RESP:

ORAL DATE:

WRITTEN DATE:

ACTUAL COMPLETION DATE:

PAYMENT DATE:

COST:

COMPLETION STATUS:

EDM

Copyright © 2000 Environmental Data Management, Inc.

For further information please contact us at 800-368-7376

Use of this information is strictly limited by EDM's authorization agreement, signed by our clients for each report.

(TCT)

1	2	3	4	5	6	7	8	9	10	11	12	13	14	15	16	17	18	19	20	21	22	23	24	25	26	27	28	29	30	31	32	33	34	35	36	37	38	39	40	41	42	43	44	45	46	47	48	49	50	51	52	53	54	55	56	57	58	59	60	61	62	63	64	65	66	67	68	69	70	71	72	73	74	75	76	77	78	79	80	81	82	83	84	85	86	87	88	89	90	91	92	93	94	95	96	97	98	99	100
---	---	---	---	---	---	---	---	---	----	----	----	----	----	----	----	----	----	----	----	----	----	----	----	----	----	----	----	----	----	----	----	----	----	----	----	----	----	----	----	----	----	----	----	----	----	----	----	----	----	----	----	----	----	----	----	----	----	----	----	----	----	----	----	----	----	----	----	----	----	----	----	----	----	----	----	----	----	----	----	----	----	----	----	----	----	----	----	----	----	----	----	----	----	----	----	----	----	----	-----

1	2	3	4	5	6	7	8	9	10	11	12	13	14	15	16	17	18	19	20	21	22	23	24	25	26	27	28	29	30	31	32	33	34	35	36	37	38	39	40	41	42	43	44	45	46	47	48	49	50	51	52	53	54	55	56	57	58	59	60	61	62	63	64	65	66	67	68	69	70	71	72	73	74	75	76	77	78	79	80	81	82	83	84	85	86	87	88	89	90	91	92	93	94	95	96	97	98	99	100
---	---	---	---	---	---	---	---	---	----	----	----	----	----	----	----	----	----	----	----	----	----	----	----	----	----	----	----	----	----	----	----	----	----	----	----	----	----	----	----	----	----	----	----	----	----	----	----	----	----	----	----	----	----	----	----	----	----	----	----	----	----	----	----	----	----	----	----	----	----	----	----	----	----	----	----	----	----	----	----	----	----	----	----	----	----	----	----	----	----	----	----	----	----	----	----	----	----	----	-----

FDEP PETROLEUM CONTAMINATION TRACKING SYSTEM REPORT

04/03/2000

(PCTS)

PCTS Page 5 of 19

FACILITY ID NUMBER, NAME AND LOCATION:

298509041
COUNTRY FOOD STORE
12020 MARTIN LUTHER KING BLVD
SEFFNER, FL 33584-

OWNERSHIP INFORMATION:

DELTA OIL CO INC
9806 MAKO CT
TAMPA, FL 33615
OWNER CONTACT TEL #: 8138884372
OWNER CONTACT: OMAR OR TERRY CHAUDHRY

MAP ID NUMBER:

8

FAC TEL #: 8139855747

FACILITY STATUS: OPEN

FAC OPERATOR: OMAR OR TERRY CHAUDHRY

FACILITY TYPE: RETAIL STATION

FACILITY CLEANUP STATUS: COMPLETED-- ALL RELATED DISCHARGE CLEANUP ACTIVITIES ARE COMPLETED. AT LEAST 1 DISCHARGE REQUIRED A CLEANUP ACTIVITY. SOME MAY HAVE NEVER REQUIRED CLEANUP, PER CHAPTER 17-770 RULES OR CONTAMINATION WAS NOT FOUND BY INSPECTION.

*****DISCHARGE INFORMATION*****

DISCHARGE

08/08/1994

SCORE/RANK: /

SCORE EFF DATE:

INSPECTION DATE: 08/08/1994

LEAD AGENCY: LOCAL PROGRAM

CLEANUP WORK STATUS: COMPLETED

COMBINED CLEANUP (Y/N):

INFO SOURCE: CLOSURE REPORT

FDEP 62-770 DESCR:

DISCH CLNUP STATUS: 03/10/1995

NFA COMPLETE-NO FURTHER ACTION STATUS APPROVED

CONTAMINATED MEDIA?: SOIL: Y SUR WATER: N GR WATER: N MON WELL: N # DW WELLS CONTAMINATED: 0

POLLUTANT TYPE AND ESTIMATED
GALLONS (IF REPORTED):

1) UNLEADED GAS/

2) /

3) /

4) /

5) /

6) /

7) /

8) /

*****CLEANUP INFORMATION*****

(for specific discharge noted above)

CLNUP PROG: PLIRP-PETROLEUM LIABILITY INSURANCE & RESTORATION PROGRAM

CLNUP LEAD: REIMBURSEMENT

APPL RCVD: 8/29/94

ELIG STATUS: ELIGIBLE

ELIG STATUS DATE: 9/07/94

ELIG REDETERMINED?: N

FREE PRODUCT REMOVAL? (Y/N):

SOIL REMOVAL? (Y/N):

SOIL TONNAGE REMOVED:

SOIL TREATMENT? (Y/N):

OTHER TREATMENT?:

SITE ASSESSMENT

CLEANUP RESP: RESPONSIBLE PARTY
ACTUAL COMPLETION DATE: 02/28/1995
PAYMENT DATE:
ACTUAL COST:

REMEDIAL ACTION PLAN

CLEANUP RESP: NOT APPLICABLE
ORDER COMPL DATE:
ACTUAL COMPL DATE:
PAYMENT DATE:
ACTUAL COST:

REMEDIAL ACTION

CLEANUP RESP: NOT APPLICABLE
ACTUAL COST:
YEARS TO COMPL:

SITE REHABILITATION COMPLETION REPORT

ACTION TYPE: NO FURTHER ACTION
SUBMIT DATE: 02/08/1995
REVIEW DATE: 02/28/1995
ISSUE DATE: 03/10/1995
STATUS EFFECTIVE DATE: 03/10/1995
COMMENTS:

SOURCE REMOVAL

CLEANUP RESP:
ORAL DATE:
WRITTEN DATE:
ACTUAL COMPLETION DATE:
PAYMENT DATE:
COST:
COMPLETION STATUS:

EDM

Copyright © 2000 Environmental Data Management, Inc.

For further information please contact us at 800-368-7376

Use of this information is strictly limited by EDM's authorization agreement, signed by our clients for each report.

FDEP PETROLEUM CONTAMINATION TRACKING SYSTEM REPORT

04/03/2000

(PCTS)

PCTS Page 6 of 19

FACILITY ID NUMBER, NAME AND LOCATION:

298625135
TEXACO #203-1351 USE 298944035
702 SR 574
SEFFNER, FL 33584

OWNERSHIP INFORMATION:

STAR ENTERPRISE
333 RESEARCH CT
NORCROSS, GA 30092
OWNER CONTACT TEL #: 7704535480
OWNER CONTACT: C W SCOTT

MAP ID NUMBER:

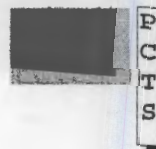

FAC TEL #: 4078946411

FACILITY STATUS:

FAC OPERATOR:

FACILITY TYPE: RETAIL STATION

FACILITY CLEANUP STATUS:

*****DISCHARGE INFORMATION*****

DISCHARGE DATE: 12/19/1988

SCORE/RANK: /

SCORE EFF DATE:

INSPECTION DATE:

LEAD AGENCY: LOCAL PROGRAM

CLEANUP WORK STATUS:

COMBINED CLEANUP (Y/N):

INFO SOURCE: EDI

FDEP 62-770 DESCR: NEW C/U REQUIRED

DISCH CLNUP STATUS:

CONTAMINATED MEDIA?: SOIL: N SUR WATER: N GR WATER: N MON WELL: N # DW WELLS CONTAMINATED:

POLLUTANT TYPE AND ESTIMATED
GALLONS (IF REPORTED):

1) UNKNOWN/	2) /
3) /	4) /
5) /	6) /
7) /	8) /

*****CLEANUP INFORMATION*****

(for specific discharge noted above)

CLNUP PROG:

CLNUP LEAD:

APPL RCVD:

ELIG STATUS:

ELIG STATUS DATE:

ELIG REDETERMINED?:

FREE PRODUCT REMOVAL? (Y/N):

SOIL REMOVAL? (Y/N):

SOIL TONNAGE REMOVED:

SOIL TREATMENT? (Y/N):

OTHER TREATMENT?:

SITE ASSESSMENT

CLEANUP RESP:

ACTUAL COMPLETION DATE:

PAYMENT DATE:

ACTUAL COST:

REMEDIAL ACTION PLAN

CLEANUP RESP:

ORDER COMPL DATE:

ACTUAL COMPL DATE:

PAYMENT DATE:

ACTUAL COST:

REMEDIAL ACTION

CLEANUP RESP:

ACTUAL COST:

YEARS TO COMPL:

SITE REHABILITATION COMPLETION REPORT

ACTION TYPE:

SUBMIT DATE:

REVIEW DATE:

ISSUE DATE:

STATUS EFFECTIVE DATE:

COMMENTS:

SOURCE REMOVAL

CLEANUP RESP:

ORAL DATE:

WRITTEN DATE:

ACTUAL COMPLETION DATE:

PAYMENT DATE:

COST:

COMPLETION STATUS:

EDM

Copyright © 2000 Environmental Data Management, Inc.

For further information please contact us at 800-368-7376

Use of this information is strictly limited by EDM's authorization agreement, signed by our clients for each report.

FDEP PETROLEUM CONTAMINATION TRACKING SYSTEM REPORT

04/03/2000

(PCTS)

PCTS Page 7 of 19

FACILITY ID NUMBER, NAME AND LOCATION:

298625135
TEXACO #203-1351 USE 298944035
702 SR 574
SEFFNER, FL 33584

OWNERSHIP INFORMATION:

STAR ENTERPRISE
333 RESEARCH CT
NORCROSS, GA 30092
OWNER CONTACT TEL #: 7704535480
OWNER CONTACT: C W SCOTT

MAP ID NUMBER:

11

P
C
T
S

FAC TEL #: 4078946411

FACILITY STATUS:

FAC OPERATOR:

FACILITY TYPE: RETAIL STATION

FACILITY CLEANUP STATUS:

*****DISCHARGE INFORMATION*****

06/29/1993

SCORE/RANK: /

SCORE EFF DATE:

INSPECTION DATE:

LEAD AGENCY:

CLEANUP WORK STATUS:

COMBINED CLEANUP (Y/N):

INFO SOURCE: DISCHARGE NOTIFICATION

FDEP 62-770 DESCR:

DISCH CLNUP STATUS:

CONTAMINATED MEDIA?: SOIL: N SUR WATER: N GR WATER: N MON WELL: N # DW WELLS CONTAMINATED:

POLLUTANT TYPE AND ESTIMATED
GALLONS (IF REPORTED):

1) UNLEADED GAS/ 100

2) /

3) /

4) /

5) /

6) /

7) /

8) /

*****CLEANUP INFORMATION*****

(for specific discharge noted above)

CLNUP PROG:

CLNUP LEAD:

APPL RCVD:

ELIG STATUS:

ELIG STATUS DATE:

ELIG REDETERMINED?:

FREE PRODUCT REMOVAL? (Y/N):

SOIL REMOVAL? (Y/N):

SOIL TONNAGE REMOVED:

SOIL TREATMENT? (Y/N):

OTHER TREATMENT?:

SITE ASSESSMENT

CLEANUP RESP:

ACTUAL COMPLETION DATE:

PAYMENT DATE:

ACTUAL COST:

REMEDIATION ACTION PLAN

CLEANUP RESP:

ORDER COMPL DATE:

ACTUAL COMPL DATE:

PAYMENT DATE:

ACTUAL COST:

REMEDIATION ACTION

CLEANUP RESP:

ACTUAL COST:

YEARS TO COMPL:

SITE REHABILITATION COMPLETION REPORT

ACTION TYPE:

SUBMIT DATE:

REVIEW DATE:

ISSUE DATE:

STATUS EFFECTIVE DATE:

COMMENTS:

SOURCE REMOVAL

CLEANUP RESP:

ORAL DATE:

WRITTEN DATE:

ACTUAL COMPLETION DATE:

PAYMENT DATE:

COST:

COMPLETION STATUS:

EDM

Copyright © 2000 Environmental Data Management, Inc.

For further information please contact us at 800-368-7376

Use of this information is strictly limited by EDM's authorization agreement, signed by our clients for each report.

FDEP PETROLEUM CONTAMINATION TRACKING SYSTEM REPORT

04/03/2000

(PCTS)

PCTS Page 8 of 19

FACILITY ID NUMBER, NAME AND LOCATION:

298625135
TEXACO #203-1351 USE 298944035
702 SR 574
SEFFNER, FL 33584

OWNERSHIP INFORMATION:

STAR ENTERPRISE
333 RESEARCH CT
NORCROSS, GA 30092
OWNER CONTACT TEL #: 7704535480
OWNER CONTACT: C W SCOTT

MAP ID NUMBER:

FAC TEL #: 4078946411

FACILITY STATUS:

FAC OPERATOR:

FACILITY TYPE: RETAIL STATION

FACILITY CLEANUP STATUS:

*****DISCHARGE INFORMATION*****

DISCHARGE DATE: 01/10/1995

SCORE/RANK: /

SCORE EFF DATE:

INSPECTION DATE:

LEAD AGENCY: LOCAL PROGRAM

CLEANUP WORK STATUS:

COMBINED CLEANUP (Y/N):

INFO SOURCE: DISCHARGE NOTIFICATION

FDEP 62-770 DESCR:

DISCH CLNUP STATUS:

CONTAMINATED MEDIA?: SOIL: N SUR WATER: N GR WATER: N MON WELL: N # DW WELLS CONTAMINATED:

POLLUTANT TYPE AND ESTIMATED
GALLONS (IF REPORTED):

1) GENERIC GAS/

2) VEHIC DIESEL/

3) /

4) /

5) /

6) /

7) /

8) /

*****CLEANUP INFORMATION*****

(for specific discharge noted above)

CLNUP PROG:

CLNUP LEAD:

APPL RCVD:

ELIG STATUS:

ELIG STATUS DATE:

ELIG REDETERMINED?:

FREE PRODUCT REMOVAL? (Y/N):

SOIL REMOVAL? (Y/N):

SOIL TONNAGE REMOVED:

SOIL TREATMENT? (Y/N):

OTHER TREATMENT?:

SITE ASSESSMENT

CLEANUP RESP:

ACTUAL COMPLETION DATE:

PAYMENT DATE:

ACTUAL COST:

REMEDIATION ACTION PLAN

CLEANUP RESP:

ORDER COMPL DATE:

ACTUAL COMPL DATE:

PAYMENT DATE:

ACTUAL COST:

REMEDIATION ACTION

CLEANUP RESP:

ACTUAL COST:

YEARS TO COMPL:

SITE REHABILITATION COMPLETION REPORT

ACTION TYPE:

SUBMIT DATE:

REVIEW DATE:

ISSUE DATE:

STATUS EFFECTIVE DATE:

COMMENTS:

SOURCE REMOVAL

CLEANUP RESP:

ORAL DATE:

WRITTEN DATE:

ACTUAL COMPLETION DATE:

PAYMENT DATE:

COST:

COMPLETION STATUS:

EDM

Copyright © 2000 Environmental Data Management, Inc.

For further information please contact us at 800-368-7376

Use of this information is strictly limited by EDM's authorization agreement, signed by our clients for each report.

REPORT OF THE PETROLEUM CONGRESS FOR THE YEAR 1917

(PART I)

THE PETROLEUM INDUSTRY

THE PETROLEUM INDUSTRY

THE PETROLEUM INDUSTRY

THE PETROLEUM INDUSTRY

THE PETROLEUM INDUSTRY

THE PETROLEUM INDUSTRY

THE PETROLEUM INDUSTRY

THE PETROLEUM INDUSTRY

THE PETROLEUM INDUSTRY

THE PETROLEUM INDUSTRY

THE PETROLEUM INDUSTRY

THE PETROLEUM INDUSTRY

THE PETROLEUM INDUSTRY

THE PETROLEUM INDUSTRY

THE PETROLEUM INDUSTRY

THE PETROLEUM INDUSTRY

THE PETROLEUM INDUSTRY

THE PETROLEUM INDUSTRY

THE PETROLEUM INDUSTRY

THE PETROLEUM INDUSTRY

THE PETROLEUM INDUSTRY

THE PETROLEUM INDUSTRY

THE PETROLEUM INDUSTRY

THE PETROLEUM INDUSTRY

THE PETROLEUM INDUSTRY

THE PETROLEUM INDUSTRY

THE PETROLEUM INDUSTRY

THE PETROLEUM INDUSTRY

THE PETROLEUM INDUSTRY

THE PETROLEUM INDUSTRY

THE PETROLEUM INDUSTRY

THE PETROLEUM INDUSTRY

THE PETROLEUM INDUSTRY

THE PETROLEUM INDUSTRY

THE PETROLEUM INDUSTRY

THE PETROLEUM INDUSTRY

THE PETROLEUM INDUSTRY

THE PETROLEUM INDUSTRY

THE PETROLEUM INDUSTRY

THE PETROLEUM INDUSTRY

THE PETROLEUM INDUSTRY

THE PETROLEUM INDUSTRY

THE PETROLEUM INDUSTRY

THE PETROLEUM INDUSTRY

THE PETROLEUM INDUSTRY

THE PETROLEUM INDUSTRY

THE PETROLEUM INDUSTRY

THE PETROLEUM INDUSTRY

THE PETROLEUM INDUSTRY

THE PETROLEUM INDUSTRY

THE PETROLEUM INDUSTRY

THE PETROLEUM INDUSTRY

THE PETROLEUM INDUSTRY

THE PETROLEUM INDUSTRY

FDEP PETROLEUM CONTAMINATION TRACKING SYSTEM REPORT

04/03/2000

(PCTS)

PCTS Page 9 of 19

FACILITY ID NUMBER, NAME AND LOCATION:

298944035
TEXACO STATION #24-203-1351
702 MLK BLVD W HWY 574 W
SEFFNER, FL 33584-

OWNERSHIP INFORMATION:

MOTIVA ENTERPRISES LLC
650 S NORTH LAKE BLVD #450
ALTAMONTE SPRING, FL 32701
OWNER CONTACT TEL #: 4076546897
OWNER CONTACT: DAVID HALE

MAP ID NUMBER:

11

P
C
T
S

FAC TEL #: 8137526178

FACILITY STATUS: OPEN

FAC OPERATOR: CRAIG PARKER

FACILITY TYPE: RETAIL STATION

FACILITY CLEANUP STATUS: ONGOING--AT LEAST ONE CLEANUP ACTIVITY IS IN PROGRESS AT A RELATED DISCHARGE

*****DISCHARGE INFORMATION*****

DISCHARGE DATE: 12/19/1988

SCORE/RANK: / SCORE EFF DATE: INSPECTION DATE: 05/11/1989
LEAD AGENCY: LOCAL PROGRAM CLEANUP WORK STATUS: COMPLETED COMBINED CLEANUP (Y/N):
INFO SOURCE: EDI FDEP 62-770 DESCR: NEW CLEANUP REQUIRED
DISCH CLNUP STATUS: 09/15/1990 NFA COMPLETE-NO FURTHER ACTION STATUS APPROVED

CONTAMINATED MEDIA?: SOIL: Y SUR WATER: N GR WATER: N MON WELL: N # DW WELLS CONTAMINATED: 0

POLLUTANT TYPE AND ESTIMATED
GALLONS (IF REPORTED):

1) UNKNOWN/NOT REPORTED/ 2) /
3) / 4) /
5) / 6) /
7) / 8) /

*****CLEANUP INFORMATION*****

(for specific discharge noted above)

CLNUP PROG: EDI-EARLY DETECTION INCENTIVE CLNUP LEAD: REIMBURSEMENT
APPL RCVD: 12/30/88 ELIG STATUS: ELIGIBLE ELIG STATUS DATE: 1/08/91 ELIG REDETERMINED?: N

FREE PRODUCT REMOVAL? (Y/N): SOIL REMOVAL? (Y/N): SOIL TONNAGE REMOVED:
SOIL TREATMENT? (Y/N): OTHER TREATMENT?:

SITE ASSESSMENT

CLEANUP RESP: RESPONSIBLE PARTY
ACTUAL COMPLETION DATE:
PAYMENT DATE: 03/29/1993
ACTUAL COST: \$13,569.43

REMEDIATION ACTION PLAN

CLEANUP RESP: NOT APPLICABLE
ORDER COMPL DATE:
ACTUAL COMPL DATE:
PAYMENT DATE:
ACTUAL COST:

REMEDIATION ACTION

CLEANUP RESP: NOT APPLICABLE
ACTUAL COST:
YEARS TO COMPL:

SITE REHABILITATION COMPLETION REPORT

ACTION TYPE: NO FURTHER ACTION
SUBMIT DATE: 03/15/1990
REVIEW DATE: 03/29/1990
ISSUE DATE: 09/15/1990
STATUS EFFECTIVE DATE: 09/15/1990
COMMENTS:

SOURCE REMOVAL

CLEANUP RESP:
ORAL DATE:
WRITTEN DATE:
ACTUAL COMPLETION DATE:
PAYMENT DATE:
COST:
COMPLETION STATUS:

EDM

Copyright © 2000 Environmental Data Management, Inc.

For further information please contact us at 800-368-7376

Use of this information is strictly limited by EDM's authorization agreement, signed by our clients for each report.

FDEP PETROLEUM CONTAMINATION TRACKING SYSTEM REPORT

04/03/2000

(PCTS)

PCTS Page 10 of 19

FACILITY ID NUMBER, NAME AND LOCATION:

298944035
TEXACO STATION #24-203-1351
702 MLK BLVD W HWY 574 W
SEFFNER, FL 33584-

OWNERSHIP INFORMATION:

MOTIVA ENTERPRISES LLC
650 S NORTH LAKE BLVD #450
ALTAMONTE SPRING, FL 32701
OWNER CONTACT TEL #: 4076546897
OWNER CONTACT: DAVID HALE

MAP ID NUMBER:



FAC TEL #: 8137526178

FACILITY STATUS: OPEN

FAC OPERATOR: CRAIG PARKER

FACILITY TYPE: RETAIL STATION

FACILITY CLEANUP STATUS: ONGOING--AT LEAST ONE CLEANUP ACTIVITY IS IN PROGRESS AT A RELATED DISCHARGE

*****DISCHARGE INFORMATION*****

DISCHARGE DATE: 12/18/1991

SCORE/RANK: / SCORE EFF DATE: INSPECTION DATE: 02/05/1992
LEAD AGENCY: LOCAL PROGRAM CLEANUP WORK STATUS: INACTIVE COMBINED CLEANUP (Y/N):
INFO SOURCE: DISCHARGE NOTIFICATION FDEP 62-770 DESCR: NEW CLEANUP REQUIRED
DISCH CLNUP STATUS: 03/24/1999 SA ONGOING- SITE ASSESSMENT CLEANUP ACTIVITY IN PROGRESS

CONTAMINATED MEDIA?:	SOIL:	SUR WATER:	GR WATER:	MON WELL:	# DW WELLS CONTAMINATED:
POLLUTANT TYPE AND ESTIMATED			1) UNLEADED GAS/		2) /
GALLONS (IF REPORTED):			3) /		4) /
			5) /		6) /
			7) /		8) /

*****CLEANUP INFORMATION*****

(for specific discharge noted above)

CLNUP PROG: PCPP-PETROLEUM CONTAMINATION PARTICIPATION PROGRAM CLNUP LEAD: PREAPPROVAL
APPL RCVD: ELIG STATUS: ELIG STATUS DATE: ELIG REDETERMINED?: N
FREE PRODUCT REMOVAL?(Y/N): SOIL REMOVAL? (Y/N): SOIL TONNAGE REMOVED:
SOIL TREATMENT?(Y/N): OTHER TREATMENT?:

SITE ASSESSMENT

CLEANUP RESP: RESPONSIBLE PARTY
ACTUAL COMPLETION DATE:
PAYMENT DATE:
ACTUAL COST:

REMEDIAL ACTION PLAN

CLEANUP RESP:
ORDER COMPL DATE:
ACTUAL COMPL DATE:
PAYMENT DATE:
ACTUAL COST:

REMEDIAL ACTION

CLEANUP RESP:
ACTUAL COST:
YEARS TO COMPL:

SITE REHABILITATION COMPLETION REPORT

ACTION TYPE:
SUBMIT DATE:
REVIEW DATE:
ISSUE DATE:
STATUS EFFECTIVE DATE:
COMMENTS:

SOURCE REMOVAL

CLEANUP RESP:
ORAL DATE:
WRITTEN DATE:
ACTUAL COMPLETION DATE:
PAYMENT DATE:
COST:
COMPLETION STATUS:

EDM

Copyright © 2000 Environmental Data Management, Inc.
For further information please contact us at 800-368-7376

Use of this information is strictly limited by EDM's authorization agreement, signed by our clients for each report.

FOUR PARTS (CONTINUED) OF TEACHING SYSTEM REPORT

(P)

DATE OF REPORT

NAME OF STUDENT
 NAME OF INSTRUCTOR
 NAME OF SCHOOL
 NAME OF CITY
 NAME OF STATE

NAME OF DISTRICT
 NAME OF COUNTY

NAME OF SCHOOL

NAME OF STUDENT

NAME OF INSTRUCTOR

NAME OF SCHOOL

NAME OF DISTRICT

NAME OF STUDENT

NAME OF INSTRUCTOR

NAME OF SCHOOL

NAME OF STUDENT

NAME OF INSTRUCTOR

NAME OF SCHOOL

NAME OF DISTRICT

NAME OF STUDENT

NAME OF INSTRUCTOR

NAME OF SCHOOL

NAME OF STUDENT

NAME OF INSTRUCTOR

NAME OF SCHOOL

NAME OF DISTRICT

NAME OF STUDENT

NAME OF INSTRUCTOR

NAME OF SCHOOL

FDEP PETROLEUM CONTAMINATION TRACKING SYSTEM REPORT

04/03/2000

(PCTS)

PCTS Page 11 of 19

FACILITY ID NUMBER, NAME AND LOCATION:

298944035
TEXACO STATION #24-203-1351
702 MLK BLVD W HWY 574 W
SEFFNER, FL 33584-

OWNERSHIP INFORMATION:

MOTIVA ENTERPRISES LLC
650 S NORTH LAKE BLVD #450
ALTAMONTE SPRING, FL 32701
OWNER CONTACT TEL #: 4076546897
OWNER CONTACT: DAVID HALE

MAP ID NUMBER:

11

P
C
T
S

FAC TEL #: 8137526178

FACILITY STATUS: OPEN

FAC OPERATOR: CRAIG PARKER

FACILITY TYPE: RETAIL STATION

FACILITY CLEANUP STATUS: ONGOING--AT LEAST ONE CLEANUP ACTIVITY IS IN PROGRESS AT A RELATED DISCHARGE

*****DISCHARGE INFORMATION*****

DISCHARGE DATE: 06/29/1993

SCORE/RANK: / SCORE EFF DATE: INSPECTION DATE: 07/07/1993
LEAD AGENCY: LOCAL PROGRAM CLEANUP WORK STATUS: INACTIVE COMBINED CLEANUP (Y/N):
INFO SOURCE: DISCHARGE NOTIFICATION FDEP 62-770 DESCR: NEW CLEANUP REQUIRED
DISCH CLNUP STATUS: 03/10/1998 INELIGIBLE FOR CLEANUP ASSISTANCE

CONTAMINATED MEDIA?: SOIL: SUR WATER: GR WATER: MON WELL: # DW WELLS CONTAMINATED:

POLLUTANT TYPE AND ESTIMATED
GALLONS (IF REPORTED):

1) UNLEADED GAS/ 100 2) /
3) / 4) /
5) / 6) /
7) / 8) /

*****CLEANUP INFORMATION*****

(for specific discharge noted above)

CLNUP PROG: PLIRP-PETROLEUM LIABILITY INSURANCE & RESTORATION PROGRAM CLNUP LEAD: REIMBURSEMENT
APPL RCVD: 11/29/93 ELIG STATUS: INELIGIBL ELIG STATUS DATE: 2/28/94 ELIG REDETERMINED?: N

FREE PRODUCT REMOVAL? (Y/N):
SOIL TREATMENT? (Y/N):

SOIL REMOVAL? (Y/N):
OTHER TREATMENT?:
SOIL TONNAGE REMOVED:

SITE ASSESSMENT

CLEANUP RESP:
ACTUAL COMPLETION DATE:
PAYMENT DATE:
ACTUAL COST:

REMEDIATION ACTION PLAN

CLEANUP RESP:
ORDER COMPL DATE:
ACTUAL COMPL DATE:
PAYMENT DATE:
ACTUAL COST:

REMEDIATION ACTION

CLEANUP RESP:
ACTUAL COST:
YEARS TO COMPL:

SITE REHABILITATION COMPLETION REPORT

ACTION TYPE:
SUBMIT DATE:
REVIEW DATE:
ISSUE DATE:
STATUS EFFECTIVE DATE:
COMMENTS:

SOURCE REMOVAL

CLEANUP RESP:
ORAL DATE:
WRITTEN DATE:
ACTUAL COMPLETION DATE:
PAYMENT DATE:
COST:
COMPLETION STATUS:

EDM

Copyright © 2000 Environmental Data Management, Inc.
For further information please contact us at 800-368-7376

Use of this information is strictly limited by EDM's authorization agreement, signed by our clients for each report.

ENTERIC BOWEL COLONIZATION TRACKING SYSTEM REPORT

DATE	TIME	LOCATION	ACTIVITY	DIET	STRESS	SLEEP	MOOD	HEALTH	NOTES
10/15/2023	08:00	Home	Waking	Breakfast	Low	7h	Happy	Good	
10/15/2023	12:00	Office	Working	Lunch	Low	7h	Happy	Good	
10/15/2023	18:00	Home	Dinner	Dinner	Low	7h	Happy	Good	
10/15/2023	22:00	Home	Sleeping			7h	Happy	Good	
10/16/2023	08:00	Home	Waking	Breakfast	Low	7h	Happy	Good	
10/16/2023	12:00	Office	Working	Lunch	Low	7h	Happy	Good	
10/16/2023	18:00	Home	Dinner	Dinner	Low	7h	Happy	Good	
10/16/2023	22:00	Home	Sleeping			7h	Happy	Good	
10/17/2023	08:00	Home	Waking	Breakfast	Low	7h	Happy	Good	
10/17/2023	12:00	Office	Working	Lunch	Low	7h	Happy	Good	
10/17/2023	18:00	Home	Dinner	Dinner	Low	7h	Happy	Good	
10/17/2023	22:00	Home	Sleeping			7h	Happy	Good	



FDEP PETROLEUM CONTAMINATION TRACKING SYSTEM REPORT

04/03/2000

(PCTS)

PCTS Page 12 of 19

FACILITY ID NUMBER, NAME AND LOCATION:

298944035
TEXACO STATION #24-203-1351
702 MLK BLVD W HWY 574 W
SEFFNER, FL 33584-

OWNERSHIP INFORMATION:

MOTIVA ENTERPRISES LLC
650 S NORTH LAKE BLVD #450
ALTAMONTE SPRING, FL 32701
OWNER CONTACT TEL #: 4076546897
OWNER CONTACT: DAVID HALE

MAP ID NUMBER:

11

P
C
T
S

FAC TEL #: 8137526178

FACILITY STATUS: OPEN

FAC OPERATOR: CRAIG PARKER

FACILITY TYPE: RETAIL STATION

FACILITY CLEANUP STATUS: ONGOING--AT LEAST ONE CLEANUP ACTIVITY IS IN PROGRESS AT A RELATED DISCHARGE

*****DISCHARGE INFORMATION*****

DISCHARGE DATE: 01/10/1995

SCORE/RANK: /

SCORE EFF DATE:

INSPECTION DATE: 01/10/1995

LEAD AGENCY: LOCAL PROGRAM

CLEANUP WORK STATUS: INACTIVE

COMBINED CLEANUP (Y/N):

INFO SOURCE: DISCHARGE NOTIFICATION

FDEP 62-770 DESCR:

DISCH CLNUP STATUS: 05/14/1998

INELIGIBLE FOR CLEANUP ASSISTANCE

CONTAMINATED MEDIA?:

SOIL:

SUR WATER:

GR WATER:

MON WELL:

DW WELLS CONTAMINATED:

POLLUTANT TYPE AND ESTIMATED
GALLONS (IF REPORTED):

1) GENERIC GASOLINE/

2) VEHICULAR DIESEL/

3) /

4) /

5) /

6) /

7) /

8) /

*****CLEANUP INFORMATION*****

(for specific discharge noted above)

CLNUP PROG: PLIRP-PETROLEUM LIABILITY INSURANCE & RESTORATION PROGRAM

CLNUP LEAD: REIMBURSEMENT

APPL RCVD: 4/28/95

ELIG STATUS: INELIGIBL

ELIG STATUS DATE: 8/18/95

ELIG REDETERMINED?: N

FREE PRODUCT REMOVAL? (Y/N):

SOIL REMOVAL? (Y/N):

SOIL TONNAGE REMOVED:

SOIL TREATMENT? (Y/N):

OTHER TREATMENT?:

SITE ASSESSMENT

CLEANUP RESP:

ACTUAL COMPLETION DATE:

PAYMENT DATE:

ACTUAL COST:

REMEDIAL ACTION PLAN

CLEANUP RESP:

ORDER COMPL DATE:

ACTUAL COMPL DATE:

PAYMENT DATE:

ACTUAL COST:

REMEDIAL ACTION

CLEANUP RESP:

ACTUAL COST:

YEARS TO COMPL:

SITE REHABILITATION COMPLETION REPORT

ACTION TYPE:

SUBMIT DATE:

REVIEW DATE:

ISSUE DATE:

STATUS EFFECTIVE DATE:

COMMENTS:

SOURCE REMOVAL

CLEANUP RESP:

ORAL DATE:

WRITTEN DATE:

ACTUAL COMPLETION DATE:

PAYMENT DATE:

COST:

COMPLETION STATUS:

EDM

Copyright © 2000 Environmental Data Management, Inc.

For further information please contact us at 800-368-7376

Use of this information is strictly limited by EDM's authorization agreement, signed by our clients for each report.

FDEP PETROLEUM CONTAMINATION TRACKING SYSTEM REPORT

04/03/2000

(PCTS)

PCTS Page 13 of 19

FACILITY ID NUMBER, NAME AND LOCATION:

298625199
FARM STORE #382
611 HWY 574
BRANDON, FL 33511-

OWNERSHIP INFORMATION:

REWJB GAS INVESTMENTS
5800 NW 74TH AVE
MIAMI, FL 33166
OWNER CONTACT TEL #: 3055923100
OWNER CONTACT: AL ARGENTI OR TERESA BACA

MAP ID NUMBER:

FAC TEL #:

FACILITY STATUS: OPEN

FAC OPERATOR:

FACILITY TYPE: RETAIL STATION

FACILITY CLEANUP STATUS: NOT REQUIRED--ALL RELATED DISCHARGES EITHER DID NOT REQUIRE CLEANUP PER CHAPTER 17-770 RULES, OR NO CONTAMINATION WAS FOUND BY INSPECTION

*****DISCHARGE INFORMATION*****

DISCHARGE DATE: 12/19/1988

SCORE/RANK: /

SCORE EFF DATE:

INSPECTION DATE: 01/16/1990

LEAD AGENCY: LOCAL PROGRAM

CLEANUP WORK STATUS: COMPLETED

COMBINED CLEANUP (Y/N):

INFO SOURCE: EDI

FDEP 62-770 DESCR: NO CLEANUP REQUIRED

DISCH CLNUP STATUS: 12/19/1988

CLEANUP NOT REQUIRED BY CHAPTER 17-770 RULES

CONTAMINATED MEDIA?:

SOIL:

SUR WATER:

GR WATER:

MON WELL:

DW WELLS CONTAMINATED:

POLLUTANT TYPE AND ESTIMATED

1) OTHER/

2) /

GALLONS (IF REPORTED):

3) /

4) /

5) /

6) /

7) /

8) /

*****CLEANUP INFORMATION*****

(for specific discharge noted above)

CLNUP PROG: EDI-EARLY DETECTION INCENTIVE

CLNUP LEAD: STATE

APPL RCVD: 12/23/88

ELIG STATUS: INELIGIBL

ELIG STATUS DATE: 3/05/90

ELIG REDETERMINED?: N

FREE PRODUCT REMOVAL? (Y/N):

SOIL REMOVAL? (Y/N):

SOIL TONNAGE REMOVED:

SOIL TREATMENT? (Y/N):

OTHER TREATMENT?:

SITE ASSESSMENT

REMEDIAL ACTION PLAN

REMEDIAL ACTION

CLEANUP RESP: STATE

CLEANUP RESP: STATE

CLEANUP RESP: STATE

ACTUAL COMPLETION DATE:

ORDER COMPL DATE:

ACTUAL COST:

PAYMENT DATE:

ACTUAL COMPL DATE:

YEARS TO COMPL:

ACTUAL COST:

PAYMENT DATE:

ACTUAL COST:

SITE REHABILITATION COMPLETION REPORT

SOURCE REMOVAL

ACTION TYPE:

CLEANUP RESP: STATE

SUBMIT DATE:

ORAL DATE:

REVIEW DATE:

WRITTEN DATE:

ISSUE DATE:

ACTUAL COMPLETION DATE:

STATUS EFFECTIVE DATE:

PAYMENT DATE:

COMMENTS:

COST:

COMPLETION STATUS:

EDM

Copyright © 2000 Environmental Data Management, Inc.

For further information please contact us at 800-368-7376

Use of this information is strictly limited by EDM's authorization agreement, signed by our clients for each report.

FDEP PETROLEUM CONTAMINATION TRACKING SYSTEM REPORT

04/03/2000

(PCTS)

PCTS Page 14 of 19

FACILITY ID NUMBER, NAME AND LOCATION:

298625199. --HISTORICAL ENTRY-
FARM STORE #0382
1606 PARSONS RD N
BRANDON, FL 33584

OWNERSHIP INFORMATION:

REWJB GAS INVESTMENTS
5800 NW 74TH AVE ATTN: ALI MEDI
MIAMI, FL 33166
OWNER CONTACT TEL #: 3055923100
OWNER CONTACT: AL ARGENTI OR TERESA BACA

MAP ID NUMBER:

FAC TEL #: 3055923100

FACILITY STATUS: OPEN

FAC OPERATOR: FARM STORES INC

FACILITY TYPE: RETAIL STATION

FACILITY CLEANUP STATUS: NOT REQUIRED--ALL RELATED DISCHARGES EITHER DID NOT REQUIRE CLEANUP PER CHAPTER 17-770 RULES, OR NO CONTAMINATION WAS FOUND BY INSPECTION

*****DISCHARGE INFORMATION*****

DISCHARGE DATE: 12/19/1988

SCORE/RANK: /

SCORE EFF DATE:

INSPECTION DATE: 01/16/1990

LEAD AGENCY: LOCAL PROGRAM

CLEANUP WORK STATUS: COMPLETED

COMBINED CLEANUP (Y/N):

INFO SOURCE: EDI

FDEP 62-770 DESCR: NO CLEANUP REQUIRED

DISCH CLNUP STATUS: 12/19/1988

CLEANUP NOT REQUIRED BY CHAPTER 17-770 RULES

CONTAMINATED MEDIA?: SOIL: SUR WATER: GR WATER: MON WELL: # DW WELLS CONTAMINATED:

POLLUTANT TYPE AND ESTIMATED

1) OTHER/

2) /

GALLONS (IF REPORTED):

3) /

4) /

5) /

6) /

7) /

8) /

*****CLEANUP INFORMATION*****

(for specific discharge noted above)

CLNUP PROG:

CLNUP LEAD:

APPL RCVD:

ELIG STATUS:

ELIG STATUS DATE:

ELIG REDETERMINED?:

FREE PRODUCT REMOVAL?(Y/N):

SOIL REMOVAL?(Y/N):

SOIL TONNAGE REMOVED:

SOIL TREATMENT?(Y/N):

OTHER TREATMENT?:

SITE ASSESSMENT

REMEDIATION ACTION PLAN

REMEDIATION ACTION

CLEANUP RESP: STATE

CLEANUP RESP: STATE

CLEANUP RESP: STATE

ACTUAL COMPLETION DATE:

ORDER COMPL DATE:

ACTUAL COST:

PAYMENT DATE:

ACTUAL COMPL DATE:

YEARS TO COMPL:

ACTUAL COST:

PAYMENT DATE:

ACTUAL COST:

SITE REHABILITATION COMPLETION REPORT

SOURCE REMOVAL

ACTION TYPE:

CLEANUP RESP: STATE

SUBMIT DATE:

ORAL DATE:

REVIEW DATE:

WRITTEN DATE:

ISSUE DATE:

ACTUAL COMPLETION DATE:

STATUS EFFECTIVE DATE:

PAYMENT DATE:

COMMENTS:

COST:

COMPLETION STATUS:

EDM

Copyright © 2000 Environmental Data management, Inc.

For further information please contact us at 800-368-7376

Use of this information is strictly limited by EDM's authorization agreement, signed by our clients for each report.

FDEP PETROLEUM CONTAMINATION TRACKING SYSTEM REPORT

04/03/2000

(PCTS)

PCTS Page 15 of 19

FACILITY ID NUMBER, NAME AND LOCATION:

298625210
CIRCLE K #0012
202 E HWY 574
SEFFNER, FL 33584-

OWNERSHIP INFORMATION:

CIRCLE K STORES INC
5650 BRECKENRIDGE PARK DR #300
TAMPA, FL 33610
OWNER CONTACT TEL #: 8137445266
OWNER CONTACT: STEVE BELIN

MAP ID NUMBER:

21

P
C
T
S

FAC TEL #: 8136898161

FACILITY STATUS: CLOSED

FAC OPERATOR: CIRCLE K CORP

FACILITY TYPE: RETAIL STATION

FACILITY CLEANUP STATUS: ONGOING--AT LEAST ONE CLEANUP ACTIVITY IS IN PROGRESS AT A RELATED DISCHARGE

*****DISCHARGE INFORMATION*****

DISCHARGE DATE: 10/06/1986

SCORE/RANK: 27 / 5977

SCORE EFF DATE: 11/04/1997

INSPECTION DATE: 02/10/1987

LEAD AGENCY: LOCAL PROGRAM

CLEANUP WORK STATUS: INACTIVE

COMBINED CLEANUP (Y/N):

INFO SOURCE: EDI

FDEP 62-770 DESCR: NEW CLEANUP REQUIRED

DISCH CLNUP STATUS: 02/22/1995

RA ONGOING-REMEDIAL ACTION CLEANUP ACTIVITY IN PROGRESS

CONTAMINATED MEDIA?: SOIL: Y SUR WATER: N GR WATER: N MON WELL: Y # DW WELLS CONTAMINATED: 0

POLLUTANT TYPE AND ESTIMATED
GALLONS (IF REPORTED):

1) LEADED GAS/

2) UNLEADED GAS/

3) /

4) /

5) /

6) /

7) /

8) /

*****CLEANUP INFORMATION*****

(for specific discharge noted above)

CLNUP PROG: EDI-EARLY DETECTION INCENTIVE

CLNUP LEAD: REIMBURSEMENT

APPL RCVD: 10/14/86

ELIG STATUS: ELIGIBLE

ELIG STATUS DATE: 5/13/87

ELIG REDETERMINED?: N

FREE PRODUCT REMOVAL?(Y/N):

SOIL REMOVAL? (Y/N): Y

SOIL TONNAGE REMOVED:

SOIL TREATMENT?(Y/N): Y

OTHER TREATMENT?:

SITE ASSESSMENT

CLEANUP RESP: RESPONSIBLE PARTY
ACTUAL COMPLETION DATE: 05/15/1990
PAYMENT DATE: 02/23/1993
ACTUAL COST: \$45,625.70

REMEDIAL ACTION PLAN

CLEANUP RESP: RESPONSIBLE PARTY
ORDER COMPL DATE: 06/28/1994
ACTUAL COMPL DATE: 06/28/1994
PAYMENT DATE: 06/28/1993
ACTUAL COST: \$40,587.51

REMEDIAL ACTION

CLEANUP RESP: RESPONSIBLE PARTY
ACTUAL COST: \$2,269.45
YEARS TO COMPL:

SITE REHABILITATION COMPLETION REPORT

ACTION TYPE:
SUBMIT DATE:
REVIEW DATE:
ISSUE DATE:
STATUS EFFECTIVE DATE:
COMMENTS:

SOURCE REMOVAL

CLEANUP RESP: RESPONSIBLE PARTY
ORAL DATE:
WRITTEN DATE: 07/12/1993
ACTUAL COMPLETION DATE:
PAYMENT DATE:
COST:
COMPLETION STATUS:

EDM

Copyright © 2000 Environmental Data Management, Inc.

For further information please contact us at 800-368-7376

Use of this information is strictly limited by EDM's authorization agreement, signed by our clients for each report.

1917

NAME AND LOCATION	DATE
...	...
...	...
...	...
...	...
...	...
...	...
...	...
...	...
...	...
...	...
...	...
...	...
...	...
...	...
...	...
...	...

NAME AND LOCATION	DATE
...	...
...	...
...	...
...	...
...	...
...	...
...	...
...	...
...	...
...	...
...	...
...	...
...	...
...	...
...	...
...	...
...	...
...	...
...	...

FDEP PETROLEUM CONTAMINATION TRACKING SYSTEM REPORT

04/03/2000

(PCTS)

PCTS Page 16 of 19

FACILITY ID NUMBER, NAME AND LOCATION:

298732415
SEFFNER FOOD STORE
340 HWY 574 E
SEFFNER, FL 33584-

OWNERSHIP INFORMATION:

SHRI KRISHNA CORP
340 HWY 574 E
SEFFNER, FL 33584
OWNER CONTACT TEL #: 8136614645
OWNER CONTACT: A PATEL

MAP ID NUMBER:

23

P
C
T
S

FAC TEL #: 8136614645

FACILITY STATUS: OPEN

FAC OPERATOR: JACK INSCO

FACILITY TYPE: RETAIL STATION

FACILITY CLEANUP STATUS: APPLICATION--CLEANUP PROGRAM APPLICATION HAS BEEN RECEIVED

*****DISCHARGE INFORMATION*****

DISCHARGE DATE: 06/07/1995

SCORE/RANK: /

SCORE EFF DATE:

INSPECTION DATE: 05/31/1996

LEAD AGENCY: LOCAL PROGRAM

CLEANUP WORK STATUS: INACTIVE

COMBINED CLEANUP (Y/N):

INFO SOURCE: DISCHARGE NOTIFICATION

FDEP 62-770 DESCR:

DISCH CLNUP STATUS: 03/24/1999 INELIGIBLE FOR CLEANUP ASSISTANCE

CONTAMINATED MEDIA?: SOIL: N SUR WATER: N GR WATER: N MON WELL: Y # DW WELLS CONTAMINATED: 0

POLLUTANT TYPE AND ESTIMATED
GALLONS (IF REPORTED):

1) UNLEADED GAS/

2) /

3) /

4) /

5) /

6) /

7) /

8) /

*****CLEANUP INFORMATION*****

(for specific discharge noted above)

CLNUP PROG: PLIRP-PETROLEUM LIABILITY INSURANCE & RESTORATION PROGRAM

CLNUP LEAD: REIMBURSEMENT

APPL RCVD: 6/21/96

ELIG STATUS: INELIGIBL

ELIG STATUS DATE: 7/05/96

ELIG REDETERMINED?: N

FREE PRODUCT REMOVAL?(Y/N):

SOIL REMOVAL? (Y/N):

SOIL TONNAGE REMOVED:

SOIL TREATMENT?(Y/N):

OTHER TREATMENT?:

SITE ASSESSMENT

CLEANUP RESP:

ACTUAL COMPLETION DATE:

PAYMENT DATE:

ACTUAL COST:

REMEDIATION ACTION PLAN

CLEANUP RESP:

ORDER COMPL DATE:

ACTUAL COMPL DATE:

PAYMENT DATE:

ACTUAL COST:

REMEDIATION ACTION

CLEANUP RESP:

ACTUAL COST:

YEARS TO COMPL:

SITE REHABILITATION COMPLETION REPORT

ACTION TYPE:

SUBMIT DATE:

REVIEW DATE:

ISSUE DATE:

STATUS EFFECTIVE DATE:

COMMENTS:

SOURCE REMOVAL

CLEANUP RESP:

ORAL DATE:

WRITTEN DATE:

ACTUAL COMPLETION DATE:

PAYMENT DATE:

COST:

COMPLETION STATUS:

EDM

Copyright © 2000 Environmental Data Management, Inc.

For further information please contact us at 800-368-7376

Use of this information is strictly limited by EDM's authorization agreement, signed by our clients for each report.

FDEP PETROLEUM CONTAMINATION TRACKING SYSTEM REPORT

04/03/2000

(PCTS)

PCTS Page 17 of 19

FACILITY ID NUMBER, NAME AND LOCATION:

298942885
MAJIK MARKET & US POST OFFICE
12850 SR 574
DOVER, FL 33527-8776

OWNERSHIP INFORMATION:

RENFROE, LEROY
PO BOX 288
DOVER, FL 33527
OWNER CONTACT TEL #: 8136592837
OWNER CONTACT: LEROY RENFROE

MAP ID NUMBER:

26

P
C
T
S

FAC TEL #: 8136592837

FACILITY STATUS: CLOSED

FAC OPERATOR: RENFROE LEROY

FACILITY TYPE: RETAIL STATION

FACILITY CLEANUP STATUS: APPLICATION--CLEANUP PROGRAM APPLICATION HAS BEEN RECEIVED

*****DISCHARGE INFORMATION*****

DISCHARGE DATE: 12/30/1988

SCORE/RANK: /

SCORE EFF DATE:

INSPECTION DATE: 11/08/1989

LEAD AGENCY: LOCAL PROGRAM

CLEANUP WORK STATUS: INACTIVE

COMBINED CLEANUP (Y/N):

INFO SOURCE: EDI

FDEP 62-770 DESCR: NEW CLEANUP REQUIRED

DISCH CLNUP STATUS: 02/04/1991

INELIGIBLE FOR CLEANUP ASSISTANCE

CONTAMINATED MEDIA?:

SOIL: SUR WATER: GR WATER: MON WELL: # DW WELLS CONTAMINATED:

POLLUTANT TYPE AND ESTIMATED
GALLONS (IF REPORTED):

1) OTHER/ 2) /
3) / 4) /
5) / 6) /
7) / 8) /

*****CLEANUP INFORMATION*****

(for specific discharge noted above)

CLNUP PROG: EDI-EARLY DETECTION INCENTIVE

CLNUP LEAD: STATE

APPL RCVD: 1/04/89

ELIG STATUS: INELIGIBL

ELIG STATUS DATE: 2/04/91

ELIG REDETERMINED?: N

FREE PRODUCT REMOVAL? (Y/N):

SOIL REMOVAL? (Y/N):

SOIL TONNAGE REMOVED:

SOIL TREATMENT? (Y/N):

OTHER TREATMENT?:

SITE ASSESSMENT

CLEANUP RESP: STATE
ACTUAL COMPLETION DATE:
PAYMENT DATE:
ACTUAL COST:

REMEDIAL ACTION PLAN

CLEANUP RESP: STATE
ORDER COMPL DATE:
ACTUAL COMPL DATE:
PAYMENT DATE:
ACTUAL COST:

REMEDIAL ACTION

CLEANUP RESP: STATE
ACTUAL COST:
YEARS TO COMPL:

SITE REHABILITATION COMPLETION REPORT

ACTION TYPE:
SUBMIT DATE:
REVIEW DATE:
ISSUE DATE:
STATUS EFFECTIVE DATE:
COMMENTS:

SOURCE REMOVAL

CLEANUP RESP: STATE
ORAL DATE:
WRITTEN DATE:
ACTUAL COMPLETION DATE:
PAYMENT DATE:
COST:
COMPLETION STATUS:

EDM

Copyright © 2000 Environmental Data Management, Inc.

For further information please contact us at 800-368-7376

Use of this information is strictly limited by EDM's authorization agreement, signed by our clients for each report.

FDEP PETROLEUM CONTAMINATION TRACKING SYSTEM REPORT

04/03/2000

(PCTS)

PCTS Page 18 of 19

FACILITY ID NUMBER, NAME AND LOCATION:

298624831
W & W TRUCKING CO
SR 574 & MACINTOSH RD
DOVER, FL 33527-

OWNERSHIP INFORMATION:

J H WILLIAMS OIL CO INC
PO BOX 439
TAMPA, FL 33602
OWNER CONTACT TEL #: 8132287776
OWNER CONTACT: ELMER SINGLETARY

MAP ID NUMBER:

28

P
C
T
S

FAC TEL #: 8136590471

FACILITY STATUS: OPEN

FAC OPERATOR: PERKINS, TOM

FACILITY TYPE: FUEL USER/NON-RETAIL

FACILITY CLEANUP STATUS: APPLICATION--CLEANUP PROGRAM APPLICATION HAS BEEN RECEIVED

*****DISCHARGE INFORMATION*****

DISCHARGE DATE: 11/14/1991

SCORE/RANK: 30 / 4759

SCORE EFF DATE:

INSPECTION DATE: 11/26/1991

LEAD AGENCY: LOCAL PROGRAM

CLEANUP WORK STATUS: ACTIVE

COMBINED CLEANUP (Y/N):

INFO SOURCE: DISCHARGE NOTIFICATION

FDEP 62-770 DESCR: NEW CLEANUP REQUIRED

DISCH CLNUP STATUS: 11/04/1999 ELIGIBLE- NO TASK LEVEL DATA

CONTAMINATED MEDIA?: SOIL: Y SUR WATER: N GR WATER: N MON WELL: N # DW WELLS CONTAMINATED: 0

POLLUTANT TYPE AND ESTIMATED
GALLONS (IF REPORTED):

1) VEHICULAR DIESEL/ 260	2) /
3) /	4) /
5) /	6) /
7) /	8) /

*****CLEANUP INFORMATION*****

(for specific discharge noted above)

CLNUP PROG: PLIRP-PETROLEUM LIABILITY INSURANCE & RESTORATION PROGRAM

CLNUP LEAD: REIMBURSEMENT

APPL RCVD: 3/23/92

ELIG STATUS: ELIGIBLE

ELIG STATUS DATE: 1/03/97

ELIG REDETERMINED?: N

FREE PRODUCT REMOVAL? (Y/N):

SOIL REMOVAL? (Y/N):

SOIL TONNAGE REMOVED:

SOIL TREATMENT? (Y/N):

OTHER TREATMENT?:

SITE ASSESSMENT

CLEANUP RESP:

ACTUAL COMPLETION DATE:

PAYMENT DATE:

ACTUAL COST:

REMEDIATION ACTION PLAN

CLEANUP RESP:

ORDER COMPL DATE:

ACTUAL COMPL DATE:

PAYMENT DATE:

ACTUAL COST:

REMEDIATION ACTION

CLEANUP RESP:

ACTUAL COST:

YEARS TO COMPL:

SITE REHABILITATION COMPLETION REPORT

ACTION TYPE:

SUBMIT DATE:

REVIEW DATE:

ISSUE DATE:

STATUS EFFECTIVE DATE:

COMMENTS:

SOURCE REMOVAL

CLEANUP RESP:

ORAL DATE:

WRITTEN DATE:

ACTUAL COMPLETION DATE:

PAYMENT DATE:

COST:

COMPLETION STATUS:

EDM

Copyright © 2000 Environmental Data Management, Inc.

For further information please contact us at 800-368-7376

Use of this information is strictly limited by EDM's authorization agreement, signed by our clients for each report.

THE UNIVERSITY OF MICHIGAN LIBRARY
1961

THE UNIVERSITY OF MICHIGAN LIBRARY
1961

FDEP PETROLEUM CONTAMINATION TRACKING SYSTEM REPORT

04/03/2000

(PCTS)

PCTS Page 19 of 19

FACILITY ID NUMBER, NAME AND LOCATION:

298624831
W & W TRUCKING CO
SR 574 & MACINTOSH RD
DOVER, FL 33527-

OWNERSHIP INFORMATION:

J H WILLIAMS OIL CO INC
PO BOX 439
TAMPA, FL 33602
OWNER CONTACT TEL #: 8132287776
OWNER CONTACT: ELMER SINGLETARY

MAP ID NUMBER:

28

P
C
T
S

FAC TEL #: 8136590471

FACILITY STATUS: OPEN

FAC OPERATOR: PERKINS, TOM

FACILITY TYPE: FUEL USER/NON-RETAIL

FACILITY CLEANUP STATUS: APPLICATION--CLEANUP PROGRAM APPLICATION HAS BEEN RECEIVED

*****DISCHARGE INFORMATION*****

DISCHARGE DATE: 08/05/1998

SCORE/RANK: 30 / 4759

SCORE EFF DATE:

INSPECTION DATE: 08/05/1998

LEAD AGENCY: LOCAL PROGRAM

CLEANUP WORK STATUS: INACTIVE

COMBINED CLEANUP (Y/N):

INFO SOURCE: DISCHARGE NOTIFICATION

FDEP 62-770 DESCR: NO CLEANUP REQUIRED

DISCH CLNUP STATUS: 10/23/1998

CLEANUP NOT REQUIRED BY CHAPTER 17-770 RULES

CONTAMINATED MEDIA?: SOIL: Y SUR WATER: GR WATER: MON WELL: # DW WELLS CONTAMINATED:

POLLUTANT TYPE AND ESTIMATED
GALLONS (IF REPORTED):

1) NEW/LUBE OIL/
2) /
3) /
4) /
5) /
6) /
7) /
8) /

*****CLEANUP INFORMATION*****

(for specific discharge noted above)

CLNUP PROG:

CLNUP LEAD:

APPL RCVD:

ELIG STATUS:

ELIG STATUS DATE:

ELIG REDETERMINED?:

FREE PRODUCT REMOVAL? (Y/N):

SOIL REMOVAL? (Y/N):

SOIL TONNAGE REMOVED:

SOIL TREATMENT? (Y/N):

OTHER TREATMENT?:

SITE ASSESSMENT

CLEANUP RESP:

ACTUAL COMPLETION DATE:

PAYMENT DATE:

ACTUAL COST:

REMEDIAL ACTION PLAN

CLEANUP RESP:

ORDER COMPL DATE:

ACTUAL COMPL DATE:

PAYMENT DATE:

ACTUAL COST:

REMEDIAL ACTION

CLEANUP RESP:

ACTUAL COST:

YEARS TO COMPL:

SITE REHABILITATION COMPLETION REPORT

ACTION TYPE:

SUBMIT DATE:

REVIEW DATE:

ISSUE DATE:

STATUS EFFECTIVE DATE:

COMMENTS:

SOURCE REMOVAL

CLEANUP RESP:

ORAL DATE:

WRITTEN DATE:

ACTUAL COMPLETION DATE:

PAYMENT DATE:

COST:

COMPLETION STATUS:

EDM

Copyright © 2000 Environmental Data Management, Inc.

For further information please contact us at 800-368-7376

Use of this information is strictly limited by EDM's authorization agreement, signed by our clients for each report.

FDEP STORAGE TANKS REPORT

(TANKS)

04/03/2000

TANKS Page 1 of 27

The Florida Department of Environmental Protection (FDEP) STORAGE TANKS REPORT identifies those facilities or locations that have registered aboveground and/or underground storage tanks pursuant to the notification requirements found in applicable chapters of the Florida Administrative Code. This Report is generated from the FDEP Storage Tank and Contamination Monitoring Database. In addition, this report contains facilities or locations that have registered with the FDEP as current and former dry cleaning operations. The EDM TANKS report contains tank system details including the age of the tank(s), capacity, construction type, contents, type of leak monitoring system and current status (i.e. active or removed). An explanation of codes for tank construction, monitoring and piping is provided on the following page.

The EDM NON-MAPPED RECORDS TABLE is a listing of those records that could not be mapped, due to insufficient address information. We recommend reviewing this section since it is possible that a facility listed in this section may fall within your search area. If more specific information relative to a particular site listed in this table is required, please contact us and we will send you this more detailed information as an addendum to this report, at no additional charge.

Please see the following page for an explanation of tank construction, monitoring and piping codes.

T
A
N
K
S

D
A
T
A
B
A
S
E

Agency File Date: 11/22/1999

Received by EDM: 11/29/1999

EDM Database Updated: 11/30/1999

EDM

Copyright © 2000 Environmental Data Management, Inc.

For further information please contact us at 800-368-7376

Use of this information is strictly limited by EDM's authorization agreement, signed by our clients for each report.

FDEP STORAGE TANKS REPORT

(TANKS)

04/03/2000

TANKS Page 2 of 27

EXPLANATION OF CODES

CONSTRUCTION TYPE CODES

A = BALL CHECK VALVE
B = INTERNAL LINING
C = STEEL
D = UNKNOWN
E = FIBERGLASS
F = FIBERGLASS-CLAD STEEL
G = CATHODIC PROTECTION-SACRIFICIAL ANODE
H = CATHODIC PROTECTION -IMPRESSED CURRENT
I = DBL WALL/SINGLE MATERIAL
J = SYNTHETIC LINER IN TANK EXCAVATION
K = AST CONTAINMENT: CONCRETE /SYNTHETIC MATERIAL AREA
L = COMPARTMENTED
M = SPILL CONTAINMENT BUCKET
N = FLOW SHUT OFF
O = TIGHT FILL
P = LEVEL GAUGES, HI LEVEL ALARMS
Q = OTHER DER APPROVED PROTECTION METHOD
R = DBL WALL/DUAL MATERIAL/ (TANK "JACKET")
S = OTHER DEP APPROVED SECONDARY CONTAINMENT SYSTEM
T = SMALL USE TANK
U = FIELD ERECTED TANK
V = PIPELESS UST W/SECONDARY CONTAINMENT
W = BUILT ON SUPPORTS
X = CONCRETE
Y = POLYETHYLENE
Z = OTHER DEP APPROVED TANK MATERIAL

PIPING TYPE CODES

A = ABOVE GROUND-NO CONTACT W/SOIL
B = STEEL OR GALVANIZED METAL
C = FIBERGLASS
D = EXTERNAL PROTECTIVE COATING
E = CATHODIC PROTECTION (SACRIFICIAL ANODE / IMPRESSED CURRENT)
F = DBLWALL/SINGLE MATERIAL
G = SYNTHETIC OR BOX/TRENCH LINER
H = AIRPORT/SEAPORT HYDRANT SYSTEM
I = SUCTION PIPING SYSTEM
J = PRESSURIZED PIPING SYSTEM
K = DISPENSER LINERS
L = BULK PRODUCT SYSTEM
M = DOUBLE WALL / DUAL MATERIAL (PIPE "JACKET")
N = APPROVED SYNTHETIC MATERIAL
O = SEVERE VIOLATION
P = INTERNAL PIPING WITHIN INTERNAL SUMP RISER
V = VIOLATION
X = NO PIPING ASOCIATED WITH TANK
Y = UNKNOWN
Z = OTHER DEP APPROVED PIPING MATERIAL

LEAK MONITORING CODES

1 = CONTINUOUS ELECTRONIC SENSING EQUIPMENT
2 = VISUAL INSPECTIONS OF PIPING SUMPS
3 = ELECTRONIC MONITORING OF PIPING SUMPS
4 = VISUAL INSPECTIONS OF DISPENSING LINERS
5 = ELECTRONIC MONITORING OF DISPENSER LINERS
6 = EXTERNAL PIPING MONITORING
7 = AUTOMATICALLY SAMPLED WELLS
8 = MANUALLY SAMPLED WELLS
A = SITE SUITABILITY PLAN
B = SITE SUITABILITY PLAN EXEMPTION
C = GROUNDWATER MONITOR PLAN
D = SPCC PLAN
E = INTERSTITIAL MONITORING UST LINERS
F = INTERSTITIAL SPACE-DOUBLE WALL TANK
G = ELECTRONIC LINE LEAK DETECTOR W/FLOW SHUTOFF
H = MECHANICAL LINE LEAK DETECTOR
I = NOT REQUIRED-SEE RULE FOR EXEMPTIONS
J = INTERSTITIAL MONITORING-PIPING LINER
K = INTERSTITIAL MONITORING- DOUBLE WALL PIPING
L = AUTOMATIC TANK GAUGING SYSTEM (USTS)
M = MANUAL TANK GAUGING SYSTEM (USTS)
N = GROUNDWATER MONITORING SYSTEM
O = VAPOR MONITORING SYSTEM
P = VAPOR MONITORING W/DILUTION PROCEDURES
Q = VISUAL INSPECTION OF AST SYSTEMS
R = INTERSTITIAL MONITORING OF TANK BOTTOM
S = STATISTICAL INVENTORY RECONCILIATION (SIR/USTS)
T = ANNUAL TIGHTNESS TEST WITH INVENTORY (UST)
U = BULK PIPING PRESSURE TEST
V = SUCTION PUMP CHECK VALVE
W = FIBER-OPTIC TECHNOLOGIES
X = NONE
Y = UNKNOWN
Z = OTHER DEP APPROVED MONITORING METHOD

EDM

Copyright © 2000 Environmental Data Management, Inc.

For further information please contact us at 800-368-7376

Use of this information is strictly limited by EDM's authorization agreement, signed by our clients for each report.

EXPLANATION

UNIT TYPE CODE	UNIT TYPE CODE
1. UNIT TYPE CODE	1. UNIT TYPE CODE
2. UNIT TYPE CODE	2. UNIT TYPE CODE
3. UNIT TYPE CODE	3. UNIT TYPE CODE
4. UNIT TYPE CODE	4. UNIT TYPE CODE
5. UNIT TYPE CODE	5. UNIT TYPE CODE
6. UNIT TYPE CODE	6. UNIT TYPE CODE
7. UNIT TYPE CODE	7. UNIT TYPE CODE
8. UNIT TYPE CODE	8. UNIT TYPE CODE
9. UNIT TYPE CODE	9. UNIT TYPE CODE
10. UNIT TYPE CODE	10. UNIT TYPE CODE
11. UNIT TYPE CODE	11. UNIT TYPE CODE
12. UNIT TYPE CODE	12. UNIT TYPE CODE
13. UNIT TYPE CODE	13. UNIT TYPE CODE
14. UNIT TYPE CODE	14. UNIT TYPE CODE
15. UNIT TYPE CODE	15. UNIT TYPE CODE
16. UNIT TYPE CODE	16. UNIT TYPE CODE
17. UNIT TYPE CODE	17. UNIT TYPE CODE
18. UNIT TYPE CODE	18. UNIT TYPE CODE
19. UNIT TYPE CODE	19. UNIT TYPE CODE
20. UNIT TYPE CODE	20. UNIT TYPE CODE
21. UNIT TYPE CODE	21. UNIT TYPE CODE
22. UNIT TYPE CODE	22. UNIT TYPE CODE
23. UNIT TYPE CODE	23. UNIT TYPE CODE
24. UNIT TYPE CODE	24. UNIT TYPE CODE
25. UNIT TYPE CODE	25. UNIT TYPE CODE
26. UNIT TYPE CODE	26. UNIT TYPE CODE
27. UNIT TYPE CODE	27. UNIT TYPE CODE
28. UNIT TYPE CODE	28. UNIT TYPE CODE
29. UNIT TYPE CODE	29. UNIT TYPE CODE
30. UNIT TYPE CODE	30. UNIT TYPE CODE
31. UNIT TYPE CODE	31. UNIT TYPE CODE
32. UNIT TYPE CODE	32. UNIT TYPE CODE
33. UNIT TYPE CODE	33. UNIT TYPE CODE
34. UNIT TYPE CODE	34. UNIT TYPE CODE
35. UNIT TYPE CODE	35. UNIT TYPE CODE
36. UNIT TYPE CODE	36. UNIT TYPE CODE
37. UNIT TYPE CODE	37. UNIT TYPE CODE
38. UNIT TYPE CODE	38. UNIT TYPE CODE
39. UNIT TYPE CODE	39. UNIT TYPE CODE
40. UNIT TYPE CODE	40. UNIT TYPE CODE
41. UNIT TYPE CODE	41. UNIT TYPE CODE
42. UNIT TYPE CODE	42. UNIT TYPE CODE
43. UNIT TYPE CODE	43. UNIT TYPE CODE
44. UNIT TYPE CODE	44. UNIT TYPE CODE
45. UNIT TYPE CODE	45. UNIT TYPE CODE
46. UNIT TYPE CODE	46. UNIT TYPE CODE
47. UNIT TYPE CODE	47. UNIT TYPE CODE
48. UNIT TYPE CODE	48. UNIT TYPE CODE
49. UNIT TYPE CODE	49. UNIT TYPE CODE
50. UNIT TYPE CODE	50. UNIT TYPE CODE
51. UNIT TYPE CODE	51. UNIT TYPE CODE
52. UNIT TYPE CODE	52. UNIT TYPE CODE
53. UNIT TYPE CODE	53. UNIT TYPE CODE
54. UNIT TYPE CODE	54. UNIT TYPE CODE
55. UNIT TYPE CODE	55. UNIT TYPE CODE
56. UNIT TYPE CODE	56. UNIT TYPE CODE
57. UNIT TYPE CODE	57. UNIT TYPE CODE
58. UNIT TYPE CODE	58. UNIT TYPE CODE
59. UNIT TYPE CODE	59. UNIT TYPE CODE
60. UNIT TYPE CODE	60. UNIT TYPE CODE
61. UNIT TYPE CODE	61. UNIT TYPE CODE
62. UNIT TYPE CODE	62. UNIT TYPE CODE
63. UNIT TYPE CODE	63. UNIT TYPE CODE
64. UNIT TYPE CODE	64. UNIT TYPE CODE
65. UNIT TYPE CODE	65. UNIT TYPE CODE
66. UNIT TYPE CODE	66. UNIT TYPE CODE
67. UNIT TYPE CODE	67. UNIT TYPE CODE
68. UNIT TYPE CODE	68. UNIT TYPE CODE
69. UNIT TYPE CODE	69. UNIT TYPE CODE
70. UNIT TYPE CODE	70. UNIT TYPE CODE
71. UNIT TYPE CODE	71. UNIT TYPE CODE
72. UNIT TYPE CODE	72. UNIT TYPE CODE
73. UNIT TYPE CODE	73. UNIT TYPE CODE
74. UNIT TYPE CODE	74. UNIT TYPE CODE
75. UNIT TYPE CODE	75. UNIT TYPE CODE
76. UNIT TYPE CODE	76. UNIT TYPE CODE
77. UNIT TYPE CODE	77. UNIT TYPE CODE
78. UNIT TYPE CODE	78. UNIT TYPE CODE
79. UNIT TYPE CODE	79. UNIT TYPE CODE
80. UNIT TYPE CODE	80. UNIT TYPE CODE
81. UNIT TYPE CODE	81. UNIT TYPE CODE
82. UNIT TYPE CODE	82. UNIT TYPE CODE
83. UNIT TYPE CODE	83. UNIT TYPE CODE
84. UNIT TYPE CODE	84. UNIT TYPE CODE
85. UNIT TYPE CODE	85. UNIT TYPE CODE
86. UNIT TYPE CODE	86. UNIT TYPE CODE
87. UNIT TYPE CODE	87. UNIT TYPE CODE
88. UNIT TYPE CODE	88. UNIT TYPE CODE
89. UNIT TYPE CODE	89. UNIT TYPE CODE
90. UNIT TYPE CODE	90. UNIT TYPE CODE
91. UNIT TYPE CODE	91. UNIT TYPE CODE
92. UNIT TYPE CODE	92. UNIT TYPE CODE
93. UNIT TYPE CODE	93. UNIT TYPE CODE
94. UNIT TYPE CODE	94. UNIT TYPE CODE
95. UNIT TYPE CODE	95. UNIT TYPE CODE
96. UNIT TYPE CODE	96. UNIT TYPE CODE
97. UNIT TYPE CODE	97. UNIT TYPE CODE
98. UNIT TYPE CODE	98. UNIT TYPE CODE
99. UNIT TYPE CODE	99. UNIT TYPE CODE
100. UNIT TYPE CODE	100. UNIT TYPE CODE

FDEP STORAGE TANKS REPORT

(TANKS)

04/03/2000

TANKS Page 3 of 27

FACILITY ID NUMBER, NAME AND LOCATION:

298736997
HILLSBOROUGH CNTY SCHOOL BD-MANGO ELE
4009 LAURA
MANGO, FL 33550

MAP ID NUMBER:

1

T
A
N
K
S

OWNERSHIP INFORMATION:

HILLSBOROUGH CNTY SCHOOL B
P O BOX 3408
TAMPA, FL 33601

FACILITY TEL #: 8136892181

FACILITY OPERATOR: HILLSBOROUGH CNTY SCHOOL BD

FACILITY TYPE: COUNTY GOVERNMENT

FACILITY CLEANUP STATUS:

CONTACT TEL #: 8132724000

CONTACT: GLENN LATHERS

FACILITY STATUS: OPEN

<u>TANK #:</u>	<u>TANK VOL(GALS):</u>	<u>INST.DATE:</u>	<u>TANK CONTENTS:</u>	<u>TANK POSITION:</u>	<u>TANK STATUS (as of...):</u>
1	2000		FUEL OIL-ONSITE HEAT	UNDERGROUND	IN SERVICE
<u>CONSTRUCTION TYPE(see code sheet):</u> C					
<u>PIPING TYPE(see code sheet):</u> C					
<u>LEAK MONITORING(see code sheet):</u> I					

EDM

Copyright © 2000 Environmental Data Management, Inc.

For further information please contact us at 800-368-7376

Use of this information is strictly limited by EDM's authorization agreement, signed by our clients for each report.

FOUR STORAGE TANKS REPORT
(TABLE)

No.	Name	Capacity	Status	Remarks
1
2
3
4

FDEP STORAGE TANKS REPORT

(TANKS)

04/03/2000

TANKS Page 4 of 27

FACILITY ID NUMBER, NAME AND LOCATION:

298624861
CIRCLE K #7027
11505 E SR 574
MANGO, FL 34626

MAP ID NUMBER:

OWNERSHIP INFORMATION:

CIRCLE K STORES INC
5650 BRECKENRIDGE PARK DR #300
TAMPA, FL 33610

T
A
N
K
S

FACILITY TEL #: 8136898161

FACILITY OPERATOR: KIM ALDERMANP

FACILITY TYPE: RETAIL STATION

FACILITY CLEANUP STATUS: ONGOING--AT LEAST ONE CLEANUP ACTIVITY IS IN PROGRESS AT A RELATED DISCHARGE

CONTACT TEL #: 8137445266

CONTACT: STEVE BELIN

FACILITY STATUS: OPEN

TANK #: TANK VOL(GALS): INST.DATE: TANK CONTENTS: TANK POSITION: TANK STATUS (as of...):

1 10000 12/01/1984 UNLEADED GAS

UNDERGROUND IN SERVICE

CONSTRUCTION TYPE(see code sheet): CGMNO

PIPING TYPE(see code sheet): CJFK

LEAK MONITORING(see code sheet): BSH

TANK #: TANK VOL(GALS): INST.DATE: TANK CONTENTS: TANK POSITION: TANK STATUS (as of...):

2 10000 12/01/1984 UNLEADED GAS

UNDERGROUND IN SERVICE

CONSTRUCTION TYPE(see code sheet): CGMNO

PIPING TYPE(see code sheet): CJFK

LEAK MONITORING(see code sheet): BSH

TANK #: TANK VOL(GALS): INST.DATE: TANK CONTENTS: TANK POSITION: TANK STATUS (as of...):

3 10000 12/01/1984 UNLEADED GAS

UNDERGROUND IN SERVICE

CONSTRUCTION TYPE(see code sheet): CGMNO

PIPING TYPE(see code sheet): CJFK

LEAK MONITORING(see code sheet): BSH

TANK #: TANK VOL(GALS): INST.DATE: TANK CONTENTS: TANK POSITION: TANK STATUS (as of...):

4 10000 12/01/1984 VEHICULAR DIESEL

UNDERGROUND IN SERVICE

CONSTRUCTION TYPE(see code sheet): CGMNO

PIPING TYPE(see code sheet): CJFK

LEAK MONITORING(see code sheet): BSH

EDM

Copyright © 2000 Environmental Data Management, Inc.

For further information please contact us at 800-368-7376

Use of this information is strictly limited by EDM's authorization agreement, signed by our clients for each report.

STORAGE TANK REPORT
(TABLE 2)

TANK NO.	DATE	TIME	REMARKS
1	10/10/50	10:00	Initial inspection, all tanks empty.
2	10/10/50	10:00	Initial inspection, all tanks empty.
3	10/10/50	10:00	Initial inspection, all tanks empty.
4	10/10/50	10:00	Initial inspection, all tanks empty.
5	10/10/50	10:00	Initial inspection, all tanks empty.
6	10/10/50	10:00	Initial inspection, all tanks empty.
7	10/10/50	10:00	Initial inspection, all tanks empty.
8	10/10/50	10:00	Initial inspection, all tanks empty.
9	10/10/50	10:00	Initial inspection, all tanks empty.
10	10/10/50	10:00	Initial inspection, all tanks empty.
11	10/10/50	10:00	Initial inspection, all tanks empty.
12	10/10/50	10:00	Initial inspection, all tanks empty.
13	10/10/50	10:00	Initial inspection, all tanks empty.
14	10/10/50	10:00	Initial inspection, all tanks empty.
15	10/10/50	10:00	Initial inspection, all tanks empty.
16	10/10/50	10:00	Initial inspection, all tanks empty.
17	10/10/50	10:00	Initial inspection, all tanks empty.
18	10/10/50	10:00	Initial inspection, all tanks empty.
19	10/10/50	10:00	Initial inspection, all tanks empty.
20	10/10/50	10:00	Initial inspection, all tanks empty.
21	10/10/50	10:00	Initial inspection, all tanks empty.
22	10/10/50	10:00	Initial inspection, all tanks empty.
23	10/10/50	10:00	Initial inspection, all tanks empty.
24	10/10/50	10:00	Initial inspection, all tanks empty.
25	10/10/50	10:00	Initial inspection, all tanks empty.
26	10/10/50	10:00	Initial inspection, all tanks empty.
27	10/10/50	10:00	Initial inspection, all tanks empty.
28	10/10/50	10:00	Initial inspection, all tanks empty.
29	10/10/50	10:00	Initial inspection, all tanks empty.
30	10/10/50	10:00	Initial inspection, all tanks empty.
31	10/10/50	10:00	Initial inspection, all tanks empty.
32	10/10/50	10:00	Initial inspection, all tanks empty.
33	10/10/50	10:00	Initial inspection, all tanks empty.
34	10/10/50	10:00	Initial inspection, all tanks empty.
35	10/10/50	10:00	Initial inspection, all tanks empty.
36	10/10/50	10:00	Initial inspection, all tanks empty.
37	10/10/50	10:00	Initial inspection, all tanks empty.
38	10/10/50	10:00	Initial inspection, all tanks empty.
39	10/10/50	10:00	Initial inspection, all tanks empty.
40	10/10/50	10:00	Initial inspection, all tanks empty.
41	10/10/50	10:00	Initial inspection, all tanks empty.
42	10/10/50	10:00	Initial inspection, all tanks empty.
43	10/10/50	10:00	Initial inspection, all tanks empty.
44	10/10/50	10:00	Initial inspection, all tanks empty.
45	10/10/50	10:00	Initial inspection, all tanks empty.
46	10/10/50	10:00	Initial inspection, all tanks empty.
47	10/10/50	10:00	Initial inspection, all tanks empty.
48	10/10/50	10:00	Initial inspection, all tanks empty.
49	10/10/50	10:00	Initial inspection, all tanks empty.
50	10/10/50	10:00	Initial inspection, all tanks empty.

FDEP STORAGE TANKS REPORT (TANKS)

04/03/2000

TANKS Page 5 of 27

FACILITY ID NUMBER, NAME AND LOCATION:

299046155
AMOCO #2014
11622 SR 574
SEFFNER, FL 33584

MAP ID NUMBER:

OWNERSHIP INFORMATION:

AMOCO PETROLEUM PRODUCTS
600 CORPORATE DR #500
FORT LAUDERDALE, FL 33334

T
A
N
K
S

FACILITY TEL #: 8136547197

FACILITY OPERATOR: BONNER, WILLIAM JR

FACILITY TYPE: RETAIL STATION

FACILITY CLEANUP STATUS: APPLICATION--CLEANUP PROGRAM APPLICATION HAS BEEN RECEIVED

CONTACT TEL #: 7705763100

CONTACT: KELLEY BOUND

FACILITY STATUS: OPEN

TANK #: TANK VOL(GALS): INST.DATE: TANK CONTENTS: TANK POSITION: TANK STATUS (as of...):

1 10000 09/01/1989 UNLEADED GAS UNDERGROUND IN SERVICE
CONSTRUCTION TYPE(see code sheet): GMOC
PIPING TYPE(see code sheet): CJK
LEAK MONITORING(see code sheet): G

TANK #: TANK VOL(GALS): INST.DATE: TANK CONTENTS: TANK POSITION: TANK STATUS (as of...):

2 10000 09/01/1989 UNLEADED GAS UNDERGROUND IN SERVICE
CONSTRUCTION TYPE(see code sheet): GMCN
PIPING TYPE(see code sheet): CJK
LEAK MONITORING(see code sheet): G

TANK #: TANK VOL(GALS): INST.DATE: TANK CONTENTS: TANK POSITION: TANK STATUS (as of...):

3 10000 09/01/1989 UNLEADED GAS UNDERGROUND IN SERVICE
CONSTRUCTION TYPE(see code sheet): GMCN
PIPING TYPE(see code sheet): CJK
LEAK MONITORING(see code sheet): G

TANK #: TANK VOL(GALS): INST.DATE: TANK CONTENTS: TANK POSITION: TANK STATUS (as of...):

4 10000 09/01/1989 UNLEADED GAS UNDERGROUND IN SERVICE
CONSTRUCTION TYPE(see code sheet): GMCN
PIPING TYPE(see code sheet): CJK
LEAK MONITORING(see code sheet): G

EDM

Copyright © 2000 Environmental Data Management, Inc.

For further information please contact us at 800-368-7376

Use of this information is strictly limited by EDM's authorization agreement, signed by our clients for each report.

FBI STORAGE TIER REPORT (TABLE)

DATE OF REPORT	DATE OF MONITORING
10/10/2010	10/10/2010
10/11/2010	10/11/2010
10/12/2010	10/12/2010
10/13/2010	10/13/2010
10/14/2010	10/14/2010
10/15/2010	10/15/2010
10/16/2010	10/16/2010
10/17/2010	10/17/2010
10/18/2010	10/18/2010
10/19/2010	10/19/2010
10/20/2010	10/20/2010
10/21/2010	10/21/2010
10/22/2010	10/22/2010
10/23/2010	10/23/2010
10/24/2010	10/24/2010
10/25/2010	10/25/2010
10/26/2010	10/26/2010
10/27/2010	10/27/2010
10/28/2010	10/28/2010
10/29/2010	10/29/2010
10/30/2010	10/30/2010
10/31/2010	10/31/2010
11/01/2010	11/01/2010
11/02/2010	11/02/2010
11/03/2010	11/03/2010
11/04/2010	11/04/2010
11/05/2010	11/05/2010
11/06/2010	11/06/2010
11/07/2010	11/07/2010
11/08/2010	11/08/2010
11/09/2010	11/09/2010

Storage: 100 MB
 Date: 10/10/2010
 Time: 10:10:10

FDEP STORAGE TANKS REPORT (TANKS)

04/03/2000

TANKS Page 6 of 27

FACILITY ID NUMBER, NAME AND LOCATION:

299501057
MANGO DRY CLEANERS
11744 MARTIN LUTHER KING BLVD
SEFFNER, FL 335840

MAP ID NUMBER:

4

T
A
N
K
S

OWNERSHIP INFORMATION:

MANGO SQUARE CLEANERS
11744 MARTIN LUTHER KING BLVD
SEFFNER, FL 33584

FACILITY TEL #: 8136844955
FACILITY OPERATOR: PHILLIP M HALE
FACILITY TYPE: DRYCLEANER
FACILITY CLEANUP STATUS:

CONTACT TEL #: 8136844955
CONTACT: PHILLIP M HALE
FACILITY STATUS: OPEN

TANK #: TANK VOL(GALS): INST.DATE: TANK CONTENTS: TANK POSITION: TANK STATUS (as of...):
1 TETRACHLOROETHYLENE ABOVEGROUND IN SERVICE 06/01/1995

CONSTRUCTION TYPE(see code sheet):
PIPING TYPE(see code sheet):
LEAK MONITORING(see code sheet):

EDM

Copyright © 2000 Environmental Data Management, Inc.
For further information please contact us at 800-368-7376

Use of this information is strictly limited by EDM's authorization agreement, signed by our clients for each report.

DEP. STORAGE TANK REPORT (TANKS)

NO.	TANK NO.	TANK NAME	TANK TYPE	TANK LOCATION	TANK STATUS	TANK VOLUME	TANK WEIGHT	TANK HEIGHT	TANK DENSITY
1	101	101-1	101-1	101-1	101-1	101-1	101-1	101-1	101-1
2	102	102-1	102-1	102-1	102-1	102-1	102-1	102-1	102-1
3	103	103-1	103-1	103-1	103-1	103-1	103-1	103-1	103-1
4	104	104-1	104-1	104-1	104-1	104-1	104-1	104-1	104-1
5	105	105-1	105-1	105-1	105-1	105-1	105-1	105-1	105-1
6	106	106-1	106-1	106-1	106-1	106-1	106-1	106-1	106-1
7	107	107-1	107-1	107-1	107-1	107-1	107-1	107-1	107-1
8	108	108-1	108-1	108-1	108-1	108-1	108-1	108-1	108-1
9	109	109-1	109-1	109-1	109-1	109-1	109-1	109-1	109-1
10	110	110-1	110-1	110-1	110-1	110-1	110-1	110-1	110-1

Copyright © 1999 Environmental Data Management, Inc.
All rights reserved. No part of this publication may be reproduced, stored in a retrieval system, or transmitted, in any form or by any means, electronic, mechanical, photocopying, recording, or by any information storage and retrieval system, without the prior written permission of Environmental Data Management, Inc.

FDEP STORAGE TANKS REPORT

(TANKS)

4/03/2000

TANKS Page 7 of 27

FACILITY ID NUMBER, NAME AND LOCATION:

98509041
COUNTRY FOOD STORE
12020 MARTIN LUTHER KING BLVD
SEFFNER, FL 33584

MAP ID NUMBER:

8

T
A
N
K
S

OWNERSHIP INFORMATION:

DELTA OIL CO INC
9806 MAKO CT
TAMPA, FL 33615

FACILITY TEL #: 8139855747

FACILITY OPERATOR: OMAR OR TERRY CHAUDHRY

FACILITY TYPE: RETAIL STATION

FACILITY CLEANUP STATUS: COMPLETED-- ALL RELATED DISCHARGE CLEANUP ACTIVITIES ARE COMPLETED. AT LEAST 1 DISCHARGE REQUIRED A CLEANUP ACTIVITY. SOME MAY HAVE NEVER REQUIRED CLEANUP, PER CHAPTER 17-770 RULES OR CONTAMINATION WAS NOT FOUND BY INSPECTION.

CONTACT TEL #: 8138884372

CONTACT: OMAR OR TERRY CHAUDHRY

FACILITY STATUS: OPEN

TANK #: TANK VOL.(GALS): INST.DATE: TANK CONTENTS: TANK POSITION: TANK STATUS (as of...):
8000 07/01/1980 UNLEADED GAS UNDERGROUND REMOVED 08/09/1994

CONSTRUCTION TYPE(see code sheet): CMO

PIPING TYPE(see code sheet): BI

LEAK MONITORING(see code sheet): 8

TANK #: TANK VOL.(GALS): INST.DATE: TANK CONTENTS: TANK POSITION: TANK STATUS (as of...):
4000 07/01/1980 UNLEADED GAS UNDERGROUND REMOVED 08/09/1994

CONSTRUCTION TYPE(see code sheet): CMO

PIPING TYPE(see code sheet): BI

LEAK MONITORING(see code sheet): 8

TANK #: TANK VOL.(GALS): INST.DATE: TANK CONTENTS: TANK POSITION: TANK STATUS (as of...):
4000 07/01/1980 UNLEADED GAS UNDERGROUND REMOVED 08/09/1994

CONSTRUCTION TYPE(see code sheet): CMO

PIPING TYPE(see code sheet): BI

LEAK MONITORING(see code sheet): 8

TANK #: TANK VOL.(GALS): INST.DATE: TANK CONTENTS: TANK POSITION: TANK STATUS (as of...):
10000 08/01/1995 UNLEADED GAS UNDERGROUND IN SERVICE 08/01/1995

CONSTRUCTION TYPE(see code sheet): FAMI

PIPING TYPE(see code sheet): CKFJ

LEAK MONITORING(see code sheet): PKH

TANK #: TANK VOL.(GALS): INST.DATE: TANK CONTENTS: TANK POSITION: TANK STATUS (as of...):
6000 08/01/1995 UNLEADED GAS UNDERGROUND IN SERVICE 08/01/1995

CONSTRUCTION TYPE(see code sheet): FAMI

PIPING TYPE(see code sheet): CKFJ

LEAK MONITORING(see code sheet): PKH

EDM

Copyright © 2000 Environmental Data Management, Inc.

For further information please contact us at 800-368-7376

Use of this information is strictly limited by EDM's authorization agreement, signed by our clients for each report.

FDEP STORAGE TANKS REPORT

(TANKS)

04/03/2000

TANKS Page 8 of 27

FACILITY ID NUMBER, NAME AND LOCATION:

298509041... --HISTORICAL ENTRY-
CIRCLE K #7327
PINE ST & HWY 574
SEFFNER, FL 33584

OWNERSHIP INFORMATION:

MAP ID NUMBER:

8

T
A
N
K
S

FACILITY TEL #:

FACILITY OPERATOR:

FACILITY TYPE: A / Retail Station

FACILITY CLEANUP STATUS:

CONTACT TEL #:

CONTACT:

FACILITY STATUS: OPEN

TANK #:	TANK VOL(GALS):	INST.DATE:	TANK CONTENTS:	TANK POSITION:	TANK STATUS (as of...):
1	8000	/80	UNLEADED GAS	UNDER	In Service

CONSTRUCTION TYPE(see code sheet): CMO

PIPING TYPE(see code sheet): BI

LEAK MONITORING(see code sheet): AB

TANK #:	TANK VOL(GALS):	INST.DATE:	TANK CONTENTS:	TANK POSITION:	TANK STATUS (as of...):
2	4000	/80	UNLEADED GAS	UNDER	In Service

CONSTRUCTION TYPE(see code sheet): CMO

PIPING TYPE(see code sheet): BI

LEAK MONITORING(see code sheet): AB

TANK #:	TANK VOL(GALS):	INST.DATE:	TANK CONTENTS:	TANK POSITION:	TANK STATUS (as of...):
3	4000	/80	UNLEADED GAS	UNDER	In Service

CONSTRUCTION TYPE(see code sheet): CMO

PIPING TYPE(see code sheet): BI

LEAK MONITORING(see code sheet): AB

EDM

Copyright © 2000 Environmental Data Management, Inc.

For further information please contact us at 800-368-7376

Use of this information is strictly limited by EDM's authorization agreement, signed by our clients for each report.

UNITED STATES DEPARTMENT OF JUSTICE

(1977)

NOT IN FORCE

UNITED STATES DEPARTMENT OF JUSTICE

UNITED STATES DEPARTMENT OF JUSTICE

UNITED STATES DEPARTMENT OF JUSTICE

UNITED STATES DEPARTMENT OF JUSTICE

UNITED STATES DEPARTMENT OF JUSTICE

UNITED STATES DEPARTMENT OF JUSTICE

UNITED STATES DEPARTMENT OF JUSTICE

UNITED STATES DEPARTMENT OF JUSTICE

UNITED STATES DEPARTMENT OF JUSTICE

UNITED STATES DEPARTMENT OF JUSTICE

UNITED STATES DEPARTMENT OF JUSTICE

UNITED STATES DEPARTMENT OF JUSTICE

UNITED STATES DEPARTMENT OF JUSTICE

UNITED STATES DEPARTMENT OF JUSTICE

UNITED STATES DEPARTMENT OF JUSTICE

UNITED STATES DEPARTMENT OF JUSTICE

UNITED STATES DEPARTMENT OF JUSTICE

UNITED STATES DEPARTMENT OF JUSTICE

UNITED STATES DEPARTMENT OF JUSTICE

UNITED STATES DEPARTMENT OF JUSTICE

UNITED STATES DEPARTMENT OF JUSTICE

UNITED STATES DEPARTMENT OF JUSTICE

UNITED STATES DEPARTMENT OF JUSTICE

FDEP STORAGE TANKS REPORT

(TANKS)

04/03/2000

TANKS Page 9 of 27

FACILITY ID NUMBER, NAME AND LOCATION:

299501183
PARSONS DRY CLEANERS
PARSON VILLAGE SQUARE
SEFFNER, FL 335840

MAP ID NUMBER:

10

T
A
N
K
S

OWNERSHIP INFORMATION:

GORALCZYK, MYUNG S
PARSON VILLAGE SQUARE
SEFFNER, FL 33584

FACILITY TEL #: 8136814118

FACILITY OPERATOR:

FACILITY TYPE: DRY DROP-OFF

FACILITY CLEANUP STATUS:

CONTACT TEL #: 8136776133

CONTACT:

FACILITY STATUS: CLOSED

TANK #: TANK VOL(GALS): INST.DATE: TANK CONTENTS:

TANK POSITION: TANK STATUS (as of...):

D

CONSTRUCTION TYPE(see code sheet):

PIPING TYPE(see code sheet):

LEAK MONITORING(see code sheet):

TANK #: TANK VOL(GALS): INST.DATE: TANK CONTENTS:

TANK POSITION: TANK STATUS (as of...):

NONE

CONSTRUCTION TYPE(see code sheet):

PIPING TYPE(see code sheet):

LEAK MONITORING(see code sheet):

EDM

Copyright © 2000 Environmental Data Management, Inc.

For further information please contact us at 800-368-7376

Use of this information is strictly limited by EDM's authorization agreement, signed by our clients for each report.

NAME	RESIDENCE	OCCUPATION	EDUCATION
J. H. BROWN	NEW YORK	MERCHANT	COLLEGE
W. H. JONES	BOSTON	LAWYER	UNIVERSITY
C. H. SMITH	PHILADELPHIA	ENGINEER	SCHOOL
A. H. WILSON	CHICAGO	DOCTOR	HIGHER
M. H. DAVIS	SAN FRANCISCO	BANKER	COLLEGE
R. H. MILLER	ATLANTA	MERCHANT	UNIVERSITY
L. H. GARCIA	HONOLULU	LAWYER	SCHOOL
K. H. LEE	HONG KONG	MERCHANT	COLLEGE
S. H. CHAN	CANTON	DOCTOR	HIGHER
T. H. NG	SINGAPORE	BANKER	COLLEGE
Y. H. TAN	BATAVIA	MERCHANT	UNIVERSITY
D. H. SUTHERLAND	GLASGOW	ENGINEER	SCHOOL
F. H. MURPHY	DUBLIN	DOCTOR	HIGHER

FDEP STORAGE TANKS REPORT

(TANKS)

04/03/2000

TANKS Page 11 of 27

FACILITY ID NUMBER, NAME AND LOCATION:

298944035
TEXACO STATION #24-203-1351
702 MLK BLVD W HWY 574 W
SEFFNER, FL 33584

MAP ID NUMBER:

11

T
A
N
K
S

OWNERSHIP INFORMATION:

MOTIVA ENTERPRISES LLC
650 S NORTHLAKE BLVD #450 ATTN:
ALTAMONTE SPRING, FL 32701

FACILITY TEL #: 8137526178

FACILITY OPERATOR: CRAIG PARKER

FACILITY TYPE: RETAIL STATION

FACILITY CLEANUP STATUS: ONGOING--AT LEAST ONE CLEANUP ACTIVITY IS IN PROGRESS AT A RELATED DISCHARGE

CONTACT TEL #: 4076546897

CONTACT: KEN WHITE

FACILITY STATUS: OPEN

TANK #:	TANK VOL.(GALS):	INST.DATE:	TANK CONTENTS:	TANK POSITION:	TANK STATUS (as of...):
1	10000	10/01/1982	UNLEADED GAS	UNDERGROUND	REMOVED 01/01/1995
CONSTRUCTION TYPE(see code sheet): AC					
PIPING TYPE(see code sheet): C					
LEAK MONITORING(see code sheet): SH					

TANK #:	TANK VOL.(GALS):	INST.DATE:	TANK CONTENTS:	TANK POSITION:	TANK STATUS (as of...):
2	10000	10/01/1982	UNLEADED GAS	UNDERGROUND	REMOVED 01/01/1995
CONSTRUCTION TYPE(see code sheet): AC					
PIPING TYPE(see code sheet): C					
LEAK MONITORING(see code sheet): SH					

TANK #:	TANK VOL.(GALS):	INST.DATE:	TANK CONTENTS:	TANK POSITION:	TANK STATUS (as of...):
3	10000	10/01/1982	UNLEADED GAS	UNDERGROUND	REMOVED 01/01/1995
CONSTRUCTION TYPE(see code sheet): AC					
PIPING TYPE(see code sheet): C					
LEAK MONITORING(see code sheet): SH					

TANK #:	TANK VOL.(GALS):	INST.DATE:	TANK CONTENTS:	TANK POSITION:	TANK STATUS (as of...):
4	6000	11/01/1982	UNLEADED GAS	UNDERGROUND	REMOVED 01/01/1995
CONSTRUCTION TYPE(see code sheet): AC					
PIPING TYPE(see code sheet): C					
LEAK MONITORING(see code sheet): SH					

TANK #:	TANK VOL.(GALS):	INST.DATE:	TANK CONTENTS:	TANK POSITION:	TANK STATUS (as of...):
5	12000	01/01/1995	UNLEADED GAS	UNDERGROUND	IN SERVICE 01/01/1995
CONSTRUCTION TYPE(see code sheet): IEMAO					
PIPING TYPE(see code sheet): CFJK					
LEAK MONITORING(see code sheet): GLZ					

TANK #:	TANK VOL.(GALS):	INST.DATE:	TANK CONTENTS:	TANK POSITION:	TANK STATUS (as of...):
6	10000	01/01/1995	UNLEADED GAS	UNDERGROUND	IN SERVICE 01/01/1995
CONSTRUCTION TYPE(see code sheet): IEMAO					
PIPING TYPE(see code sheet): CFJK					
LEAK MONITORING(see code sheet): GLZ					

TANK #:	TANK VOL.(GALS):	INST.DATE:	TANK CONTENTS:	TANK POSITION:	TANK STATUS (as of...):
7	10000	01/01/1995	UNLEADED GAS	UNDERGROUND	IN SERVICE 01/01/1995
CONSTRUCTION TYPE(see code sheet): IEMAO					
PIPING TYPE(see code sheet): CFJK					
LEAK MONITORING(see code sheet): GLZ					

EDM

Copyright © 2000 Environmental Data Management, Inc.

For further information please contact us at 800-368-7376

Use of this information is strictly limited by EDM's authorization agreement, signed by our clients for each report.

FDEP STORAGE TANKS REPORT (TANKS)

04/03/2000

TANKS Page 12 of 27

FACILITY ID NUMBER, NAME AND LOCATION:

298944035
TEXACO STATION #24-203-1351
702 MLK BLVD W HWY 574 W
SEFFNER, FL 33584

MAP ID NUMBER:

OWNERSHIP INFORMATION:

MOTIVA ENTERPRISES LLC
650 S NORTHLAKE BLVD #450 ATTN:
ALTAMONTE SPRING, FL 32701

T
A
N
K
S

TANK #: TANK VOL(GALS): INST.DATE: TANK CONTENTS:

8 10000 01/01/1995 VEHICULAR DIESEL

TANK POSITION: TANK STATUS (as of...):

UNDERGROUND IN SERVICE 01/01/1995

CONSTRUCTION TYPE(see code sheet): IEMAO

PIPING TYPE(see code sheet): CPJK

LEAK MONITORING(see code sheet): GLZ

EDM

Copyright © 2000 Environmental Data Management, Inc.

For further information please contact us at 800-368-7376

Use of this information is strictly limited by EDM's authorization agreement, signed by our clients for each report.

EDP STATION

TABLE

NO. 10

NO. 10

NO. 10

NO. 10

NO. 10

NO. 10

NO. 10

NO. 10

NO. 10

NO. 10

NO. 10

NO. 10

NO. 10

NO. 10

NO. 10

NO. 10

NO. 10

NO. 10

NO. 10

NO. 10

NO. 10

NO. 10

NO. 10

NO. 10

NO. 10

NO. 10

NO. 10

NO. 10

NO. 10

NO. 10

NO. 10

NO. 10

NO. 10

NO. 10

NO. 10

NO. 10

FDEP STORAGE TANKS REPORT

(TANKS)

04/03/2000

TANKS Page 13 of 27

FACILITY ID NUMBER, NAME AND LOCATION:

299600521
MAJIK TOUCH CLEANERS & LAUNDRY
1515 PARSON AVE S
SEFFNER, FL 33584

MAP ID NUMBER:

OWNERSHIP INFORMATION:

REMA INVESTMENTS INC
3312 LITHIA PINECREST RD
VALRICO, FL 33594

T
A
N
K
S

FACILITY TEL #: 8136542323
FACILITY OPERATOR: PRATIV PATEL
FACILITY TYPE: DRY DROP-OFF
FACILITY CLEANUP STATUS:

CONTACT TEL #: 8136542323
CONTACT: PRATIV PATEL
FACILITY STATUS: OPEN-NSH

TANK #: TANK VOL(GALS): INST.DATE: TANK CONTENTS:

TANK POSITION: TANK STATUS (as of...):

D

CONSTRUCTION TYPE(see code sheet):

PIPING TYPE(see code sheet):

LEAK MONITORING(see code sheet):

TANK #: TANK VOL(GALS): INST.DATE: TANK CONTENTS:

TANK POSITION: TANK STATUS (as of...):

NONE

CONSTRUCTION TYPE(see code sheet):

PIPING TYPE(see code sheet):

LEAK MONITORING(see code sheet):

EDM

Copyright © 2000 Environmental Data Management, Inc.

For further information please contact us at 800-368-7376

Use of this information is strictly limited by EDM's authorization agreement, signed by our clients for each report.

FDEP STORAGE TANKS REPORT

(TANKS)

04/03/2000

TANKS Page 14 of 27

FACILITY ID NUMBER, NAME AND LOCATION:

298625199
FARM STORE #382
611 HWY 574
BRANDON, FL 33511

MAP ID NUMBER:

OWNERSHIP INFORMATION:

REWJB GAS INVESTMENTS
5800 NW 74TH AVE ATTN: ALI MEDI
MIAMI, FL 33166

T
A
N
K
S

FACILITY TEL #:

CONTACT TEL #: 3055923100

FACILITY OPERATOR:

CONTACT: AL ARGENTI OR TERESA BACA

FACILITY TYPE: RETAIL STATION

FACILITY STATUS: OPEN

FACILITY CLEANUP STATUS: NOT REQUIRED--ALL RELATED DISCHARGES EITHER DID NOT REQUIRE CLEANUP PER CHAPTER 17-770 RULES, OR NO CONTAMINATION WAS FOUND BY INSPECTION

TANK #:	TANK VOL(GALS):	INST.DATE:	TANK CONTENTS:	TANK POSITION:	TANK STATUS (as of...):
1	10000	11/01/1984	UNLEADED GAS	UNDERGROUND	IN SERVICE
CONSTRUCTION TYPE(see code sheet): AEMO					
PIPING TYPE(see code sheet): CJK					
LEAK MONITORING(see code sheet): S					

TANK #:	TANK VOL(GALS):	INST.DATE:	TANK CONTENTS:	TANK POSITION:	TANK STATUS (as of...):
2	10000	11/01/1984	UNLEADED GAS	UNDERGROUND	IN SERVICE
CONSTRUCTION TYPE(see code sheet): AEMO					
PIPING TYPE(see code sheet): CJK					
LEAK MONITORING(see code sheet): S					

TANK #:	TANK VOL(GALS):	INST.DATE:	TANK CONTENTS:	TANK POSITION:	TANK STATUS (as of...):
3	10000	11/01/1984	UNLEADED GAS	UNDERGROUND	IN SERVICE
CONSTRUCTION TYPE(see code sheet): AEMO					
PIPING TYPE(see code sheet): CJK					
LEAK MONITORING(see code sheet): S					

EDM

Copyright © 2000 Environmental Data Management, Inc.

For further information please contact us at 800-368-7376

Use of this information is strictly limited by EDM's authorization agreement, signed by our clients for each report.

FDEP STORAGE TANKS REPORT

(TANKS)

04/03/2000

TANKS Page 15 of 27

FACILITY ID NUMBER, NAME AND LOCATION:

298625199.. --HISTORICAL ENTRY-
FARM STORE #0382
611 SR 574
BRANDON, FL 33511

MAP ID NUMBER:

OWNERSHIP INFORMATION:

REWJB GAS INVESTMENTS
5800 NW 74TH AVE
MIAMI, FL 33166

T
A
N
K
S

FACILITY TEL #: 3055923100

FACILITY OPERATOR: FARM STORES INC

FACILITY TYPE: RETAIL STATION

FACILITY CLEANUP STATUS: NREQ- NOT REQUIRED (ALL RELATED DISCHARGES EITHER DID NOT REQUIRE CLEANUP PER CHAPTER 17-770 RULES, OR NO CONTAMINATION WAS FOUND BY INSPECTION).

CONTACT TEL #: 3055923100

CONTACT: AL ARGENTI OR TERESA BACA

FACILITY STATUS: OPEN

TANK #: TANK VOL(GALS): INST.DATE: TANK CONTENTS: TANK POSITION: TANK STATUS (as of...):

1 10000 11/01/84 UNLEADED GAS UNDERGRO IN SERVICE

CONSTRUCTION TYPE(see code sheet): ADEM

PIPING TYPE(see code sheet): CJ

LEAK MONITORING(see code sheet): 8H

TANK #: TANK VOL(GALS): INST.DATE: TANK CONTENTS: TANK POSITION: TANK STATUS (as of...):

2 10000 11/01/84 UNLEADED GAS UNDERGRO IN SERVICE

CONSTRUCTION TYPE(see code sheet): ADEM

PIPING TYPE(see code sheet): CJ

LEAK MONITORING(see code sheet): 8H

TANK #: TANK VOL(GALS): INST.DATE: TANK CONTENTS: TANK POSITION: TANK STATUS (as of...):

3 10000 11/01/84 UNLEADED GAS UNDERGRO IN SERVICE

CONSTRUCTION TYPE(see code sheet): ADEM

PIPING TYPE(see code sheet): CJ

LEAK MONITORING(see code sheet): 8H

EDM

Copyright © 2000 Environmental Data Management, Inc.

For further information please contact us at 800-368-7376

Use of this information is strictly limited by EDM's authorization agreement, signed by our clients for each report.

THE STORAGE TANKS REPORT (TABLE)

DATE	TANK NO.	TANK NAME	TANK TYPE	TANK STATUS
1967-1-15	101	101	101	101
1967-1-15	102	102	102	102
1967-1-15	103	103	103	103
1967-1-15	104	104	104	104
1967-1-15	105	105	105	105
1967-1-15	106	106	106	106
1967-1-15	107	107	107	107
1967-1-15	108	108	108	108
1967-1-15	109	109	109	109
1967-1-15	110	110	110	110
1967-1-15	111	111	111	111
1967-1-15	112	112	112	112
1967-1-15	113	113	113	113
1967-1-15	114	114	114	114
1967-1-15	115	115	115	115
1967-1-15	116	116	116	116
1967-1-15	117	117	117	117
1967-1-15	118	118	118	118
1967-1-15	119	119	119	119
1967-1-15	120	120	120	120
1967-1-15	121	121	121	121
1967-1-15	122	122	122	122
1967-1-15	123	123	123	123
1967-1-15	124	124	124	124
1967-1-15	125	125	125	125
1967-1-15	126	126	126	126
1967-1-15	127	127	127	127
1967-1-15	128	128	128	128
1967-1-15	129	129	129	129
1967-1-15	130	130	130	130
1967-1-15	131	131	131	131
1967-1-15	132	132	132	132
1967-1-15	133	133	133	133
1967-1-15	134	134	134	134
1967-1-15	135	135	135	135
1967-1-15	136	136	136	136
1967-1-15	137	137	137	137
1967-1-15	138	138	138	138
1967-1-15	139	139	139	139
1967-1-15	140	140	140	140
1967-1-15	141	141	141	141
1967-1-15	142	142	142	142
1967-1-15	143	143	143	143
1967-1-15	144	144	144	144
1967-1-15	145	145	145	145
1967-1-15	146	146	146	146
1967-1-15	147	147	147	147
1967-1-15	148	148	148	148
1967-1-15	149	149	149	149
1967-1-15	150	150	150	150
1967-1-15	151	151	151	151
1967-1-15	152	152	152	152
1967-1-15	153	153	153	153
1967-1-15	154	154	154	154
1967-1-15	155	155	155	155
1967-1-15	156	156	156	156
1967-1-15	157	157	157	157
1967-1-15	158	158	158	158
1967-1-15	159	159	159	159
1967-1-15	160	160	160	160
1967-1-15	161	161	161	161
1967-1-15	162	162	162	162
1967-1-15	163	163	163	163
1967-1-15	164	164	164	164
1967-1-15	165	165	165	165
1967-1-15	166	166	166	166
1967-1-15	167	167	167	167
1967-1-15	168	168	168	168
1967-1-15	169	169	169	169
1967-1-15	170	170	170	170
1967-1-15	171	171	171	171
1967-1-15	172	172	172	172
1967-1-15	173	173	173	173
1967-1-15	174	174	174	174
1967-1-15	175	175	175	175
1967-1-15	176	176	176	176
1967-1-15	177	177	177	177
1967-1-15	178	178	178	178
1967-1-15	179	179	179	179
1967-1-15	180	180	180	180
1967-1-15	181	181	181	181
1967-1-15	182	182	182	182
1967-1-15	183	183	183	183
1967-1-15	184	184	184	184
1967-1-15	185	185	185	185
1967-1-15	186	186	186	186
1967-1-15	187	187	187	187
1967-1-15	188	188	188	188
1967-1-15	189	189	189	189
1967-1-15	190	190	190	190
1967-1-15	191	191	191	191
1967-1-15	192	192	192	192
1967-1-15	193	193	193	193
1967-1-15	194	194	194	194
1967-1-15	195	195	195	195
1967-1-15	196	196	196	196
1967-1-15	197	197	197	197
1967-1-15	198	198	198	198
1967-1-15	199	199	199	199
1967-1-15	200	200	200	200

FDEP STORAGE TANKS REPORT

(TANKS)

04/03/2000

TANKS Page 16 of 27

FACILITY ID NUMBER, NAME AND LOCATION:

298625199 --HISTORICAL ENTRY--
FARM STORE #0382
1606 PARSONS RD N
BRANDON, FL 33584

MAP ID NUMBER:

OWNERSHIP INFORMATION:

REWJB GAS INVESTMENTS
5800 NW 74TH AVE ATTN: ALI MEDI
MIAMI, FL 33166

T
A
N
K
S

FACILITY TEL #: 3055923100

FACILITY OPERATOR: FARM STORES INC

FACILITY TYPE: RETAIL STATION

FACILITY CLEANUP STATUS: NOT REQUIRED--ALL RELATED DISCHARGES EITHER DID NOT REQUIRE CLEANUP PER CHAPTER 17-770 RULES, OR NO CONTAMINATION WAS FOUND BY INSPECTION

CONTACT TEL #: 3055923100

CONTACT: AL ARGENTI OR TERESA BACA

FACILITY STATUS: OPEN

TANK #: TANK VOL(GALS): INST.DATE: TANK CONTENTS: TANK POSITION: TANK STATUS (as of...):

1 10000 11/01/84 UNLEADED GAS UNDERGRO IN SERVICE

CONSTRUCTION TYPE(see code sheet): ADEM

PIPING TYPE(see code sheet): CJK

LEAK MONITORING(see code sheet): BH

TANK #: TANK VOL(GALS): INST.DATE: TANK CONTENTS: TANK POSITION: TANK STATUS (as of...):

2 10000 11/01/84 UNLEADED GAS UNDERGRO IN SERVICE

CONSTRUCTION TYPE(see code sheet): ADEM

PIPING TYPE(see code sheet): CJK

LEAK MONITORING(see code sheet): BH

TANK #: TANK VOL(GALS): INST.DATE: TANK CONTENTS: TANK POSITION: TANK STATUS (as of...):

3 10000 11/01/84 UNLEADED GAS UNDERGRO IN SERVICE

CONSTRUCTION TYPE(see code sheet): ADEM

PIPING TYPE(see code sheet): CJK

LEAK MONITORING(see code sheet): BH

EDM

Copyright © 2000 Environmental Data Management, Inc.

For further information please contact us at 800-368-7376

Use of this information is strictly limited by EDM's authorization agreement, signed by our clients for each report.

FDEP STORAGE TANKS REPORT

(TANKS)

04/03/2000

TANKS Page 17 of 27

FACILITY ID NUMBER, NAME AND LOCATION:

298625798
TEXACO-HAHNS TIRE OUTLET
509 HWY 574 & PK ST
SEFFNER, FL 33584

MAP ID NUMBER:

OWNERSHIP INFORMATION:

HAHNS TIRE OUTLET
509 W HWY 574
SEFFNER, FL 33584

T
A
N
K
S

FACILITY TEL #: 8136855505
FACILITY OPERATOR: HAHN TERRY D
FACILITY TYPE: RETAIL STATION
FACILITY CLEANUP STATUS:

CONTACT TEL #: 8136855505
CONTACT: TERRY O HAHN
FACILITY STATUS: CLOSED

TANK #:	TANK VOL(GALS):	INST.DATE:	TANK CONTENTS:	TANK POSITION:	TANK STATUS (as of...):
1	500		VEHICULAR DIESEL	UNDERGROUND	REMOVED 11/30/1989
CONSTRUCTION TYPE(see code sheet): D					
PIPING TYPE(see code sheet): C					
LEAK MONITORING(see code sheet): 8					

TANK #:	TANK VOL(GALS):	INST.DATE:	TANK CONTENTS:	TANK POSITION:	TANK STATUS (as of...):
2	1000		LEADED GAS	UNDERGROUND	REMOVED 11/30/1989
CONSTRUCTION TYPE(see code sheet): D					
PIPING TYPE(see code sheet): C					
LEAK MONITORING(see code sheet): 8					

TANK #:	TANK VOL(GALS):	INST.DATE:	TANK CONTENTS:	TANK POSITION:	TANK STATUS (as of...):
3	1000		UNLEADED GAS	UNDERGROUND	REMOVED 11/30/1989
CONSTRUCTION TYPE(see code sheet): D					
PIPING TYPE(see code sheet): C					
LEAK MONITORING(see code sheet): 8					

TANK #:	TANK VOL(GALS):	INST.DATE:	TANK CONTENTS:	TANK POSITION:	TANK STATUS (as of...):
4	2000		UNLEADED GAS	UNDERGROUND	REMOVED 11/30/1989
CONSTRUCTION TYPE(see code sheet): D					
PIPING TYPE(see code sheet): C					
LEAK MONITORING(see code sheet): 8					

EDM

Copyright © 2000 Environmental Data Management, Inc.

For further information please contact us at 800-368-7376

Use of this information is strictly limited by EDM's authorization agreement, signed by our clients for each report.

FDEP STORAGE TANKS REPORT

(TANKS)

04/03/2000

TANKS Page 18 of 27

FACILITY ID NUMBER, NAME AND LOCATION:

298625588
WALLOW CORP
HWY 574 & KINGSWAY RD
SEFFNER, FL 33584

MAP ID NUMBER:

19

T
A
N
K
S

OWNERSHIP INFORMATION:

WALLOW CORP INC
3120 E SR 60
VALRICO, FL 33594

FACILITY TEL #:
FACILITY OPERATOR: WALLOW CORP
FACILITY TYPE: RETAIL STATION
FACILITY CLEANUP STATUS:

CONTACT TEL #: 0
CONTACT:
FACILITY STATUS: CLOSED

TANK #:	TANK VOL(GALS):	INST.DATE:	TANK CONTENTS:	TANK POSITION:	TANK STATUS (as of...):
1	4000	11/01/1981	LEADED GAS	UNDERGROUND	REMOVED 10/31/1987
CONSTRUCTION TYPE(see code sheet): BC					
PIPING TYPE(see code sheet): C					
LEAK MONITORING(see code sheet): Y					

TANK #:	TANK VOL(GALS):	INST.DATE:	TANK CONTENTS:	TANK POSITION:	TANK STATUS (as of...):
2	4000	11/01/1981	UNLEADED GAS	UNDERGROUND	REMOVED 10/31/1987
CONSTRUCTION TYPE(see code sheet): BC					
PIPING TYPE(see code sheet): C					
LEAK MONITORING(see code sheet): Y					

TANK #:	TANK VOL(GALS):	INST.DATE:	TANK CONTENTS:	TANK POSITION:	TANK STATUS (as of...):
3	1000	03/01/1972	UNLEADED GAS	UNDERGROUND	REMOVED 10/31/1987
CONSTRUCTION TYPE(see code sheet): C					
PIPING TYPE(see code sheet): C					
LEAK MONITORING(see code sheet): Y					

TANK #:	TANK VOL(GALS):	INST.DATE:	TANK CONTENTS:	TANK POSITION:	TANK STATUS (as of...):
4	1000	03/01/1972	UNLEADED GAS	UNDERGROUND	REMOVED 10/31/1987
CONSTRUCTION TYPE(see code sheet): C					
PIPING TYPE(see code sheet): C					
LEAK MONITORING(see code sheet): Y					

TANK #:	TANK VOL(GALS):	INST.DATE:	TANK CONTENTS:	TANK POSITION:	TANK STATUS (as of...):
5	1000	03/01/1972	UNLEADED GAS	UNDERGROUND	REMOVED 10/31/1987
CONSTRUCTION TYPE(see code sheet): C					
PIPING TYPE(see code sheet): C					
LEAK MONITORING(see code sheet): Y					

TANK #:	TANK VOL(GALS):	INST.DATE:	TANK CONTENTS:	TANK POSITION:	TANK STATUS (as of...):
6	1000	03/01/1972	UNLEADED GAS	UNDERGROUND	REMOVED 10/31/1987
CONSTRUCTION TYPE(see code sheet): C					
PIPING TYPE(see code sheet): C					
LEAK MONITORING(see code sheet): Y					

TANK #:	TANK VOL(GALS):	INST.DATE:	TANK CONTENTS:	TANK POSITION:	TANK STATUS (as of...):
7	1000	03/01/1972	VEHICULAR DIESEL	UNDERGROUND	REMOVED 10/31/1987
CONSTRUCTION TYPE(see code sheet): C					
PIPING TYPE(see code sheet): C					
LEAK MONITORING(see code sheet): Y					

EDM

Copyright © 2000 Environmental Data Management, Inc.
For further information please contact us at 800-368-7376

Use of this information is strictly limited by EDM's authorization agreement, signed by our clients for each report.

STORAGE TANKS REPORT (TANKS)

TANK NO.	TANK NAME	TANK TYPE	TANK STATUS	TANK LOCATION
1	TANK 1	TYPE 1	STATUS 1	LOCATION 1
2	TANK 2	TYPE 2	STATUS 2	LOCATION 2
3	TANK 3	TYPE 3	STATUS 3	LOCATION 3
4	TANK 4	TYPE 4	STATUS 4	LOCATION 4
5	TANK 5	TYPE 5	STATUS 5	LOCATION 5
6	TANK 6	TYPE 6	STATUS 6	LOCATION 6
7	TANK 7	TYPE 7	STATUS 7	LOCATION 7
8	TANK 8	TYPE 8	STATUS 8	LOCATION 8
9	TANK 9	TYPE 9	STATUS 9	LOCATION 9
10	TANK 10	TYPE 10	STATUS 10	LOCATION 10
11	TANK 11	TYPE 11	STATUS 11	LOCATION 11
12	TANK 12	TYPE 12	STATUS 12	LOCATION 12
13	TANK 13	TYPE 13	STATUS 13	LOCATION 13
14	TANK 14	TYPE 14	STATUS 14	LOCATION 14
15	TANK 15	TYPE 15	STATUS 15	LOCATION 15
16	TANK 16	TYPE 16	STATUS 16	LOCATION 16
17	TANK 17	TYPE 17	STATUS 17	LOCATION 17
18	TANK 18	TYPE 18	STATUS 18	LOCATION 18
19	TANK 19	TYPE 19	STATUS 19	LOCATION 19
20	TANK 20	TYPE 20	STATUS 20	LOCATION 20
21	TANK 21	TYPE 21	STATUS 21	LOCATION 21
22	TANK 22	TYPE 22	STATUS 22	LOCATION 22
23	TANK 23	TYPE 23	STATUS 23	LOCATION 23
24	TANK 24	TYPE 24	STATUS 24	LOCATION 24
25	TANK 25	TYPE 25	STATUS 25	LOCATION 25
26	TANK 26	TYPE 26	STATUS 26	LOCATION 26
27	TANK 27	TYPE 27	STATUS 27	LOCATION 27
28	TANK 28	TYPE 28	STATUS 28	LOCATION 28
29	TANK 29	TYPE 29	STATUS 29	LOCATION 29
30	TANK 30	TYPE 30	STATUS 30	LOCATION 30
31	TANK 31	TYPE 31	STATUS 31	LOCATION 31
32	TANK 32	TYPE 32	STATUS 32	LOCATION 32
33	TANK 33	TYPE 33	STATUS 33	LOCATION 33
34	TANK 34	TYPE 34	STATUS 34	LOCATION 34
35	TANK 35	TYPE 35	STATUS 35	LOCATION 35
36	TANK 36	TYPE 36	STATUS 36	LOCATION 36
37	TANK 37	TYPE 37	STATUS 37	LOCATION 37
38	TANK 38	TYPE 38	STATUS 38	LOCATION 38
39	TANK 39	TYPE 39	STATUS 39	LOCATION 39
40	TANK 40	TYPE 40	STATUS 40	LOCATION 40
41	TANK 41	TYPE 41	STATUS 41	LOCATION 41
42	TANK 42	TYPE 42	STATUS 42	LOCATION 42
43	TANK 43	TYPE 43	STATUS 43	LOCATION 43
44	TANK 44	TYPE 44	STATUS 44	LOCATION 44
45	TANK 45	TYPE 45	STATUS 45	LOCATION 45
46	TANK 46	TYPE 46	STATUS 46	LOCATION 46
47	TANK 47	TYPE 47	STATUS 47	LOCATION 47
48	TANK 48	TYPE 48	STATUS 48	LOCATION 48
49	TANK 49	TYPE 49	STATUS 49	LOCATION 49
50	TANK 50	TYPE 50	STATUS 50	LOCATION 50
51	TANK 51	TYPE 51	STATUS 51	LOCATION 51
52	TANK 52	TYPE 52	STATUS 52	LOCATION 52
53	TANK 53	TYPE 53	STATUS 53	LOCATION 53
54	TANK 54	TYPE 54	STATUS 54	LOCATION 54
55	TANK 55	TYPE 55	STATUS 55	LOCATION 55
56	TANK 56	TYPE 56	STATUS 56	LOCATION 56
57	TANK 57	TYPE 57	STATUS 57	LOCATION 57
58	TANK 58	TYPE 58	STATUS 58	LOCATION 58
59	TANK 59	TYPE 59	STATUS 59	LOCATION 59
60	TANK 60	TYPE 60	STATUS 60	LOCATION 60
61	TANK 61	TYPE 61	STATUS 61	LOCATION 61
62	TANK 62	TYPE 62	STATUS 62	LOCATION 62
63	TANK 63	TYPE 63	STATUS 63	LOCATION 63
64	TANK 64	TYPE 64	STATUS 64	LOCATION 64
65	TANK 65	TYPE 65	STATUS 65	LOCATION 65
66	TANK 66	TYPE 66	STATUS 66	LOCATION 66
67	TANK 67	TYPE 67	STATUS 67	LOCATION 67
68	TANK 68	TYPE 68	STATUS 68	LOCATION 68
69	TANK 69	TYPE 69	STATUS 69	LOCATION 69
70	TANK 70	TYPE 70	STATUS 70	LOCATION 70
71	TANK 71	TYPE 71	STATUS 71	LOCATION 71
72	TANK 72	TYPE 72	STATUS 72	LOCATION 72
73	TANK 73	TYPE 73	STATUS 73	LOCATION 73
74	TANK 74	TYPE 74	STATUS 74	LOCATION 74
75	TANK 75	TYPE 75	STATUS 75	LOCATION 75
76	TANK 76	TYPE 76	STATUS 76	LOCATION 76
77	TANK 77	TYPE 77	STATUS 77	LOCATION 77
78	TANK 78	TYPE 78	STATUS 78	LOCATION 78
79	TANK 79	TYPE 79	STATUS 79	LOCATION 79
80	TANK 80	TYPE 80	STATUS 80	LOCATION 80
81	TANK 81	TYPE 81	STATUS 81	LOCATION 81
82	TANK 82	TYPE 82	STATUS 82	LOCATION 82
83	TANK 83	TYPE 83	STATUS 83	LOCATION 83
84	TANK 84	TYPE 84	STATUS 84	LOCATION 84
85	TANK 85	TYPE 85	STATUS 85	LOCATION 85
86	TANK 86	TYPE 86	STATUS 86	LOCATION 86
87	TANK 87	TYPE 87	STATUS 87	LOCATION 87
88	TANK 88	TYPE 88	STATUS 88	LOCATION 88
89	TANK 89	TYPE 89	STATUS 89	LOCATION 89
90	TANK 90	TYPE 90	STATUS 90	LOCATION 90
91	TANK 91	TYPE 91	STATUS 91	LOCATION 91
92	TANK 92	TYPE 92	STATUS 92	LOCATION 92
93	TANK 93	TYPE 93	STATUS 93	LOCATION 93
94	TANK 94	TYPE 94	STATUS 94	LOCATION 94
95	TANK 95	TYPE 95	STATUS 95	LOCATION 95
96	TANK 96	TYPE 96	STATUS 96	LOCATION 96
97	TANK 97	TYPE 97	STATUS 97	LOCATION 97
98	TANK 98	TYPE 98	STATUS 98	LOCATION 98
99	TANK 99	TYPE 99	STATUS 99	LOCATION 99
100	TANK 100	TYPE 100	STATUS 100	LOCATION 100

FDEP STORAGE TANKS REPORT (TANKS)

04/03/2000

TANKS Page 19 of 27

FACILITY ID NUMBER, NAME AND LOCATION:

298731723
Replaced by 8625588
HWY 574 & KINGSWAY RD
SEFFNER, FL

OWNERSHIP INFORMATION:

MAP ID NUMBER:

T
A
N
K
S

FACILITY TEL #:

FACILITY OPERATOR:

FACILITY TYPE: RETAIL STATION

FACILITY CLEANUP STATUS:

CONTACT TEL #:

CONTACT:

FACILITY STATUS: DUPLICATE

TANK #: TANK VOL(GALS): INST.DATE: TANK CONTENTS:

TANK POSITION: TANK STATUS (as of...):

D

CONSTRUCTION TYPE(see code sheet):

PIPING TYPE(see code sheet):

LEAK MONITORING(see code sheet):

EDM

Copyright © 2000 Environmental Data Management, Inc.

For further information please contact us at 800-368-7376

Use of this information is strictly limited by EDM's authorization agreement, signed by our clients for each report.

STORAGE TANKS REPORT

(TABLE)

TANK NO.	TANK NAME	TANK TYPE	TANK STATUS
1	1000 GAL. TANK	STORAGE	OK
2	2000 GAL. TANK	STORAGE	OK
3	3000 GAL. TANK	STORAGE	OK
4	4000 GAL. TANK	STORAGE	OK
5	5000 GAL. TANK	STORAGE	OK
6	6000 GAL. TANK	STORAGE	OK
7	7000 GAL. TANK	STORAGE	OK
8	8000 GAL. TANK	STORAGE	OK
9	9000 GAL. TANK	STORAGE	OK
10	10000 GAL. TANK	STORAGE	OK
11	11000 GAL. TANK	STORAGE	OK
12	12000 GAL. TANK	STORAGE	OK
13	13000 GAL. TANK	STORAGE	OK
14	14000 GAL. TANK	STORAGE	OK
15	15000 GAL. TANK	STORAGE	OK
16	16000 GAL. TANK	STORAGE	OK
17	17000 GAL. TANK	STORAGE	OK
18	18000 GAL. TANK	STORAGE	OK
19	19000 GAL. TANK	STORAGE	OK
20	20000 GAL. TANK	STORAGE	OK

FDEP STORAGE TANKS REPORT

(TANKS)

04/03/2000

TANKS Page 20 of 27

FACILITY ID NUMBER, NAME AND LOCATION:

298625210
CIRCLE K #0012
202 E HWY 574
SEFFNER, FL 33584

MAP ID NUMBER:

21

T
A
N
K
S

OWNERSHIP INFORMATION:

CIRCLE K STORES INC
5650 BRECKENRIDGE PARK DR #300
TAMPA, FL 33610

FACILITY TEL #: 8136898161

FACILITY OPERATOR: CIRCLE K CORP

FACILITY TYPE: RETAIL STATION

FACILITY CLEANUP STATUS: ONGOING--AT LEAST ONE CLEANUP ACTIVITY IS IN PROGRESS AT A RELATED DISCHARGE

CONTACT TEL #: 8137445266

CONTACT: STEVE BELIN

FACILITY STATUS: CLOSED

TANK #:	TANK VOL(GALS):	INST.DATE:	TANK CONTENTS:	TANK POSITION:	TANK STATUS (as of...):
1	4000	07/01/1964	UNLEADED GAS	UNDERGROUND	REMOVED 01/31/1993
CONSTRUCTION TYPE(see code sheet): BCMO					
PIPING TYPE(see code sheet): CJ					
LEAK MONITORING(see code sheet): HO					

TANK #:	TANK VOL(GALS):	INST.DATE:	TANK CONTENTS:	TANK POSITION:	TANK STATUS (as of...):
2	4000	07/01/1964	UNLEADED GAS	UNDERGROUND	REMOVED 01/31/1993
CONSTRUCTION TYPE(see code sheet): BCMO					
PIPING TYPE(see code sheet): CJ					
LEAK MONITORING(see code sheet): HO					

TANK #:	TANK VOL(GALS):	INST.DATE:	TANK CONTENTS:	TANK POSITION:	TANK STATUS (as of...):
3	2000	07/01/1964	UNLEADED GAS	UNDERGROUND	REMOVED 01/31/1993
CONSTRUCTION TYPE(see code sheet): BCMO					
PIPING TYPE(see code sheet): CJ					
LEAK MONITORING(see code sheet): HO					

TANK #:	TANK VOL(GALS):	INST.DATE:	TANK CONTENTS:	TANK POSITION:	TANK STATUS (as of...):
4	2000	07/01/1964	UNLEADED GAS	UNDERGROUND	REMOVED 01/31/1993
CONSTRUCTION TYPE(see code sheet): BCMO					
PIPING TYPE(see code sheet): CJ					
LEAK MONITORING(see code sheet): HO					

TANK #:	TANK VOL(GALS):	INST.DATE:	TANK CONTENTS:	TANK POSITION:	TANK STATUS (as of...):
5	5000	07/01/1964	UNLEADED GAS	UNDERGROUND	REMOVED 01/31/1993
CONSTRUCTION TYPE(see code sheet): BCMO					
PIPING TYPE(see code sheet): CJ					
LEAK MONITORING(see code sheet): HO					

EDM

Copyright © 2000 Environmental Data Management, Inc.

For further information please contact us at 800-368-7376

Use of this information is strictly limited by EDM's authorization agreement, signed by our clients for each report.

POSTAGE TAXES REPORT
(TAXES)

NO. IN HOUSE	DATE	AMOUNT	REMARKS
1	1-1-74	1.00	POSTAGE TAXES
2	1-15-74	2.00	POSTAGE TAXES
3	1-30-74	3.00	POSTAGE TAXES
4	2-15-74	4.00	POSTAGE TAXES
5	2-28-74	5.00	POSTAGE TAXES
6	3-15-74	6.00	POSTAGE TAXES
7	3-30-74	7.00	POSTAGE TAXES
8	4-15-74	8.00	POSTAGE TAXES
9	4-30-74	9.00	POSTAGE TAXES
10	5-15-74	10.00	POSTAGE TAXES
11	5-30-74	11.00	POSTAGE TAXES
12	6-15-74	12.00	POSTAGE TAXES
13	6-30-74	13.00	POSTAGE TAXES
14	7-15-74	14.00	POSTAGE TAXES
15	7-30-74	15.00	POSTAGE TAXES
16	8-15-74	16.00	POSTAGE TAXES
17	8-30-74	17.00	POSTAGE TAXES
18	9-15-74	18.00	POSTAGE TAXES
19	9-30-74	19.00	POSTAGE TAXES
20	10-15-74	20.00	POSTAGE TAXES
21	10-30-74	21.00	POSTAGE TAXES
22	11-15-74	22.00	POSTAGE TAXES
23	11-30-74	23.00	POSTAGE TAXES
24	12-15-74	24.00	POSTAGE TAXES
25	12-30-74	25.00	POSTAGE TAXES

FDEP STORAGE TANKS REPORT

(TANKS)

04/03/2000

TANKS Page 21 of 27

FACILITY ID NUMBER, NAME AND LOCATION:

298625372
WILDCAT SPRINKLER CO.
1502 S LENNA AVE
SEFFNER, FL 335845478

OWNERSHIP INFORMATION:

J H WILLIAMS OIL CO INC
PO BOX 439
TAMPA, FL 33602

MAP ID NUMBER:

T
A
N
K
S

FACILITY TEL #: 8136897105

FACILITY OPERATOR: WILDCAT SPRINKLER CO.

FACILITY TYPE: FUEL USER/NON-RETAIL

FACILITY CLEANUP STATUS:

CONTACT TEL #: 8132287776

CONTACT: ELMER SINGLETARY

FACILITY STATUS: CLOSED

TANK #: TANK VOL(GALS): INST.DATE: TANK CONTENTS:

TANK POSITION: TANK STATUS (as of...):

1 1000 09/01/1968 LEADED GAS

UNDERGROUND REMOVED 06/30/1988

CONSTRUCTION TYPE(see code sheet): C

PIPING TYPE(see code sheet): B

LEAK MONITORING(see code sheet): Y

EDM

Copyright © 2000 Environmental Data Management, Inc.

For further information please contact us at 800-368-7376

Use of this information is strictly limited by EDM's authorization agreement, signed by our clients for each report.

TEMP STORAGE TANK REPORT (TABLE)

NO.	NAME OF TANK	LOCATION	DATE	REMARKS
1
2
3
4
5
6
7
8
9
10
11
12
13
14
15
16
17
18
19
20
21
22
23
24
25
26
27
28
29
30
31
32
33
34
35
36
37
38
39
40
41
42
43
44
45
46
47
48
49
50
51
52
53
54
55
56
57
58
59
60
61
62
63
64
65
66
67
68
69
70
71
72
73
74
75
76
77
78
79
80
81
82
83
84
85
86
87
88
89
90
91
92
93
94
95
96
97
98
99
100

For further information please contact us at 800-333-7777
 Copyright © 2000 Environmental Data Management, Inc.

FDEP STORAGE TANKS REPORT (TANKS)

04/03/2000

TANKS Page 22 of 27

FACILITY ID NUMBER, NAME AND LOCATION:

298732415
SEFFNER FOOD STORE
340 HWY 574 E
SEFFNER, FL 33584

MAP ID NUMBER:

OWNERSHIP INFORMATION:

SHRI KRISHNA CORP
340 HWY 574 E
SEFFNER, FL 33584

T
A
N
K
S

FACILITY TEL #: 8136614645

FACILITY OPERATOR: JACK INSCO

FACILITY TYPE: RETAIL STATION

FACILITY CLEANUP STATUS: APPLICATION--CLEANUP PROGRAM APPLICATION HAS BEEN RECEIVED

CONTACT TEL #: 8136614645

CONTACT: A PATEL

FACILITY STATUS: OPEN

<u>TANK #:</u>	<u>TANK VOL.(GALS):</u>	<u>INST.DATE:</u>	<u>TANK CONTENTS:</u>	<u>TANK POSITION:</u>	<u>TANK STATUS (as of...):</u>
1	6000	02/01/1981	UNLEADED GAS	UNDERGROUND	IN SERVICE
CONSTRUCTION TYPE(see code sheet): AF					
PIPING TYPE(see code sheet): C					
LEAK MONITORING(see code sheet): B					

<u>TANK #:</u>	<u>TANK VOL.(GALS):</u>	<u>INST.DATE:</u>	<u>TANK CONTENTS:</u>	<u>TANK POSITION:</u>	<u>TANK STATUS (as of...):</u>
2	6000	02/01/1981	UNLEADED GAS	UNDERGROUND	IN SERVICE
CONSTRUCTION TYPE(see code sheet): AF					
PIPING TYPE(see code sheet): C					
LEAK MONITORING(see code sheet): B					

<u>TANK #:</u>	<u>TANK VOL.(GALS):</u>	<u>INST.DATE:</u>	<u>TANK CONTENTS:</u>	<u>TANK POSITION:</u>	<u>TANK STATUS (as of...):</u>
3	6000	02/01/1981	UNLEADED GAS	UNDERGROUND	IN SERVICE
CONSTRUCTION TYPE(see code sheet): AF					
PIPING TYPE(see code sheet): C					
LEAK MONITORING(see code sheet): B					

EDM

Copyright © 2000 Environmental Data Management, Inc.

For further information please contact us at 800-368-7376

Use of this information is strictly limited by EDM's authorization agreement, signed by our clients for each report.

STORAGE TANKS REPORT
(TABLE)

NO.	NAME	LOCATION	DATE	STATUS
1
2
3
4
5
6
7
8
9
10
11
12
13
14
15
16
17
18
19
20
21
22
23
24
25
26
27
28
29
30
31
32
33
34
35
36
37
38
39
40
41
42
43
44
45
46
47
48
49
50
51
52
53
54
55
56
57
58
59
60
61
62
63
64
65
66
67
68
69
70
71
72
73
74
75
76
77
78
79
80
81
82
83
84
85
86
87
88
89
90
91
92
93
94
95
96
97
98
99
100

THIS REPORT WAS PREPARED BY THE U.S. ARMY CORPUS OF ENGINEERS, WASHINGTON, D.C. ON 10-1-57. IT IS A SUMMARY OF THE DATA OBTAINED FROM THE STORAGE TANKS SURVEY CONDUCTED BY THE U.S. ARMY CORPUS OF ENGINEERS, WASHINGTON, D.C. ON 10-1-57.

10-1-57

FDEP STORAGE TANKS REPORT

(TANKS)

04/03/2000

TANKS Page 23 of 27

FACILITY ID NUMBER, NAME AND LOCATION:

299101164
QUALITY PRECAST
1406 E SR 574
SEFFNER, FL 33584

MAP ID NUMBER:

OWNERSHIP INFORMATION:

QUALITY PRECAST CO
PO BOX 11
BRANDON, FL 33509

T
A
N
K
S

FACILITY TEL #: 8136855615

FACILITY OPERATOR: QUALITY PRECAST

FACILITY TYPE: FUEL USER/NON-RETAIL

FACILITY CLEANUP STATUS:

CONTACT TEL #: 8136855615

CONTACT: RICK PHELPS

FACILITY STATUS: OPEN

<u>TANK #:</u>	<u>TANK VOL(GALS):</u>	<u>INST.DATE:</u>	<u>TANK CONTENTS:</u>	<u>TANK POSITION:</u>	<u>TANK STATUS (as of...):</u>
1	1000	02/01/1991	VEHICULAR DIESEL	ABOVEGROUND	IN SERVICE
CONSTRUCTION TYPE(see code sheet): D					
PIPING TYPE(see code sheet): A					
LEAK MONITORING(see code sheet): I					

<u>TANK #:</u>	<u>TANK VOL(GALS):</u>	<u>INST.DATE:</u>	<u>TANK CONTENTS:</u>	<u>TANK POSITION:</u>	<u>TANK STATUS (as of...):</u>
2	1000	02/01/1991	VEHICULAR DIESEL	ABOVEGROUND	IN SERVICE
CONSTRUCTION TYPE(see code sheet): D					
PIPING TYPE(see code sheet): A					
LEAK MONITORING(see code sheet): I					

EDM

Copyright © 2000 Environmental Data Management, Inc.
For further information please contact us at 800-368-7376

Use of this information is strictly limited by EDM's authorization agreement, signed by our clients for each report.

FDEP STORAGE TANKS REPORT

(TANKS)

04/03/2000

TANKS Page 24 of 27

FACILITY ID NUMBER, NAME AND LOCATION:

299200878
OLD OAK TRUSS CO
1460 HWY 574
SEFFNER, FL 33584

OWNERSHIP INFORMATION:

LEDBETTER INDUSTRIES
1460 SR 574
SEFFNER, FL 33584

MAP ID NUMBER:

T
A
N
K
S

FACILITY TEL #: 8132386676
FACILITY OPERATOR: LEDBETTER, DAVID
FACILITY TYPE: RETAIL STATION
FACILITY CLEANUP STATUS:

CONTACT TEL #: 8132386676
CONTACT: DAVID LEDBETTER
FACILITY STATUS: OPEN

TANK #:	TANK VOL.(GALS):	INST.DATE:	TANK CONTENTS:	TANK POSITION:	TANK STATUS (as of...):
1	5000	07/01/1975	VEHICULAR DIESEL	ABOVEGROUND	IN SERVICE
CONSTRUCTION TYPE(see code sheet): Z PIPING TYPE(see code sheet): L LEAK MONITORING(see code sheet): Y					
2	5000	03/01/1992	VEHICULAR DIESEL	ABOVEGROUND	DELETED 03/01/1992
CONSTRUCTION TYPE(see code sheet): CK PIPING TYPE(see code sheet): ACI LEAK MONITORING(see code sheet): Z					
3	600	03/01/1992	UNLEADED GAS	ABOVEGROUND	IN SERVICE 03/01/1992
CONSTRUCTION TYPE(see code sheet): CK PIPING TYPE(see code sheet): A LEAK MONITORING(see code sheet): Z					
4	1000	03/01/1992	WASTE OIL	ABOVEGROUND	IN SERVICE 03/01/1992
CONSTRUCTION TYPE(see code sheet): CK PIPING TYPE(see code sheet): A LEAK MONITORING(see code sheet): Z					

EDM

Copyright © 2000 Environmental Data Management, Inc.
For further information please contact us at 800-368-7376
Use of this information is strictly limited by EDM's authorization agreement, signed by our clients for each report.

FDEP STORAGE TANKS REPORT

(TANKS)

04/03/2000

TANKS Page 25 of 27

FACILITY ID NUMBER, NAME AND LOCATION:

298942885
MAJIK MARKET & US POST OFFICE
12850 SR 574
DOVER, FL 335278776

OWNERSHIP INFORMATION:

RENFROE, LEROY
PO BOX 288
DOVER, FL 33527

MAP ID NUMBER:

T
A
N
K
S

FACILITY TEL #: 8136592837

FACILITY OPERATOR: RENFROE LEROY

FACILITY TYPE: RETAIL STATION

FACILITY CLEANUP STATUS: APPLICATION--CLEANUP PROGRAM APPLICATION HAS BEEN RECEIVED

CONTACT TEL #: 8136592837

CONTACT: LEROY RENFROE

FACILITY STATUS: CLOSED

TANK #: TANK VOL(GALS): INST.DATE: TANK CONTENTS:

TANK POSITION: TANK STATUS (as of...):

1 1000 06/01/1959 LEADED GAS

UNDERGROUND CLOSED IN PLACE 06/30/1963

CONSTRUCTION TYPE(see code sheet): D

PIPING TYPE(see code sheet): Y

LEAK MONITORING(see code sheet): Y

TANK #: TANK VOL(GALS): INST.DATE: TANK CONTENTS:

TANK POSITION: TANK STATUS (as of...):

2 2000 06/01/1959 UNLEADED GAS

UNDERGROUND CLOSED IN PLACE 06/30/1963

CONSTRUCTION TYPE(see code sheet): D

PIPING TYPE(see code sheet): Y

LEAK MONITORING(see code sheet): Y

EDM

Copyright © 2000 Environmental Data Management, Inc.

For further information please contact us at 800-368-7376

Use of this information is strictly limited by EDM's authorization agreement, signed by our clients for each report.

ANNUAL REPORT (TANU)

NAME OF MEMBER	ADDRESS	CITY	STATE
J. H. BROWN	1234 Main St.	New York	N.Y.
W. L. GREEN	5678 Oak Ave.	Chicago	Ill.
M. K. WHITE	9012 Elm St.	Los Angeles	Calif.
R. T. BLACK	3456 Pine Rd.	Houston	Tex.
S. P. GRAY	7890 Maple Dr.	Phoenix	Ariz.
D. L. HARRIS	2345 Cedar Ln.	San Francisco	Calif.
K. J. MILLER	6789 Birch Way	Portland	Maine
N. M. WILSON	10110 Spruce Ct.	Seattle	Wash.
A. R. MOORE	4567 Ash St.	Denver	Colo.
C. S. JONES	8901 Hickory Ave.	Boston	Mass.
L. B. TAYLOR	12345 Walnut Dr.	Philadelphia	Pa.
H. G. ANDERSON	56789 Cherry Ln.	San Diego	Calif.
J. E. ROBERTS	90123 Poplar St.	Dallas	Tex.

FDEP STORAGE TANKS REPORT

(TANKS)

04/03/2000

TANKS Page 26 of 27

FACILITY ID NUMBER, NAME AND LOCATION:

298508893

CITGO-A&A

SR 574 & WALDEN RD

DOVER, FL 33527

OWNERSHIP INFORMATION:

WORSLEY COMPANIES

PO BOX 3227

WILMINGTON, NC 28406

MAP ID NUMBER:

27

T
A
N
K
S

FACILITY TEL #: 8136590704

FACILITY OPERATOR: AGOP MOURADIAN

FACILITY TYPE: FUEL USER/NON-RETAIL

FACILITY CLEANUP STATUS:

CONTACT TEL #: 9103955300

CONTACT: DON QUINN

FACILITY STATUS: CLOSED

TANK #: TANK VOL(GALS): INST.DATE: TANK CONTENTS:

TANK POSITION: TANK STATUS (as of...):

1 4000

02/01/1982 VEHICULAR DIESEL

ABOVEGROUND

REMOVED

CONSTRUCTION TYPE(see code sheet): D

PIPING TYPE(see code sheet): C

LEAK MONITORING(see code sheet): I

EDM

Copyright © 2000 Environmental Data Management, Inc.

For further information please contact us at 800-368-7376

Use of this information is strictly limited by EDM's authorization agreement, signed by our clients for each report.

PAGE TWO REPORT (TAXES)

DATE	DESCRIPTION	AMOUNT	BALANCE	REMARKS
1-1-77
1-15-77
2-1-77
2-15-77
3-1-77
3-15-77
4-1-77
4-15-77
5-1-77
5-15-77
6-1-77
6-15-77
7-1-77
7-15-77
8-1-77
8-15-77
9-1-77
9-15-77
10-1-77
10-15-77
11-1-77
11-15-77
12-1-77
12-15-77

FDEP STORAGE TANKS REPORT

(TANKS)

04/03/2000

TANKS Page 27 of 27

FACILITY ID NUMBER, NAME AND LOCATION:

298624831
W & W TRUCKING CO
SR 574 & MACINTOSH RD
DOVER, FL 33527

MAP ID NUMBER:

OWNERSHIP INFORMATION:
J H WILLIAMS OIL CO INC
PO BOX 439
TAMPA, FL 33602

T
A
N
K
S

FACILITY TEL #: 8136590471

FACILITY OPERATOR: PERKINS, TOM

FACILITY TYPE: FUEL USER/NON-RETAIL

FACILITY CLEANUP STATUS: APPLICATION--CLEANUP PROGRAM APPLICATION HAS BEEN RECEIVED

CONTACT TEL #: 8132287776

CONTACT: ELMER SINGLETARY

FACILITY STATUS: OPEN

TANK #: TANK VOL(GALS): INST.DATE: TANK CONTENTS: TANK POSITION: TANK STATUS (as of...):

1 2000 07/01/1974 VEHICULAR DIESEL

UNDERGROUND IN SERVICE 07/29/1998

CONSTRUCTION TYPE(see code sheet): BGMENO

PIPING TYPE(see code sheet): CIK

LEAK MONITORING(see code sheet): SV4

TANK #: TANK VOL(GALS): INST.DATE: TANK CONTENTS: TANK POSITION: TANK STATUS (as of...):

2 2000 LEADED GAS

UNDERGROUND CLOSED IN PLACE 04/30/1984

CONSTRUCTION TYPE(see code sheet): C

PIPING TYPE(see code sheet): B

LEAK MONITORING(see code sheet): 8

TANK #: TANK VOL(GALS): INST.DATE: TANK CONTENTS: TANK POSITION: TANK STATUS (as of...):

3 10000 07/01/1974 VEHICULAR DIESEL

UNDERGROUND IN SERVICE 07/01/1997

CONSTRUCTION TYPE(see code sheet): BGMENO

PIPING TYPE(see code sheet): CIK

LEAK MONITORING(see code sheet): SV4

TANK #: TANK VOL(GALS): INST.DATE: TANK CONTENTS: TANK POSITION: TANK STATUS (as of...):

4 6000 07/01/1974 VEHICULAR DIESEL

UNDERGROUND REMOVED 12/01/1996

CONSTRUCTION TYPE(see code sheet): CMO

PIPING TYPE(see code sheet): BI

LEAK MONITORING(see code sheet): SMO

TANK #: TANK VOL(GALS): INST.DATE: TANK CONTENTS: TANK POSITION: TANK STATUS (as of...):

5 550 07/01/1984 KEROSENE

ABOVEGROUND IN SERVICE

CONSTRUCTION TYPE(see code sheet): C

PIPING TYPE(see code sheet): I

LEAK MONITORING(see code sheet): I

TANK #: TANK VOL(GALS): INST.DATE: TANK CONTENTS: TANK POSITION: TANK STATUS (as of...):

6 4000 12/01/1996 NEW/LUBE OIL

ABOVEGROUND IN SERVICE 12/01/1996

CONSTRUCTION TYPE(see code sheet): PCMK

PIPING TYPE(see code sheet): BAJ

LEAK MONITORING(see code sheet): Z

TANK #: TANK VOL(GALS): INST.DATE: TANK CONTENTS: TANK POSITION: TANK STATUS (as of...):

7 4000 07/01/1998 NEW/LUBE OIL

ABOVEGROUND DELETED 07/20/1999

CONSTRUCTION TYPE(see code sheet): CPM

PIPING TYPE(see code sheet): A

LEAK MONITORING(see code sheet):

EDM

Copyright © 2000 Environmental Data Management, Inc.

For further information please contact us at 800-368-7376

Use of this information is strictly limited by EDM's authorization agreement, signed by our clients for each report.

STORAGE TANKS REPORT (TANKS)

TANK NO.	TANK NAME	TANK TYPE	TANK STATUS
1	1000 GAL. TANK	STORAGE	OK
2	2000 GAL. TANK	STORAGE	OK
3	3000 GAL. TANK	STORAGE	OK
4	4000 GAL. TANK	STORAGE	OK
5	5000 GAL. TANK	STORAGE	OK
6	6000 GAL. TANK	STORAGE	OK
7	7000 GAL. TANK	STORAGE	OK
8	8000 GAL. TANK	STORAGE	OK
9	9000 GAL. TANK	STORAGE	OK
10	10000 GAL. TANK	STORAGE	OK
11	11000 GAL. TANK	STORAGE	OK
12	12000 GAL. TANK	STORAGE	OK
13	13000 GAL. TANK	STORAGE	OK
14	14000 GAL. TANK	STORAGE	OK
15	15000 GAL. TANK	STORAGE	OK
16	16000 GAL. TANK	STORAGE	OK
17	17000 GAL. TANK	STORAGE	OK
18	18000 GAL. TANK	STORAGE	OK
19	19000 GAL. TANK	STORAGE	OK
20	20000 GAL. TANK	STORAGE	OK
21	21000 GAL. TANK	STORAGE	OK
22	22000 GAL. TANK	STORAGE	OK
23	23000 GAL. TANK	STORAGE	OK
24	24000 GAL. TANK	STORAGE	OK
25	25000 GAL. TANK	STORAGE	OK
26	26000 GAL. TANK	STORAGE	OK
27	27000 GAL. TANK	STORAGE	OK
28	28000 GAL. TANK	STORAGE	OK
29	29000 GAL. TANK	STORAGE	OK
30	30000 GAL. TANK	STORAGE	OK
31	31000 GAL. TANK	STORAGE	OK
32	32000 GAL. TANK	STORAGE	OK
33	33000 GAL. TANK	STORAGE	OK
34	34000 GAL. TANK	STORAGE	OK
35	35000 GAL. TANK	STORAGE	OK
36	36000 GAL. TANK	STORAGE	OK
37	37000 GAL. TANK	STORAGE	OK
38	38000 GAL. TANK	STORAGE	OK
39	39000 GAL. TANK	STORAGE	OK
40	40000 GAL. TANK	STORAGE	OK
41	41000 GAL. TANK	STORAGE	OK
42	42000 GAL. TANK	STORAGE	OK
43	43000 GAL. TANK	STORAGE	OK
44	44000 GAL. TANK	STORAGE	OK
45	45000 GAL. TANK	STORAGE	OK
46	46000 GAL. TANK	STORAGE	OK
47	47000 GAL. TANK	STORAGE	OK
48	48000 GAL. TANK	STORAGE	OK
49	49000 GAL. TANK	STORAGE	OK
50	50000 GAL. TANK	STORAGE	OK

**FDEP HAZARDOUS WASTE COMPLIANCE AND
ENFORCEMENT TRACKING SYSTEM REPORT
(COMHAZ)**

04/03/2000

COMHAZ Page 1 of 4

The Florida Department of Environmental Protection (FDEP) Hazardous Waste Compliance and Enforcement Tracking System (COMHAZ) list identifies facilities or locations that have notified the FDEP of their activities relative to the handling of hazardous wastes. These activities include hazardous waste generation, hazardous waste transportation, and hazardous waste treatment, storage and disposal, as defined by federally-recognized hazardous waste codes. Generators are typically divided into large-quantity and small-quantity generators (LQG and SQG, respectively). Hazardous waste facilities involved in the Treatment, Storage and Disposal are often grouped into a "TSD" category. The COMHAZ database is the State's equivalent of the US EPA RCRIS database.

The EDM COMHAZ report includes records identified in your study area that are listed as a RCRIS facility. The appearance of a site on this list does not necessarily indicate environmental problems on the site, but rather that the site is (or was) engaged in hazardous waste handling activities and therefore may have the potential to cause environmental degradation if hazardous wastes have been mishandled or otherwise released in an uncontrolled manner.

The EDM NON-MAPPED SITES APPENDIX is a listing of those records that could not be mapped, due to insufficient address information. We recommend reviewing this section since it is possible that a facility listed in this section may fall within your search area. If more specific information relative to a particular site listed in either of these summary Appendices is required, please contact us and we will send you this more detailed information as an addendum to this report, at no additional charge.

C
O
M
H
A
Z

D
A
T
A
B
A
S
E

Agency File Date: 04/30/1999

Received by EDM: 06/02/1999

EDM Database Updated: 06/04/1999

EDM

Copyright © 2000 Environmental Data Management, Inc.

For further information please contact us at 800-368-7376

Use of this information is strictly limited by EDM's authorization agreement, signed by our clients for each report.

ENVIRONMENTAL COMPLIANCE AND
PERFORMANCE REPORT
(CONTINUED)

The Environmental Protection Agency (EPA) has issued a final rule regarding the regulation of hazardous waste management and disposal. This rule is part of the Resource Conservation and Recovery Act (RCRA) and is designed to protect human health and the environment from the risks posed by hazardous waste. The rule requires that all hazardous waste be properly managed and disposed of in accordance with the requirements of the RCRA. This includes the proper labeling, storage, and handling of hazardous waste, as well as the proper disposal of hazardous waste in a licensed facility. The rule also requires that all hazardous waste management and disposal facilities be properly licensed and regulated by the EPA. The rule is effective as of January 1, 1991, and applies to all hazardous waste management and disposal facilities in the United States. The rule is a significant step in the protection of human health and the environment from the risks posed by hazardous waste.

**FDEP HAZARDOUS WASTE COMPLIANCE AND
ENFORCEMENT TRACKING SYSTEM REPORT**

04/03/2000

(COMHAZ)

COMHAZ Page 2 of 4

MAP ID NUMBER:

2

C
O
M
H
A
Z

FACILITY ID NUMBER, NAME AND LOCATIO

FLD984251314
CIRCLE K #7027
11505 E SR 574
MANGO, FL 33619

MAILING ADDRESS AND CONTACT (IF REPORTED):

500 FAULKENBURG RD
TAMPA FL 33619
Contact: STEVE BELIN
Contact Tel: 813-689-8161

STATUS: **STATUS SOURCE:** NOTIFICATION
CONDITIONALLY EXEMPT SQG

MAP ID NUMBER:

3

C
O
M
H
A
Z

FACILITY ID NUMBER, NAME AND LOCATIO

FLD984210492
AMOCO SERVICE STATION #2014
11622 SR 574
SEFFNER, FL 33584

MAILING ADDRESS AND CONTACT (IF REPORTED):

11622 SR 574
SEFFNER FL 33584
Contact: WILLIAM BONNER
Contact Tel: 813-654-7197

STATUS: **STATUS SOURCE:** NOTIFICATION
SMALL QUANTITY GENERATOR

MAP ID NUMBER:

4

C
O
M
H
A
Z

FACILITY ID NUMBER, NAME AND LOCATIO

FLD981474570
MANGO SQUARE DRY CLEANERS
11744 S R 579
SEFFNER, FL 33584

MAILING ADDRESS AND CONTACT (IF REPORTED):

11744 SR 579
SEFFNER FL 33584
Contact: LEWIS R
Contact Tel:

STATUS: **STATUS SOURCE:** INSPECTION
CONDITIONALLY EXEMPT SQG

MAP ID NUMBER:

5

C
O
M
H
A
Z

FACILITY ID NUMBER, NAME AND LOCATIO

FLR000037507
WALGREENS #1663
11778 W MARTIN LUTHER
SEFFNER, FL 33584

MAILING ADDRESS AND CONTACT (IF REPORTED):

11778 W MARTIN LUTHER
SEFFNER FL 33584
Contact: K K BERG
Contact Tel: 813-689-3818

STATUS: **STATUS SOURCE:** NOTIFICATION
SMALL QUANTITY GENERATOR

EDM

Copyright © 2000 Environmental Data Management, Inc.
For further information please contact us at 800-368-7376
Use of this information is strictly limited by EDM's authorization agreement, signed by our clients for each report.

PORT HARBOR WASTE COMPLIANCE AND ENFORCEMENT TRACKING SYSTEM REPORT (CONTINUED)

DATE	STATUS	ACTION	DATE	TIME	LOCATION	VESSEL	PILOT	CAPTAIN	REMARKS
DATE	STATUS	ACTION	DATE	TIME	LOCATION	VESSEL	PILOT	CAPTAIN	REMARKS
DATE	STATUS	ACTION	DATE	TIME	LOCATION	VESSEL	PILOT	CAPTAIN	REMARKS
DATE	STATUS	ACTION	DATE	TIME	LOCATION	VESSEL	PILOT	CAPTAIN	REMARKS

**FDEP HAZARDOUS WASTE COMPLIANCE AND
ENFORCEMENT TRACKING SYSTEM REPORT
(COMHAZ)**

04/03/2000

COMHAZ Page 3 of 4

MAP ID NUMBER:

6

C
O
M
H
A
Z

FACILITY ID NUMBER, NAME AND LOCATIO

FLD026386433
VILLAGE CLEANERS
1191 1ST
SEFFNER, FL 33584

MAILING ADDRESS AND CONTACT (IF REPORTED):

1191 1ST HWY 574 #4
SEFFNER FL 33584
Contact: FLOYD SCHWEIKERT
Contact Tel: 813-689-0289

STATUS: STATUS SOURCE: NOTIFICATION
SMALL QUANTITY GENERATOR

MAP ID NUMBER:

7

C
O
M
H
A
Z

FACILITY ID NUMBER, NAME AND LOCATIO

FLD984232207
DISCOUNT RADIATOR
12009 SR 574 W
SEFFNER, FL 33583

MAILING ADDRESS AND CONTACT (IF REPORTED):

12009 SR 574 W
SEFFNER FL 33583
Contact: PHILIP HAPNEY
Contact Tel: 813-653-4221

STATUS: STATUS SOURCE: NOTIFICATION
SMALL QUANTITY GENERATOR

MAP ID NUMBER:

8

C
O
M
H
A
Z

FACILITY ID NUMBER, NAME AND LOCATIO

FLD984251611
CIRCLE K #7327
12020 US HWY 574
SEFFNER, FL 33619

MAILING ADDRESS AND CONTACT (IF REPORTED):

500 FAULKENBURG RD
TAMPA FL 33619
Contact: STEVE BELIN
Contact Tel: 813-689-8161

STATUS: STATUS SOURCE: NOTIFICATION
CONDITIONALLY EXEMPT SQG

MAP ID NUMBER:

9

C
O
M
H
A
Z

FACILITY ID NUMBER, NAME AND LOCATIO

FLD982107807
CUSTOM CLEANERS INC
1014 SR 574
SEFFNER, FL 33584

MAILING ADDRESS AND CONTACT (IF REPORTED):

1014 SR 574
SEFFNER FL 33584
Contact: ANDREW MELILLO
Contact Tel: 813-681-4540

STATUS: STATUS SOURCE: NOTIFICATION
SMALL QUANTITY GENERATOR

EDM

Copyright © 2000 Environmental Data Management, Inc.
For further information please contact us at 800-368-7376
Use of this information is strictly limited by EDM's authorization agreement, signed by our clients for each report.

**FDEP HAZARDOUS WASTE COMPLIANCE AND
ENFORCEMENT TRACKING SYSTEM REPORT
(COMHAZ)**

04/03/2000

COMHAZ Page 4 of 4

MAP ID NUMBER:

11

C
O
M
H
A
Z

FACILITY ID NUMBER, NAME AND LOCATIO

FLD984180232
STAR ENTERPRISE
702 SR 544 W
SEFFNER, FL 32794

MAILING ADDRESS AND CONTACT (IF REPORTED):

PO BOX 4540
HOUSTON TX 77210
Contact: MARY VILLARREAL
Contact Tel: 713-241-2393

STATUS: STATUS SOURCE: NOTIFICATION
SMALL QUANTITY GENERATOR

MAP ID NUMBER:

12

C
O
M
H
A
Z

FACILITY ID NUMBER, NAME AND LOCATIO

FL0001015981
JIFFY LUBE STORE #989
1812 SPARSONS AVE
TAMPA, FL 33612

MAILING ADDRESS AND CONTACT (IF REPORTED):

1513 E FOWLER AVE
TAMPA FL 33612
Contact: JOSE GONZALEZ
Contact Tel: 813-971-7744

STATUS: STATUS SOURCE: NOTIFICATION
CONDITIONALLY EXEMPT SQG

MAP ID NUMBER:

16

C
O
M
H
A
Z

FACILITY ID NUMBER, NAME AND LOCATIO

FLD984185991
FARM STORE #382
61TH ST & SR 574
SEFFNER, FL 33166

MAILING ADDRESS AND CONTACT (IF REPORTED):

5800 NW 74TH AVE
MIAMI FL 33166
Contact: AL ARGENTI
Contact Tel: 305-592-3100

STATUS: STATUS SOURCE: NOTIFICATION
SMALL QUANTITY GENERATOR

EDM

Copyright © 2000 Environmental Data Management, Inc.

For further information please contact us at 800-368-7376

Use of this information is strictly limited by EDM's authorization agreement, signed by our clients for each report.

PROXIMAL RECORDS TABLE

04/03/2000

Proximals Page 1 of 1

The Proximal Records Table includes mapped facilities that appear outside of the study area, but in the proximity of the research boundary. They are provided in a summary fashion to allow one to determine potential interest.

Generally, these sites may be of potential interest for three reasons:

- 1.) The location occurs so close to the research boundary that it merits inclusion in the evaluation.
- 2.) The site may be expansive with regard to the property boundary. The physical address of a landfill for example may occur outside of the research boundary, but the landfill boundary may extend into the research area. Large industrial complexes may also fall into this category.
- 3.) The U.S. Census Bureau data, from which our maps are created, is not always precise with regard to address information. A facility may therefore appear on the map outside of the research area, but actually fall within the research area. These inaccuracies are typically less than 500 feet. If you observe any such inaccuracies, we ask that you please notify us of the more precise location and we will use this information to improve our product.

If more specific information relative to one or more locations included in the Proximal Records Table is desired, please feel free to contact us and we will send you this information as an addendum to this report, at no additional cost.

P
R
O
X
I
M
A
L

R
E
C
O
R
D
S

EDM

Copyright © 2000 Environmental Data Management, Inc.

For further information please contact us at 800-368-7376

Use of this information is strictly limited by EDM's authorization agreement, signed by our clients for each report.

** ENVIRONMENTAL DATA MANAGEMENT **

04/03/2000

PROXIMAL RECORDS TABLE

Page 1 of 1

REGULATORY LISTS

		FEDERAL						STATE			
		N C P L	N E F R C A S P I S	C R O C R R S A C T S	H C W R R I M D S S	F T N I S	S S F I L D T S S	S P L D T S S	P T C A O N M H K S A Z		
MAPID#	FACILITY ID NUMBER, NAME AND LOCATION										
1A)	299046672 BELLS GARAGE 11411 CR 574 MANGO, FL. 33550								X		
2A)	298508954 FLOHL'S STATION 11415 S R 574 MANGO, FL. 33550-								X X		
3A)	FLD984248831 W W TRUCKING 13350 MARTIN LUTHER KING BLVD DOVER, FL. 335270				X	X			X		

EDM

Copyright © 2000 Environmental Data Management, Inc.

For further information please contact us at 800-368-7376

Use of this information is strictly limited by EDM's authorisation agreement, signed by our clients for each report.

NON-MAPPED RECORDS TABLE

04/03/2000

Non-Mapped Page 1 of 1

The Non-Mapped Records Table is a listing of database records that lack sufficient address information to be placed within our mapping system, but may exist within your study area. These records have been manually screened, using two primary criteria. The first screening criteria is whether the non-mapped record can be identified as existing within your study area, and then adding it to the map and body of the report. The second criterion is whether the listed facility can possibly exist within the study area. If the site can be conclusively identified as existing outside of the study area, it is excluded from the report. All remaining, screened records are provided on the EDM Non-Mapped Records Table within this report.

The Non-Mapped Records Table therefore consists of both listed sites identified as **possibly** existing within your study area (e.g. a valid street name, but no street number), or a listed address that is entirely unrecognized. Typically, these unrecognized addresses consist of a street name that isn't identified within the county in which the study area is located.

For your convenience, we have categorized these screened records into three groups:

- 1.) Non-mapped records that contain a zip code equal to the subject property (or any additional zip code data you provide on the order form). Because we extract all of the zip codes listed within records mapped within your study area (to help identify historical zip codes), you may see zip code values in this portion of your report that are unexpected.
- 2.) Non-mapped records that contain no zip code information, but are listed within the same city as the subject property (or any additional cities you provide on the order form). Adjacent city data may also be provided if the subject property is located very near another city boundary.
- 3.) Non-mapped records that contain no zip code or city information, but are listed within the same county as the subject property. Adjacent county data may also be provided if the subject property is located very near a county boundary.

If more specific information relative to one or more locations included in the Non-Mapped Records Table is desired, please feel free to contact us and we will send you this information as an addendum to this report, at no additional cost.

N
O
N
-
M
A
P
P
E
D

R
E
C
O
R
D
S

EDM

Copyright © 2000 Environmental Data Management, Inc.

For further information please contact us at 800-368-7376

Use of this information is strictly limited by EDM's authorization agreement, signed by our clients for each report.

** ENVIRONMENTAL DATA MANAGEMENT **

04/03/2000

ZIPCODE PORTION OF THE NON-MAPPED RECORDS TABLE

Page 1 of 2

REGULATORY LISTS

FEDERAL						STATE					
N	C	N	C	R	T	S	S	S	P	T	C
P	F	R	O	C	W	F	I	L	C	A	C
R	R	N	R	R	D	A	T	D	T	S	N
C	A	S	R	I	M	S	E	W	S	K	H
L	P		A	S	D	S	S			S	A
I			C	T	S			T			Z

MAPID#**FACILITY ID NUMBER,
NAME AND LOCATION**

For Zipcode of: 33509

FL0000313411
MR POOLMAN CO
PO BOX 1176
BRANDON, FL. 33509

FL0000298075
ENGINEERED CHEMICALS OF FLORIDA
PO BOX 2923
BRANDON, FL. 33509

For Zipcode of: 33511

298839205
MECHANICAL & CHEMICAL EQUIP. CO.,INC.
UNKNOWN
BRANDON, FL 33511

For Zipcode of: 33527

FL0000580878
HY-YIELD, INC
P. O. BOX 98
DOVER, FL 33527

FL0001661388
JOSEPH S CHANCEY TROPICAL FISH
RT 1
DOVER, FL. 33527

FL0001661370
RONAL R WETHERINGTON TROP FISH
RT 1
DOVER, FL 33527

FL0001661347
LAST CHANCE FISH FARMS INC
RT 1
DOVER, FL 33527

298736607
WISE/SAM
RT 1 BOX 268
DOVER, FL. 335279801

298736604
DE LOACH/G.
RT 1 BOX 407
DOVER, FL. 335279801

EDM

Copyright © 2000 Environmental Data Management, Inc.

For further information please contact us at 800-368-7376

Use of this information is strictly limited by EDM's authorisation agreement, signed by our clients for each report.

**** ENVIRONMENTAL DATA MANAGEMENT **** **STANDARD RADIUS REPORT**

04/03/2000

ZIPCODE PORTION OF THE NON-MAPPED RECORDS TABLE

Page 2 of 2

REGULATORY LISTS

MAPID#	FACILITY ID NUMBER, NAME AND LOCATION	FEDERAL										STATE				
		N P L	C E R	N E R	E F R	C R R	H C R	F W R	T D N	S I S	S S S	S F I	S L C	P T D	C A O	
	298841675 FRANKLIN FARM, KP RT 2 BOX 886 DOVER, FL. 335279802															X
	FL0001661362 P & S TROPICAL FISHERIES RT 3 DOVER, FL. 33527								X							
	298736605 GREEN TOP WORM FARM RT 3 BOX 273 DOVER, FL. 335279803															X
	FL0001661396 DRAWDY'S TROP FISH RT 4 DOVER, FL. 33527								X							
	FL0001661404 ORNAMENTAL FISH BREEDERS RT 4 DOVER, FL. 33527								X							
For Zipcode of: 33584																
	298943162 REEDER'S LANDSCAPING, INC HWY 574 E SEFFNER, FL. 33584															X
	FL0001927839 GEORGE BERNICO, INC PO BOX 1406 SEFFNER, FL. 33584								X							
	298944423 KELLEY ANIMAL HOSPITAL PROPERTY SR 574 SEFFNER, FL. 33584															X

EDM

Copyright © 2000 Environmental Data Management, Inc.

For further information please contact us at 800-368-7376

Use of this information is strictly limited by EDM's authorization agreement, signed by our clients for each report.

**** ENVIRONMENTAL DATA MANAGEMENT **** **STANDARD RADIUS REPORT**

04/03/2000

CITY PORTION OF THE NON-MAPPED RECORDS TABLE

Page 1 of 1

REGULATORY LISTS

FEDERAL								STATE						
N	C	N	E	C	R	H	F	T	S	S	S	P	T	C
P	E	F	R	O	C	W	I	R	F	I	L	C	A	O
L	R	R	N	R	R	D	N	I	A	T	D	T	N	M
	C	A	S	R	I	M	D	S	S	E	W	S	K	H
	L	P		A	S	S			S	S			S	A
	I			C	T					T				Z
	S													

MAPID# FACILITY ID NUMBER,
 NAME AND LOCATION

For City of: No Data Found

--	--	--	--	--	--	--	--	--	--	--	--	--	--	--

EDM

**** ENVIRONMENTAL DATA MANAGEMENT **** **STANDARD RADIUS REPORT**

04/03/2000

COUNTY PORTION OF THE NON-MAPPED RECORDS TABLE

Page 1 of 1

REGULATORY LISTS

FEDERAL								STATE							
N	C	N	E	C	R	H	F	T	S	S	S	P	T	C	
P	E	F	R	O	C	W	I	R	F	I	L	C	A	O	
L	R	R	N	R	R	D	N	I	A	T	D	T	N	M	
C	A	S	R	I	M	D	S	S	S	E	W	S	K	H	
L	P	A	S	S	S				S	S	S	S	A	Z	
I															
S															

MAPID# **FACILITY ID NUMBER,
NAME AND LOCATION**

For County of: **HILLSBOROUGH**

4029P24602

SAFETY DISPOSAL SYSTEMS INC

, FL.

NONE 2923

SOUTHERN MILL PIEDMONT CO

TO BE DET

, FL.

NONE 292

AMERICAN CAN COMPANY

TO BE DETERMINED

, FL.

299047457

UNITED PETROLEUM, INC.

UNKNOWN

UNKNOWN., FL.

299047078

DUNMAR GROVES

UNKNOWN

HILLSBOROUGH COUNTY., FL.

											X			
										X				
										X				
												X	X	
													X	

EDM

Copyright © 2000 Environmental Data Management, Inc.

For further information please contact us at 800-368-7376

Use of this information is strictly limited by EDM's authorization agreement, signed by our clients for each report.

APPENDIX C

Aerial Photographs with Recommended Alternative And Medium and High Ranked Sites

APPENDIX

Local Photographs with Recommended Alternatives
And Median and High Rainfall Sites

PRELIMINARY SUBJ

1" = 100'

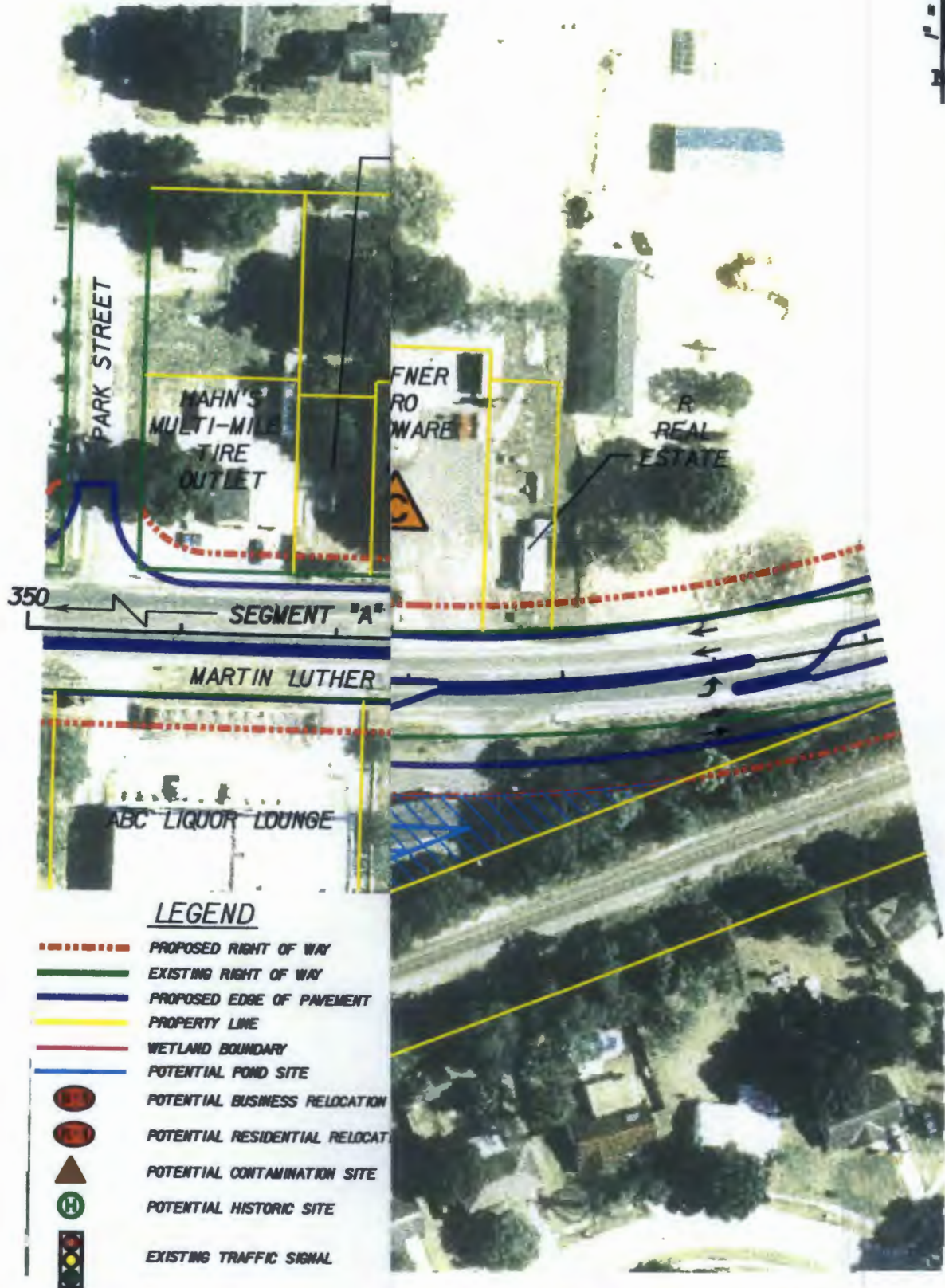

AL SECTION TRANSITIONS TO
SEGMENT "A" TYPICAL SECTION (ROW=123.5')

REVISION		
DATE	BY	DESCRIPTION

M.L.K. PD&E
RECOMMENDED
ALTERNATIVE ALIGNMENT

SHEET
NO.
6 of 17

PRELIMINARY

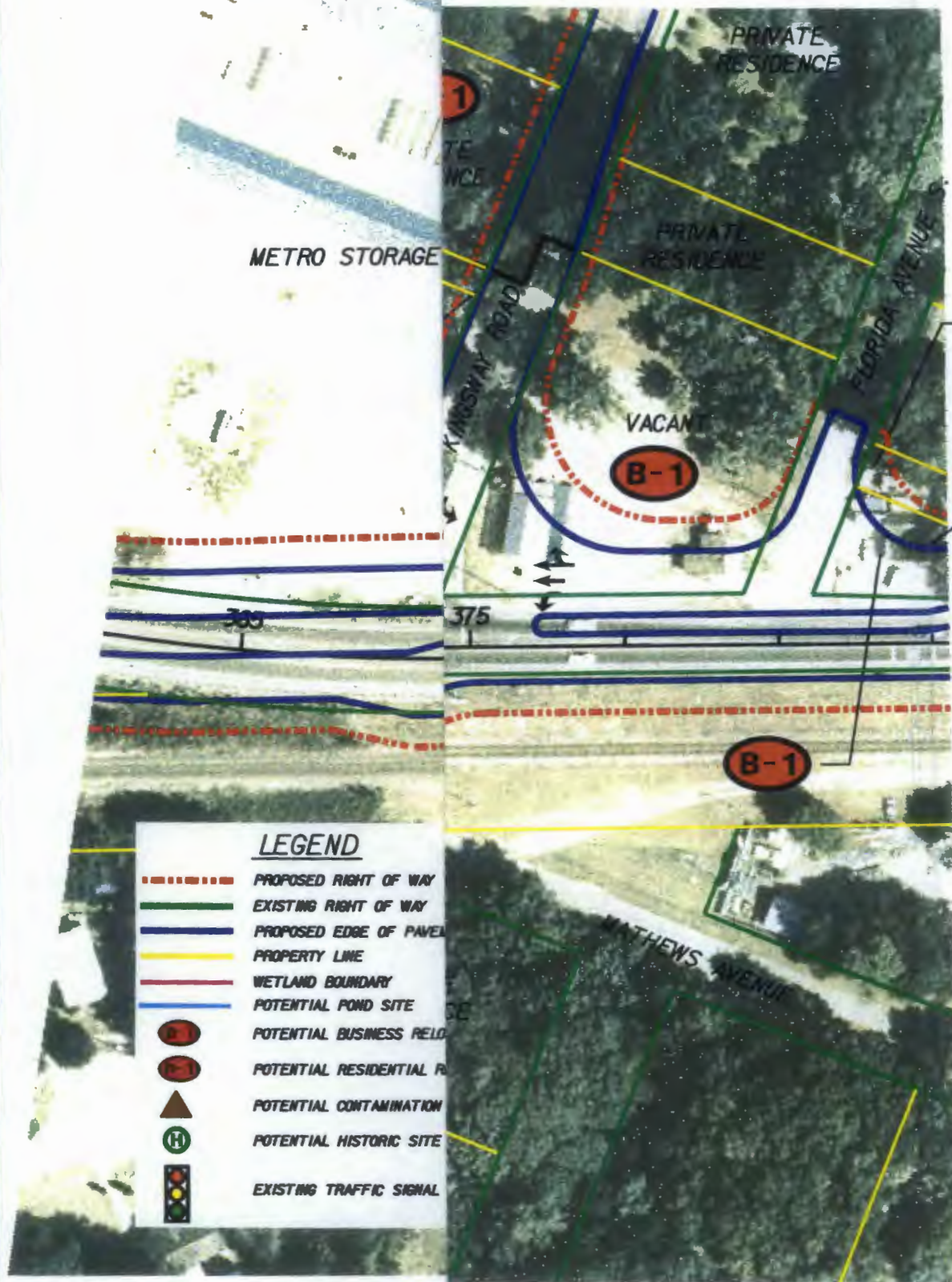

LEGEND

- PROPOSED RIGHT OF WAY
- EXISTING RIGHT OF WAY
- PROPOSED EDGE OF PAVEMENT
- PROPERTY LINE
- WETLAND BOUNDARY
- POTENTIAL POND SITE
- (B-1) POTENTIAL BUSINESS RELOCATION
- (R-1) POTENTIAL RESIDENTIAL RELOCATION
- ▲ POTENTIAL CONTAMINATION
- (H) POTENTIAL HISTORIC SITE
- ⬢ EXISTING TRAFFIC SIGNAL

LANE SUBURBAN TYPICAL SECTION

REVISION		
DATE	BY	DESCRIPTION

M.L.K. PD&E
RECOMMENDED
ALTERNATIVE ALIGNMENT

SHEET
NO.
7 of 17

PRELIMINARY SUBJECT



SOUTH OF INTERSECTION

DATE	BY	DESCRIPTION	REVISION

M.L.K. PD&E
RECOMMENDED
ALTERNATIVE ALIGNMENT

SHEET
NO.

8 of 17

