

LEGEND	
	FDOT IMPROVEMENTS
	EXIST R/W LINE
	PROP. R/W LINE
	POTENTIAL CONTAMINATION SITES
	NRHP ELIGIBLE LISTED STRUCTURE
	NRHP ELIGIBLE LISTED OBJECT
	POTENTIAL BUSINESS RELOCATION NUMBER OF RELOCATIONS WITHIN PARCEL
	POTENTIAL RESIDENTIAL RELOCATION NUMBER OF RELOCATIONS WITHIN PARCEL

REVISIONS	
DATE	DESCRIPTION

ENGINEER OF RECORD
 Derek D. Dean, PE
 PE No. 51905
 Inwood Consulting Engineers, Inc.
 Certificate of Authorization No. 7074
 3000 Dovera Drive, Suite 200, Oviedo, Florida 32765
 P 407.971.8850

STATE OF FLORIDA DEPARTMENT OF TRANSPORTATION		
ROAD NO.	COUNTY	FINANCIAL PROJECT ID
600	HILLSBOROUGH	435749-1-22-01

US 92 / SR 600
 PLAN SHEETS SEG 1
 PREFERRED ALIGNMENT

SHEET NO.
 1

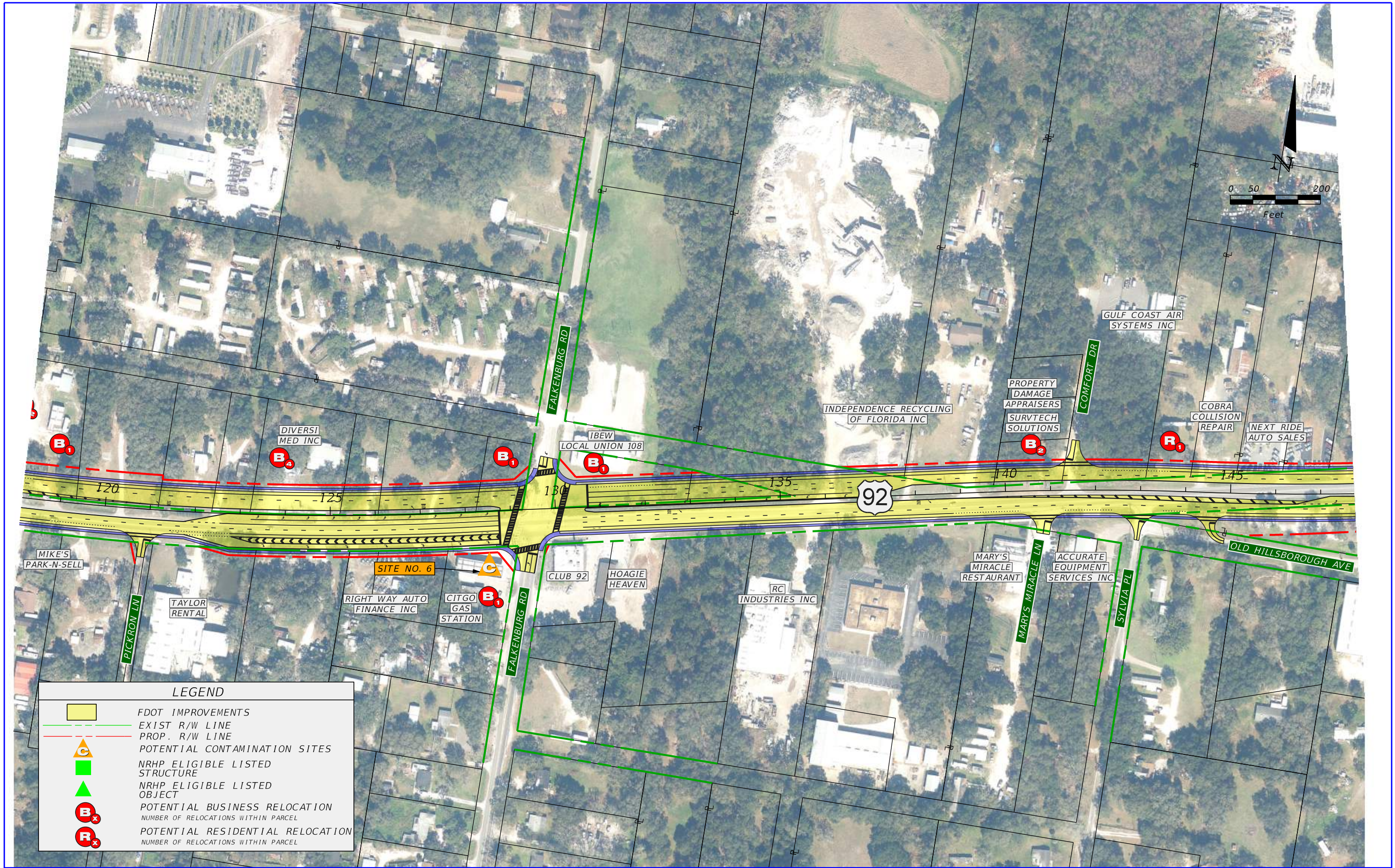

LEGEND	
	FDOT IMPROVEMENTS
	EXIST R/W LINE
	PROP. R/W LINE
	POTENTIAL CONTAMINATION SITES
	NRHP ELIGIBLE LISTED STRUCTURE
	NRHP ELIGIBLE LISTED OBJECT
	POTENTIAL BUSINESS RELOCATION NUMBER OF RELOCATIONS WITHIN PARCEL
	POTENTIAL RESIDENTIAL RELOCATION NUMBER OF RELOCATIONS WITHIN PARCEL

REVISIONS			
DATE	DESCRIPTION	DATE	DESCRIPTION

ENGINEER OF RECORD
 Derek D. Dean, PE
 PE No. 51905
 Inwood Consulting Engineers, Inc.
 Certificate of Authorization No. 7074
 3000 Dovera Drive, Suite 200, Oviedo, Florida 32765
 P 407.971.8850

STATE OF FLORIDA DEPARTMENT OF TRANSPORTATION		
ROAD NO.	COUNTY	FINANCIAL PROJECT ID
600	HILLSBOROUGH	435749-1-22-01

US 92 / SR 600
 PLAN SHEETS SEG 1
 PREFERRED ALIGNMENT

SHEET NO.
 2

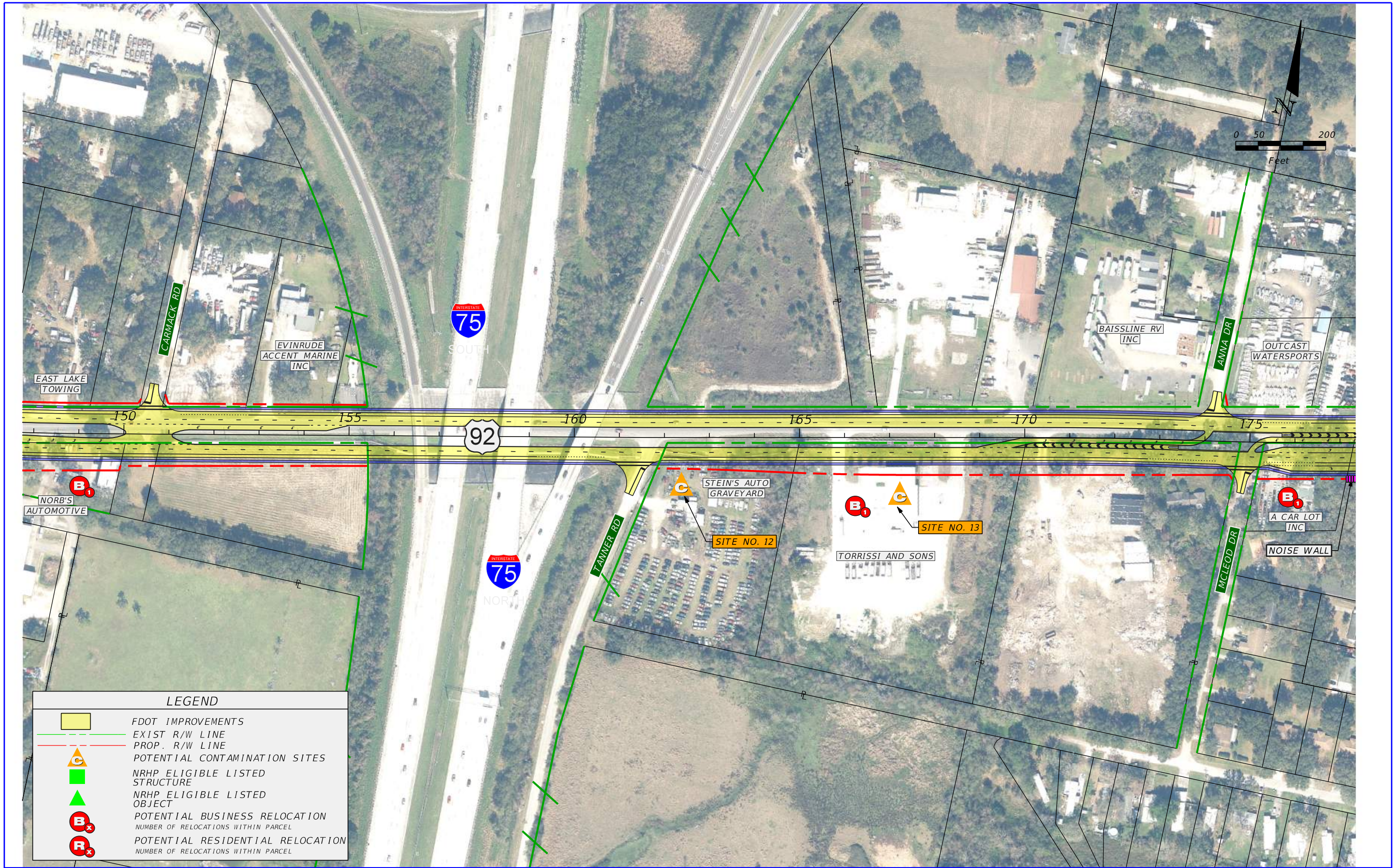

LEGEND	
	FDOT IMPROVEMENTS
	EXIST. R/W LINE
	PROP. R/W LINE
	POTENTIAL CONTAMINATION SITES
	NRHP ELIGIBLE LISTED STRUCTURE
	NRHP ELIGIBLE LISTED OBJECT
	POTENTIAL BUSINESS RELOCATION NUMBER OF RELOCATIONS WITHIN PARCEL
	POTENTIAL RESIDENTIAL RELOCATION NUMBER OF RELOCATIONS WITHIN PARCEL

REVISIONS			
DATE	DESCRIPTION	DATE	DESCRIPTION

ENGINEER OF RECORD
 Derek D. Dean, PE
 PE No. 51905
 Inwood Consulting Engineers, Inc.
 Certificate of Authorization No. 7074
 3000 Dovera Drive, Suite 200, Oviedo, Florida 32765
 P 407.971.8850

STATE OF FLORIDA DEPARTMENT OF TRANSPORTATION		
ROAD NO.	COUNTY	FINANCIAL PROJECT ID
600	HILLSBOROUGH	435749-1-22-01

US 92 / SR 600
 PLAN SHEETS SEG 1
 PREFERRED ALIGNMENT

SHEET NO.
 3

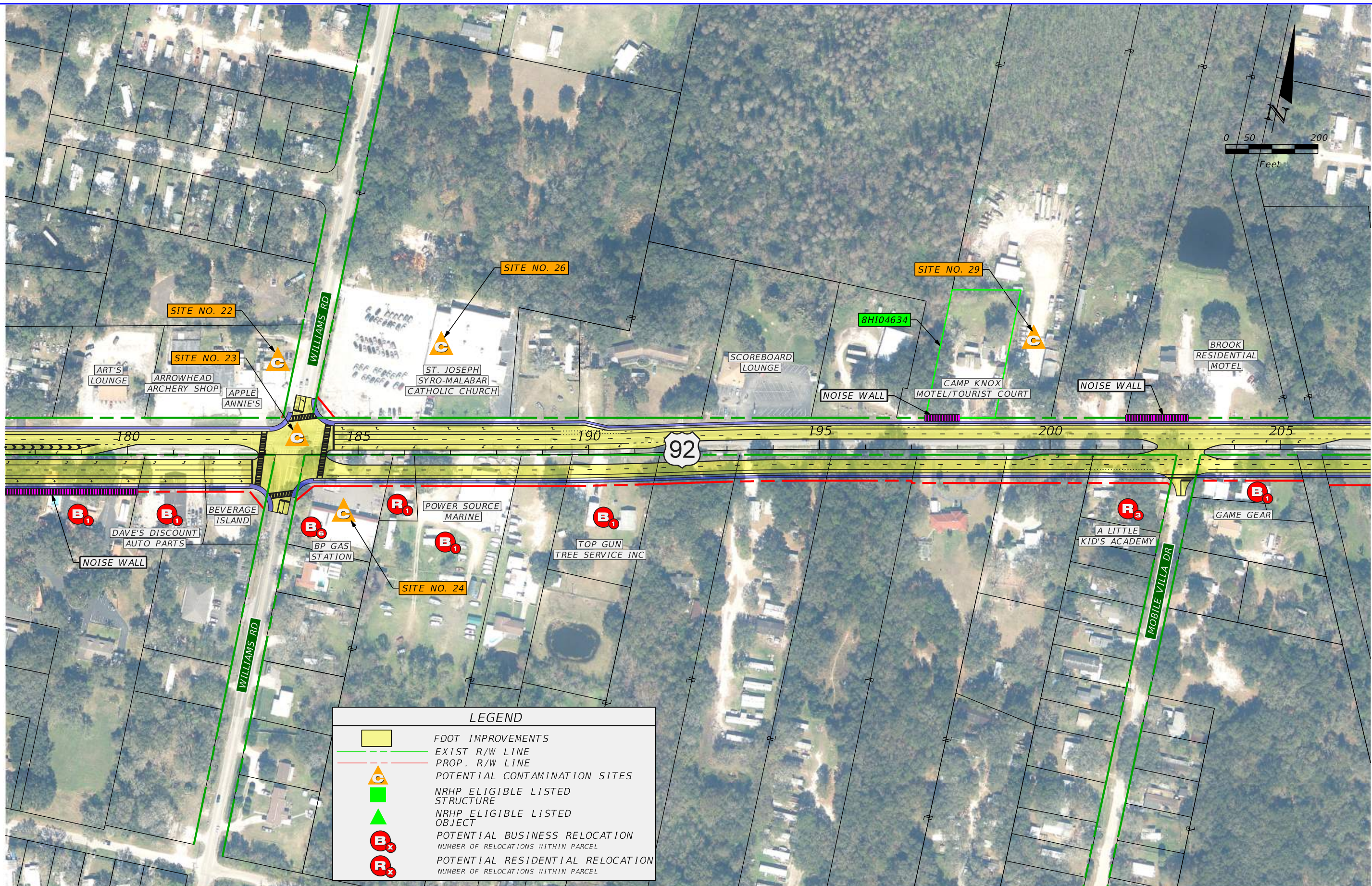

LEGEND	
	FDOT IMPROVEMENTS
	EXIST R/W LINE
	PROP. R/W LINE
	POTENTIAL CONTAMINATION SITES
	NRHP ELIGIBLE LISTED STRUCTURE
	NRHP ELIGIBLE LISTED OBJECT
	POTENTIAL BUSINESS RELOCATION NUMBER OF RELOCATIONS WITHIN PARCEL
	POTENTIAL RESIDENTIAL RELOCATION NUMBER OF RELOCATIONS WITHIN PARCEL

REVISIONS	
DATE	DESCRIPTION

ENGINEER OF RECORD
 Derek D. Dean, PE
 PE No. 51905
 Inwood Consulting Engineers, Inc.
 Certificate of Authorization No. 7074
 3000 Dovera Drive, Suite 200, Oviedo, Florida 32765
 P 407.971.8850

STATE OF FLORIDA DEPARTMENT OF TRANSPORTATION		
ROAD NO.	COUNTY	FINANCIAL PROJECT ID
600	HILLSBOROUGH	435749-1-22-01

US 92 / SR 600
 PLAN SHEETS SEG 1
 PREFERRED ALIGNMENT

SHEET NO.
 4

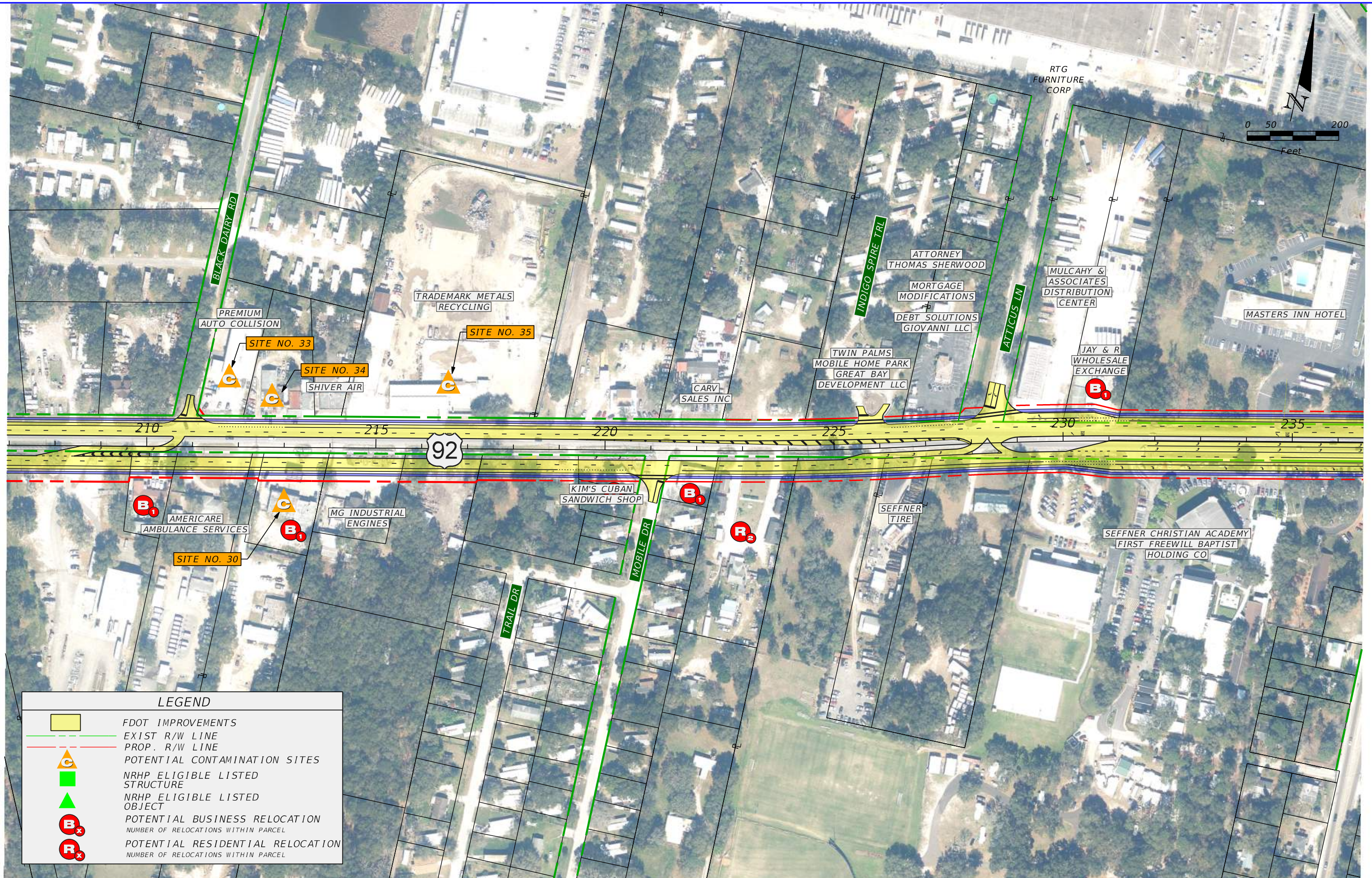

LEGEND	
	FDOT IMPROVEMENTS
	EXIST R/W LINE
	PROP. R/W LINE
	POTENTIAL CONTAMINATION SITES
	NRHP ELIGIBLE LISTED STRUCTURE
	NRHP ELIGIBLE LISTED OBJECT
	POTENTIAL BUSINESS RELOCATION NUMBER OF RELOCATIONS WITHIN PARCEL
	POTENTIAL RESIDENTIAL RELOCATION NUMBER OF RELOCATIONS WITHIN PARCEL

REVISIONS			
DATE	DESCRIPTION	DATE	DESCRIPTION

ENGINEER OF RECORD
 Derek D. Dean, PE
 PE No. 51905
 Inwood Consulting Engineers, Inc.
 Certificate of Authorization No. 7074
 3000 Dovera Drive, Suite 200, Oviedo, Florida 32765
 P 407.971.8850

STATE OF FLORIDA DEPARTMENT OF TRANSPORTATION		
ROAD NO.	COUNTY	FINANCIAL PROJECT ID
600	HILLSBOROUGH	435749-1-22-01

US 92 / SR 600
 PLAN SHEETS SEG 2
 PREFERRED ALIGNMENT

SHEET NO.
 5

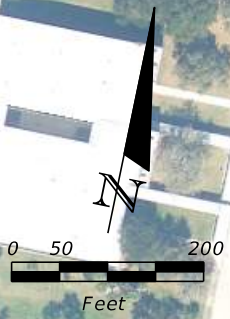
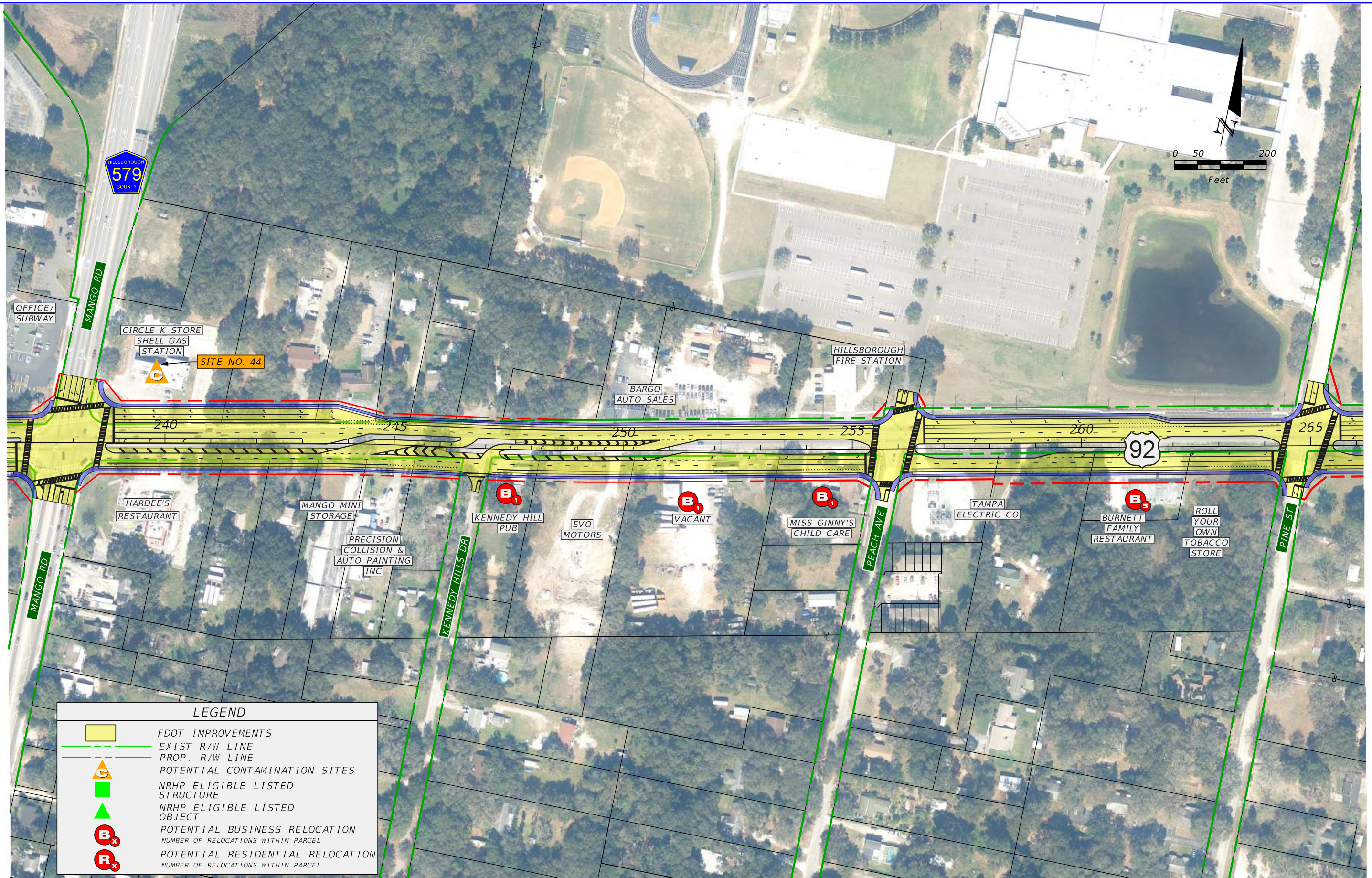

LEGEND	
	FDOT IMPROVEMENTS
	EXIST. R/W LINE
	PROP. R/W LINE
	POTENTIAL CONTAMINATION SITES
	NRHP ELIGIBLE LISTED STRUCTURE
	NRHP ELIGIBLE LISTED OBJECT
	POTENTIAL BUSINESS RELOCATION NUMBER OF RELOCATIONS WITHIN PARCEL
	POTENTIAL RESIDENTIAL RELOCATION NUMBER OF RELOCATIONS WITHIN PARCEL

REVISIONS			
DATE	DESCRIPTION	DATE	DESCRIPTION

ENGINEER OF RECORD
 Derek D. Dean, PE
 PE No. 51905
 Inwood Consulting Engineers, Inc.
 Certificate of Authorization No. 7074
 3000 Dovera Drive, Suite 200, Oviedo, Florida 32765
 P 407.971.8850

STATE OF FLORIDA DEPARTMENT OF TRANSPORTATION		
ROAD NO.	COUNTY	FINANCIAL PROJECT ID
600	HILLSBOROUGH	435749-1-22-01

US 92 / SR 600
 PLAN SHEETS SEG 2
 PREFERRED ALIGNMENT

SHEET NO.
 6

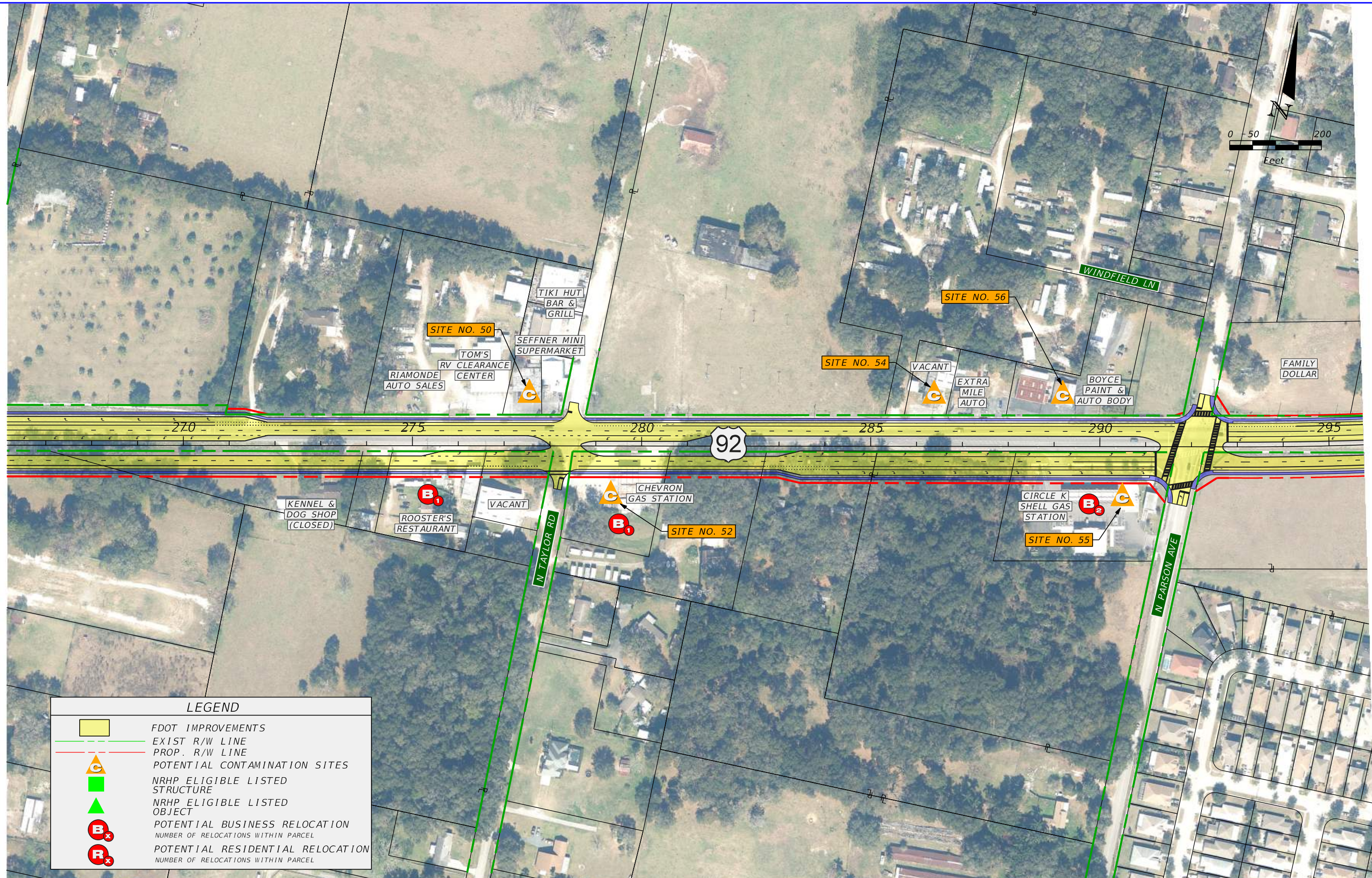

REVISIONS				ENGINEER OF RECORD Derek D. Dean, PE PE No. 51905 Inwood Consulting Engineers, Inc. Certificate of Authorization No. 7074 3000 Dovera Drive, Suite 200, Oviedo, Florida 32765 P 407.971.8850	STATE OF FLORIDA DEPARTMENT OF TRANSPORTATION			US 92 / SR 600 PLAN SHEETS SEG 4 PREFERRED ALIGNMENT	SHEET NO. 7
DATE	DESCRIPTION	DATE	DESCRIPTION		ROAD NO.	COUNTY	FINANCIAL PROJECT ID		
					600	HILLSBOROUGH	435749-1-22-01		

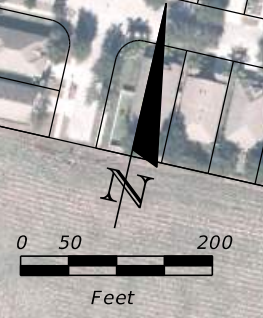
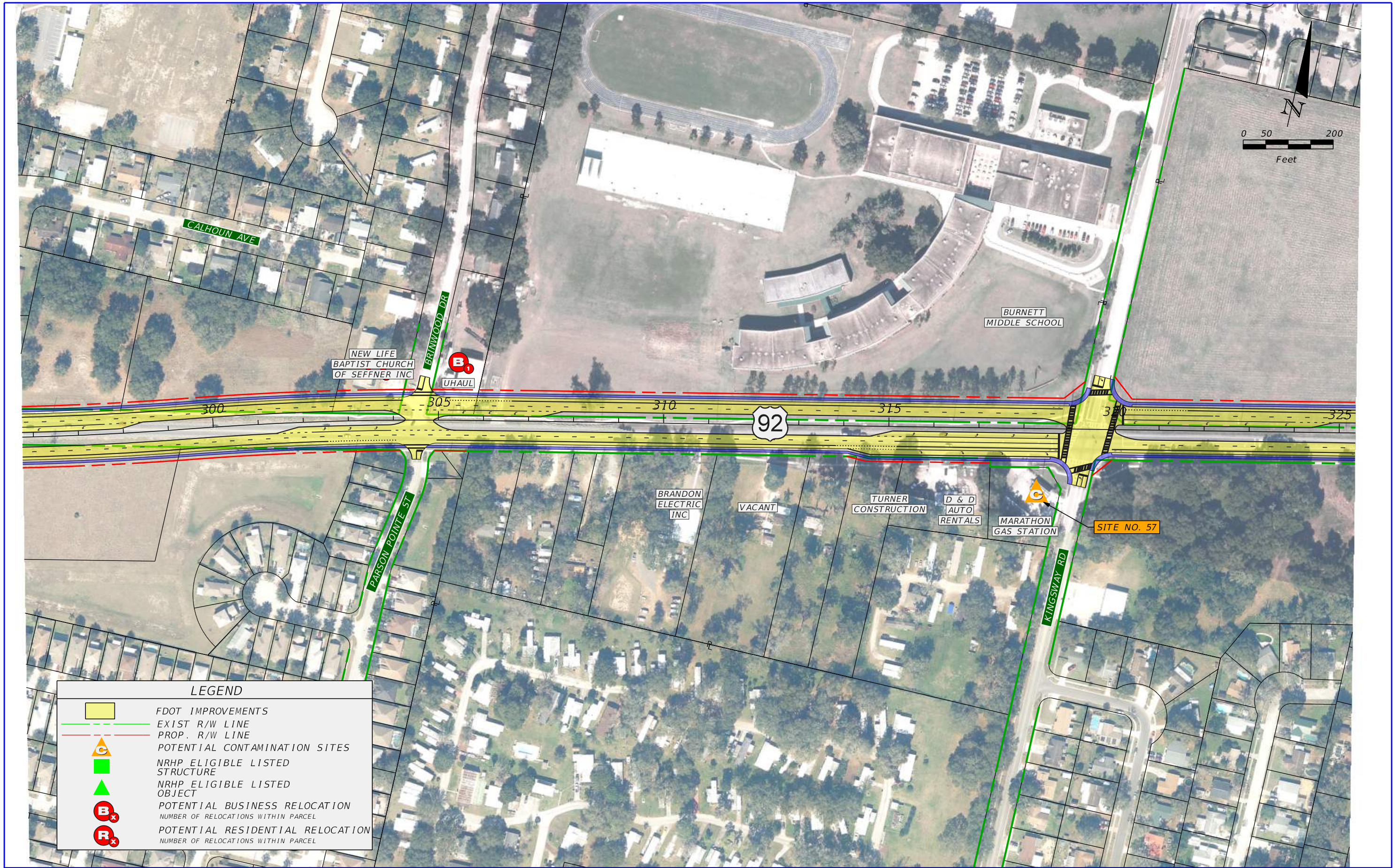

LEGEND	
	FDOT IMPROVEMENTS
	EXIST R/W LINE
	PROP. R/W LINE
	POTENTIAL CONTAMINATION SITES
	NRHP ELIGIBLE LISTED STRUCTURE
	NRHP ELIGIBLE LISTED OBJECT
	POTENTIAL BUSINESS RELOCATION NUMBER OF RELOCATIONS WITHIN PARCEL
	POTENTIAL RESIDENTIAL RELOCATION NUMBER OF RELOCATIONS WITHIN PARCEL

REVISIONS			
DATE	DESCRIPTION	DATE	DESCRIPTION

ENGINEER OF RECORD
 Derek D. Dean, PE
 PE No. 51905
 Inwood Consulting Engineers, Inc.
 Certificate of Authorization No. 7074
 3000 Dovera Drive, Suite 200, Oviedo, Florida 32765
 P 407.971.8850

STATE OF FLORIDA DEPARTMENT OF TRANSPORTATION		
ROAD NO.	COUNTY	FINANCIAL PROJECT ID
600	HILLSBOROUGH	435749-1-22-01

**US 92 / SR 600
 PLAN SHEETS SEG 4
 PREFERRED ALIGNMENT**

SHEET
NO.
8



LEGEND

- FDOT IMPROVEMENTS
- EXIST R/W LINE
- PROP. R/W LINE
- C POTENTIAL CONTAMINATION SITES
- NRHP ELIGIBLE LISTED STRUCTURE
- NRHP ELIGIBLE LISTED OBJECT
- B POTENTIAL BUSINESS RELOCATION
NUMBER OF RELOCATIONS WITHIN PARCEL
- R POTENTIAL RESIDENTIAL RELOCATION
NUMBER OF RELOCATIONS WITHIN PARCEL

REVISIONS			
DATE	DESCRIPTION	DATE	DESCRIPTION

ENGINEER OF RECORD
 Derek D. Dean, PE
 PE No. 51905
 Inwood Consulting Engineers, Inc.
 Certificate of Authorization No. 7074
 3000 Dovera Drive, Suite 200, Oviedo, Florida 32765
 P 407.971.8850

STATE OF FLORIDA DEPARTMENT OF TRANSPORTATION		
ROAD NO.	COUNTY	FINANCIAL PROJECT ID
600	HILLSBOROUGH	435749-1-22-01

US 92 / SR 600
PLAN SHEETS SEG 4
PREFERRED ALIGNMENT

SHEET
 NO.
9

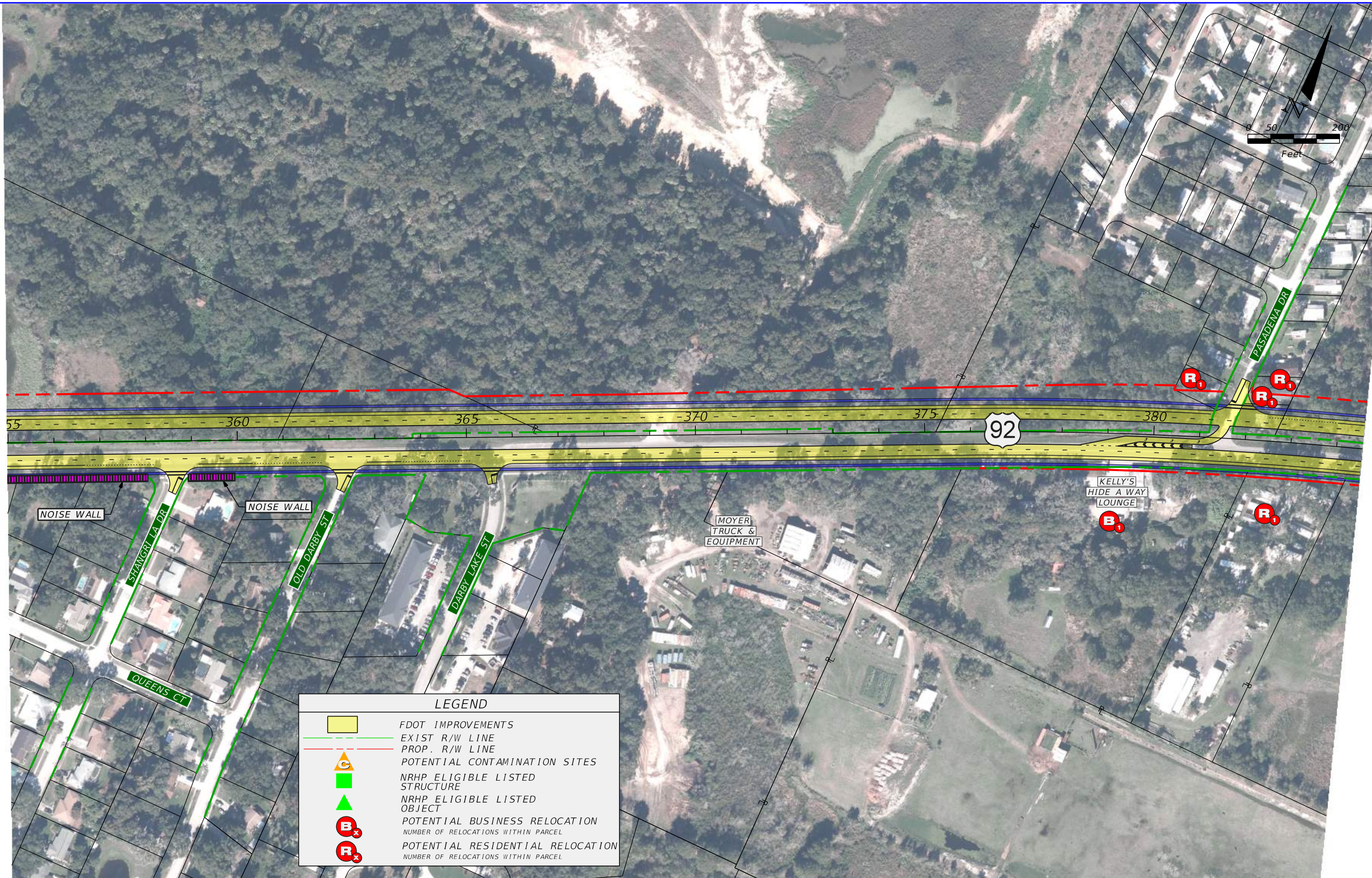

LEGEND	
	FDOT IMPROVEMENTS
	EXIST R/W LINE
	PROP. R/W LINE
	POTENTIAL CONTAMINATION SITES
	NRHP ELIGIBLE LISTED STRUCTURE
	NRHP ELIGIBLE LISTED OBJECT
	POTENTIAL BUSINESS RELOCATION NUMBER OF RELOCATIONS WITHIN PARCEL
	POTENTIAL RESIDENTIAL RELOCATION NUMBER OF RELOCATIONS WITHIN PARCEL

REVISIONS			
DATE	DESCRIPTION	DATE	DESCRIPTION

ENGINEER OF RECORD
 Derek D. Dean, PE
 PE No. 51905
 Inwood Consulting Engineers, Inc.
 Certificate of Authorization No. 7074
 3000 Dovera Drive, Suite 200, Oviedo, Florida 32765
 P 407.971.8850

STATE OF FLORIDA DEPARTMENT OF TRANSPORTATION		
ROAD NO.	COUNTY	FINANCIAL PROJECT ID
600	HILLSBOROUGH	435749-1-22-01

US 92 / SR 600
 PLAN SHEETS SEG 5
 PREFERRED ALIGNMENT

SHEET NO.
 10

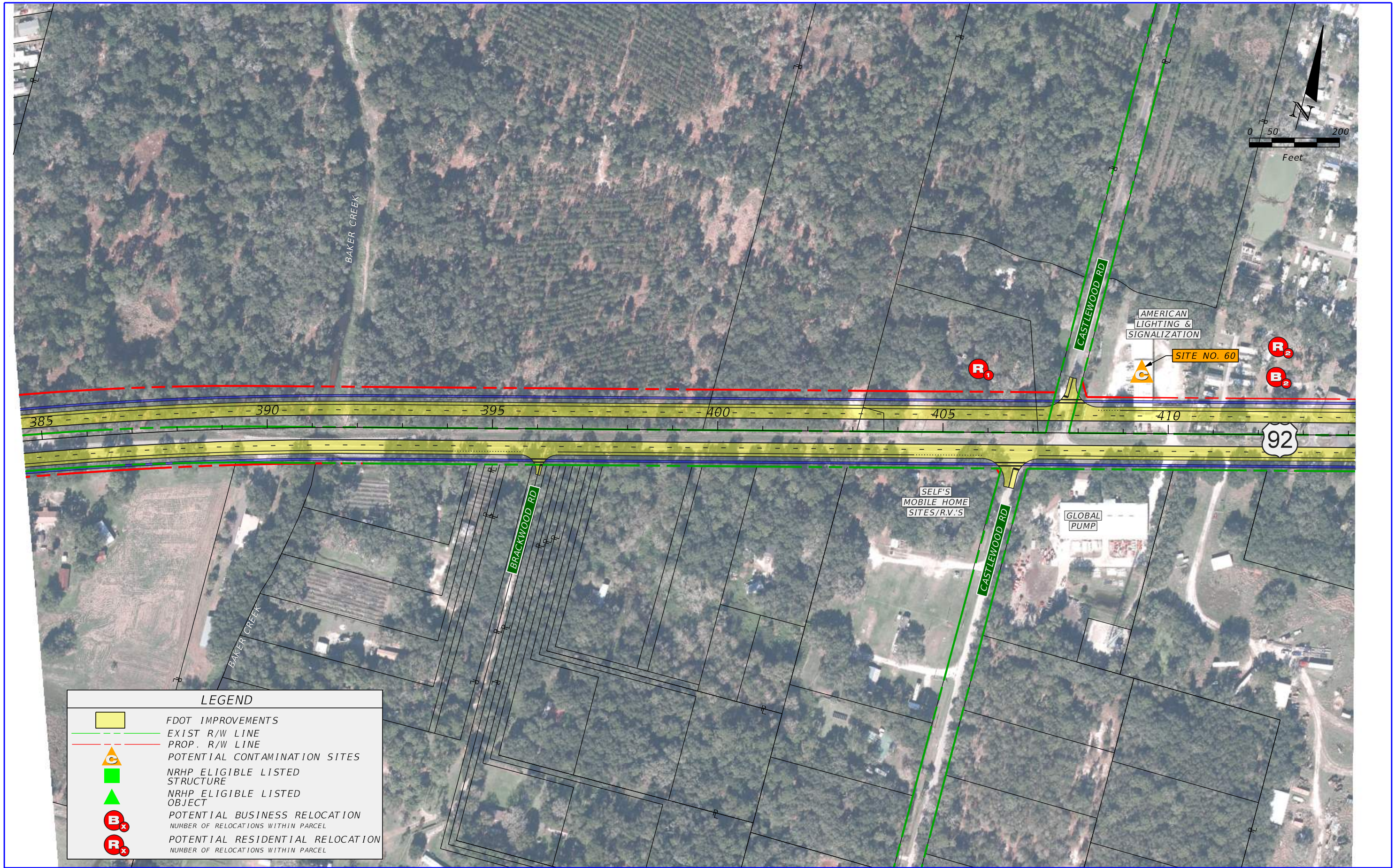

LEGEND	
	FDOT IMPROVEMENTS
	EXIST R/W LINE
	PROP. R/W LINE
	POTENTIAL CONTAMINATION SITES
	NRHP ELIGIBLE LISTED STRUCTURE
	NRHP ELIGIBLE LISTED OBJECT
	POTENTIAL BUSINESS RELOCATION NUMBER OF RELOCATIONS WITHIN PARCEL
	POTENTIAL RESIDENTIAL RELOCATION NUMBER OF RELOCATIONS WITHIN PARCEL

REVISIONS			
DATE	DESCRIPTION	DATE	DESCRIPTION

ENGINEER OF RECORD
 Derek D. Dean, PE
 PE No. 51905
 Inwood Consulting Engineers, Inc.
 Certificate of Authorization No. 7074
 3000 Dovera Drive, Suite 200, Oviedo, Florida 32765
 P 407.971.8850

STATE OF FLORIDA DEPARTMENT OF TRANSPORTATION		
ROAD NO.	COUNTY	FINANCIAL PROJECT ID
600	HILLSBOROUGH	435749-1-22-01

US 92 / SR 600
 PLAN SHEETS SEG 6
 PREFERRED ALIGNMENT

SHEET NO.
 11

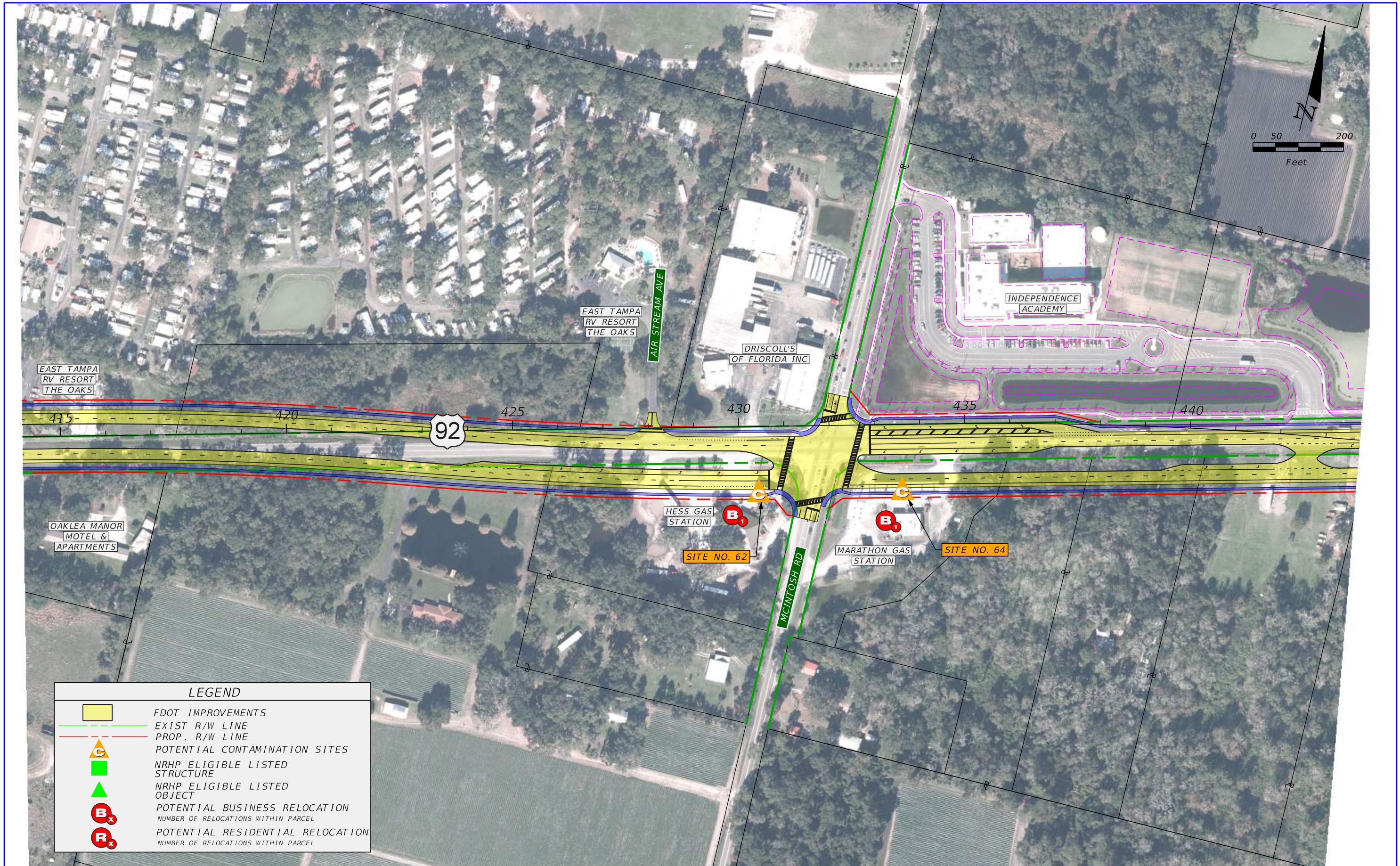

LEGEND	
	FDOT IMPROVEMENTS
	EXIST R/W LINE
	PROP. R/W LINE
	POTENTIAL CONTAMINATION SITES
	NRHP ELIGIBLE LISTED STRUCTURE
	NRHP ELIGIBLE LISTED OBJECT
	POTENTIAL BUSINESS RELOCATION NUMBER OF RELOCATIONS WITHIN PARCEL
	POTENTIAL RESIDENTIAL RELOCATION NUMBER OF RELOCATIONS WITHIN PARCEL

REVISIONS			
DATE	DESCRIPTION	DATE	DESCRIPTION

ENGINEER OF RECORD
 Derek D. Dean, PE
 PE No. 51905
 Inwood Consulting Engineers, Inc.
 Certificate of Authorization No. 7074
 3000 Dovera Drive, Suite 200, Oviedo, Florida 32765
 P 407.971.8850

STATE OF FLORIDA DEPARTMENT OF TRANSPORTATION		
ROAD NO.	COUNTY	FINANCIAL PROJECT ID
600	HILLSBOROUGH	435749-1-22-01

US 92 / SR 600
 PLAN SHEETS SEG 6
 PREFERRED ALIGNMENT

SHEET NO.
 12

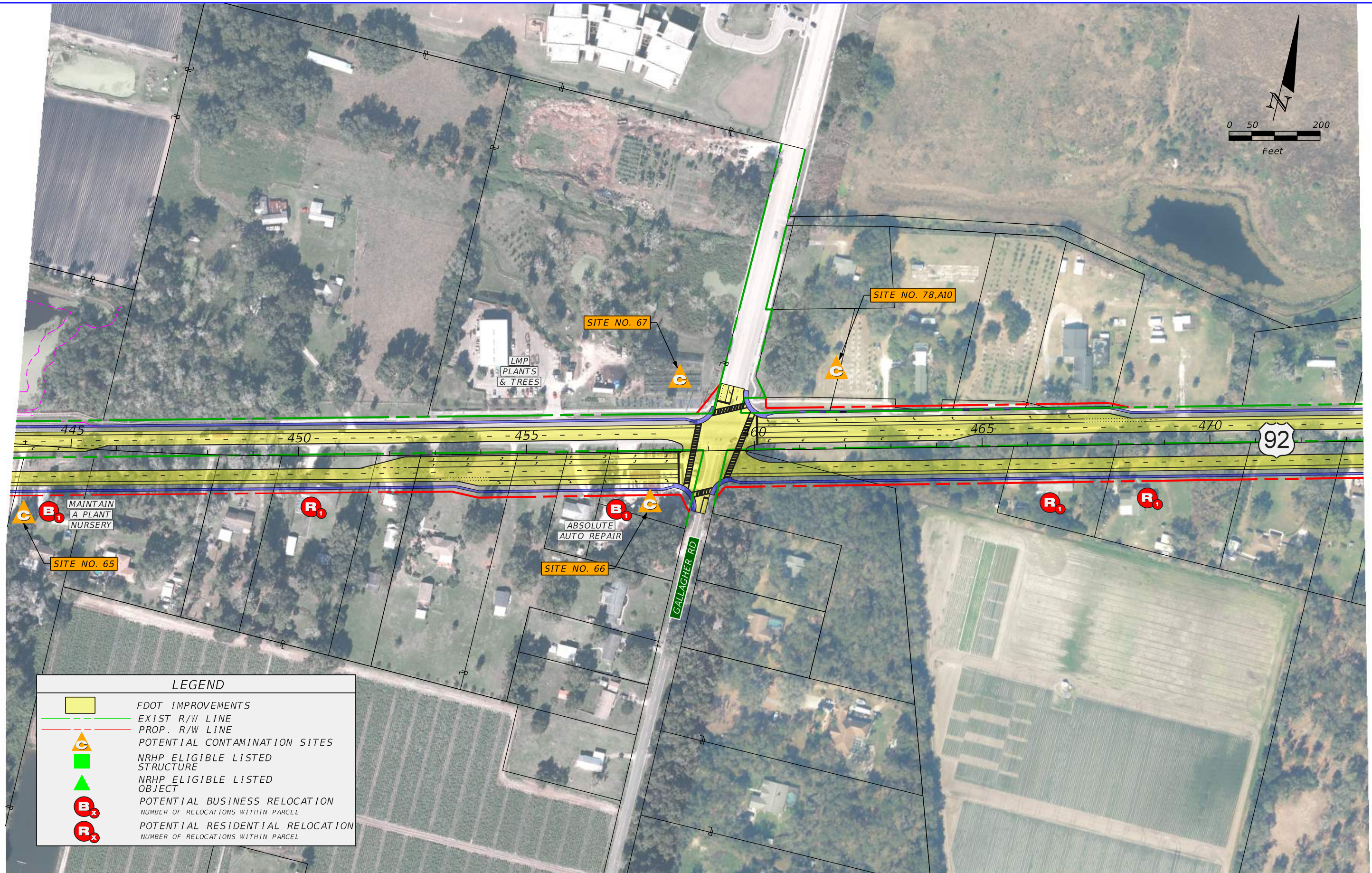
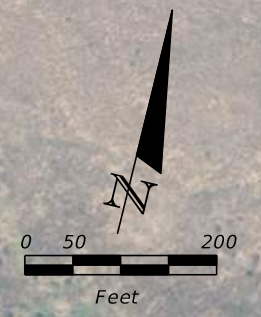

LEGEND	
	FDOT IMPROVEMENTS
	EXIST R/W LINE
	PROP. R/W LINE
	POTENTIAL CONTAMINATION SITES
	NRHP ELIGIBLE LISTED STRUCTURE
	NRHP ELIGIBLE LISTED OBJECT
	POTENTIAL BUSINESS RELOCATION NUMBER OF RELOCATIONS WITHIN PARCEL
	POTENTIAL RESIDENTIAL RELOCATION NUMBER OF RELOCATIONS WITHIN PARCEL

REVISIONS			
DATE	DESCRIPTION	DATE	DESCRIPTION

ENGINEER OF RECORD
 Derek D. Dean, PE
 PE No. 51905
 Inwood Consulting Engineers, Inc.
 Certificate of Authorization No. 7074
 3000 Dovera Drive, Suite 200, Oviedo, Florida 32765
 P 407.971.8850

STATE OF FLORIDA DEPARTMENT OF TRANSPORTATION		
ROAD NO.	COUNTY	FINANCIAL PROJECT ID
600	HILLSBOROUGH	435749-1-22-01

US 92 / SR 600
 PLAN SHEETS SEG 6
 PREFERRED ALIGNMENT

SHEET NO.
 13

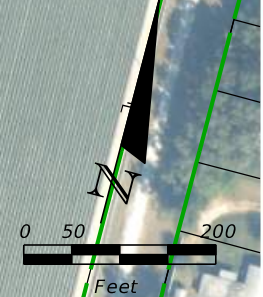

LEGEND	
	FDOT IMPROVEMENTS
	EXIST R/W LINE
	PROP. R/W LINE
	POTENTIAL CONTAMINATION SITES
	NRHP ELIGIBLE LISTED STRUCTURE
	NRHP ELIGIBLE LISTED OBJECT
	POTENTIAL BUSINESS RELOCATION NUMBER OF RELOCATIONS WITHIN PARCEL
	POTENTIAL RESIDENTIAL RELOCATION NUMBER OF RELOCATIONS WITHIN PARCEL

REVISIONS			
DATE	DESCRIPTION	DATE	DESCRIPTION

ENGINEER OF RECORD
 Derek D. Dean, PE
 PE No. 51905
 Inwood Consulting Engineers, Inc.
 Certificate of Authorization No. 7074
 3000 Dovera Drive, Suite 200, Oviedo, Florida 32765
 P 407.971.8850

STATE OF FLORIDA DEPARTMENT OF TRANSPORTATION		
ROAD NO.	COUNTY	FINANCIAL PROJECT ID
600	HILLSBOROUGH	435749-1-22-01

US 92 / SR 600
 PLAN SHEETS SEG 7
 PREFERRED ALIGNMENT

SHEET NO.
 14

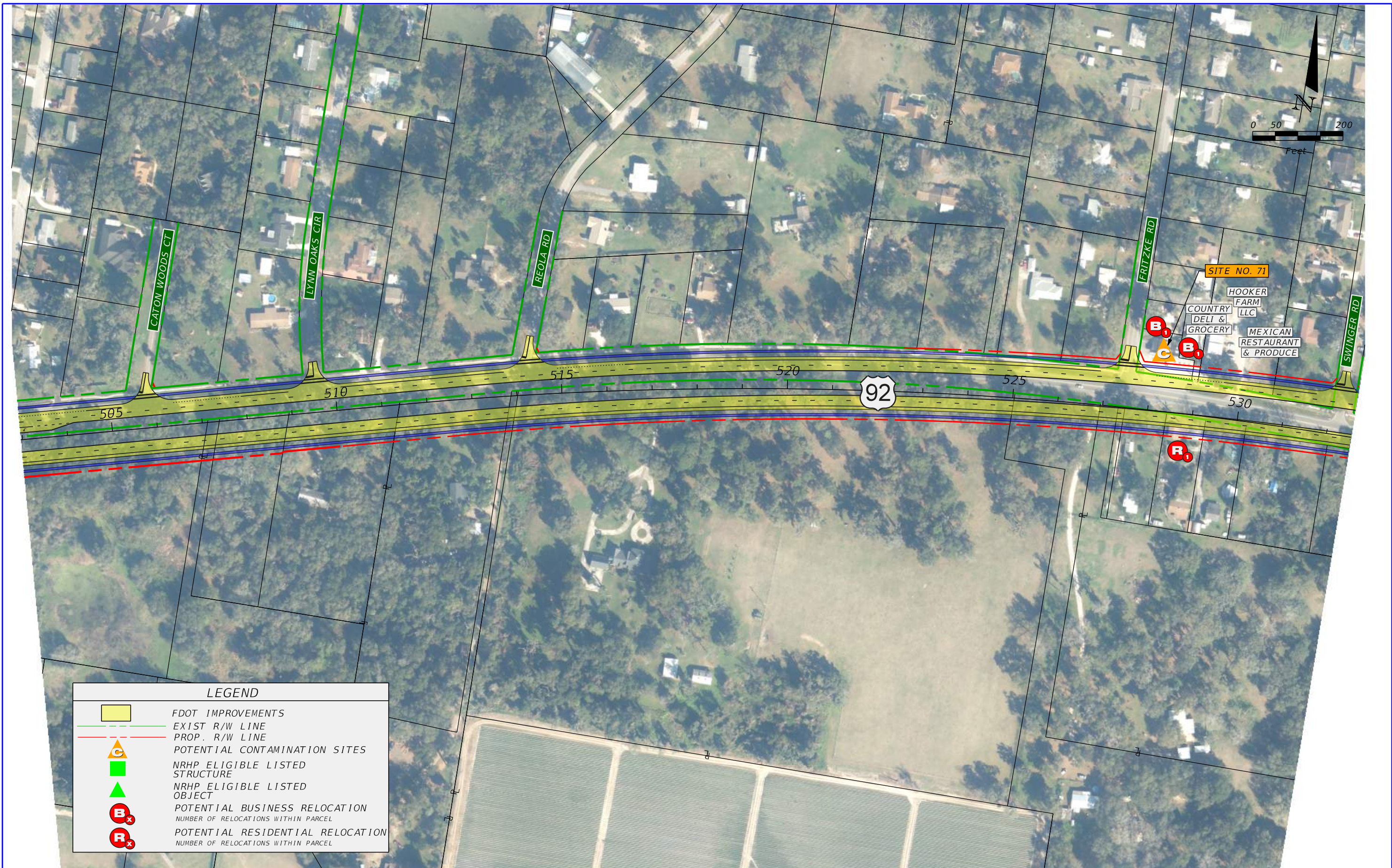

LEGEND	
	FDOT IMPROVEMENTS
	EXIST R/W LINE
	PROP. R/W LINE
	POTENTIAL CONTAMINATION SITES
	NRHP ELIGIBLE LISTED STRUCTURE
	NRHP ELIGIBLE LISTED OBJECT
	POTENTIAL BUSINESS RELOCATION NUMBER OF RELOCATIONS WITHIN PARCEL
	POTENTIAL RESIDENTIAL RELOCATION NUMBER OF RELOCATIONS WITHIN PARCEL

REVISIONS			
DATE	DESCRIPTION	DATE	DESCRIPTION

ENGINEER OF RECORD
 Derek D. Dean, PE
 PE No. 51905
 Inwood Consulting Engineers, Inc.
 Certificate of Authorization No. 7074
 3000 Dovera Drive, Suite 200, Oviedo, Florida 32765
 P 407.971.8850

STATE OF FLORIDA DEPARTMENT OF TRANSPORTATION		
ROAD NO.	COUNTY	FINANCIAL PROJECT ID
600	HILLSBOROUGH	435749-1-22-01

US 92 / SR 600
 PLAN SHEETS SEG 8
 PREFERRED ALIGNMENT

SHEET NO.
 15

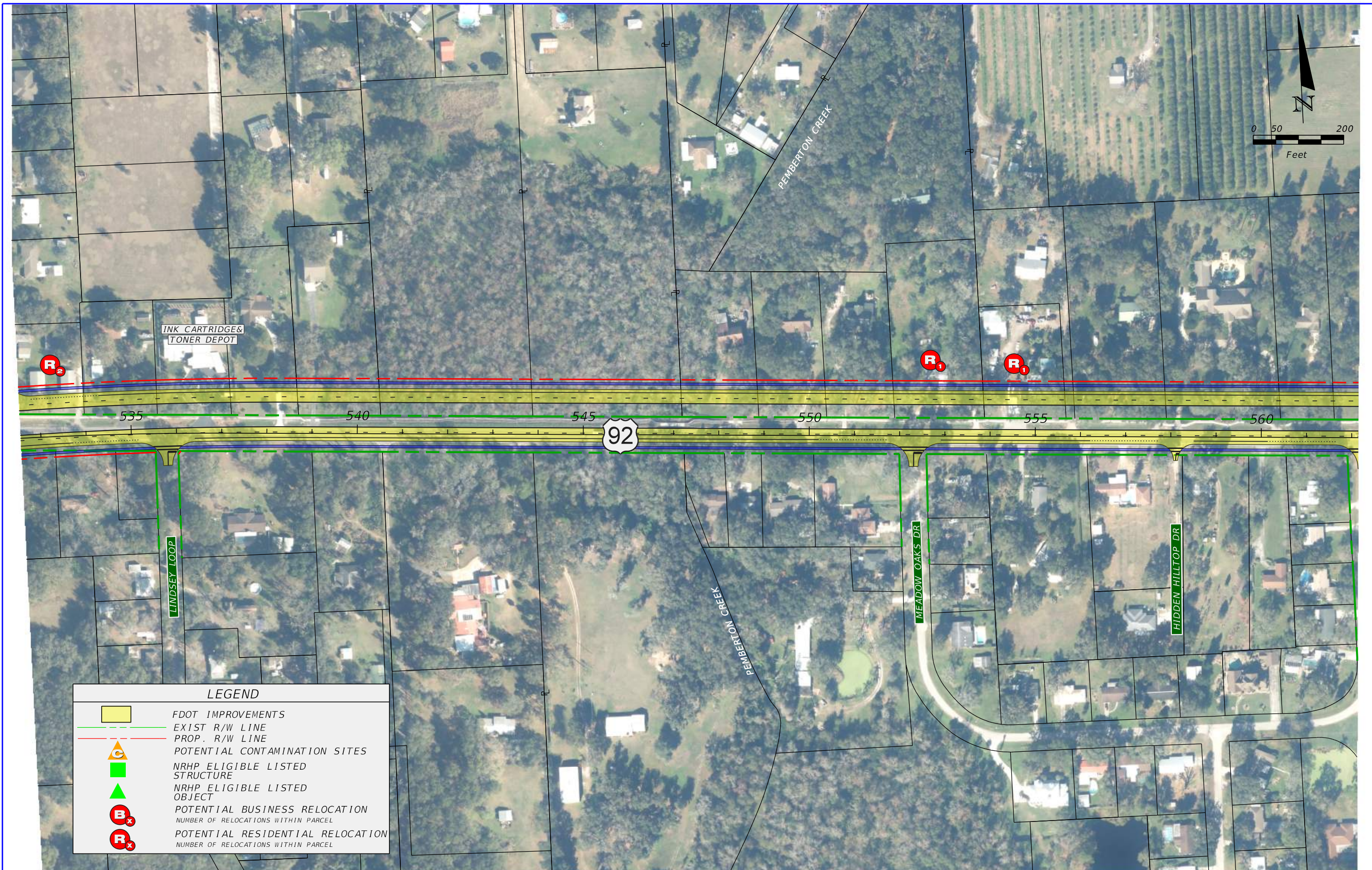

LEGEND	
	FDOT IMPROVEMENTS
	EXIST R/W LINE
	PROP. R/W LINE
	POTENTIAL CONTAMINATION SITES
	NRHP ELIGIBLE LISTED STRUCTURE
	NRHP ELIGIBLE LISTED OBJECT
	POTENTIAL BUSINESS RELOCATION
	NUMBER OF RELOCATIONS WITHIN PARCEL
	POTENTIAL RESIDENTIAL RELOCATION
	NUMBER OF RELOCATIONS WITHIN PARCEL

REVISIONS			
DATE	DESCRIPTION	DATE	DESCRIPTION

ENGINEER OF RECORD
 Derek D. Dean, PE
 PE No. 51905
 Inwood Consulting Engineers, Inc.
 Certificate of Authorization No. 7074
 3000 Dovera Drive, Suite 200, Oviedo, Florida 32765
 P 407.971.8850

STATE OF FLORIDA DEPARTMENT OF TRANSPORTATION		
ROAD NO.	COUNTY	FINANCIAL PROJECT ID
600	HILLSBOROUGH	435749-1-22-01

US 92 / SR 600
 PLAN SHEETS SEG 8
 PREFERRED ALIGNMENT

SHEET NO.
 16

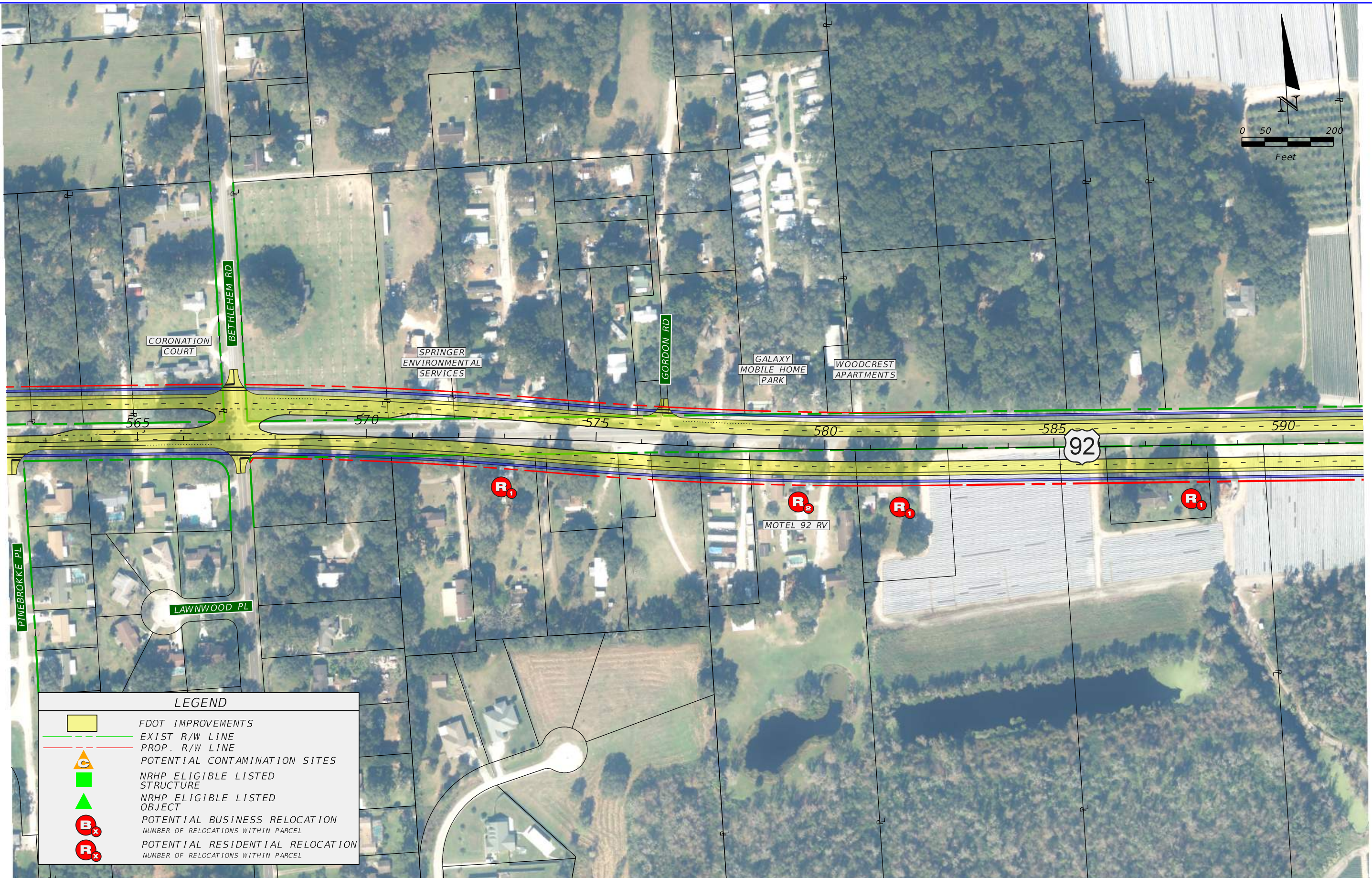

LEGEND

- FDOT IMPROVEMENTS
- EXIST R/W LINE
- PROP. R/W LINE
- C POTENTIAL CONTAMINATION SITES
- NRHP ELIGIBLE LISTED STRUCTURE
- NRHP ELIGIBLE LISTED OBJECT
- B_x POTENTIAL BUSINESS RELOCATION
NUMBER OF RELOCATIONS WITHIN PARCEL
- R_x POTENTIAL RESIDENTIAL RELOCATION
NUMBER OF RELOCATIONS WITHIN PARCEL

REVISIONS	
DATE	DESCRIPTION

ENGINEER OF RECORD
 Derek D. Dean, PE
 PE No. 51905
 Inwood Consulting Engineers, Inc.
 Certificate of Authorization No. 7074
 3000 Dovera Drive, Suite 200, Oviedo, Florida 32765
 P 407.971.8850

STATE OF FLORIDA DEPARTMENT OF TRANSPORTATION		
ROAD NO.	COUNTY	FINANCIAL PROJECT ID
600	HILLSBOROUGH	435749-1-22-01

**US 92 / SR 600
PLAN SHEETS SEG 8
PREFERRED ALIGNMENT**

SHEET NO.
17



LEGEND	
	FDOT IMPROVEMENTS
	EXIST R/W LINE
	PROP. R/W LINE
	POTENTIAL CONTAMINATION SITES
	NRHP ELIGIBLE LISTED STRUCTURE
	NRHP ELIGIBLE LISTED OBJECT
	POTENTIAL BUSINESS RELOCATION NUMBER OF RELOCATIONS WITHIN PARCEL
	POTENTIAL RESIDENTIAL RELOCATION NUMBER OF RELOCATIONS WITHIN PARCEL

REVISIONS			
DATE	DESCRIPTION	DATE	DESCRIPTION

ENGINEER OF RECORD
 Derek D. Dean, PE
 PE No. 51905
 Inwood Consulting Engineers, Inc.
 Certificate of Authorization No. 7074
 3000 Dovera Drive, Suite 200, Oviedo, Florida 32765
 P 407.971.8850

STATE OF FLORIDA DEPARTMENT OF TRANSPORTATION		
ROAD NO.	COUNTY	FINANCIAL PROJECT ID
600	HILLSBOROUGH	435749-1-22-01

US 92 / SR 600
 PLAN SHEETS SEG 9
 PREFERRED ALIGNMENT

SHEET NO.
 18



LEGEND	
	FDOT IMPROVEMENTS
	EXIST R/W LINE
	PROP. R/W LINE
	POTENTIAL CONTAMINATION SITES
	NRHP ELIGIBLE LISTED STRUCTURE
	NRHP ELIGIBLE LISTED OBJECT
	POTENTIAL BUSINESS RELOCATION NUMBER OF RELOCATIONS WITHIN PARCEL
	POTENTIAL RESIDENTIAL RELOCATION NUMBER OF RELOCATIONS WITHIN PARCEL

REVISIONS			
DATE	DESCRIPTION	DATE	DESCRIPTION

ENGINEER OF RECORD
 Derek D. Dean, PE
 PE No. 51905
 Inwood Consulting Engineers, Inc.
 Certificate of Authorization No. 7074
 3000 Dovera Drive, Suite 200, Oviedo, Florida 32765
 P 407.971.8850

STATE OF FLORIDA DEPARTMENT OF TRANSPORTATION		
ROAD NO.	COUNTY	FINANCIAL PROJECT ID
600	HILLSBOROUGH	435749-1-22-01

US 92 / SR 600
 PLAN SHEETS SEG 9
 PREFERRED ALIGNMENT

SHEET NO.
 19

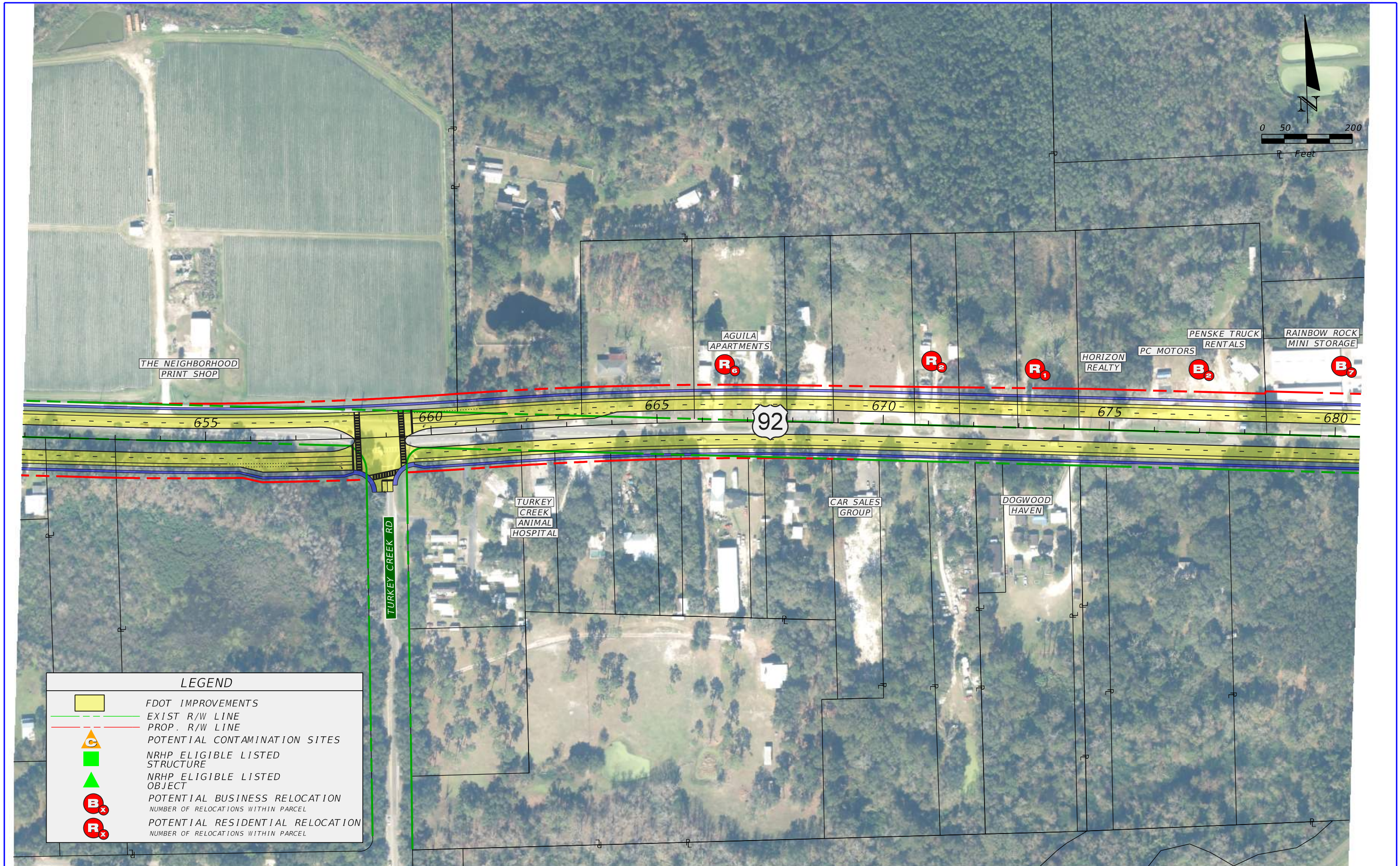

LEGEND	
	FDOT IMPROVEMENTS
	EXIST R/W LINE
	PROP. R/W LINE
	POTENTIAL CONTAMINATION SITES
	NRHP ELIGIBLE LISTED STRUCTURE
	NRHP ELIGIBLE LISTED OBJECT
	POTENTIAL BUSINESS RELOCATION NUMBER OF RELOCATIONS WITHIN PARCEL
	POTENTIAL RESIDENTIAL RELOCATION NUMBER OF RELOCATIONS WITHIN PARCEL

REVISIONS			
DATE	DESCRIPTION	DATE	DESCRIPTION

ENGINEER OF RECORD
 Derek D. Dean, PE
 PE No. 51905
 Inwood Consulting Engineers, Inc.
 Certificate of Authorization No. 7074
 3000 Dovera Drive, Suite 200, Oviedo, Florida 32765
 P 407.971.8850

STATE OF FLORIDA DEPARTMENT OF TRANSPORTATION		
ROAD NO.	COUNTY	FINANCIAL PROJECT ID
600	HILLSBOROUGH	435749-1-22-01

US 92 / SR 600
 PLAN SHEETS SEG 9
 PREFERRED ALIGNMENT

SHEET NO.
 20

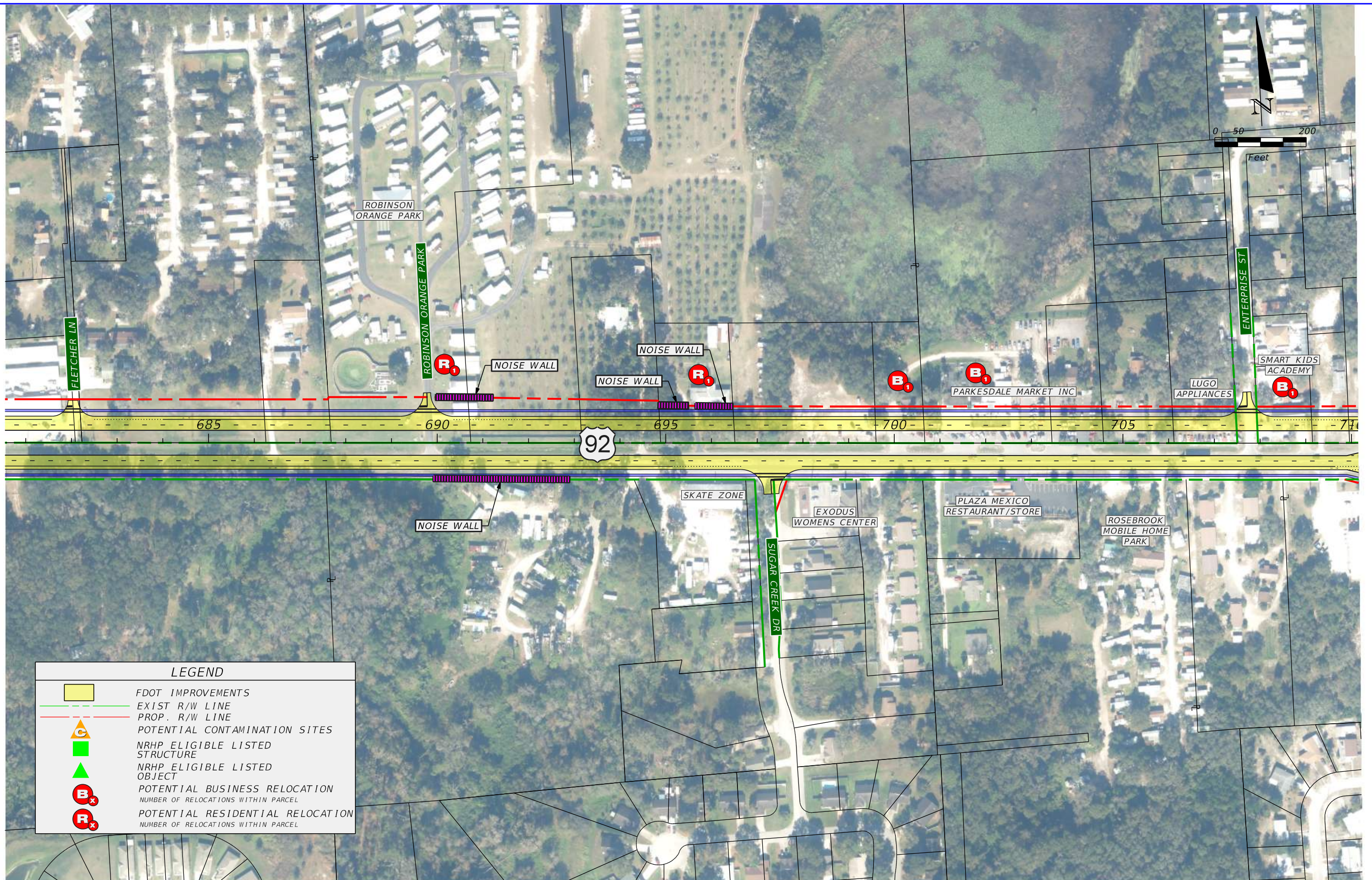

LEGEND	
	FDOT IMPROVEMENTS
	EXIST R/W LINE
	PROP. R/W LINE
	POTENTIAL CONTAMINATION SITES
	NRHP ELIGIBLE LISTED STRUCTURE
	NRHP ELIGIBLE LISTED OBJECT
	POTENTIAL BUSINESS RELOCATION NUMBER OF RELOCATIONS WITHIN PARCEL
	POTENTIAL RESIDENTIAL RELOCATION NUMBER OF RELOCATIONS WITHIN PARCEL

REVISIONS			
DATE	DESCRIPTION	DATE	DESCRIPTION

ENGINEER OF RECORD
 Derek D. Dean, PE
 PE No. 51905
 Inwood Consulting Engineers, Inc.
 Certificate of Authorization No. 7074
 3000 Dovera Drive, Suite 200, Oviedo, Florida 32765
 P 407.971.8850

STATE OF FLORIDA DEPARTMENT OF TRANSPORTATION		
ROAD NO.	COUNTY	FINANCIAL PROJECT ID
600	HILLSBOROUGH	435749-1-22-01

**US 92 / SR 600
 PLAN SHEETS SEG 9
 PREFERRED ALIGNMENT**

SHEET NO.
21

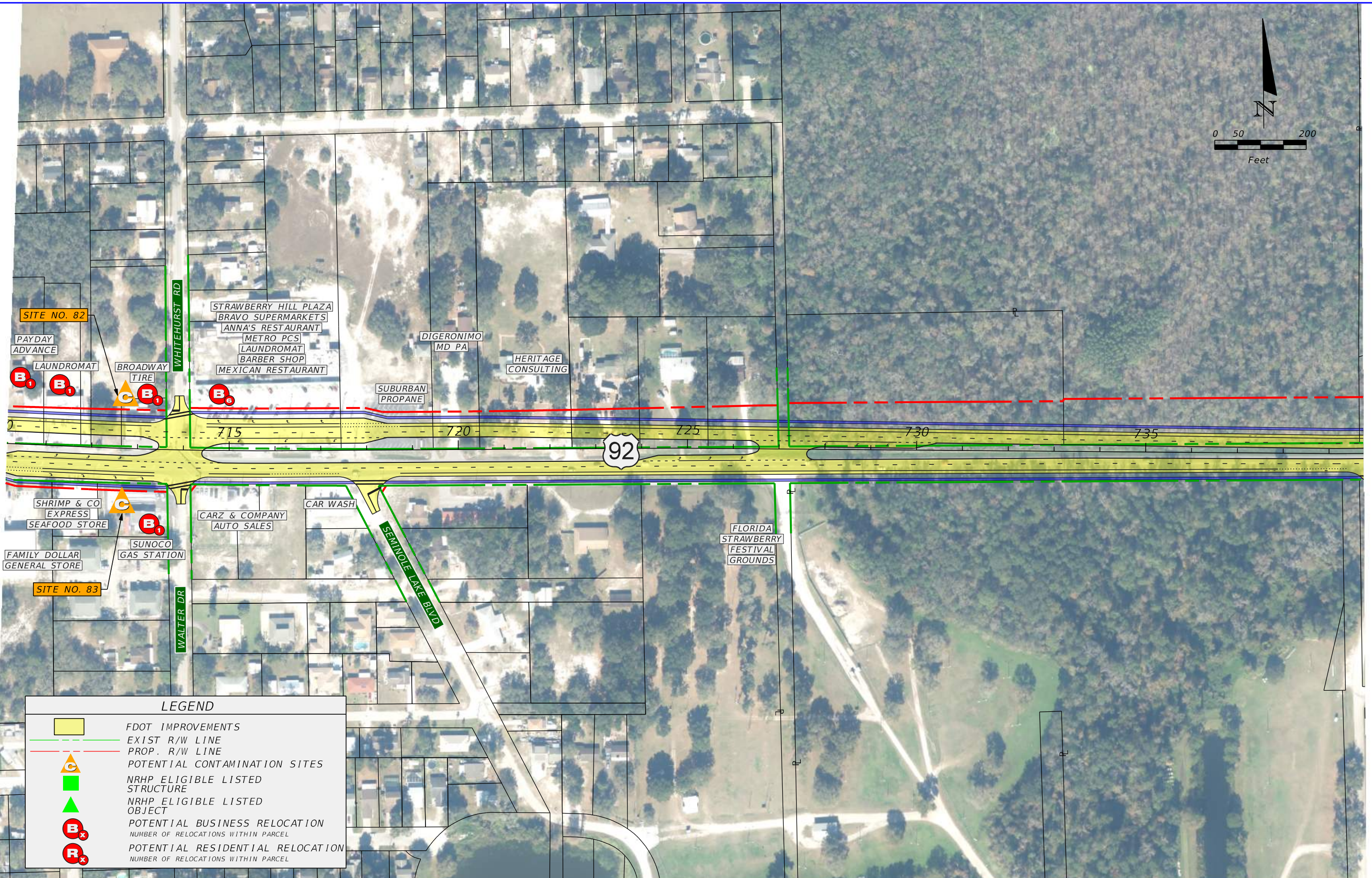
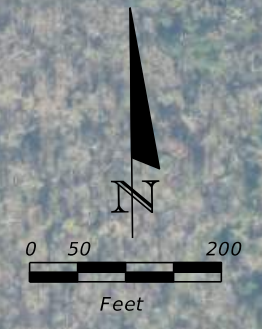

LEGEND	
	FDOT IMPROVEMENTS
	EXIST R/W LINE
	PROP. R/W LINE
	POTENTIAL CONTAMINATION SITES
	NRHP ELIGIBLE LISTED STRUCTURE
	NRHP ELIGIBLE LISTED OBJECT
	POTENTIAL BUSINESS RELOCATION NUMBER OF RELOCATIONS WITHIN PARCEL
	POTENTIAL RESIDENTIAL RELOCATION NUMBER OF RELOCATIONS WITHIN PARCEL

REVISIONS			
DATE	DESCRIPTION	DATE	DESCRIPTION

ENGINEER OF RECORD
 Derek D. Dean, PE
 PE No. 51905
 Inwood Consulting Engineers, Inc.
 Certificate of Authorization No. 7074
 3000 Dovera Drive, Suite 200, Oviedo, Florida 32765
 P 407.971.8850

STATE OF FLORIDA DEPARTMENT OF TRANSPORTATION		
ROAD NO.	COUNTY	FINANCIAL PROJECT ID
600	HILLSBOROUGH	435749-1-22-01

US 92 / SR 600
 PLAN SHEETS SEG 9
 PREFERRED ALIGNMENT

SHEET NO.
 22

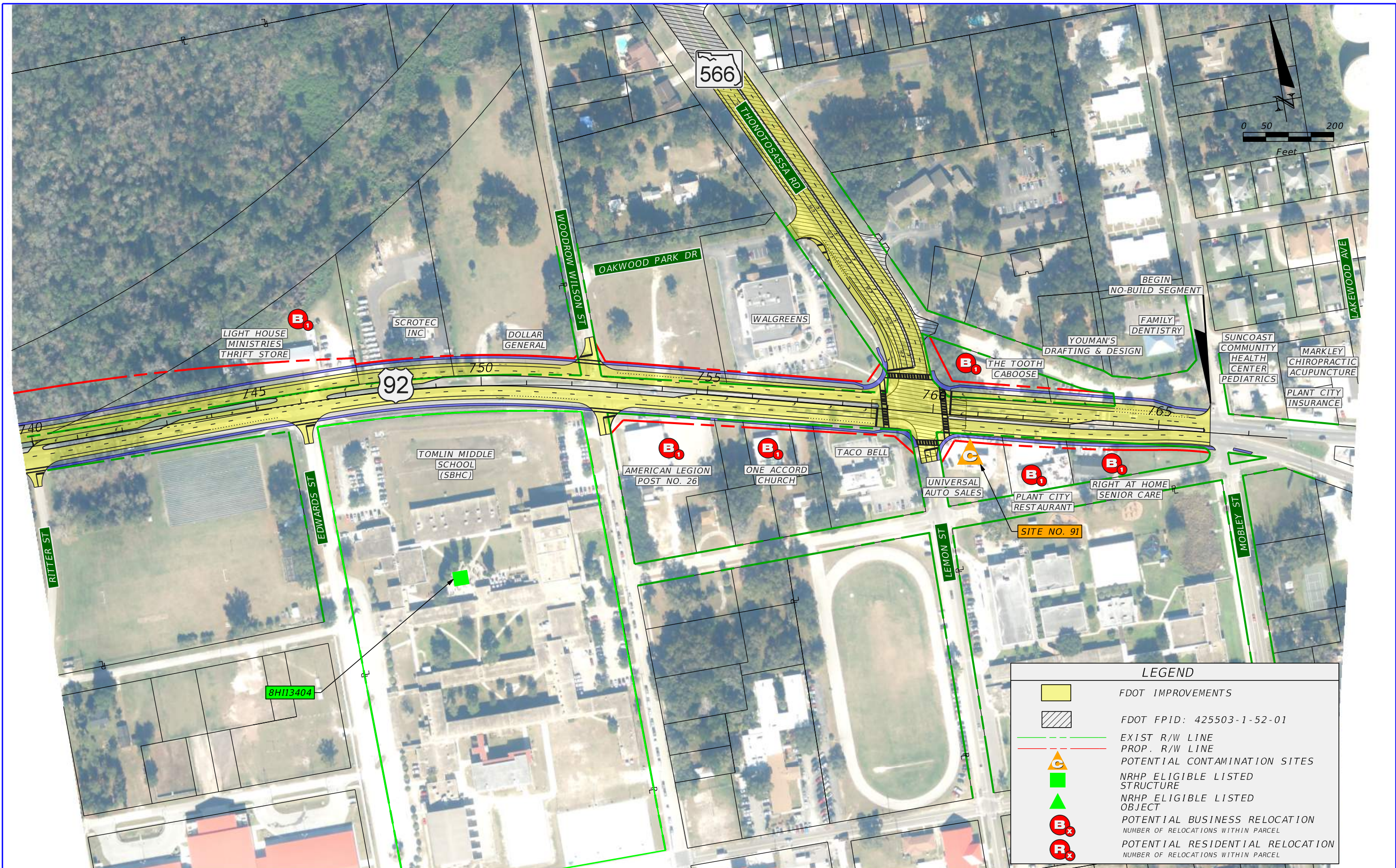

LEGEND	
	FDOT IMPROVEMENTS
	FDOT FPID: 425503-1-52-01
	EXIST R/W LINE
	PROP. R/W LINE
	POTENTIAL CONTAMINATION SITES
	NRHP ELIGIBLE LISTED STRUCTURE
	NRHP ELIGIBLE LISTED OBJECT
	POTENTIAL BUSINESS RELOCATION NUMBER OF RELOCATIONS WITHIN PARCEL
	POTENTIAL RESIDENTIAL RELOCATION NUMBER OF RELOCATIONS WITHIN PARCEL

REVISIONS			
DATE	DESCRIPTION	DATE	DESCRIPTION

ENGINEER OF RECORD
 Derek D. Dean, PE
 PE No. 51905
 Inwood Consulting Engineers, Inc.
 Certificate of Authorization No. 7074
 3000 Dovera Drive, Suite 200, Oviedo, Florida 32765
 P 407.971.8850

STATE OF FLORIDA DEPARTMENT OF TRANSPORTATION		
ROAD NO.	COUNTY	FINANCIAL PROJECT ID
600	HILLSBOROUGH	435749-1-22-01

**US 92 / SR 600
 PLAN SHEETS SEG 9
 PREFERRED ALIGNMENT**

SHEET NO.
23

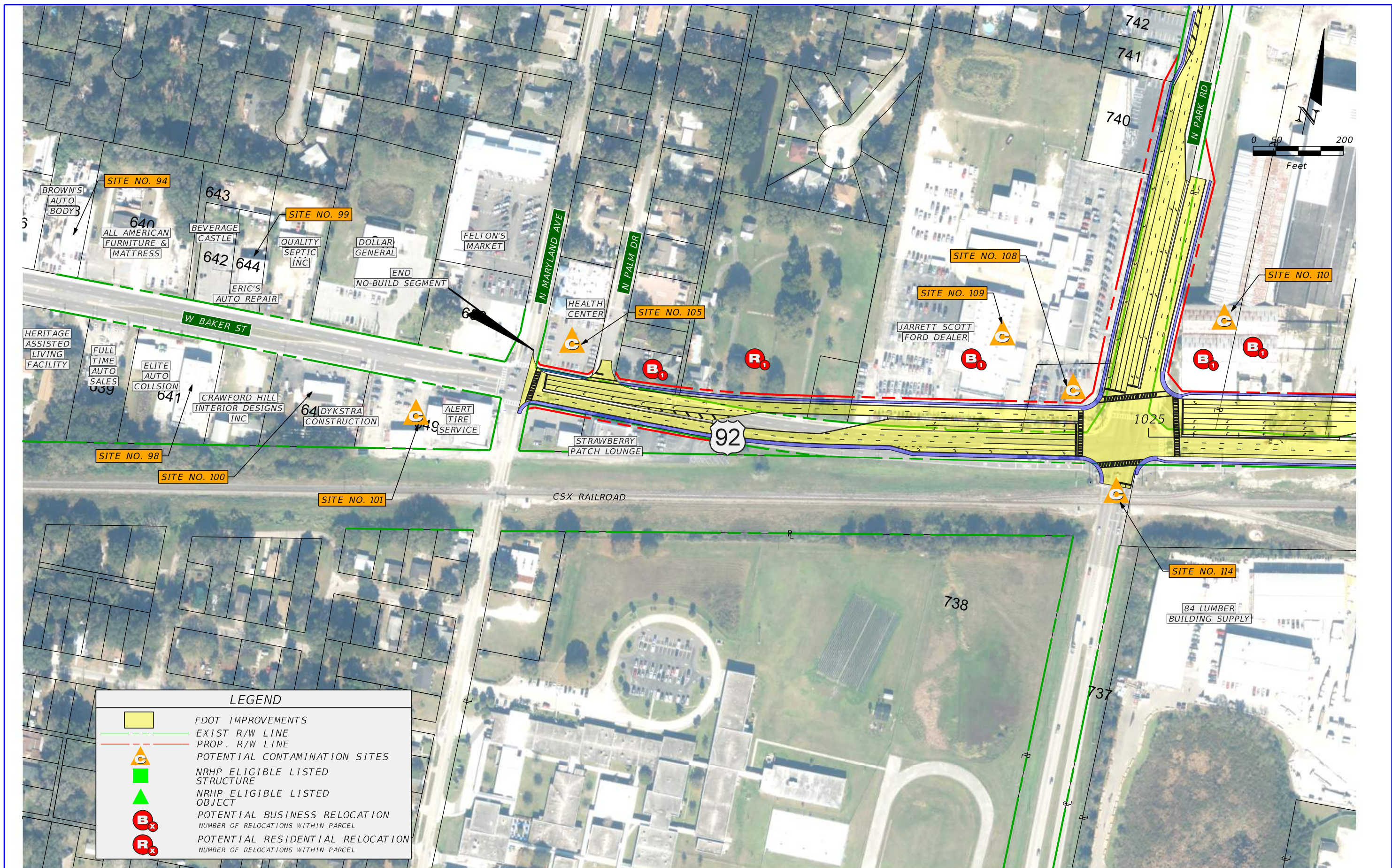

LEGEND	
	FDOT IMPROVEMENTS
	EXIST R/W LINE
	PROP. R/W LINE
	POTENTIAL CONTAMINATION SITES
	NRHP ELIGIBLE LISTED STRUCTURE
	NRHP ELIGIBLE LISTED OBJECT
	POTENTIAL BUSINESS RELOCATION NUMBER OF RELOCATIONS WITHIN PARCEL
	POTENTIAL RESIDENTIAL RELOCATION NUMBER OF RELOCATIONS WITHIN PARCEL

REVISIONS			
DATE	DESCRIPTION	DATE	DESCRIPTION

ENGINEER OF RECORD
 Derek D. Dean, PE
 PE No. 51905
 Inwood Consulting Engineers, Inc.
 Certificate of Authorization No. 7074
 3000 Dovera Drive, Suite 200, Oviedo, Florida 32765
 P 407.971.8850

STATE OF FLORIDA DEPARTMENT OF TRANSPORTATION		
ROAD NO.	COUNTY	FINANCIAL PROJECT ID
600	HILLSBOROUGH	435749-1-22-01

US 92 / SR 600
 PLAN SHEETS SEG 11
 PREFERRED ALIGNMENT

SHEET NO.
 24

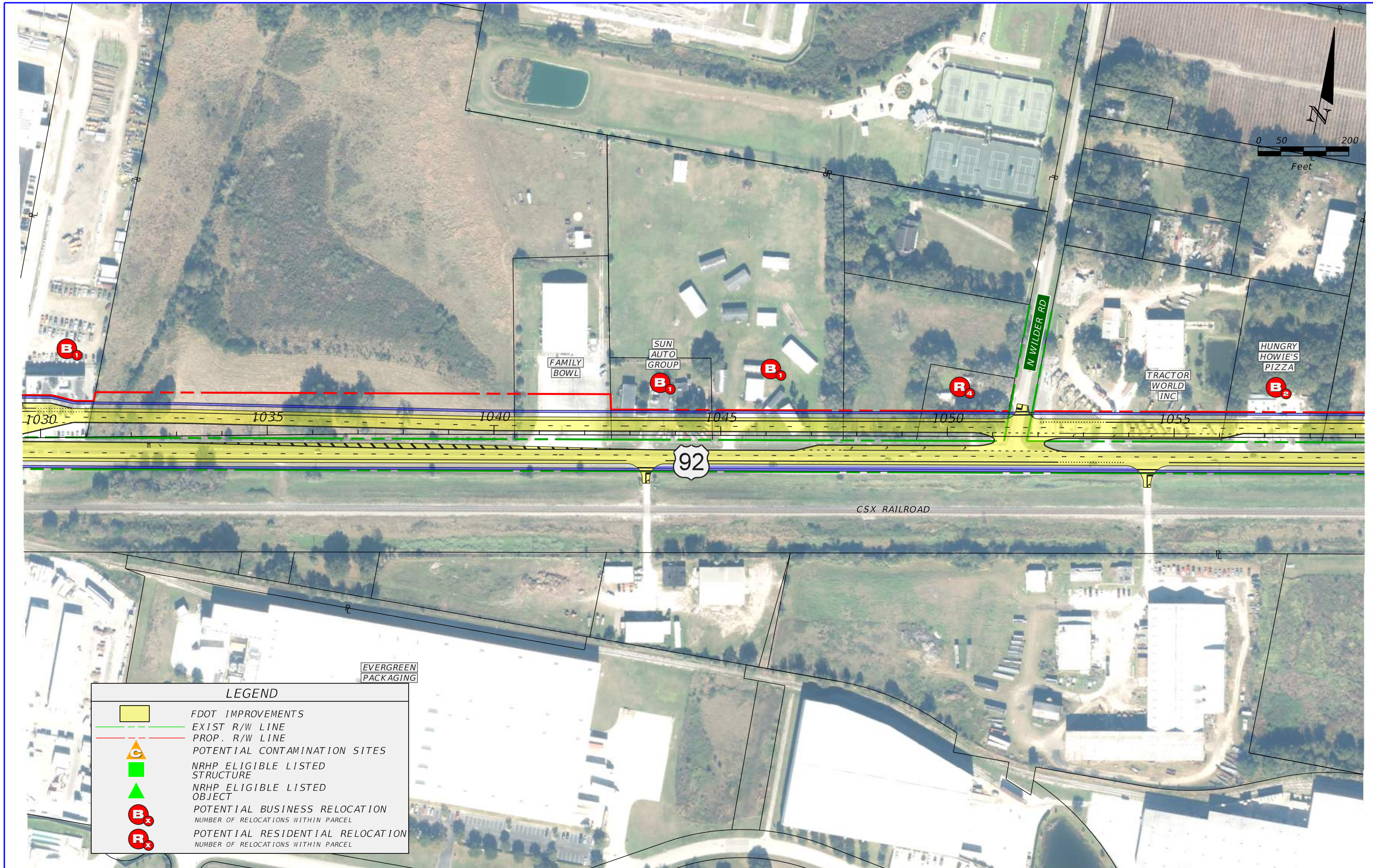

REVISIONS			
DATE	DESCRIPTION	DATE	DESCRIPTION

ENGINEER OF RECORD
 Derek D. Dean, PE
 PE No. 51905
 Inwood Consulting Engineers, Inc.
 Certificate of Authorization No. 7074
 3000 Dovera Drive, Suite 200, Oviedo, Florida 32765
 P 407.971.8850

STATE OF FLORIDA DEPARTMENT OF TRANSPORTATION		
ROAD NO.	COUNTY	FINANCIAL PROJECT ID
600	HILLSBOROUGH	435749-1-22-01

US 92 / SR 600
 PLAN SHEETS SEG 11
 PREFERRED ALIGNMENT

SHEET NO.
 25

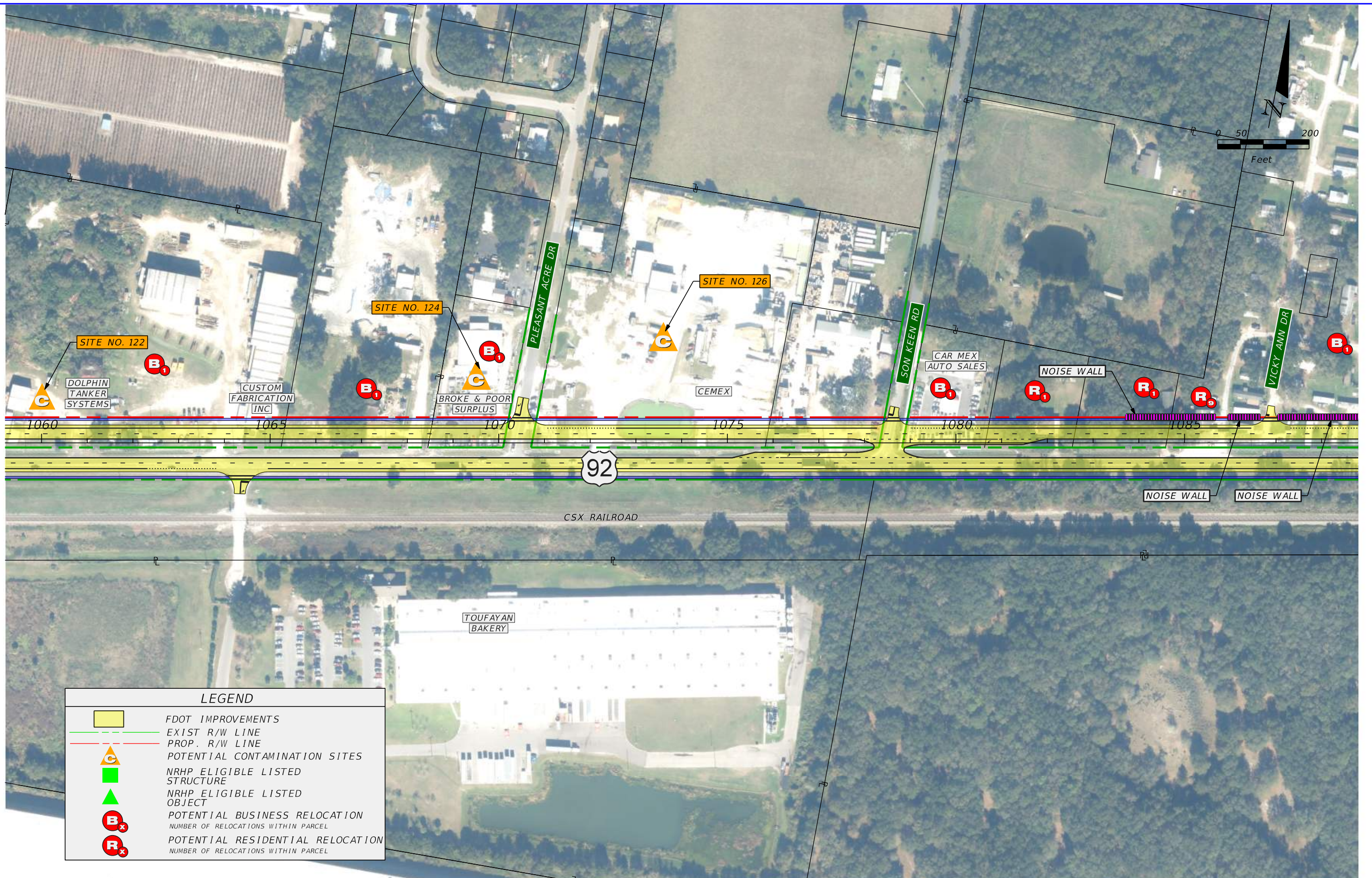

LEGEND	
	FDOT IMPROVEMENTS
	EXIST R/W LINE
	PROP. R/W LINE
	POTENTIAL CONTAMINATION SITES
	NRHP ELIGIBLE LISTED STRUCTURE
	NRHP ELIGIBLE LISTED OBJECT
	POTENTIAL BUSINESS RELOCATION NUMBER OF RELOCATIONS WITHIN PARCEL
	POTENTIAL RESIDENTIAL RELOCATION NUMBER OF RELOCATIONS WITHIN PARCEL

REVISIONS			
DATE	DESCRIPTION	DATE	DESCRIPTION

ENGINEER OF RECORD
 Derek D. Dean, PE
 PE No. 51905
 Inwood Consulting Engineers, Inc.
 Certificate of Authorization No. 7074
 3000 Dovera Drive, Suite 200, Oviedo, Florida 32765
 P 407.971.8850

STATE OF FLORIDA DEPARTMENT OF TRANSPORTATION		
ROAD NO.	COUNTY	FINANCIAL PROJECT ID
600	HILLSBOROUGH	435749-1-22-01

US 92 / SR 600
 PLAN SHEETS SEG 11
 PREFERRED ALIGNMENT

SHEET NO.
 26

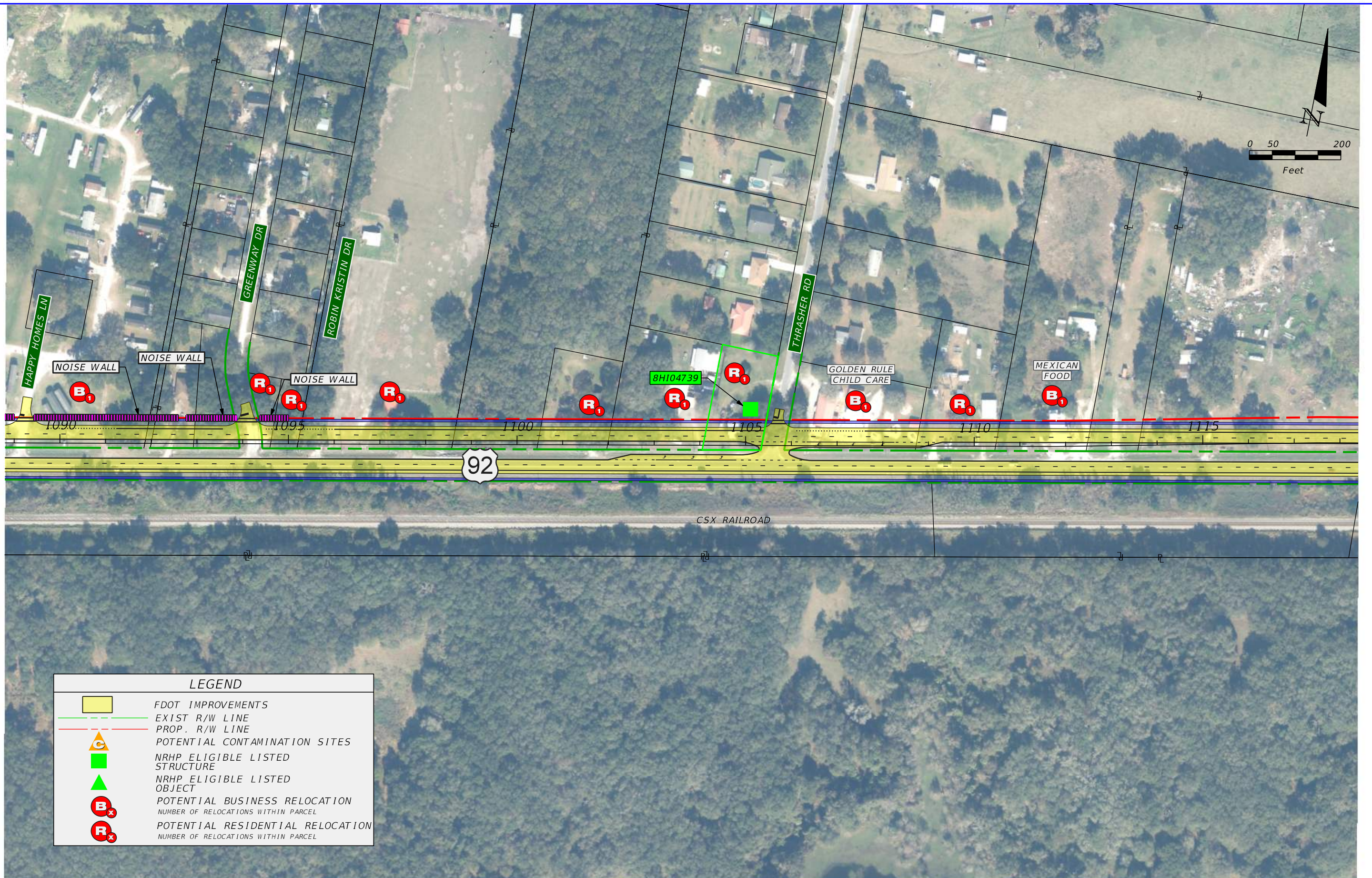

LEGEND	
	FDOT IMPROVEMENTS
	EXIST R/W LINE
	PROP. R/W LINE
	POTENTIAL CONTAMINATION SITES
	NRHP ELIGIBLE LISTED STRUCTURE
	NRHP ELIGIBLE LISTED OBJECT
	POTENTIAL BUSINESS RELOCATION NUMBER OF RELOCATIONS WITHIN PARCEL
	POTENTIAL RESIDENTIAL RELOCATION NUMBER OF RELOCATIONS WITHIN PARCEL

REVISIONS			
DATE	DESCRIPTION	DATE	DESCRIPTION

ENGINEER OF RECORD
 Derek D. Dean, PE
 PE No. 51905
 Inwood Consulting Engineers, Inc.
 Certificate of Authorization No. 7074
 3000 Dovera Drive, Suite 200, Oviedo, Florida 32765
 P 407.971.8850

STATE OF FLORIDA DEPARTMENT OF TRANSPORTATION		
ROAD NO.	COUNTY	FINANCIAL PROJECT ID
600	HILLSBOROUGH	435749-1-22-01

**US 92 / SR 600
 PLAN SHEETS SEG 11
 PREFERRED ALIGNMENT**

SHEET
NO.

27

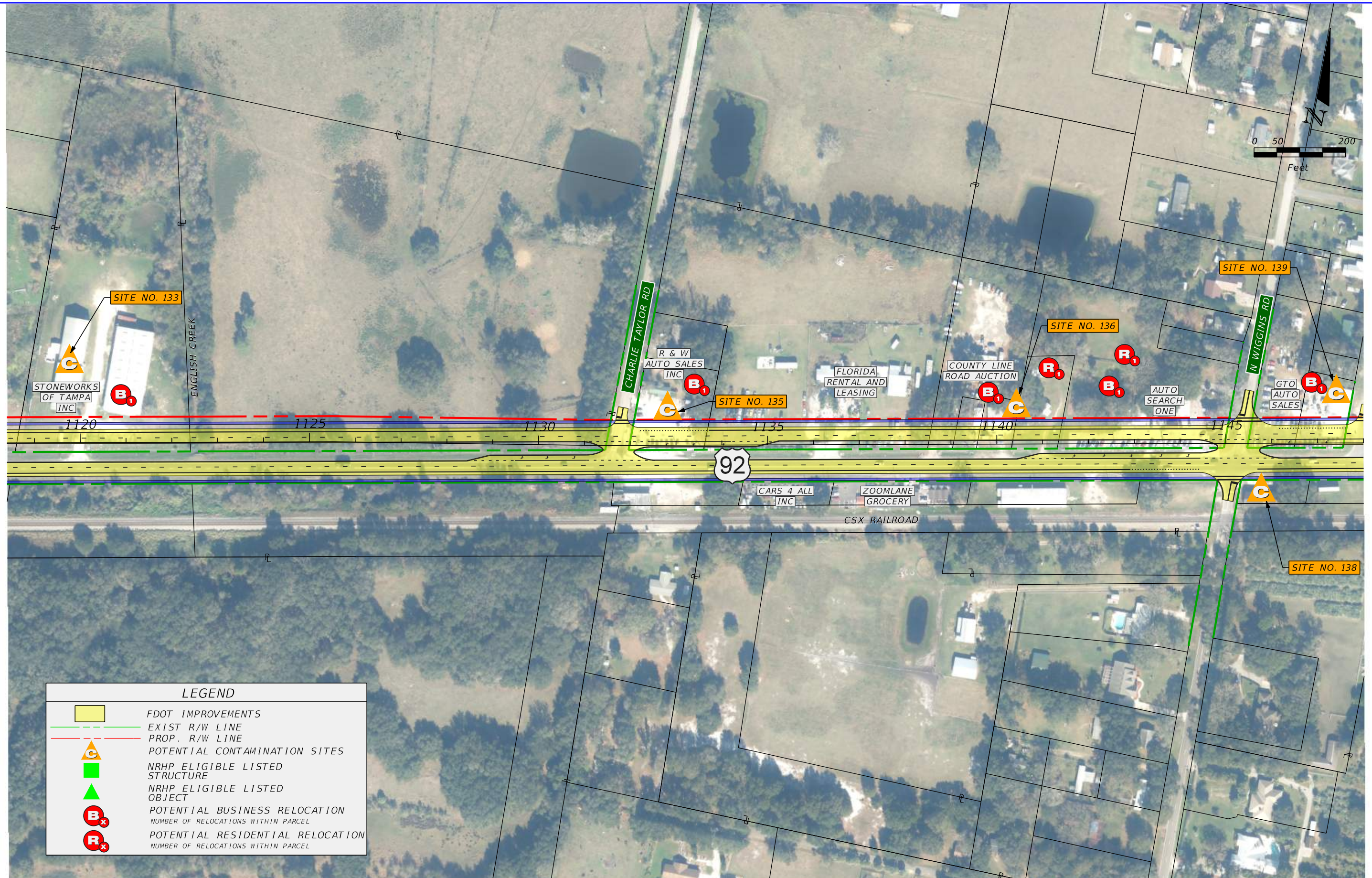

LEGEND	
	FDOT IMPROVEMENTS
	EXIST R/W LINE
	PROP. R/W LINE
	POTENTIAL CONTAMINATION SITES
	NRHP ELIGIBLE LISTED STRUCTURE
	NRHP ELIGIBLE LISTED OBJECT
	POTENTIAL BUSINESS RELOCATION NUMBER OF RELOCATIONS WITHIN PARCEL
	POTENTIAL RESIDENTIAL RELOCATION NUMBER OF RELOCATIONS WITHIN PARCEL

REVISIONS			
DATE	DESCRIPTION	DATE	DESCRIPTION

ENGINEER OF RECORD
 Derek D. Dean, PE
 PE No. 51905
 Inwood Consulting Engineers, Inc.
 Certificate of Authorization No. 7074
 3000 Dovera Drive, Suite 200, Oviedo, Florida 32765
 P 407.971.8850

STATE OF FLORIDA DEPARTMENT OF TRANSPORTATION		
ROAD NO.	COUNTY	FINANCIAL PROJECT ID
600	HILLSBOROUGH	435749-1-22-01

US 92 / SR 600
 PLAN SHEETS SEG 11
 PREFERRED ALIGNMENT

SHEET NO.
 28



LEGEND	
	FDOT IMPROVEMENTS
	BY CITY OF LAKELAND FPID: 434531-2-58-01
	EXIST R/W LINE
	PROP. R/W LINE
	POTENTIAL CONTAMINATION SITES
	NRHP ELIGIBLE LISTED STRUCTURE
	NRHP ELIGIBLE LISTED OBJECT
	POTENTIAL BUSINESS RELOCATION NUMBER OF RELOCATIONS WITHIN PARCEL
	POTENTIAL RESIDENTIAL RELOCATION NUMBER OF RELOCATIONS WITHIN PARCEL

REVISIONS			
DATE	DESCRIPTION	DATE	DESCRIPTION

ENGINEER OF RECORD
 Derek D. Dean, PE
 PE No. 51905
 Inwood Consulting Engineers, Inc.
 Certificate of Authorization No. 7074
 3000 Dovera Drive, Suite 200, Oviedo, Florida 32765
 P 407.971.8850

STATE OF FLORIDA DEPARTMENT OF TRANSPORTATION		
ROAD NO.	COUNTY	FINANCIAL PROJECT ID
600	HILLSBOROUGH	435749-1-22-01

US 92 / SR 600
 PLAN SHEETS SEG 11
 PREFERRED ALIGNMENT

SHEET NO.
 29

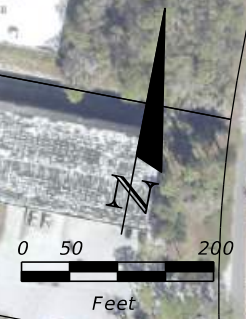
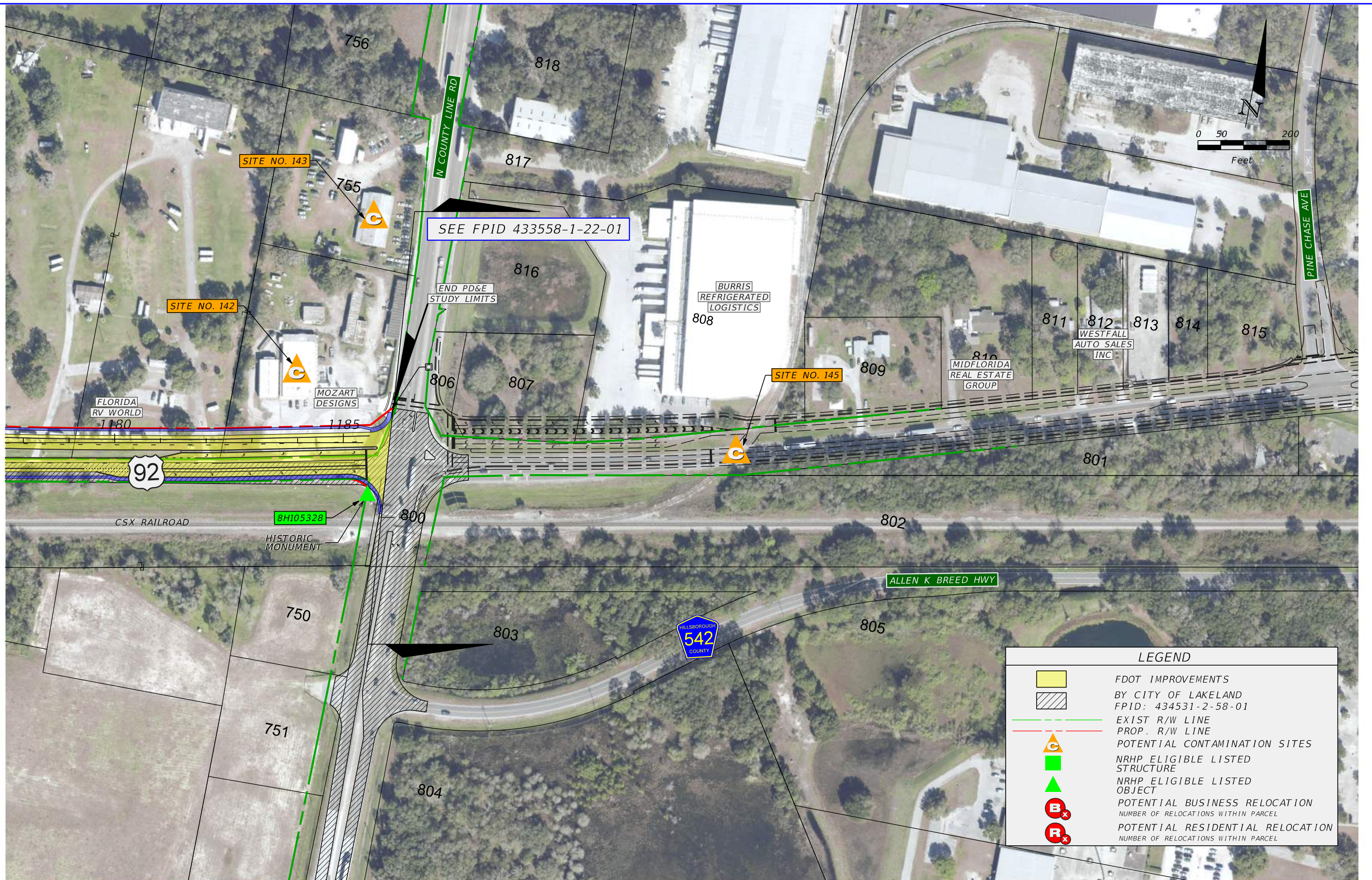

LEGEND	
	FDOT IMPROVEMENTS
	BY CITY OF LAKE LAND FPID: 434531-2-58-01
	EXIST R/W LINE
	PROP. R/W LINE
	POTENTIAL CONTAMINATION SITES
	NRHP ELIGIBLE LISTED STRUCTURE
	NRHP ELIGIBLE LISTED OBJECT
	POTENTIAL BUSINESS RELOCATION NUMBER OF RELOCATIONS WITHIN PARCEL
	POTENTIAL RESIDENTIAL RELOCATION NUMBER OF RELOCATIONS WITHIN PARCEL

REVISIONS			
DATE	DESCRIPTION	DATE	DESCRIPTION

ENGINEER OF RECORD
 Derek D. Dean, PE
 PE No. 51905
 Inwood Consulting Engineers, Inc.
 Certificate of Authorization No. 7074
 3000 Dovera Drive, Suite 200, Oviedo, Florida 32765
 P 407.971.8850

STATE OF FLORIDA DEPARTMENT OF TRANSPORTATION		
ROAD NO.	COUNTY	FINANCIAL PROJECT ID
600	HILLSBOROUGH	435749-1-22-01

**US 92 / SR 600
 PLAN SHEETS SEG 11
 PREFERRED ALIGNMENT**

SHEET
NO.
30