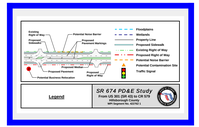
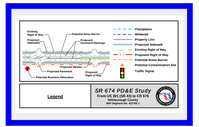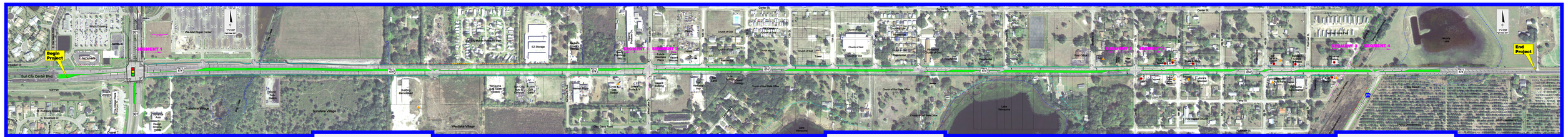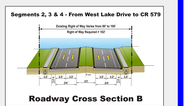
Recommended Alternative
SR 674 from US 301 to CR 579