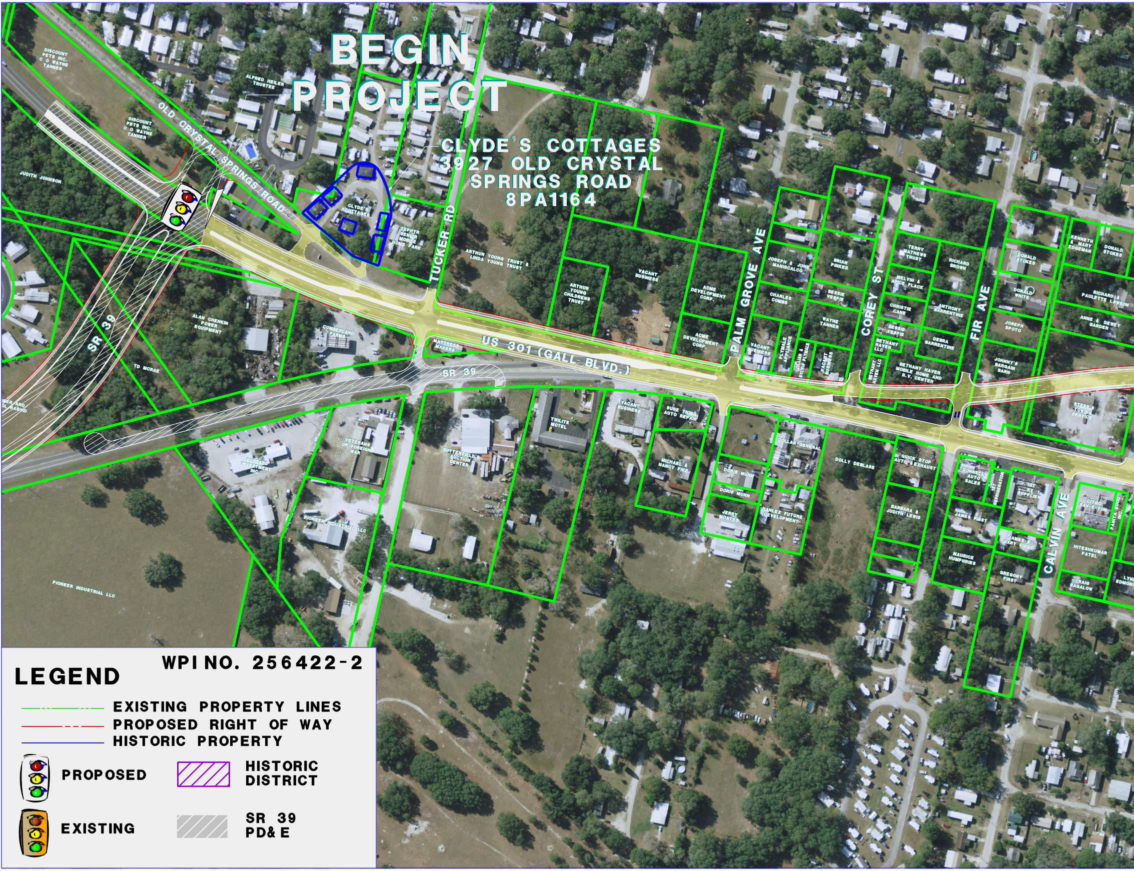
BEGIN PROJECT
CLYDE'S COTTAGES
3927 OLD CRYSTAL SPRINGS ROAD
8PA1164
OLD CRYSTAL SPRINGS ROAD
US 301 (GALL BLVD.)
SR 39
TUCKER RD
PALM GROVE AVE
COREY ST
FIR AVE
CALVIN AVE
DISCOUNT PETS INC. C O WAYNE TANNER
DISCOUNT PETS INC. C O WAYNE TANNER
ALFRED HEILER TRUSTEE
JUDITH JOHNSON
CLYDE'S COTTAGES
ZEPHYR SENIOR MOBILE HOME PARK
ARTHUR YOUNG TRUST & LINDA YOUNG TRUST
ARTHUR YOUNG CHILDRENS TRUST
VACANT BUSINESS
ACME DEVELOPMENT CORP.
ACME DEVELOPMENT CORP.
ALAN CHENKIN POWER EQUIPMENT
CUMBERLAND FARMS
MATTRESS MAKERS
TD MCRAE
OL RASHID
HUBBARD INVESTMENT INC.
VETERANS OF FOREIGN WAR
PIONEER INDUSTRIAL LLC
PIONEER INDUSTRIAL LLC
BUTTERFIELD'S AUCTION CENTER
TWILITE MOTEL
VACANT BUSINESS
SURE THING AUTO REPAIR
MICHAEL & NANCY FIKE
JOSEPH & JUNE MANISCALCO
CHARLES COMBS
VACANT BUSINESS
PLYMALE APPLIANCE
JULLIAN & SYLVIA PLYMALE
VACANT BUSINESS
BRIAN PINKER
BESSIE VESPIE
WAYNE TANNER
TERRY MATHEWS TRUST
MELVIN & ALICE FLACK
CHRISTIE CANE
BESSIE VESPIE
BETHANY HAVEN LLC
BETHANY HAVEN LLC
RICHARD BROWN
ANTHONY BARRENTINE
DEBRA BARRENTINE
BETHANY HAVEN MOBILE HOME AND R.V. CENTER
DONALD STOKES
DONALD WHITE
JOSEPH SPOTO
JOHNNY'S BARGAIN BARN
KENNETH & MARY EDGEMAN
DONALD STOKES
RICHARD & PAULETTE LAWSON
ANNE & DEWEY BARDEN
STEPP'S TOWING SERVICE
DOLLAR GENERAL
DORIS MUNN
DORIS MUNN
JERRY MOATES
HANLEX FUTURE DEVELOPMENT
DOLLY DEBLASE
QUICK STOP AUTO & EXHAUST
BARBARA & JUDITH LEWIS
DONNELLY AUTO SALES
1ST REFRIGERATION
1ST RV SUPPLIES
JAMES FIRST
JAMES & GARY FIRST
MAURICE HUMPHRIES
GREGORY FIRST
CITGO SAV-E-TON
PANITA FOOD INC.
HITESHKUMAR PATEL
CRAIG SAGALOW
LEGEND
WPI NO. 256422-2
EXISTING PROPERTY LINES
PROPOSED RIGHT OF WAY
HISTORIC PROPERTY
PROPOSED
EXISTING
HISTORIC DISTRICT
SR 39 PD& E

6TH STREET AND
ONE WAY PA

FROM SR 39 T

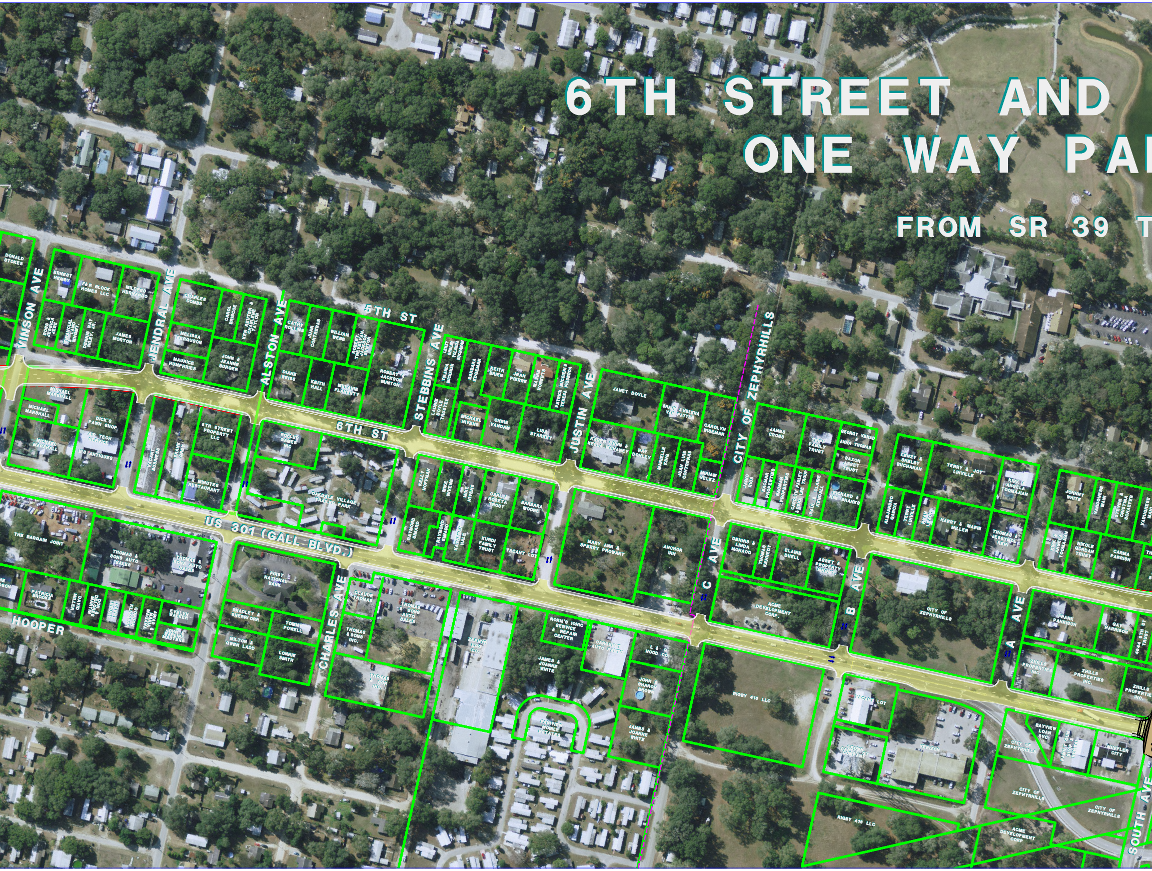
5TH ST
6TH ST
US 301 (GALL BLVD.)
HOOPER
VINSON AVE
JENDRAL AVE
ALSTON AVE
STEBBINS AVE
JUSTIN AVE
CITY OF ZEPHYRHILLS
C AVE
B AVE
A AVE
CHARLES AVE
SOUTH AVE
DONALD STOKES
ERNEST HEMBY
F&R BLOCK HOMES LLC
MILDRED HERNANDO
ROSS & JESSICA JERE
FINANCIAL LAND MNGMT.
DENNIS RAY RILEY, JR.
JAMES MORTON
CHARLES COMBS
CAROL BRISCOE
KEN REUTER & CHARLENE TAYLOR
MELISSA FERGUSON
MAURICE HUMPHRIES
JOHN & JEANNE BURGER
CATHY ROLLINS
JUAN CONTRERAS
WILLIAM WEBB
ROBERT, TREVELYAN, JACKSON BUNTON
DIANE WEISS
KEITH HALL
MELANIE FLAHERTY
ROBERT & JACKSON BUNTON
LENZY SHELBY YOLANDA BUCHANAN
YOLANDA BUCHANAN
LAURIE DOYLE TRUSTEE
BARBARA EDGEMAN
KEITH BRIEN
JEAN PIERRE
MAXINE ROBERTS
PATRICK BUCCIERI & TERESA FIGUEROA
MICHAEL NIVENS
CHRIS VANDAM
LISA STARKEY
JANET DOYLE
SHAUN & HELENA VAN PATTEN
CAROLYN WISEMAN
KAREN DUNN & KELLA MCHANEY
RAY DONLEY
MARIELLE KING
JUAN LUIS CONTRERAS
MIRIAM VELEZ
JAMES CROSS
TRIPP FAMILY TRUST
GEORGY VENAD & ANNA THOMAS
SAXON ASSET TRUST
JARIO RIOS
BACMAR PROPERTIES
BACMAR PROPERTIES
CAROLYN FARLEY & DEBRA LEE TROUP
PAUL & CLAIRE KENDALL
RICHARD & KIM SHANKS
LENZY & SHELBY BUCHANAN
TERRY & JOY LINVILLE
KIRK & ANGELA TOOMAJIAN
ALEJANDRO GARCIA
TERRY LINVILLE
RYAN LEACH
HARRY & MARIE MILLER
THOMAS & JESSYMOL RENI
JOHNNY WHITE
VARUGHESE MANI
STEVEN & CRISTINA SCHAEFER
VARUGHESE MANI
KIRK & ANGELA TOOMAJIAN
NIKOLE GORDAN TRUST
CARMA PARRISH
MICHAEL MARSHALL
MICHAEL MARSHALL
MICHAEL MARSHALL
DICK'S PAWN SHOP
AIR TECH SERVICE
B'S ANTIQUES
VACANT BUSINESS
FRANK GREY
6TH STREET PROPERTY LLC
2 MINUTES RESTAURANT
ROLLER GAMES INC
OAKDALE VILLAGE TRAILER PARK
KELLY HOFFMAN
MIKE NIVENS
MIKE NIVENS
CARL & ROSETA TROUT
BARBARA MOORE
RAYMOND SIMARD
RAYMOND SIMARD
KATHLEEN HALE
KURDI FAMILY TRUST
VACANT LOT
MARY ANN & SPERRY PROWANT
ANCHOR INN
DENNIS & LINDA MONACO
THOMAS KENNEDY
ELAINE DUELL
ASSET & PROPERTY MNGMT.
ACME DEVELOPMENT CORP.
CITY OF ZEPHYRHILLS
FRANK PAHRISCH
GAY HARRISON
4944 6TH ST TRUST
THE BARGAIN JOINT
THOMAS & SONS AUTO SALES
THOMAS & SONS AUTO SALES
PATRICIA BROOKS
DAVID MILLER
DON DELOACH & MARTIN
LARRY GRIGGS
GORDON KLINGER
ARIAS & MARIA MAGANA
EVELYN WALKER
JOHN & EARLINE MASTERS
FIRST NATIONAL BANK
BRADLEY & SHERRI ORR
TOMMY POWELL
MILTON & GWEN LADD
LONNIE SMITH
CLAUDE THOMAS
THOMAS & SONS AUTO SALES
THOMAS & SONS INC.
THOMAS & SONS INC.
ZEPHYR EGG CO.
NORM'S IONIC SERVICE & REPAIR CENTER
CARQUEST AUTO PARTS
L & G HOOD CO.
JAMES & JOANNE WHITE
JOHN & SHARON BROWN
JAMES & JOANNE WHITE
FAIRVIEW MOBILE ESTATES
RIGBY 416 LLC
VACANT LOT
ZHILLS PROPERTIES INC.
ZHILLS PROPERTIES INC.
ZHILLS PROPERTIES INC.
BAYVIEW LOAN SVC.
FAMILY GUN SHOP & RENTAL
MUFFLER CITY
CITY OF ZEPHYRHILLS
CROWN CASTLE GT COMPANY
VERIZON
RIGBY 416 LLC
ACME DEVELOPMENT CORP
CITY OF ZEPHYRHILLS
CITY OF ZEPHYRHILLS

US 301 (GALL BLVD.)
IR ALTERNATIVE

TO SOUTH OF CR 54

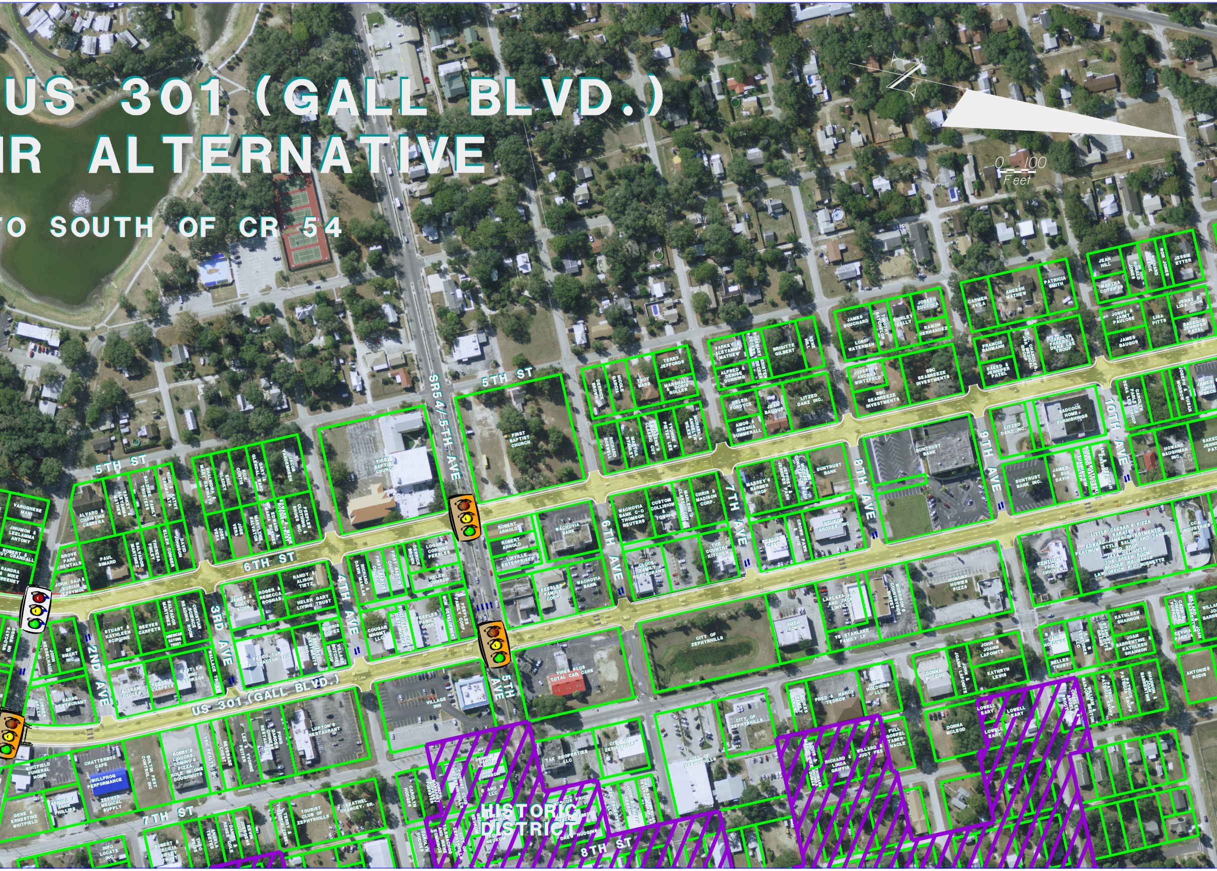
0 100
Feet
5TH ST
6TH ST
7TH ST
8TH ST
SR54/ 5TH AVE
5TH AVE
2ND AVE
3RD AVE
4TH AVE
6TH AVE
7TH AVE
8TH AVE
9TH AVE
10TH AVE
US 301 (GALL BLVD.)
HISTORIC DISTRICT
VARUGHESE MANI
JINUMON & LEELAMMA ANTONY
ROBERT & JUDY CRANDALL
SANDRA & MIKE SWEENEY
ALVARO & CHRISTINE CABRERA
VARKEY & ALEYAMMA MATHEW
BALDREE FAMILY TRUSTEES
RICH & KATHY CAMMARATA
GROVE PARK RENTALS
JOHN SAJI & KURIAN JESSYMOL
PAUL SIMARD
SALVADOR MARTINEZ
THERESA FINLEY
ELLEN CONGER
DAVID JOHNSON
SHALINDRA & MARY KASINATH
ERIC SLADKY
RICK CURTIS
GARY & GLENDAL WARD
JACOB VANDEMHEEN
JOSE VERA
MARYLYNN SALVATOR
EDWARD & MARIA RUSHEK
EDWARD & MARIE RUSHEK TRUST
PEEPLES CLOTHING & SHOES INC.
FIRST BAPTIST CHURCH
WILDCATS ON WINGS
JOHN NESSELHAUF
BF SMART INC.
STUART & KATHLEEN SCIPIONE
REEVES CARPETS
AMERICAN NATURE TRUST
CHRISTIAN SCIENCE READING ROOM
JAMES & DOLLY KUHN
ROGER & REBECCA ROGNAS
RANDY & ALISON TIETZ
HELEN GARY LIVING TRUST
MORRIS LOPEZ
BENARTI INVESTMENTS INC.
VILLAGE BUTCHER SHOP
PASCO TURF & TRACTOR LLC
WALLACE TRUST
EAST 54 MINI STORAGE
REEVE'S CARPETS
A-TEAM CYCLES
BARBS RESTAURANT
CORNER GRILLE
RICHARD & DAWN MASLAR
DERRICK BROWN
LOGAN & CORINNE PEEPLES
HELEN JOHNSON
COUGAR MNGMT. LLC
PEEPLES FAMILY CORP.
MCM DEVELOPMENT
PEEPLES FAMILY CORP.
WHITFIELD FUNERAL HOME
CHATTERBOX CAFE
BULLFROG PERFORMANCE
ZEPHYR MEDICAL SUPPLY
BOLTIN PEST CONTROL, INC
ROBBY'S LIQUORS, DOMINO'S PIZZA, HOLE IN ONE DOUGHNUTS
VSH REALTY INC.
BEVERAGE CHEST
LEE & YVONNE PEITER
FUNG GARDEN CHINESE RESTAURANT
LUPTON'S RESTAURANT
GENE & ERNESTINE WHITFIELD
ARNOLD & ANNE PHILLIPS
INFO LOCATE INC.
ROBERT & CECILIA RIPLEY TRUST
THEO WEISS
ANGELA TEETES
DANIEL & RENEE COLE
KEVIN JUERGENS
TERRY & VICTORIA ZIRBEL
TOURIST CLUB OF ZEPHYRHILLS
KEATHEL CHANCEY, SR.
CAROLYN HODGES
VILLAGE INN
TERRY JEFFORDS
NICOLE GARCIA
TROY BASS
MARSHALL & DORIS ROLLER
RICHARD BOSWELL
MARTHA STANLEY
MARLENE'S CLASSIC CUT
YVONNE & PIETER LEE
MICHAEL & ANGELYN WILKES
ROBERT ARNOLD
LINVILLE ENTERPRISES
WACHOVIA BANK
WACHOVIA BANK C-O THOMSON REUTERS
CUSTOM COLLISION & TOWING
CHRIS & MADISON CORP.
CLOCK FAMILY RESTAURANT
THE COUNTRY KITCHEN
TIRES PLUS TOTAL CAR CARE
CITY OF ZEPHYRHILLS
VARKEY & ALEYAMMA MATHEW
ROSEMARY DECKER
KRISTEN DECKER
ALFRED & DENISE DUNNING
HELEN FORDYCE
AMOS & BRENDA SUMMERALL
MASSEY'S BARBER SHOP
SUNTRUST BANK
NEUKOM GROVES, INC.
CROWN PAWN & GUN
JAMES BOUCHARD
TIMOTHY BATCHELOR
SHIRLEY KELLY
JOSEPH ZUCCOLA
RAMON HERNANDEZ
LORI WATERMAN
JOSEPH & ANDREA WIRTZFELD
SBC SEABREEZE INVESTMENTS
LITZED DANZ INC.
CARMEN AVILA
ANEESH MATHEW
PATRICIA SMITH
FRANCIS BAHMANN
SAEED & JENNIFER PATEL
CAROLYN FARLEY & DENA LEE TROUP
JEAN HILL
RONALD JONES
RICHARD FICK
RON JONES
JESSIE ETTER
MARTHA COTSIFAS
JERRY & LISA COOK
JOSHY & JAIMY PAULOSE
LISA PITTS
JAMES BAUGUS
BADCOCK HOME FURNISHINGS
SUNTRUST BANK INC.
JAMES & SUE DAVIS
JOSEPH & SUSAN MORROW
HOWARD BAUGHMAN INC.
KENTUCKY FRIED CHICKEN
LITTLE CAESAR'S PIZZA
KARATE
EDWARD JAMES INVESTMENTS
PLATINUM STYLE SALON AND TANNING
MED SHOP
JAVA DELIGHTS
THE GREEN ROOM
BROOKE INSURANCE OFFICE R.C. BURNETTE
CCA INDUSTRIES INC.
HUNGRY HOWIES PIZZA
MORRISON'S COUNTRYSIDE BUFFET
LAPLAZA LLC AND JACK LINVILLE
YE STANLAKE FAMILY LP
AUTO ZONE
KATHLEEN SHANNON
JOAN BARRENTINE & KATHLEEN SHANNON
BELLES TRUST
JOHN & JOANN LAPOINTE
KATHRYN LEWIS
DONNA MCLEOD
ANTONIES RODIS
FRED & NANCY TEDROW
WBH HOLDINGS LLC
FULL GOSPEL TABERNACLE
RICHARD & LINDA GRIFFIS
WILLARD & JUDY FEE
LOWELL EARY
WILLIAM & MARJORIE BENTON
PATRICK & PATRICIA KNOPP
SHANNON & JOAN BARRENTINE
TAK PROPERTIES LLC
ELVIRA PAREJA

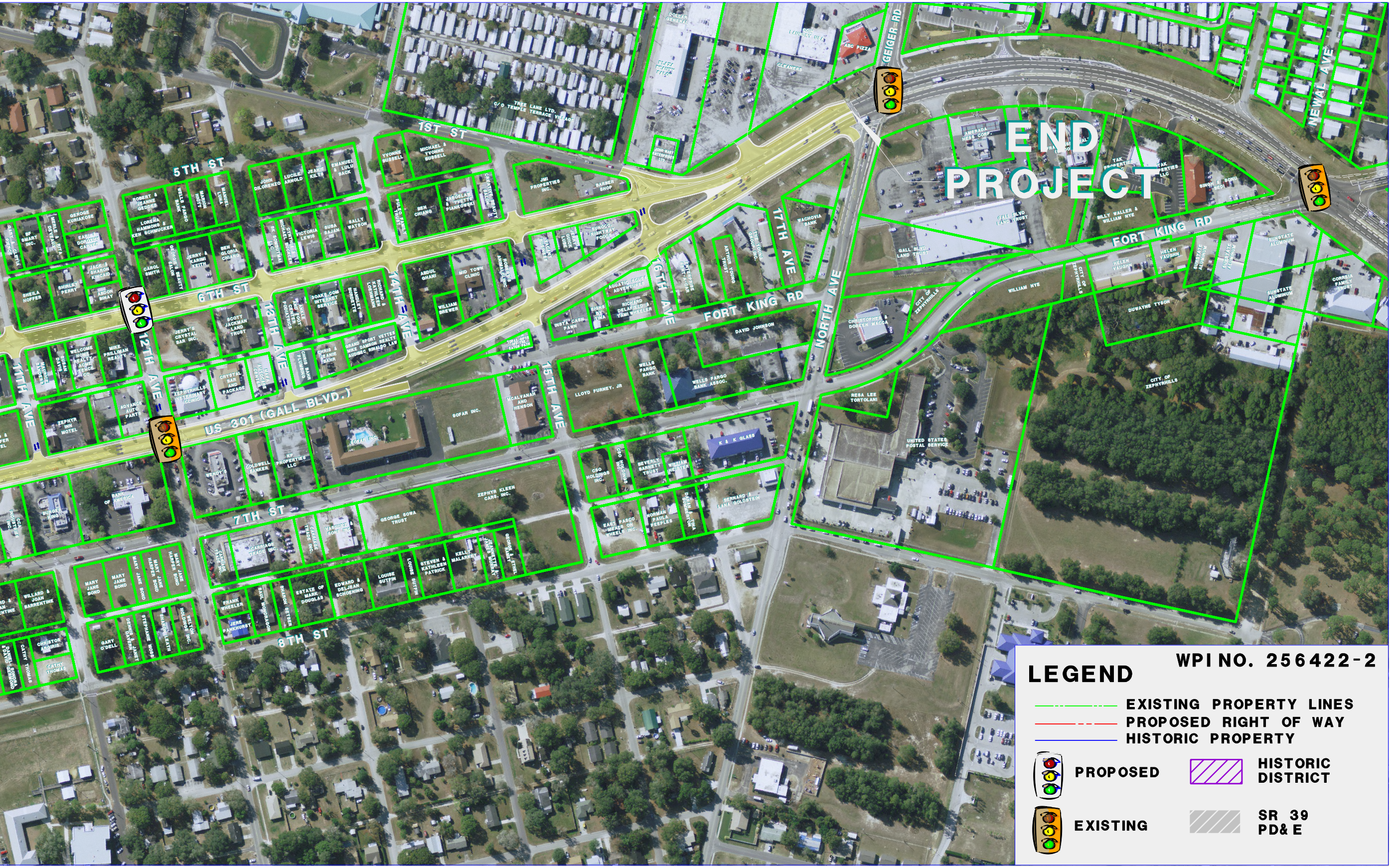

END PROJECT
1ST ST
5TH ST
6TH ST
7TH ST
8TH ST
GEIGER RD
NEWAL AVE
FORT KING RD
NORTH AVE
US 301 (GALL BLVD.)
11TH AVE
12TH AVE
13TH AVE
14TH AVE
15TH AVE
16TH AVE
17TH AVE
UNITED STATES POSTAL SERVICE
CITY OF ZEPHYRHILLS
WELLS FARGO BANK ASSOC.
K & K GLASS
ABC PIZZA
WPI NO. 256422-2
LEGEND
EXISTING PROPERTY LINES
PROPOSED RIGHT OF WAY
HISTORIC PROPERTY
PROPOSED
EXISTING
HISTORIC DISTRICT
SR 39 PD& E