US 301 / STATE ROAD (SR) 35

PROJECT DEVELOPMENT & ENVIRONMENT (PD&E) STUDY

FROM SOUTH OF US 98 TO SR 50

301

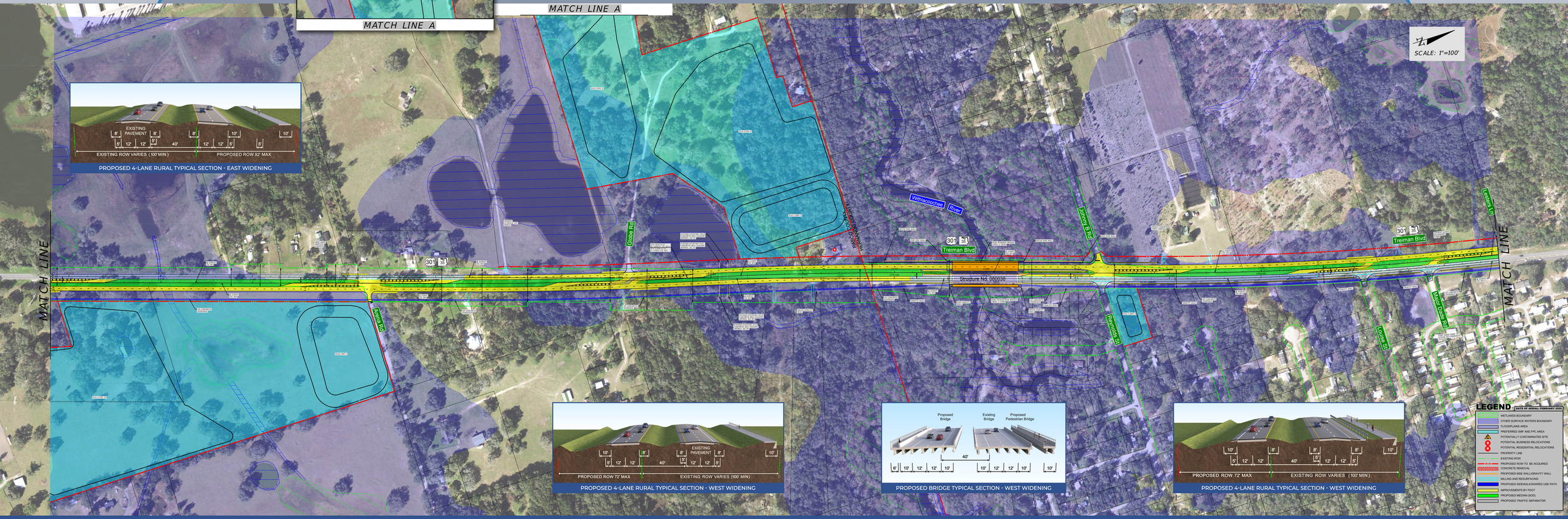

FLORIDA DEPARTMENT OF TRANSPORTATION | DISTRICT SEVEN

PASCO & HERNANDO COUNTIES | WPI SEGMENT NO.: 447536-1

PUBLIC HEARING

COMMUNITY CENTER OF RIDGE MANOR | JUNE 24, 2021