

Preliminary Conceptual Design Plans

US 41 (SR 45) PD&E STUDY From Kracker Avenue to South of Causeway Blvd (SR 676)

WPI Segment Number 430056-1

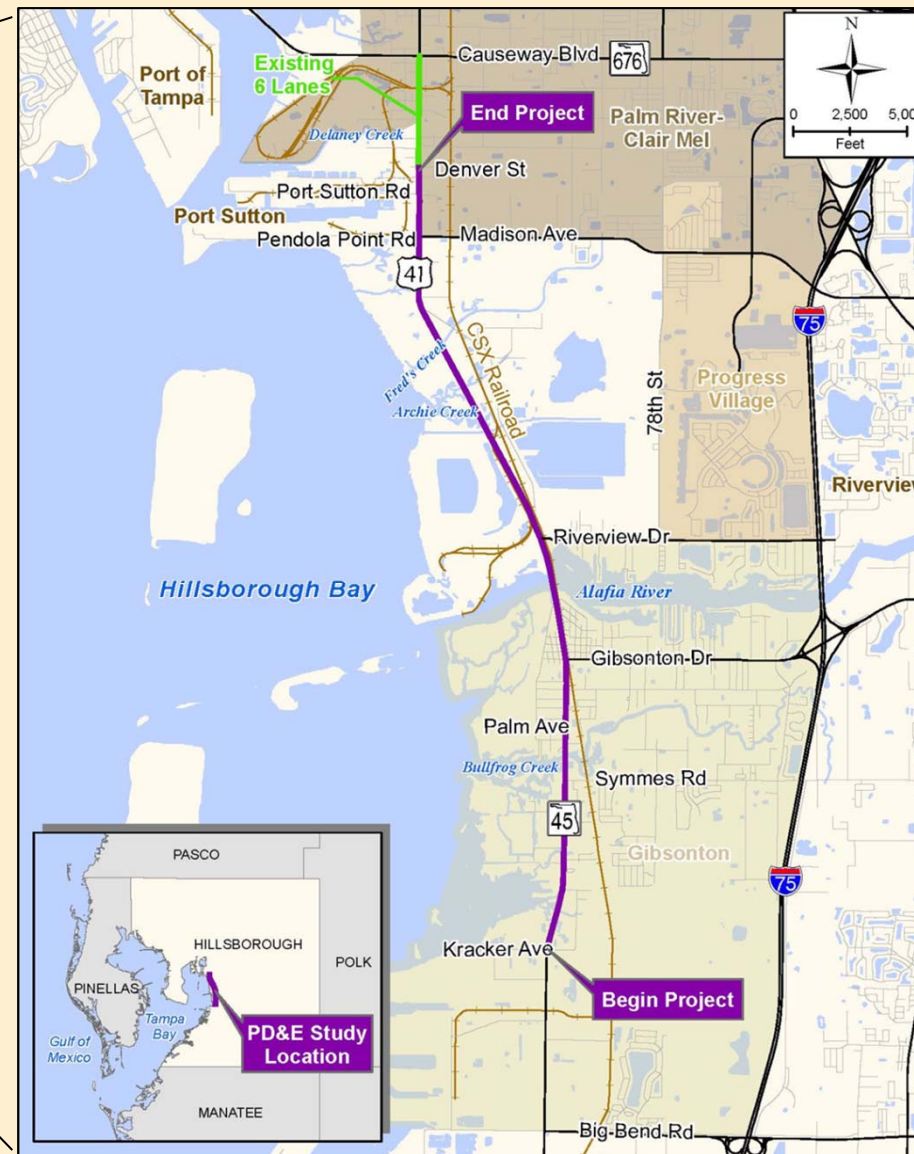
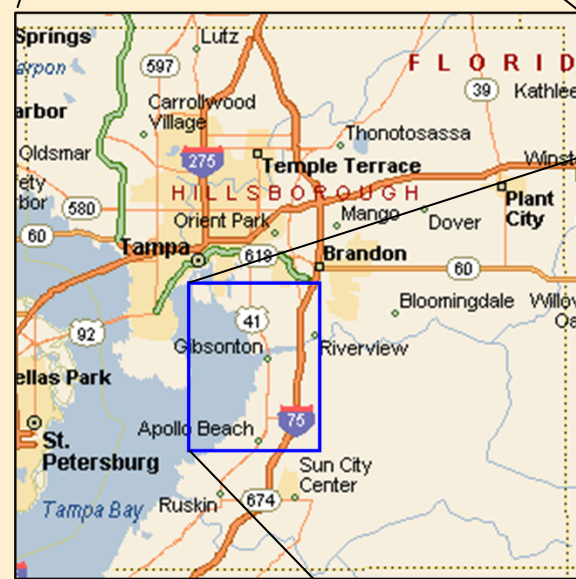
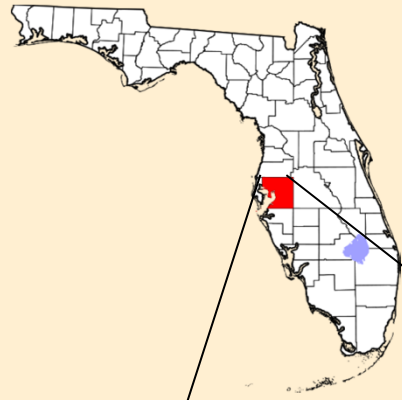

Prepared For:
The Florida Department of
Transportation District Seven
Environmental Management Office



Prepared By:
American Consulting Engineers of
Florida, LLC
Wesley Chapel Florida

**Planned Build
Alternative**

October 2016

FDOT Project Manager: Lilliam Escalera



NOTE:
DATE OF AERIALS:
OCTOBER 2011

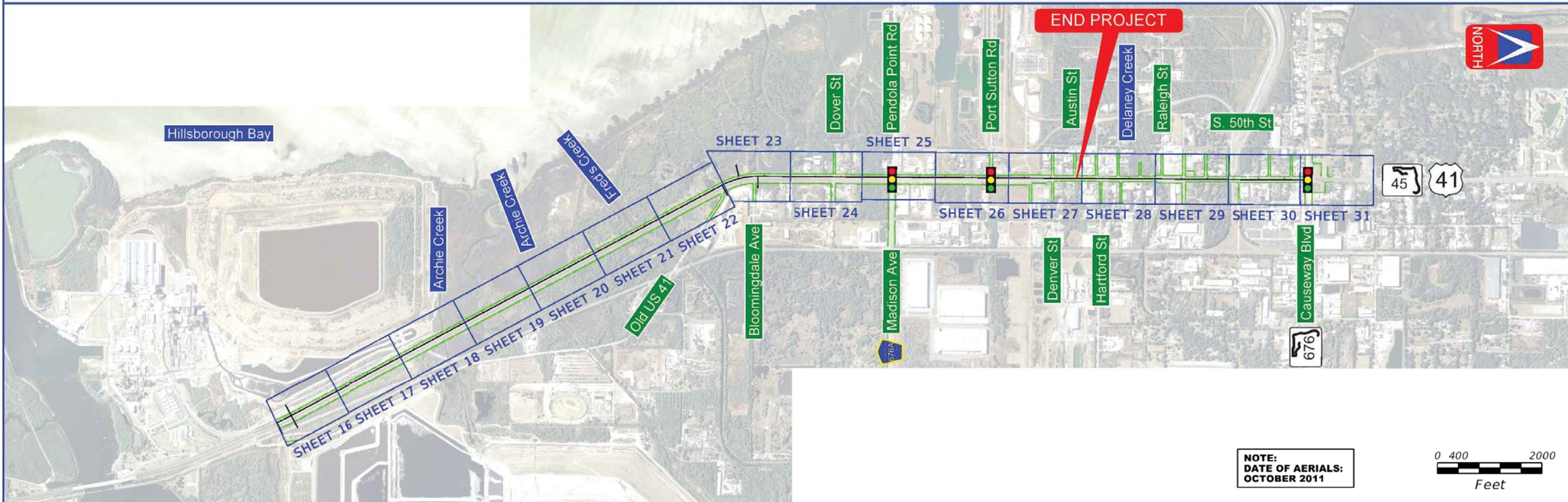
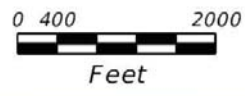

NOTE:
DATE OF AERIALS:
OCTOBER 2011



REVISIONS				AMERICAN CONSULTING ENGINEERS OF FLORIDA, LLC 2818 Cypress Ridge Blvd, Suite 200 Wesley Chapel, Florida 33544 Phone: (813) 435-2600 Fax: (813) 435-2601 Certificate of Authorization No. 9302 Jeffrey S. Novotny, P.E. No. 51083	STATE OF FLORIDA DEPARTMENT OF TRANSPORTATION			US41 PD&E STUDY Kracker Ave to South of Causeway Blvd (SR676) Sheet Layout	SHEET NO. i
DATE	DESCRIPTION	DATE	DESCRIPTION		ROAD NO.	COUNTY	FINANCIAL PROJECT ID		
					US41/SR45	HILLBOROUGH			

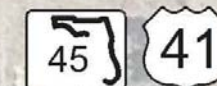

BEGIN PROJECT

PROP. ROW BY OTHERS

PER PD&E STUDY
WPI No.: 421140-8

CURVE DATA C112
 PI STA. = 831+17.17
 Δ = 14° 33' 16" (RT)
 D T L R = 15' 24' 00"
 = 522.62
 = 1,039.61
 = 4,092.56
 PC STA. = 825+94.55
 PT STA. = 836+34.16



MOBILE HOME PARK

Kracker Ave

MATCH LINE STA. 840+00.00

LEGEND

- WETLANDS OR OTHER SURFACE WATERS BOUNDARY
- POTENTIAL BUSINESS RELOCATION
- POTENTIAL RESIDENTIAL RELOCATION
- NUMBER OF RELOCATIONS WITHIN PARCEL
- NUMBER OF RELOCATIONS WITHIN PARCEL

- PROPERTY LINES
- EXISTING ROW
- PROPOSED ROW TO BE ACQUIRED
- POTENTIALLY CONTAMINATED SITE

- PROPOSED BRIDGE/WALL CULVERT EXTENSION
- PROPOSED ROADWAY
- SIDEWALK / PATH

0 20 100
Feet
DATE OF AERIAL:
OCTOBER 2011

AMERICAN CONSULTING ENGINEERS OF FLORIDA, LLC
 2818 Cypress Ridge Blvd, Suite 200
 Wesley Chapel, Florida 33544
 Phone: (813) 435-2600 Fax: (813) 435-2601
 Certificate of Authorization No. 9302
 Jeffrey S. Novotny, P.E. No. 51083

US41 PD&E STUDY
Kracker Ave to South of Causway Blvd (SR676)
Concept Plans
 WPI SEGMENT No.: 430056-1

SHEET NO.
1



THE KITCHEN

Extend/Replace
Culvert

Extend/Replace
Culvert



MATCH LINE STA. 840+00.00

MATCH LINE STA. 854+00.00

Kitchen Branch

LEGEND	WETLANDS OR OTHER SURFACE WATERS BOUNDARY	PROPERTY LINES	PROPOSED BRIDGE/WALL CULVERT EXTENSION	 Feet DATE OF AERIAL: OCTOBER 2011	AMERICAN CONSULTING ENGINEERS OF FLORIDA, LLC 2818 Cypress Ridge Blvd, Suite 200 Wesley Chapel, Florida 33544 Phone: (813) 435-2600 Fax: (813) 435-2601 Certificate of Authorization No. 9302 Jeffrey S. Novotny, P.E. No. 51083	US41 PD&E STUDY Kracker Ave to South of Causway Blvd (SR676) Concept Plans WPI SEGMENT No.: 430056-1	SHEET NO.
	POTENTIAL BUSINESS RELOCATION POTENTIAL RESIDENTIAL RELOCATION	EXISTING ROW	PROPOSED ROADWAY				PROPOSED ROW TO BE ACQUIRED



MATCH LINE STA. 854+00.00

MATCH LINE STA. 866+00.00

CURVE DATA C212
 PI STA. = 858+40.80
 Δ = 14° 09' 05" (LT)
 D = 1° 00' 00"
 L = 711.19
 T = 1,415.14
 R = 5,729.58
 PC STA. = 851+29.61
 PT STA. = 865+44.75

Ohio St

Eastwood Dr S

Block 12000

LEGEND	WETLANDS OR OTHER SURFACE WATERS BOUNDARY	PROPERTY LINES	PROPOSED BRIDGE/WALL CULVERT EXTENSION	0 20 100 Feet DATE OF AERIAL: OCTOBER 2011	AMERICAN CONSULTING ENGINEERS OF FLORIDA, LLC 2818 Cypress Ridge Blvd, Suite 200 Wesley Chapel, Florida 33544 Phone: (813) 435-2600 Fax: (813) 435-2601 Certificate of Authorization No. 9302 Jeffrey S. Novotny, P.E. No. 51083	US41 PD&E STUDY Kracker Ave to South of Causway Blvd (SR676) Concept Plans WPI SEGMENT No.: 430056-1	SHEET NO.
	POTENTIAL BUSINESS RELOCATION * NUMBER OF RELOCATIONS WITHIN PARCEL	EXISTING ROW	PROPOSED ROADWAY				3
POTENTIAL RESIDENTIAL RELOCATION * NUMBER OF RELOCATIONS WITHIN PARCEL	PROPOSED ROW TO BE ACQUIRED POTENTIALLY CONTAMINATED SITE	SIDEWALK / PATH					

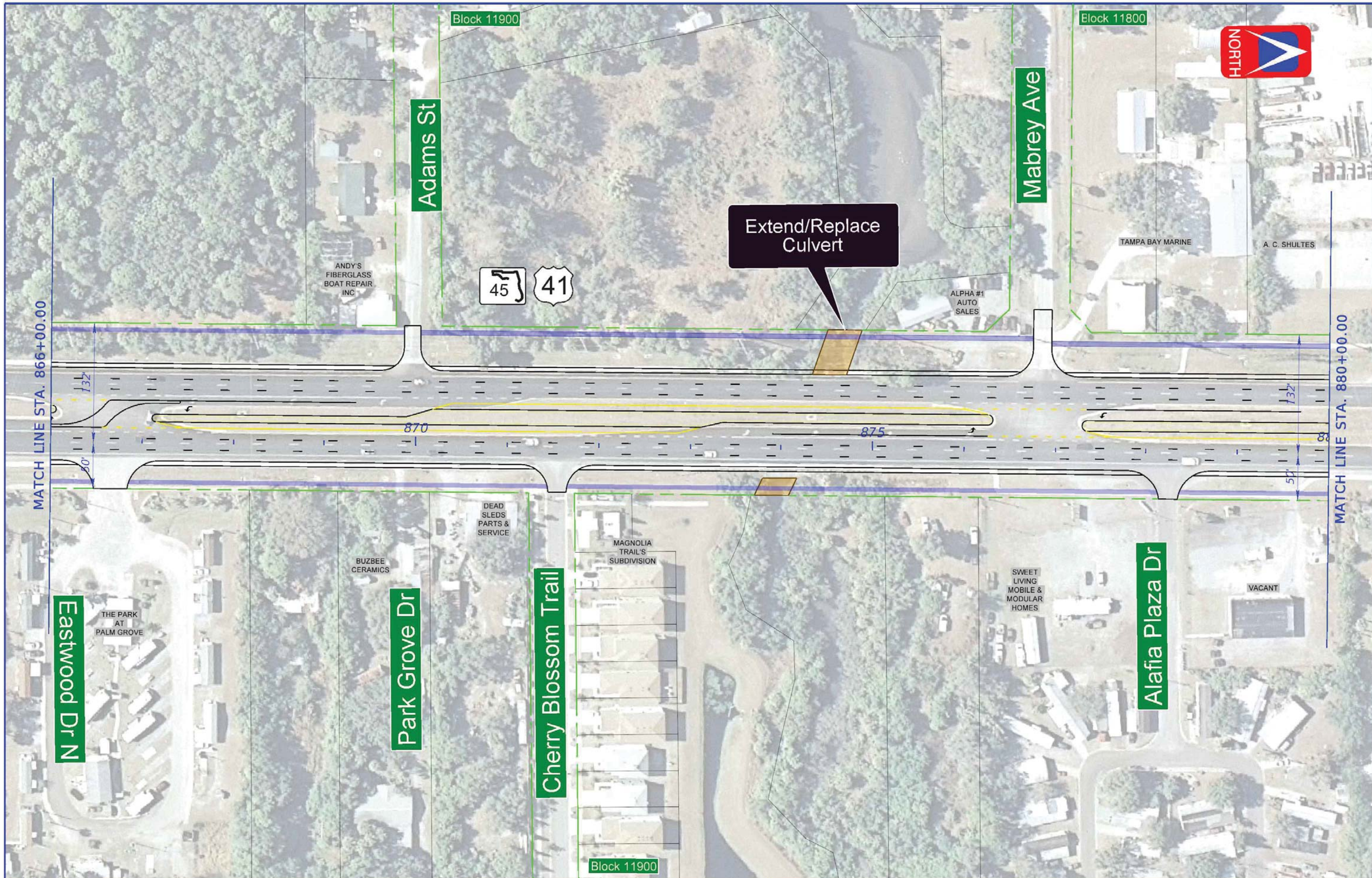

LEGEND	WETLANDS OR OTHER SURFACE WATERS BOUNDARY	PROPERTY LINES	PROPOSED BRIDGE/WALL CULVERT EXTENSION	0 20 100 Feet	AMERICAN CONSULTING ENGINEERS OF FLORIDA, LLC 2818 Cypress Ridge Blvd, Suite 200 Wesley Chapel, Florida 33544 Phone: (813) 435-2600 Fax: (813) 435-2601 Certificate of Authorization No. 9302 Jeffrey S. Novotny, P.E. No. 51083	US41 PD&E STUDY Kracker Ave to South of Causway Blvd (SR676) Concept Plans WPI SEGMENT No.: 430056-1	SHEET NO. 4
	POTENTIAL BUSINESS RELOCATION * NUMBER OF RELOCATIONS WITHIN PARCEL	EXISTING ROW	PROPOSED ROADWAY				
	POTENTIAL RESIDENTIAL RELOCATION * NUMBER OF RELOCATIONS WITHIN PARCEL	PROPOSED ROW TO BE ACQUIRED POTENTIALLY CONTAMINATED SITE	SIDEWALK / PATH				

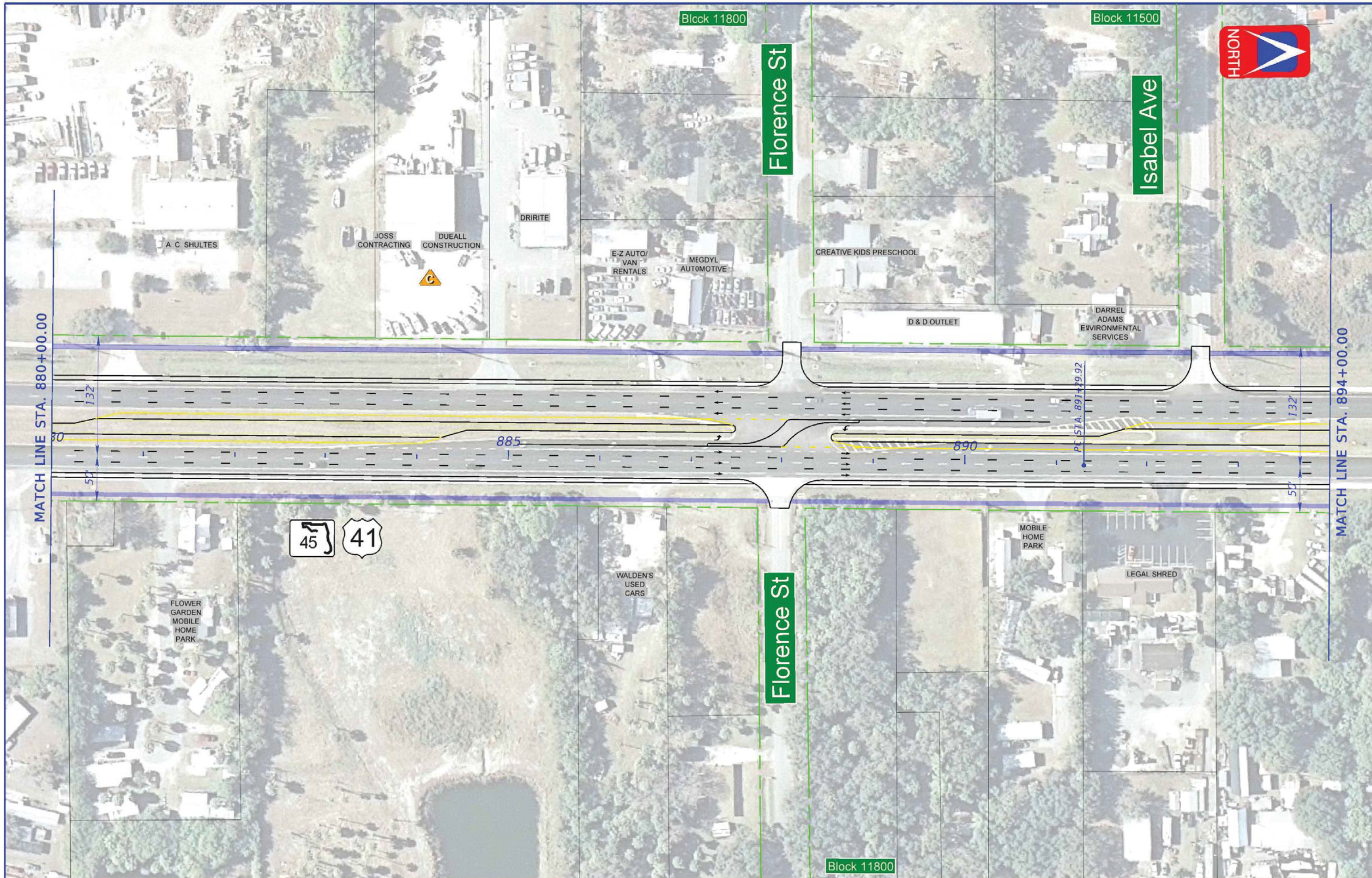

MATCH LINE STA. 880+00.00

MATCH LINE STA. 894+00.00

Block 11800

Block 11500

Florence St

Isabel Ave

Florence St

Block 11800



LEGEND WETLANDS OR OTHER SURFACE WATERS BOUNDARY POTENTIAL BUSINESS RELOCATION POTENTIAL RESIDENTIAL RELOCATION NUMBER OF RELOCATIONS WITHIN PARCEL NUMBER OF RELOCATIONS WITHIN PARCEL	PROPERTY LINES EXISTING ROW PROPOSED ROW TO BE ACQUIRED POTENTIALLY CONTAMINATED SITE	PROPOSED BRIDGE/WALL CULVERT EXTENSION PROPOSED ROADWAY SIDEWALK / PATH	 DATE OF AERIAL: OCTOBER 2011	AMERICAN CONSULTING ENGINEERS OF FLORIDA, LLC 2818 Cypress Ridge Blvd, Suite 200 Wesley Chapel, Florida 33544 Phone: (813) 435-2600 Fax: (813) 435-2601 Certificate of Authorization No. 9302 Jeffrey S. Novotny, P.E. No. 51083	US41 PD&E STUDY Kracker Ave to South of Causway Blvd (SR676) Concept Plans WPI SEGMENT No.: 430056-1	SHEET NO.
						5



Nena Ave

APOLLO ENVIRONMENTAL INC.

GIBTOWN INN

GIBTOWN MOTEL

KEN HOPE AIR CONDITIONING & HEATING

HOUSE

DOLLAR GENERAL

BULLFROG CREEK MARINE

MATCH LINE STA. 894+00.00

MATCH LINE STA. 908+00.00

132'

895'

900'

905'

132'

POT STA. 751+41.59

CURVE DATA C312
 PI STA. = 897+13.27
 Δ = 1° 10' 00" (LT.)
 D = 0° 06' 00"
 T = 583.35
 L = 1,166.67
 R = 57,295.78
 PC STA. = 891+29.92
 PT STA. = 902+96.59

PI STA. 897+13.27

45

41

FISHERMAN'S ONE STOP

A-FAB

HOUSE

HOUSE

HOUSE

50

BAY AREA ENVIRONMENTAL SERVICES

TROPICANA BAR

RESIDENCE

MOBILE HOME PARK

Corwin St

Symmes Rd

27

28

Block 11500

EQUATION:
Sta 902+66.59 BK =
Sta 902+97.26 AH

SPEED LIMIT 55



LEGEND	WETLANDS OR OTHER SURFACE WATERS BOUNDARY	PROPERTY LINES	PROPOSED BRIDGE/WALL CULVERT EXTENSION	 DATE OF AERIAL: OCTOBER 2011	AMERICAN CONSULTING ENGINEERS OF FLORIDA, LLC 2818 Cypress Ridge Blvd, Suite 200 Wesley Chapel, Florida 33544 Phone: (813) 435-2600 Fax: (813) 435-2601 Certificate of Authorization No. 9302 Jeffrey S. Novotny, P.E. No. 51083	US41 PD&E STUDY Kracker Ave to South of Causway Blvd (SR676) Concept Plans WPI SEGMENT No.: 430056-1	SHEET NO.
	POTENTIAL BUSINESS RELOCATION * NUMBER OF RELOCATIONS WITHIN PARCEL	EXISTING ROW	PROPOSED ROADWAY				6
	POTENTIAL RESIDENTIAL RELOCATION * NUMBER OF RELOCATIONS WITHIN PARCEL	PROPOSED ROW TO BE ACQUIRED POTENTIALLY CONTAMINATED SITE	SIDEWALK / PATH				

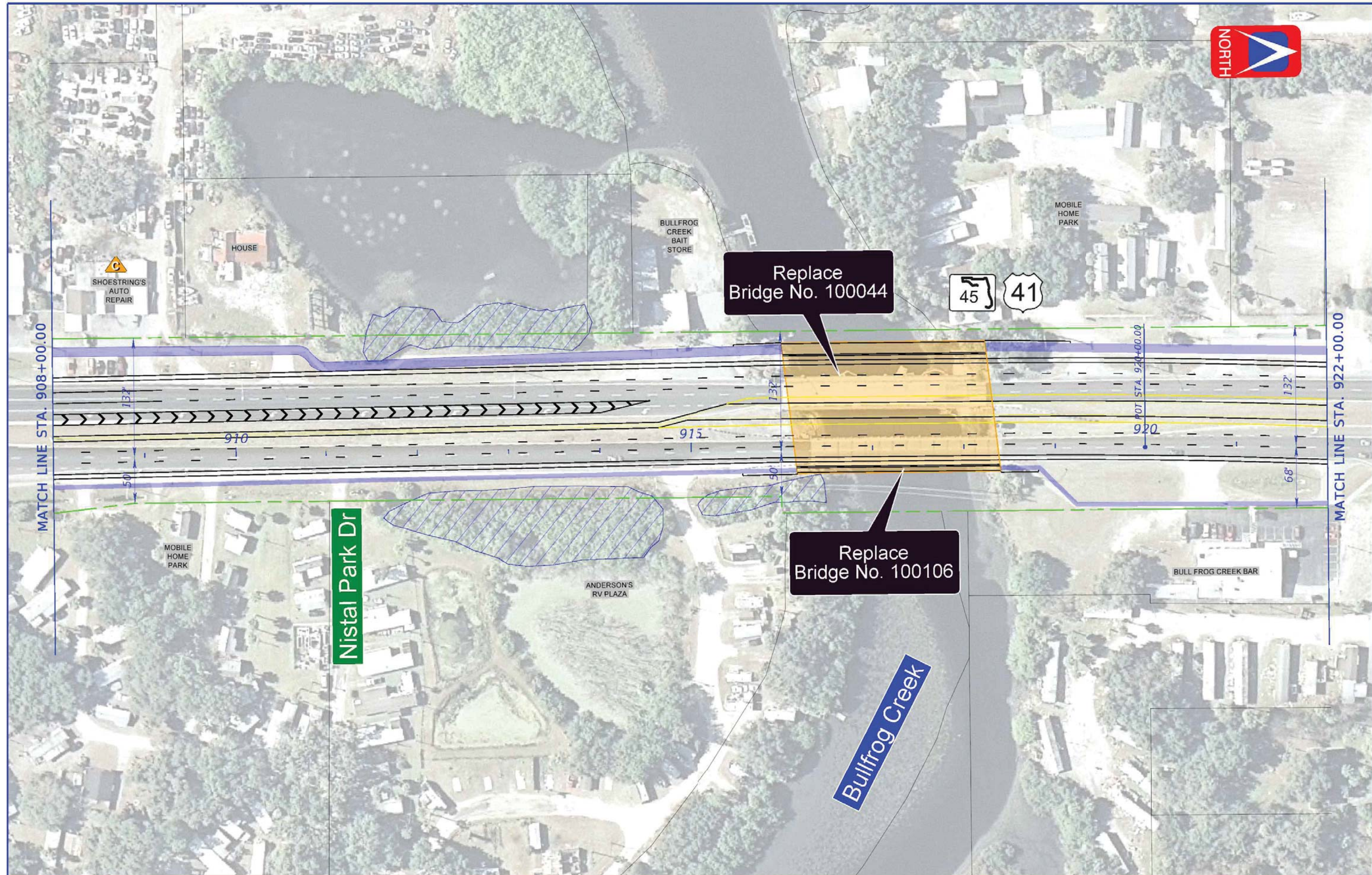

LEGEND	WETLANDS OR OTHER SURFACE WATERS BOUNDARY	PROPERTY LINES	PROPOSED BRIDGE/WALL CULVERT EXTENSION	 DATE OF AERIAL: OCTOBER 2011	AMERICAN CONSULTING ENGINEERS OF FLORIDA, LLC 2818 Cypress Ridge Blvd, Suite 200 Wesley Chapel, Florida 33544 Phone: (813) 435-2600 Fax: (813) 435-2601 Certificate of Authorization No. 9302 Jeffrey S. Novotny, P.E. No. 51083	US41 PD&E STUDY Kracker Ave to South of Causway Blvd (SR676) Concept Plans WPI SEGMENT No.: 430056-1	SHEET NO. 7
	POTENTIAL BUSINESS RELOCATION * NUMBER OF RELOCATIONS WITHIN PARCEL	EXISTING ROW	PROPOSED ROADWAY				

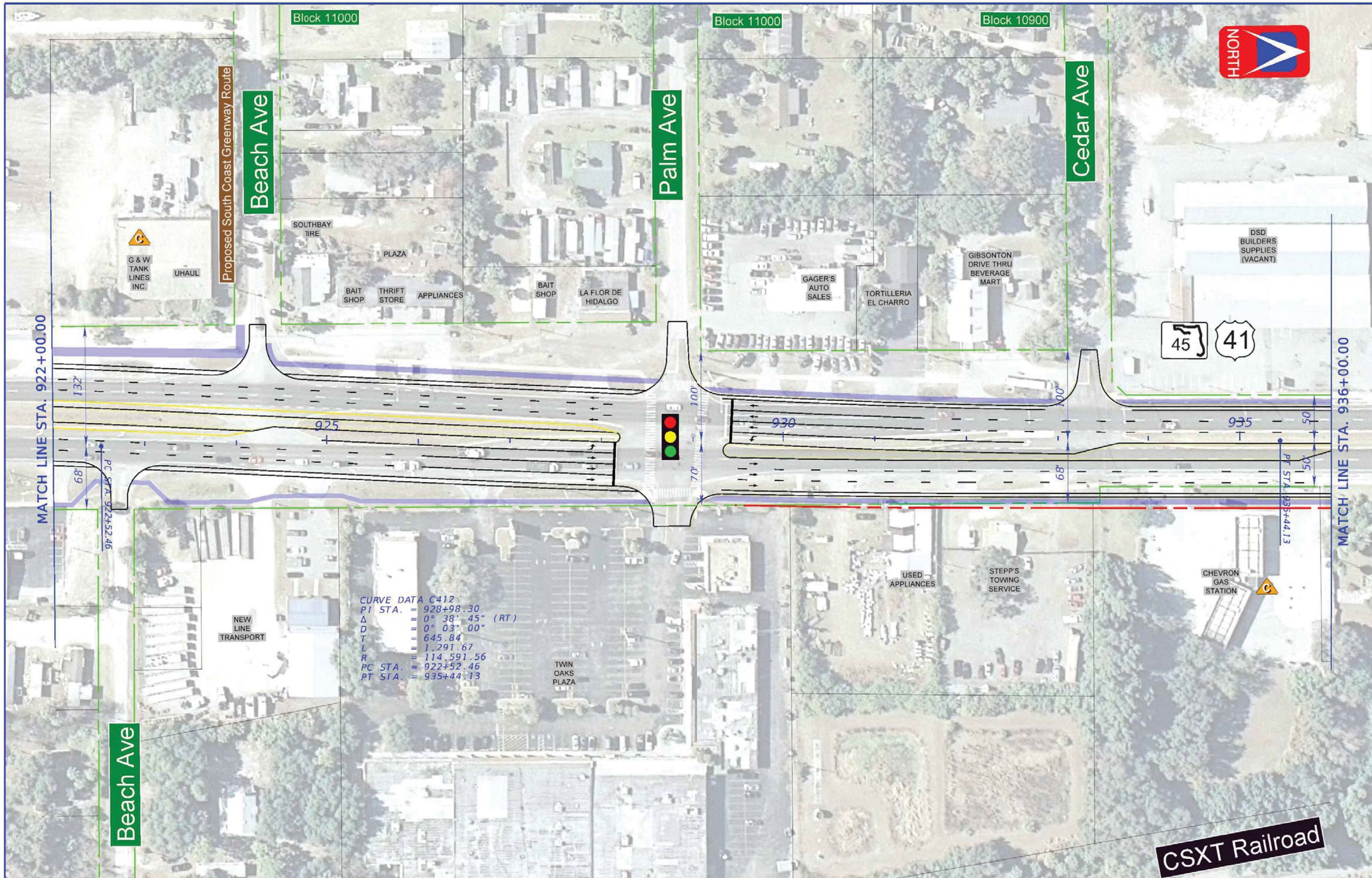

CURVE DATA C412
 PI STA. = 928+98.30
 Δ = 0° 38' 45" (RT)
 D = 0° 03' 00"
 T = 645.84
 L = 1,291.67
 R = 114,591.56
 PC STA. = 922+52.46
 PT STA. = 935+44.13

LEGEND

	WETLANDS OR OTHER SURFACE WATERS BOUNDARY
	POTENTIAL BUSINESS RELOCATION
	POTENTIAL RESIDENTIAL RELOCATION
	CONTAMINATED SITE

	PROPERTY LINES
	EXISTING ROW
	PROPOSED ROW TO BE ACQUIRED
	POTENTIALLY CONTAMINATED SITE

	PROPOSED BRIDGE/WALL CULVERT EXTENSION
	PROPOSED ROADWAY
	SIDEWALK / PATH

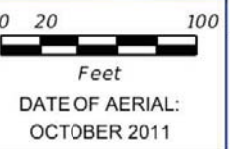

AMERICAN CONSULTING ENGINEERS OF FLORIDA, LLC
 2818 Cypress Ridge Blvd, Suite 200
 Wesley Chapel, Florida 33544
 Phone: (813) 435-2600 Fax: (813) 435-2601
 Certificate of Authorization No. 9302
 Jeffrey S. Novotny, P.E. No. 51083

US41 PD&E STUDY
Kracker Ave to South of Causway Blvd (SR676)
Concept Plans
 WPI SEGMENT No.: 430056-1

SHEET NO.
8

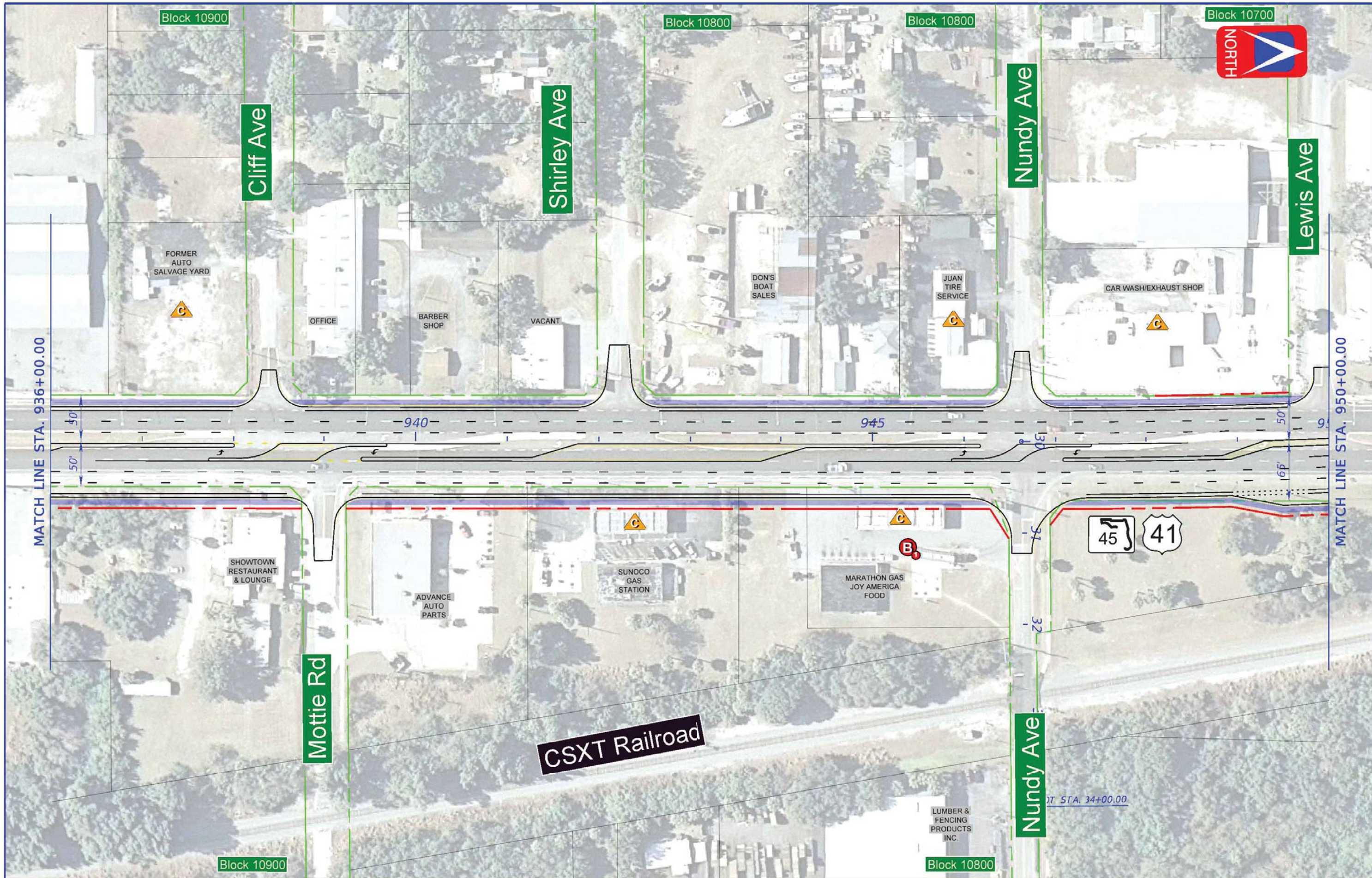

LEGEND	WETLANDS OR OTHER SURFACE WATERS BOUNDARY	PROPERTY LINES	PROPOSED BRIDGE/WALL CULVERT EXTENSION	 DATE OF AERIAL: OCTOBER 2011	AMERICAN CONSULTING ENGINEERS OF FLORIDA, LLC 2818 Cypress Ridge Blvd, Suite 200 Wesley Chapel, Florida 33544 Phone: (813) 435-2600 Fax: (813) 435-2601 Certificate of Authorization No. 9302 Jeffrey S. Novotny, P.E. No. 51083	US41 PD&E STUDY Kracker Ave to South of Causway Blvd (SR676) Concept Plans WPI SEGMENT No.: 430056-1	SHEET NO. 9
	POTENTIAL BUSINESS RELOCATION * NUMBER OF RELOCATIONS WITHIN PARCEL	EXISTING ROW	PROPOSED ROADWAY				
	POTENTIAL RESIDENTIAL RELOCATION * NUMBER OF RELOCATIONS WITHIN PARCEL	PROPOSED ROW TO BE ACQUIRED POTENTIALLY CONTAMINATED SITE					

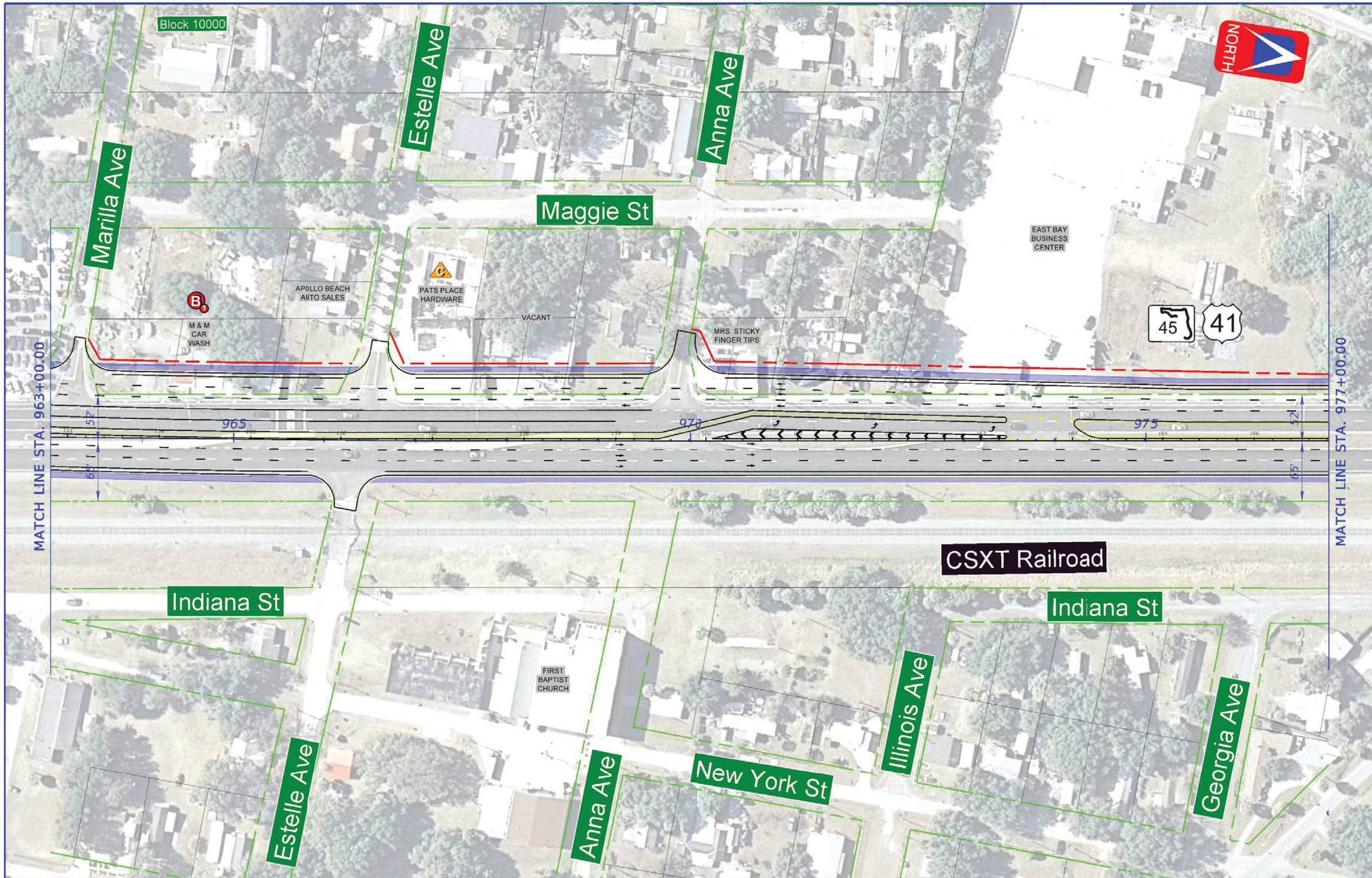

LEGEND	WETLANDS OR OTHER SURFACE WATERS BOUNDARY	PROPERTY LINES	PROPOSED BRIDGE/WALL CULVERT EXTENSION	 DATE OF AERIAL: OCTOBER 2011	AMERICAN CONSULTING ENGINEERS OF FLORIDA, LLC 2818 Cypress Ridge Blvd, Suite 200 Wesley Chapel, Florida 33544 Phone: (813) 435-2600 Fax: (813) 435-2601 Certificate of Authorization No. 9302 Jeffrey S. Novotny, P.E. No. 51083	US41 PD&E STUDY Kracker Ave to South of Causway Blvd (SR676) Concept Plans WPI SEGMENT No.: 430056-1	SHEET NO. 11
	POTENTIAL BUSINESS RELOCATION ● NUMBER OF RELOCATIONS WITHIN PARCEL	EXISTING ROW	PROPOSED ROADWAY				



Block 9800

Proposed South Coast
Greenway Route

Lula St

MOSAIC

R₂
EAST BAY
MOTEL/APTS

RESTORED GIANTS CAMP
MOTEL UNIT 2



MOSAIC

MATCH LINE STA. 977+00.00

MATCH LINE STA. 991+00.00

CSXT Railroad

CSXT Railroad

Indiana St

Pennsylvania Ave

Michigan Ave

Ohio Ave

INTER BAY
MOORINGS

Block 9800

LEGEND	WETLANDS OR OTHER SURFACE WATERS BOUNDARY	PROPERTY LINES	PROPOSED BRIDGE/WALL CULVERT EXTENSION	0 20 100 Feet DATE OF AERIAL: OCTOBER 2011	AMERICAN CONSULTING ENGINEERS OF FLORIDA, LLC 2818 Cypress Ridge Blvd, Suite 200 Wesley Chapel, Florida 33544 Phone: (813) 435-2600 Fax: (813) 435-2601 Certificate of Authorization No. 9302 Jeffrey S. Novotny, P.E. No. 51083	US41 PD&E STUDY Kracker Ave to South of Causway Blvd (SR676) Concept Plans WPI SEGMENT No.: 430056-1	SHEET NO. 12
	POTENTIAL BUSINESS RELOCATION NUMBER OF RELOCATIONS WITHIN PARCEL	EXISTING ROW	PROPOSED ROADWAY				
	POTENTIAL RESIDENTIAL RELOCATION NUMBER OF RELOCATIONS WITHIN PARCEL	PROPOSED ROW TO BE ACQUIRED POTENTIALLY CONTAMINATED SITE					



Leased by Hillsborough County from State of Florida

Alafia River

WILLIAMS PARK
BOAT RAMP

FISHING PIER

Proposed Trail
Connector
Crossing US41
Under Bridge



Replace
Bridge No. 100045

Extended
Fender System

MATCH LINE STA. 991+00.00

MATCH LINE STA. 1004+00.00

CSXT Railroad

Replace
Bridge No. 100107

CSX BRIDGE
TENDER HOUSE

CSX SWING
SPAN BRIDGE

CURVE DATA C612
PI STA. = 1003+00.15
Δ = 12° 59' 30" (LT)
D = 1' 00' 00"
T = 652.38
L = 1,299.17
R = 5,729.58
PC STA. = 996+47.77
PT STA. = 1009+46.94

Alafia River

LEGEND	WETLANDS OR OTHER SURFACE WATERS BOUNDARY	PROPERTY LINES	PROPOSED BRIDGE/WALL CULVERT EXTENSION	 Feet DATE OF AERIAL: OCTOBER 2011	AMERICAN CONSULTING ENGINEERS OF FLORIDA, LLC 2818 Cypress Ridge Blvd, Suite 200 Wesley Chapel, Florida 33544 Phone: (813) 435-2600 Fax: (813) 435-2601 Certificate of Authorization No. 9302 Jeffrey S. Novotny, P.E. No. 51083	US41 PD&E STUDY Kracker Ave to South of Causway Blvd (SR676) Concept Plans WPI SEGMENT No.: 430056-1	SHEET NO.
	POTENTIAL BUSINESS RELOCATION NUMBER OF RELOCATIONS WITHIN PARCEL	EXISTING ROW	PROPOSED ROADWAY				13
	POTENTIAL RESIDENTIAL RELOCATION NUMBER OF RELOCATIONS WITHIN PARCEL	PROPOSED ROW TO BE ACQUIRED POTENTIALLY CONTAMINATED SITE	SIDEWALK / PATH				

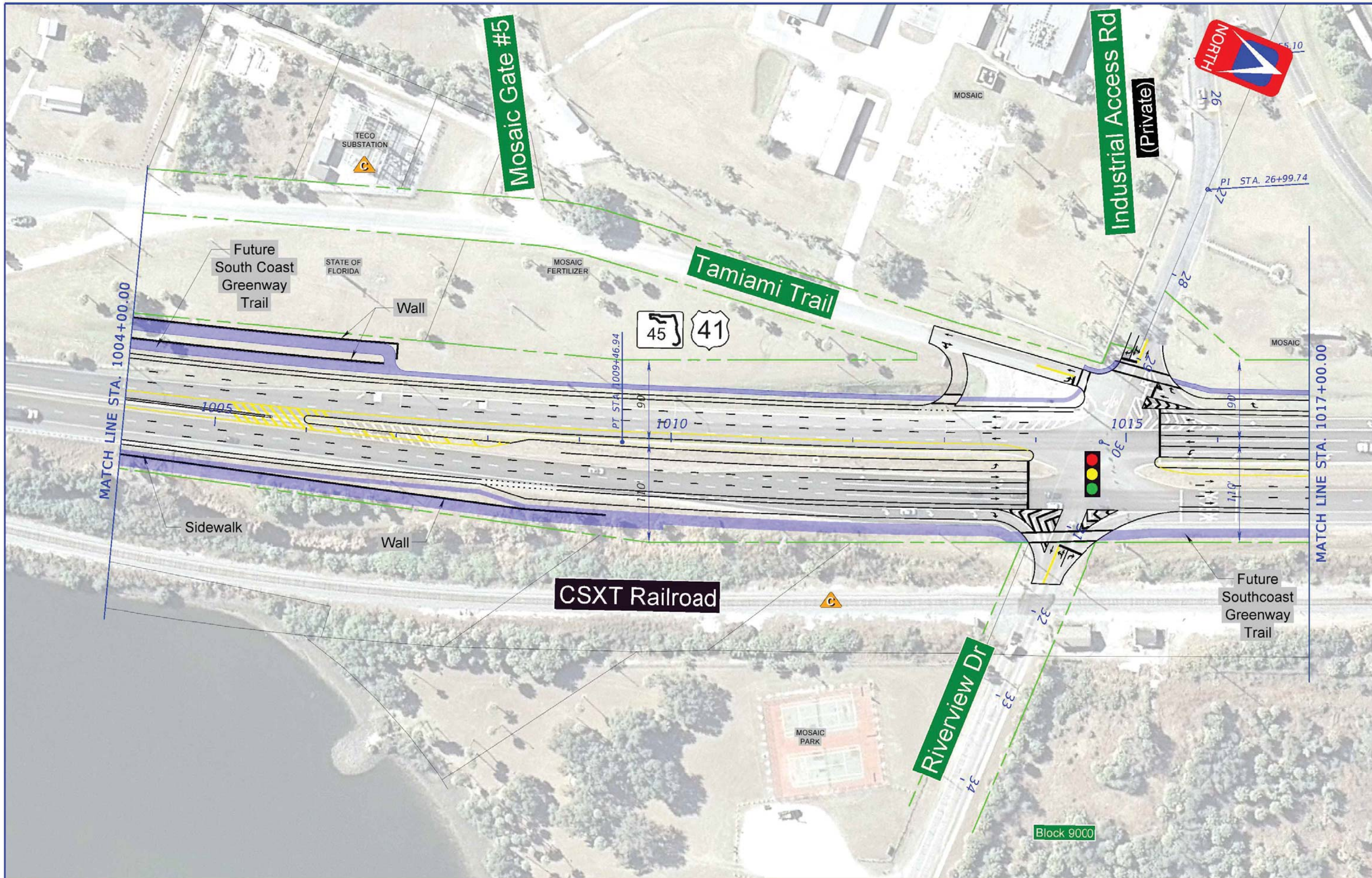

LEGEND WETLANDS OR OTHER SURFACE WATERS BOUNDARY POTENTIAL BUSINESS RELOCATION POTENTIAL RESIDENTIAL RELOCATION NUMBER OF RELOCATIONS WITHIN PARCEL PROPERTY LINES EXISTING ROW PROPOSED ROW TO BE ACQUIRED POTENTIALLY CONTAMINATED SITE	PROPOSED BRIDGE/WALL CULVERT EXTENSION PROPOSED ROADWAY SIDEWALK / PATH	0 20 100 Feet DATE OF AERIAL: OCTOBER 2011	AMERICAN CONSULTING ENGINEERS OF FLORIDA, LLC 2818 Cypress Ridge Blvd, Suite 200 Wesley Chapel, Florida 33544 Phone: (813) 435-2600 Fax: (813) 435-2601 Certificate of Authorization No. 9302 Jeffrey S. Novotny, P.E. No. 51083	US41 PD&E STUDY Kracker Ave to South of Causway Blvd (SR676) Concept Plans WPI SEGMENT No.: 430056-1	SHEET NO. 14
	USER: Sgreenb 7/21/2016 4:16:11 PM F:\PROJECT\5127041\43005412201\roadway\PLANRD14.DGN				



The Road To Quality S
(Private)

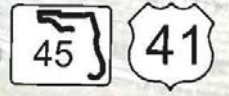

MOSAIC

MATCH LINE STA. 1017+00.00

MATCH LINE STA. 1031+00.00



CXST Crossing
#624795-5

CSXT Railroad







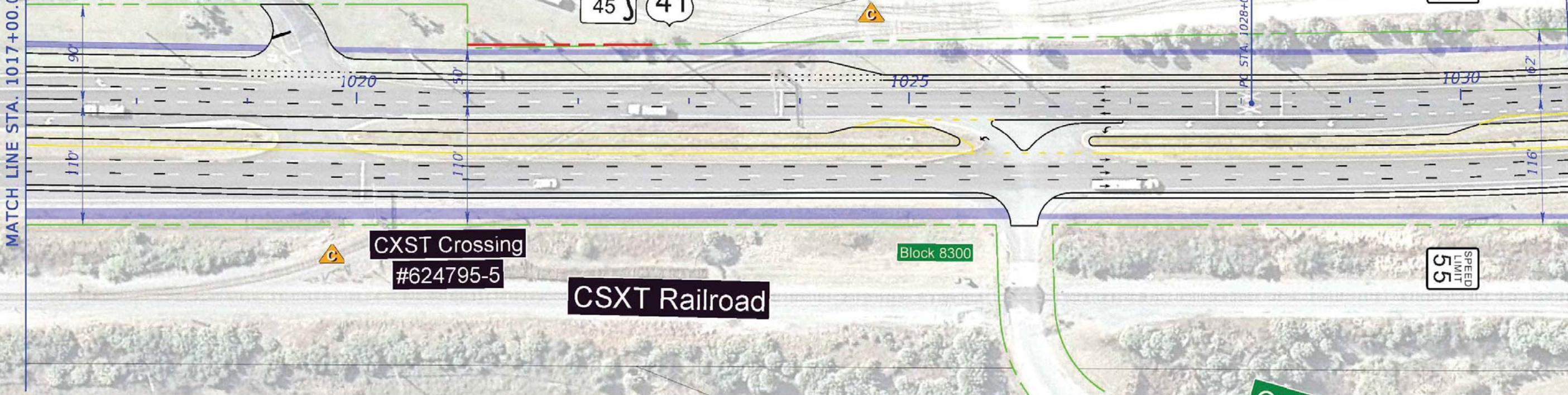





Block 8300

Old US 41

Proposed South Coast
Greenway Route



LEGEND

-  WETLANDS OR OTHER SURFACE WATERS BOUNDARY
-  POTENTIAL BUSINESS RELOCATION
-  POTENTIAL RESIDENTIAL RELOCATION
-  NUMBER OF RELOCATIONS WITHIN PARCEL
-  NUMBER OF RELOCATIONS WITHIN PARCEL
-  PROPERTY LINES
-  EXISTING ROW
-  PROPOSED ROW TO BE ACQUIRED
-  POTENTIALLY CONTAMINATED SITE
-  PROPOSED BRIDGE/WALL CULVERT EXTENSION
-  PROPOSED ROADWAY
-  SIDEWALK / PATH



DATE OF AERIAL:
OCTOBER 2011

AMERICAN CONSULTING ENGINEERS OF FLORIDA, LLC
 2818 Cypress Ridge Blvd, Suite 200
 Wesley Chapel, Florida 33544
 Phone: (813) 435-2600 Fax: (813) 435-2601
 Certificate of Authorization No. 9302
 Jeffrey S. Novotny, P.E. No. 51083

US41 PD&E STUDY
Kracker Ave to South of Causway Blvd (SR676)
Concept Plans
 WPI SEGMENT No.: 430056-1

SHEET NO.
15

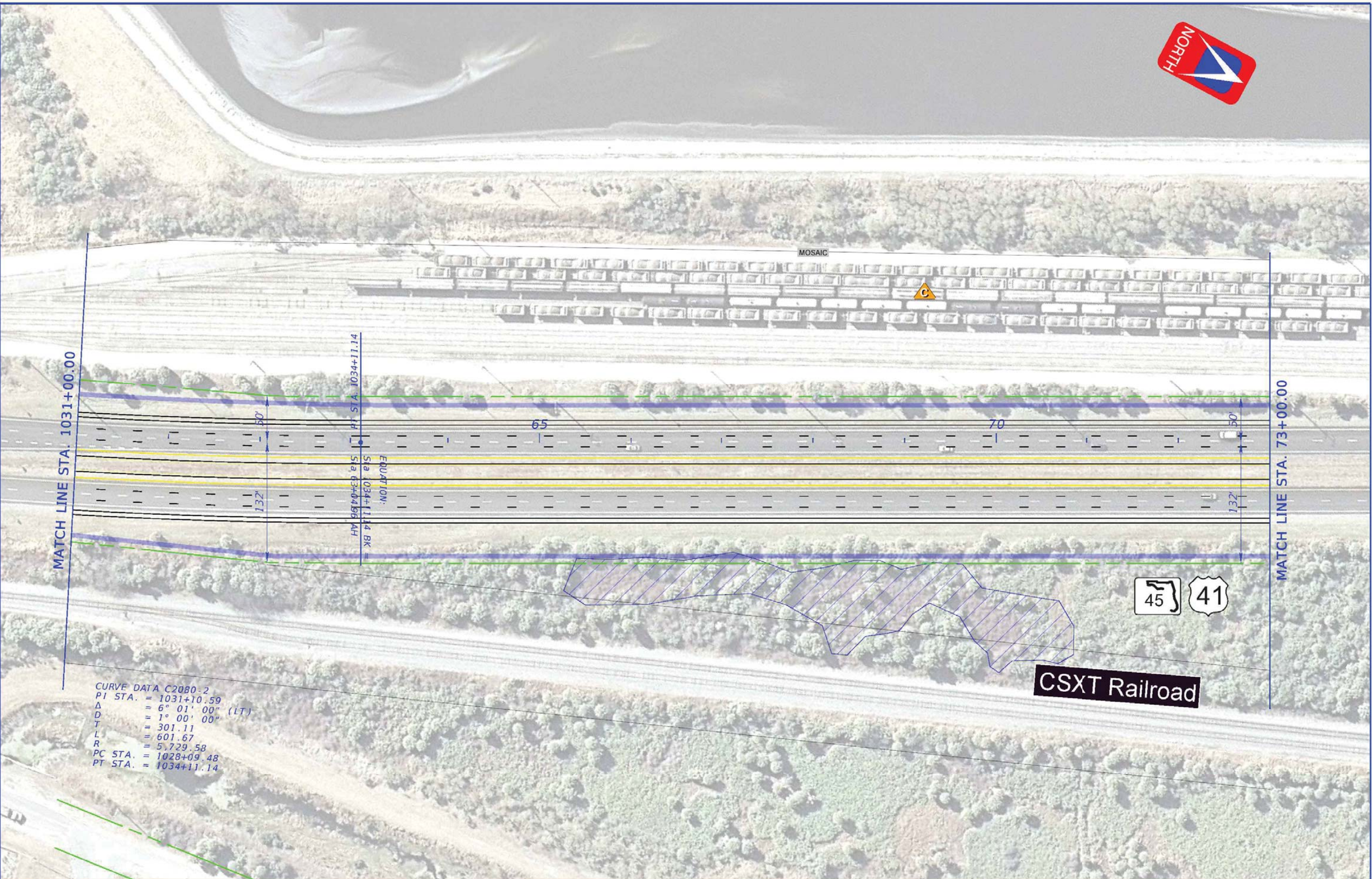

MATCH LINE STA. 1031+00.00

MATCH LINE STA. 73+00.00

Sta 1034+11.14 BK
Sta 63+04.96 AH

EQUATION:

CURVE DATA C2080-2
PI STA. = 1031+10.59
Δ = 6° 01' 00" (LT)
D = 1° 00' 00"
T = 301.11
L = 601.67
R = 5,729.58
PC STA. = 1028+09.48
PT STA. = 1034+11.14

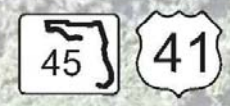

CSXT Railroad

LEGEND		WETLANDS OR OTHER SURFACE WATERS BOUNDARY		PROPERTY LINES		PROPOSED BRIDGE/WALL CULVERT EXTENSION	0 20 100 Feet	AMERICAN CONSULTING ENGINEERS OF FLORIDA, LLC 2818 Cypress Ridge Blvd, Suite 200 Wesley Chapel, Florida 33544 Phone: (813) 435-2600 Fax: (813) 435-2601 Certificate of Authorization No. 9302 Jeffrey S. Novotny, P.E. No. 51083	US41 PD&E STUDY Kracker Ave to South of Causway Blvd (SR676) Concept Plans WPI SEGMENT No.: 430056-1	SHEET NO.
		POTENTIAL BUSINESS RELOCATION		EXISTING ROW		PROPOSED ROADWAY				DATE OF AERIAL: OCTOBER 2011
		POTENTIAL RESIDENTIAL RELOCATION		PROPOSED ROW TO BE ACQUIRED		SIDEWALK / PATH				
		NUMBER OF RELOCATIONS WITHIN PARCEL		POTENTIALLY CONTAMINATED SITE						

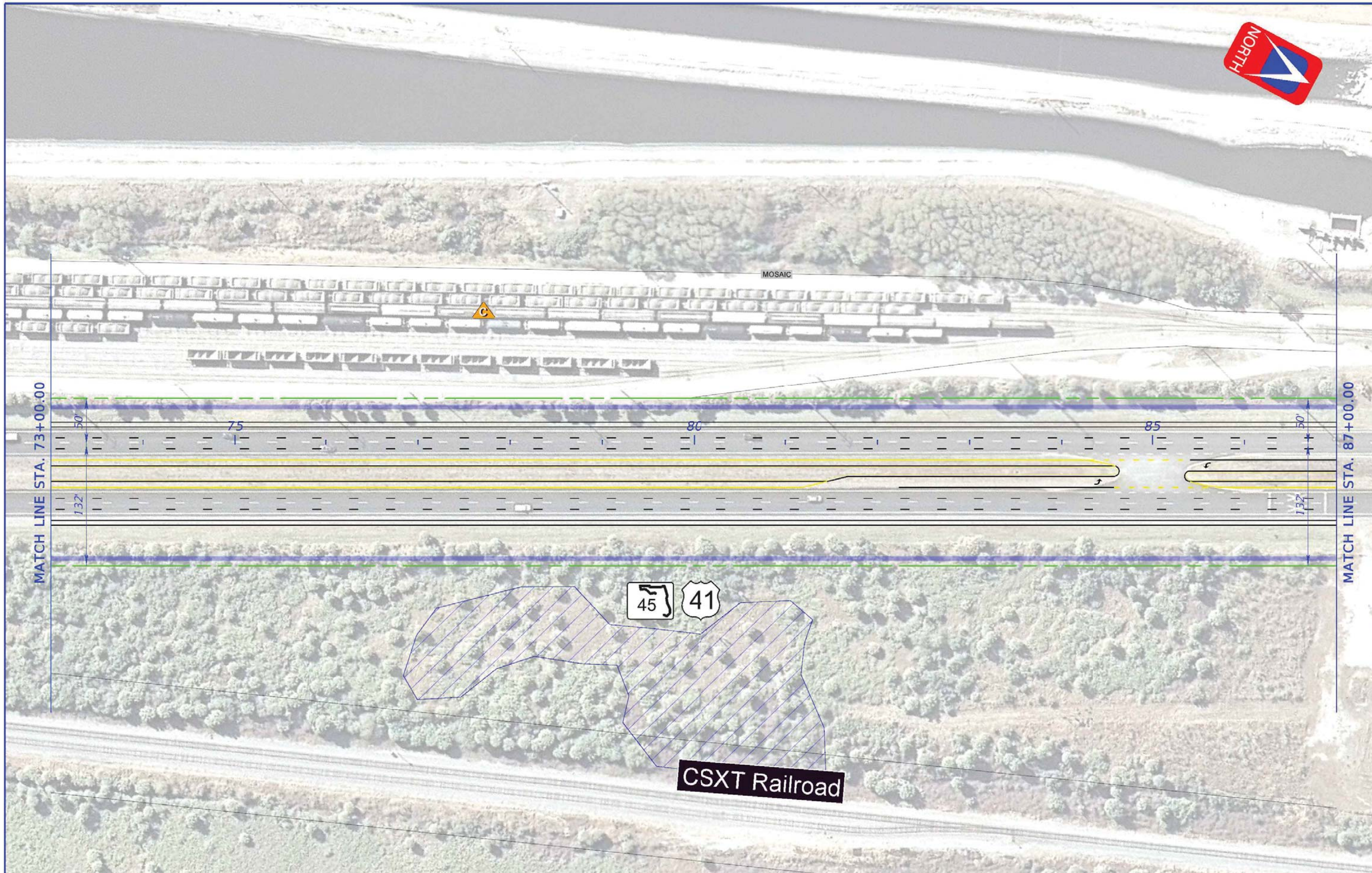

LEGEND	WETLANDS OR OTHER SURFACE WATERS BOUNDARY	PROPERTY LINES	PROPOSED BRIDGE/WALL CULVERT EXTENSION	0 20 100 Feet	AMERICAN CONSULTING ENGINEERS OF FLORIDA, LLC 2818 Cypress Ridge Blvd, Suite 200 Wesley Chapel, Florida 33544 Phone: (813) 435-2600 Fax: (813) 435-2601 Certificate of Authorization No. 9302 Jeffrey S. Novotny, P.E. No. 51083	US41 PD&E STUDY Kracker Ave to South of Causway Blvd (SR676) Concept Plans WPI SEGMENT No.: 430056-1	SHEET NO. 17
	POTENTIAL BUSINESS RELOCATION * NUMBER OF RELOCATIONS WITHIN PARCEL	EXISTING ROW	PROPOSED ROADWAY				
	POTENTIAL RESIDENTIAL RELOCATION * NUMBER OF RELOCATIONS WITHIN PARCEL	PROPOSED ROW TO BE ACQUIRED POTENTIALLY CONTAMINATED SITE	SIDEWALK / PATH				



Archie Creek South

Extend/Replace
Bridge No. 100046
(Bridge Culvert)



MATCH LINE STA. 87+00.00











MATCH LINE STA. 101+00.00

CXST Crossing
#624797-F

CSXT Railroad

CSXT Railroad

LEGEND

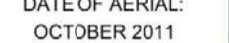
-  WETLANDS OR OTHER SURFACE WATERS BOUNDARY
-  POTENTIAL BUSINESS RELOCATION
-  POTENTIAL RESIDENTIAL RELOCATION
-  PROPERTY LINES
-  EXISTING ROW
-  PROPOSED ROW TO BE ACQUIRED POTENTIALLY CONTAMINATED SITE
-  PROPOSED BRIDGE/WALL CULVERT EXTENSION
-  PROPOSED ROADWAY
-  SIDEWALK / PATH
- 
- 
- 

AMERICAN CONSULTING ENGINEERS OF FLORIDA, LLC
 2818 Cypress Ridge Blvd, Suite 200
 Wesley Chapel, Florida 33544
 Phone: (813) 435-2600 Fax: (813) 435-2601
 Certificate of Authorization No. 9302
 Jeffrey S. Novotny, P.E. No. 51083

US41 PD&E STUDY
Kracker Ave to South of Causway Blvd (SR676)
Concept Plans
 WPI SEGMENT No.: 430056-1

SHEET NO.
 18



MOSAIC

105

110

MATCH LINE STA. 101+00.00

MATCH LINE STA. 115+00.00

50
132

50
132

MOSAIC

LEGEND	WETLANDS OR OTHER SURFACE WATERS BOUNDARY	PROPERTY LINES	PROPOSED BRIDGE/WALL CULVERT EXTENSION	 Feet DATE OF AERIAL: OCTOBER 2011	AMERICAN CONSULTING ENGINEERS OF FLORIDA, LLC 2818 Cypress Ridge Blvd, Suite 200 Wesley Chapel, Florida 33544 Phone: (813) 435-2600 Fax: (813) 435-2601 Certificate of Authorization No. 9302 Jeffrey S. Novotny, P.E. No. 51083	US41 PD&E STUDY Kracker Ave to South of Causway Blvd (SR676) Concept Plans WPI SEGMENT No.: 430056-1	SHEET NO.
	POTENTIAL BUSINESS RELOCATION POTENTIAL RESIDENTIAL RELOCATION	EXISTING ROW	PROPOSED ROADWAY				19
	NUMBER OF RELOCATIONS WITHIN PARCEL	PROPOSED ROW TO BE ACQUIRED	SIDEWALK / PATH				
	NUMBER OF RELOCATIONS WITHIN PARCEL	POTENTIALLY CONTAMINATED SITE					



Archie Creek North

Extend/Replace
Bridge No. 100047
(Bridge Culvert)



MATCH LINE STA. 115+00.00

MATCH LINE STA. 129+00.00

MOSAIC

MOSAIC

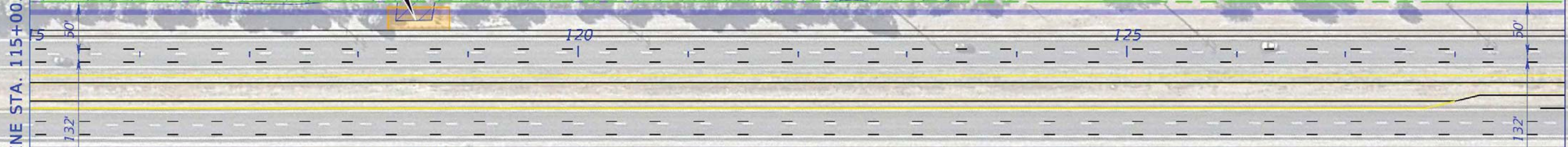

LEGEND	WETLANDS OR OTHER SURFACE WATERS BOUNDARY	PROPERTY LINES	PROPOSED BRIDGE/WALL CULVERT EXTENSION	 Feet DATE OF AERIAL: OCTOBER 2011	AMERICAN CONSULTING ENGINEERS OF FLORIDA, LLC 2818 Cypress Ridge Blvd, Suite 200 Wesley Chapel, Florida 33544 Phone: (813) 435-2600 Fax: (813) 435-2601 Certificate of Authorization No. 9302 Jeffrey S. Novotny, P.E. No. 51083	US41 PD&E STUDY Kracker Ave to South of Causway Blvd (SR676) Concept Plans WPI SEGMENT No.: 430056-1	SHEET NO.
	POTENTIAL BUSINESS RELOCATION POTENTIAL RESIDENTIAL RELOCATION	EXISTING ROW	PROPOSED ROADWAY				SIDEWALK / PATH
	NUMBER OF RELOCATIONS WITHIN PARCEL	PROPOSED ROW TO BE ACQUIRED	POTENTIALLY CONTAMINATED SITE				



Fred's Creek

Extend/Replace
Bridge No. 100467
(Bridge Culvert)



MATCH LINE STA. 129+00.00

MATCH LINE STA. 143+00.00



MOSAIC

MOSAIC

130

135

140

50'

132'

50'

132'

LEGEND	WETLANDS OR OTHER SURFACE WATERS BOUNDARY	PROPERTY LINES	PROPOSED BRIDGE/WALL CULVERT EXTENSION	0 20 100 Feet	AMERICAN CONSULTING ENGINEERS OF FLORIDA, LLC 2818 Cypress Ridge Blvd, Suite 200 Wesley Chapel, Florida 33544 Phone: (813) 435-2600 Fax: (813) 435-2601 Certificate of Authorization No. 9302 Jeffrey S. Novotny, P.E. No. 51083	US41 PD&E STUDY Kracker Ave to South of Causway Blvd (SR676) Concept Plans WPI SEGMENT No.: 430056-1	SHEET NO. 21
	POTENTIAL BUSINESS RELOCATION NUMBER OF RELOCATIONS WITHIN PARCEL	EXISTING ROW	PROPOSED ROADWAY				
	POTENTIAL RESIDENTIAL RELOCATION NUMBER OF RELOCATIONS WITHIN PARCEL	PROPOSED ROW TO BE ACQUIRED POTENTIALLY CONTAMINATED SITE	SIDEWALK / PATH				

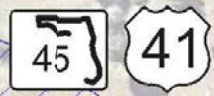

MATCH LINE STA. 143+00.00



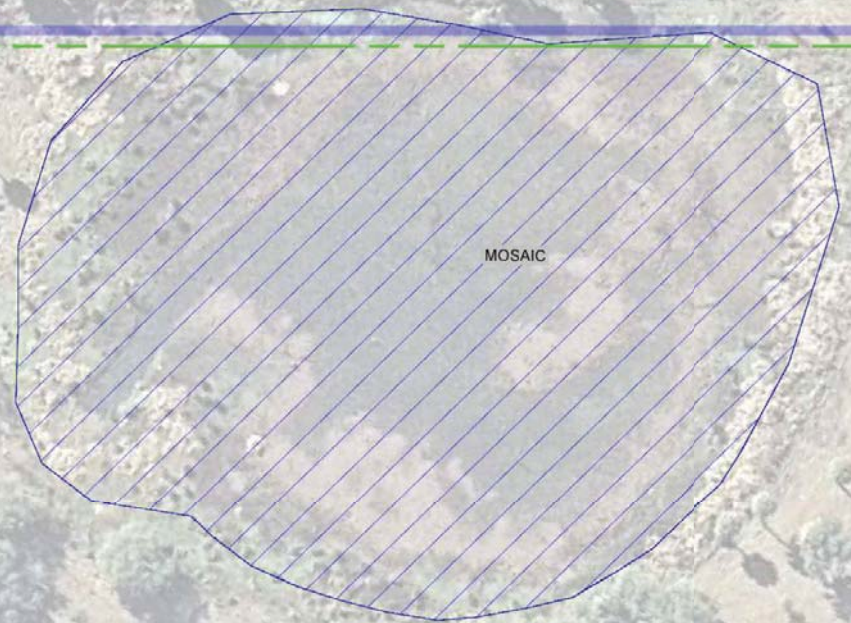





MATCH LINE STA. 157+00.00



Old US 41

Block 5300

LEGEND

-  WETLANDS OR OTHER SURFACE WATERS BOUNDARY
-  POTENTIAL BUSINESS RELOCATION
-  POTENTIAL RESIDENTIAL RELOCATION
-  PROPERTY LINES
-  EXISTING ROW
-  PROPOSED ROW TO BE ACQUIRED POTENTIALLY CONTAMINATED SITE
-  PROPOSED BRIDGE/WALL CULVERT EXTENSION
-  PROPOSED ROADWAY
-  SIDEWALK / PATH

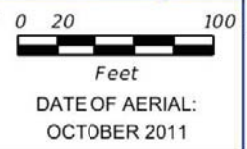

DATE OF AERIAL: OCTOBER 2011

AMERICAN CONSULTING ENGINEERS OF FLORIDA, LLC
 2818 Cypress Ridge Blvd, Suite 200
 Wesley Chapel, Florida 33544
 Phone: (813) 435-2600 Fax: (813) 435-2601
 Certificate of Authorization No. 9302
 Jeffrey S. Novotny, P.E. No. 51083

US41 PD&E STUDY
Kracker Ave to South of Causway Blvd (SR676)
Concept Plans
 WPI SEGMENT No.: 430056-1

SHEET NO.
 22



TAMPA PORT AUTHORITY

MOSAIC

PI STA. 160+32.87

MATCH LINE STA. 157+00.00

MATCH LINE STA. 170+00.00

CURVE DATA C2080-3
 PI STA. = 160+32.87
 Δ = 28° 32' 00" (RT)
 D = 4° 00' 00"
 T = 364.22
 L = 713.33
 R = 1,432.39
 PC STA. = 156+68.65
 PT STA. = 163+81.98

Bloomingdale Ave

Block 5100

TAMPA STEEL ERECTING

ICWUC

LEGEND	WETLANDS OR OTHER SURFACE WATERS BOUNDARY	PROPERTY LINES	PROPOSED BRIDGE/WALL CULVERT EXTENSION	0 20 100 Feet	AMERICAN CONSULTING ENGINEERS OF FLORIDA, LLC 2818 Cypress Ridge Blvd, Suite 200 Wesley Chapel, Florida 33544 Phone: (813) 435-2600 Fax: (813) 435-2601 Certificate of Authorization No. 9302 Jeffrey S. Novotny, P.E. No. 51083	US41 PD&E STUDY Kracker Ave to South of Causway Blvd (SR676) Concept Plans WPI SEGMENT No.: 430056-1	SHEET NO.
	POTENTIAL BUSINESS RELOCATION * NUMBER OF RELOCATIONS WITHIN PARCEL	EXISTING ROW	PROPOSED ROADWAY				DATE OF AERIAL: OCTOBER 2011
POTENTIAL RESIDENTIAL RELOCATION * NUMBER OF RELOCATIONS WITHIN PARCEL	PROPOSED ROW TO BE ACQUIRED POTENTIALLY CONTAMINATED SITE	SIDEWALK / PATH					

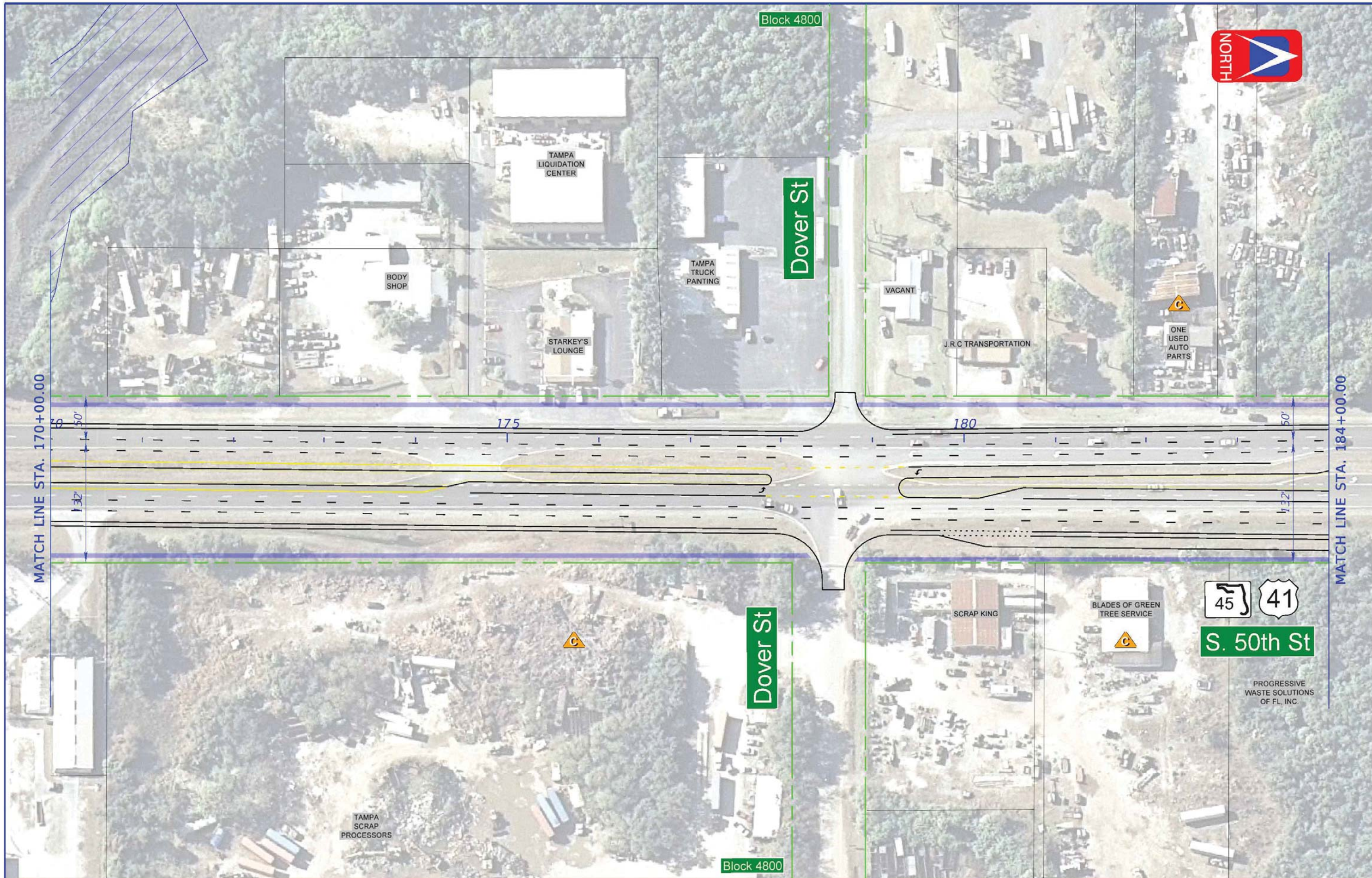

LEGEND	WETLANDS OR OTHER SURFACE WATERS BOUNDARY	PROPERTY LINES	PROPOSED BRIDGE/WALL CULVERT EXTENSION	 DATE OF AERIAL: OCTOBER 2011	AMERICAN CONSULTING ENGINEERS OF FLORIDA, LLC 2818 Cypress Ridge Blvd, Suite 200 Wesley Chapel, Florida 33544 Phone: (813) 435-2600 Fax: (813) 435-2601 Certificate of Authorization No. 9302 Jeffrey S. Novotny, P.E. No. 51083	US41 PD&E STUDY Kracker Ave to South of Causway Blvd (SR676) Concept Plans WPI SEGMENT No.: 430056-1	SHEET NO. 24
	POTENTIAL BUSINESS RELOCATION * NUMBER OF RELOCATIONS WITHIN PARCEL	EXISTING ROW	PROPOSED ROADWAY				
	POTENTIAL RESIDENTIAL RELOCATION * NUMBER OF RELOCATIONS WITHIN PARCEL	PROPOSED ROW TO BE ACQUIRED POTENTIALLY CONTAMINATED SITE	CONTAMINATED SITE				



Pendola Point Rd
(Private)

45 41
S. 50th St

FLORIDA
PLAYGROUND
& STEEL CO
OUTDOOR LIVING

TECO

MARATHON
ASPHALT
PLANT

TAMPA PORT AUTHORITY

MATCH LINE STA. 184+00.00

MATCH LINE STA. 198+00.00

PROGRESSIVE
WASTE SOLUTIONS
OF FL, INC.

HD SUPPLY
HOLDINGS LLC

676A
Madison Ave

CIRCLE K
(SHELL)

DILLON
TRANSPORT
INC.

FUTURE
TRILLIUM CNG STATION
SITE

Block 4600

190
POT STA. 25+20.00



26

27

28

29

50'

185

17.32'

195

13.2'

LEGEND		WETLANDS OR OTHER SURFACE WATERS BOUNDARY		PROPERTY LINES		PROPOSED BRIDGE/WALL CULVERT EXTENSION	0 20 100 Feet DATE OF AERIAL: OCTOBER 2011	AMERICAN CONSULTING ENGINEERS OF FLORIDA, LLC 2818 Cypress Ridge Blvd, Suite 200 Wesley Chapel, Florida 33544 Phone: (813) 435-2600 Fax: (813) 435-2601 Certificate of Authorization No. 9302 Jeffrey S. Novotny, P.E. No. 51083	US41 PD&E STUDY Kracker Ave to South of Causway Blvd (SR676) Concept Plans WPI SEGMENT No.: 430056-1	SHEET NO.
		POTENTIAL BUSINESS RELOCATION		EXISTING ROW		PROPOSED ROADWAY				25
		POTENTIAL RESIDENTIAL RELOCATION		PROPOSED ROW TO BE ACQUIRED POTENTIALLY CONTAMINATED SITE		SIDEWALK / PATH				
		NUMBER OF RELOCATIONS WITHIN PARCEL								
		NUMBER OF RELOCATIONS WITHIN PARCEL								



CSXT Railroad

Block 4400

Port Sutton Rd

TMR (TRADEMARK METALS RECYCLING)

ONE STEEL

MEBA

Extend/Replace Culvert



S. 50th St





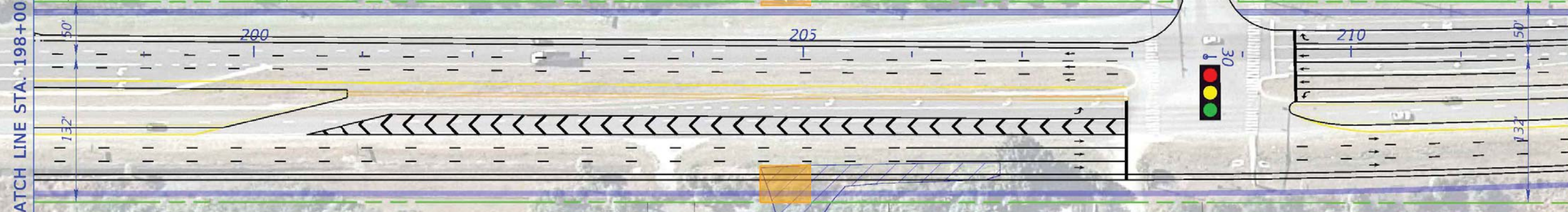





MATCH LINE STA. 198+00.00

MATCH LINE STA. 212+00.00



Montgomery St
(Private)

LEGEND

-  WETLANDS OR OTHER SURFACE WATERS BOUNDARY
-  POTENTIAL BUSINESS RELOCATION
-  POTENTIAL RESIDENTIAL RELOCATION
-  PROPERTY LINES
-  EXISTING ROW
-  PROPOSED ROW TO BE ACQUIRED
-  POTENTIALLY CONTAMINATED SITE
-  PROPOSED BRIDGE/WALL CULVERT EXTENSION
-  PROPOSED ROADWAY
-  SIDEWALK / PATH



DATE OF AERIAL:
OCTOBER 2011

AMERICAN CONSULTING ENGINEERS OF FLORIDA, LLC
 2818 Cypress Ridge Blvd, Suite 200
 Wesley Chapel, Florida 33544
 Phone: (813) 435-2600 Fax: (813) 435-2601
 Certificate of Authorization No. 9302
 Jeffrey S. Novotny, P.E. No. 51083

US41 PD&E STUDY
Kracker Ave to South of Causway Blvd (SR676)
Concept Plans
 WPI SEGMENT No.: 430056-1

SHEET NO.
26

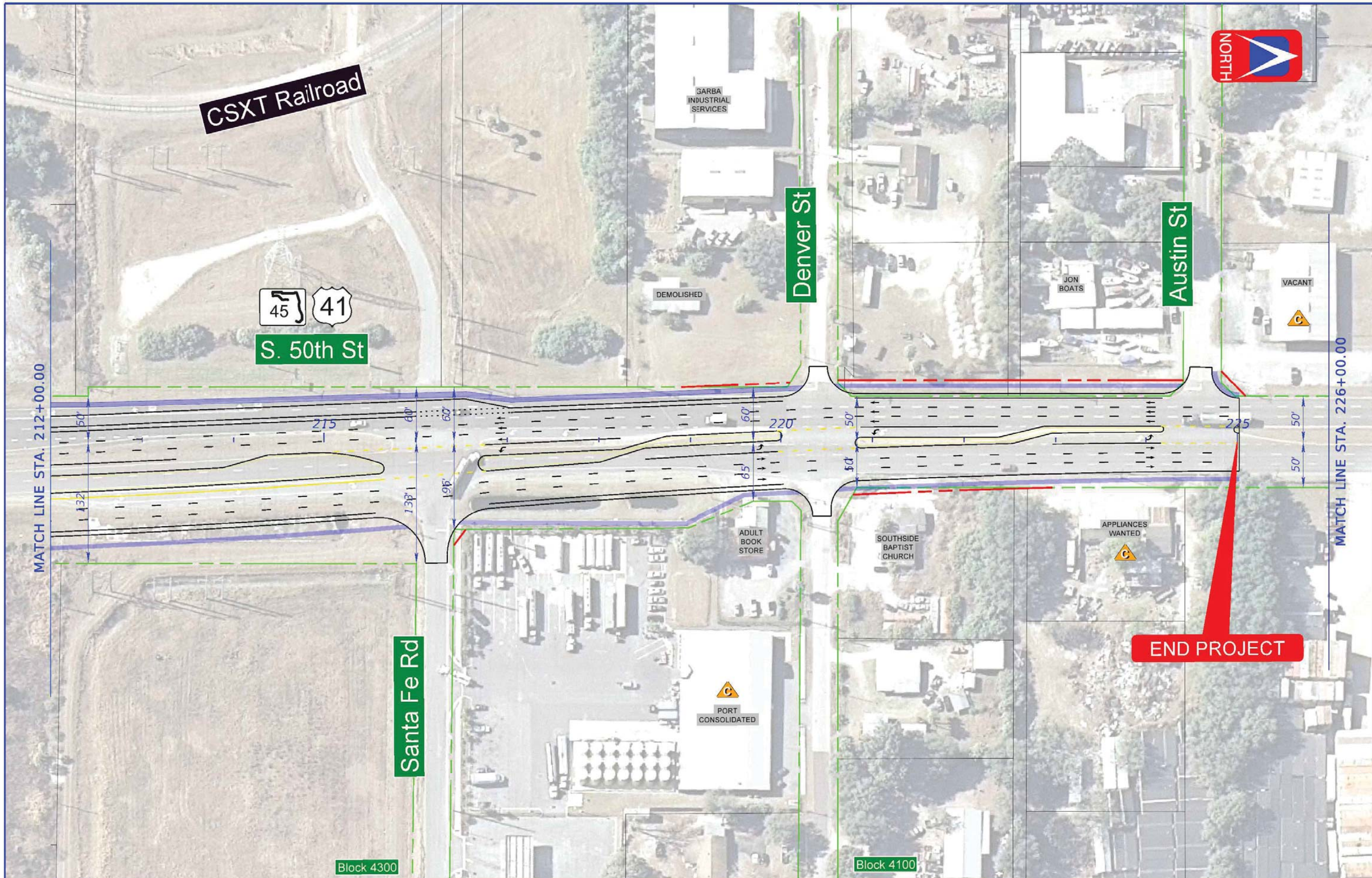

MATCH LINE STA. 212+00.00

MATCH LINE STA. 226+00.00

END PROJECT

LEGEND	WETLANDS OR OTHER SURFACE WATERS BOUNDARY	PROPERTY LINES	PROPOSED BRIDGE/WALL CULVERT EXTENSION	 DATE OF AERIAL: OCTOBER 2011	AMERICAN CONSULTING ENGINEERS OF FLORIDA, LLC 2818 Cypress Ridge Blvd, Suite 200 Wesley Chapel, Florida 33544 Phone: (813) 435-2600 Fax: (813) 435-2601 Certificate of Authorization No. 9302 Jeffrey S. Novotny, P.E. No. 51083	US41 PD&E STUDY Kracker Ave to South of Causway Blvd (SR676) Concept Plans WPI SEGMENT No.: 430056-1	SHEET NO. 27
	POTENTIAL BUSINESS RELOCATION * NUMBER OF RELOCATIONS WITHIN PARCEL	EXISTING ROW	PROPOSED ROADWAY				
	POTENTIAL RESIDENTIAL RELOCATION * NUMBER OF RELOCATIONS WITHIN PARCEL	PROPOSED ROW TO BE ACQUIRED POTENTIALLY CONTAMINATED SITE					



Delaney Creek



S. 50th St

Hartford St

Trenton St

Hartford St

Trenton St

Block 3900

Block 3900

Block 3800

MATCH LINE STA. 126+00.00

MATCH LINE STA. 240+00.00

50' 50'

50' 50'

230 30

235

MOBILE MINI INC STORAGE

FLOWERS DISCOUNT BAKERY STORE

WER/EVER OUTDOOR PRODUCTS

SOUTHEAST TRUCK/ TRAILER REPAIR

OSCAR USED AUTO

ADAMS USED AUTO PARTS

LEGEND		WETLANDS OR OTHER SURFACE WATERS BOUNDARY		PROPERTY LINES		PROPOSED BRIDGE/WALL CULVERT EXTENSION	0 20 100 Feet	AMERICAN CONSULTING ENGINEERS OF FLORIDA, LLC 2818 Cypress Ridge Blvd, Suite 200 Wesley Chapel, Florida 33544 Phone: (813) 435-2600 Fax: (813) 435-2601 Certificate of Authorization No. 9302 Jeffrey S. Novotny, P.E. No. 51083	US41 PD&E STUDY Kracker Ave to South of Causway Blvd (SR676) Concept Plans WPI SEGMENT No.: 430056-1	SHEET NO. 28
		POTENTIAL BUSINESS RELOCATION		EXISTING ROW		PROPOSED ROADWAY				
		POTENTIAL RESIDENTIAL RELOCATION		PROPOSED ROW TO BE ACQUIRED POTENTIALLY CONTAMINATED SITE		SIDEWALK / PATH				

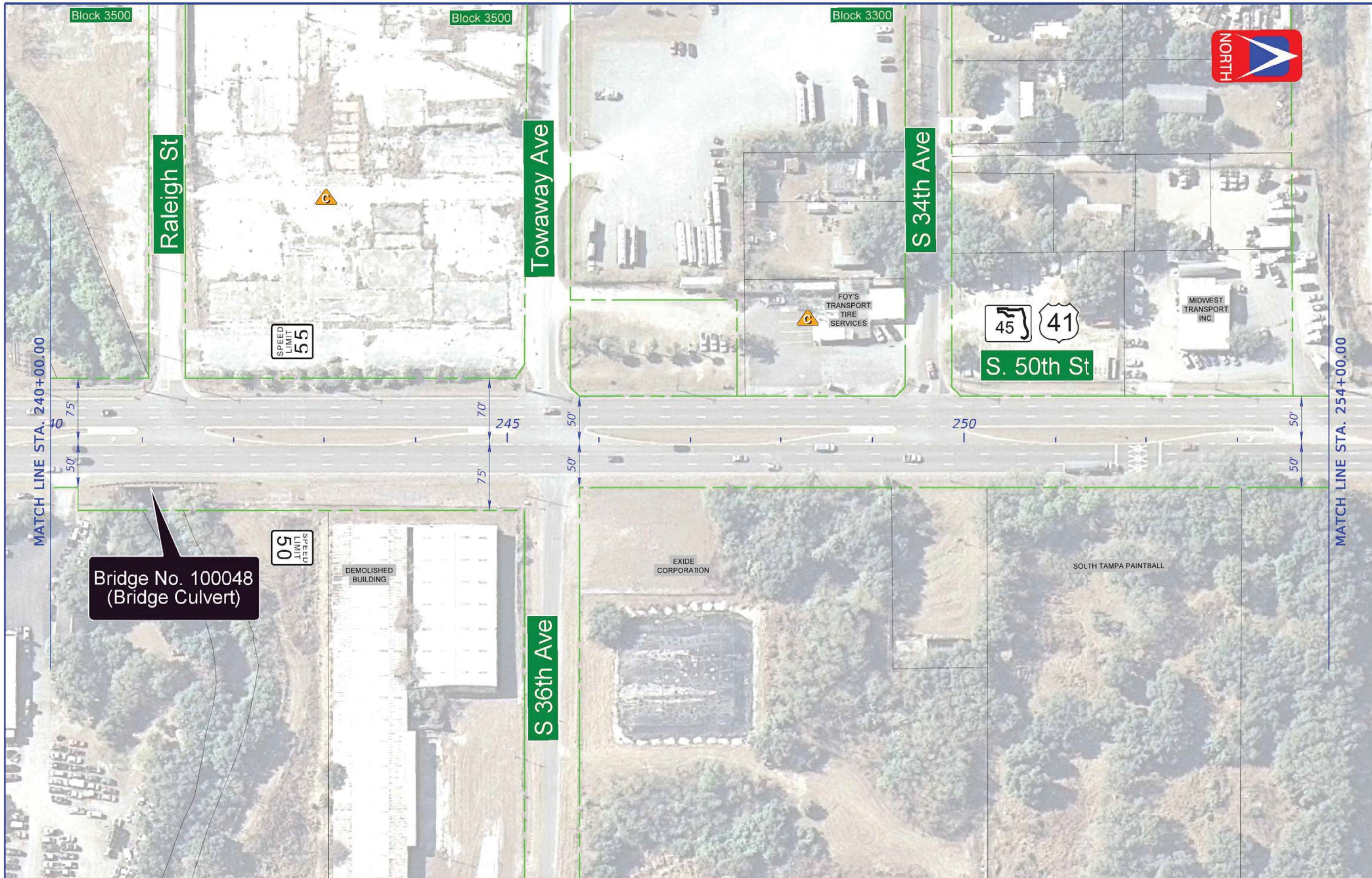

**Bridge No. 100048
(Bridge Culvert)**

LEGEND	WETLANDS OR OTHER SURFACE WATERS BOUNDARY	PROPERTY LINES	PROPOSED BRIDGE/WALL CULVERT EXTENSION	 DATE OF AERIAL: OCTOBER 2011	AMERICAN CONSULTING ENGINEERS OF FLORIDA, LLC 2818 Cypress Ridge Blvd, Suite 200 Wesley Chapel, Florida 33544 Phone: (813) 435-2600 Fax: (813) 435-2601 Certificate of Authorization No. 9302 Jeffrey S. Novotny, P.E. No. 51083	US41 PD&E STUDY Kracker Ave to South of Causway Blvd (SR676) Concept Plans WPI SEGMENT No.: 430056-1	SHEET NO.
	POTENTIAL BUSINESS RELOCATION * NUMBER OF RELOCATIONS WITHIN PARCEL	EXISTING ROW	PROPOSED ROADWAY				29
	POTENTIAL RESIDENTIAL RELOCATION * NUMBER OF RELOCATIONS WITHIN PARCEL	PROPOSED ROW TO BE ACQUIRED POTENTIALLY CONTAMINATED SITE	SIDEWALK / PATH				

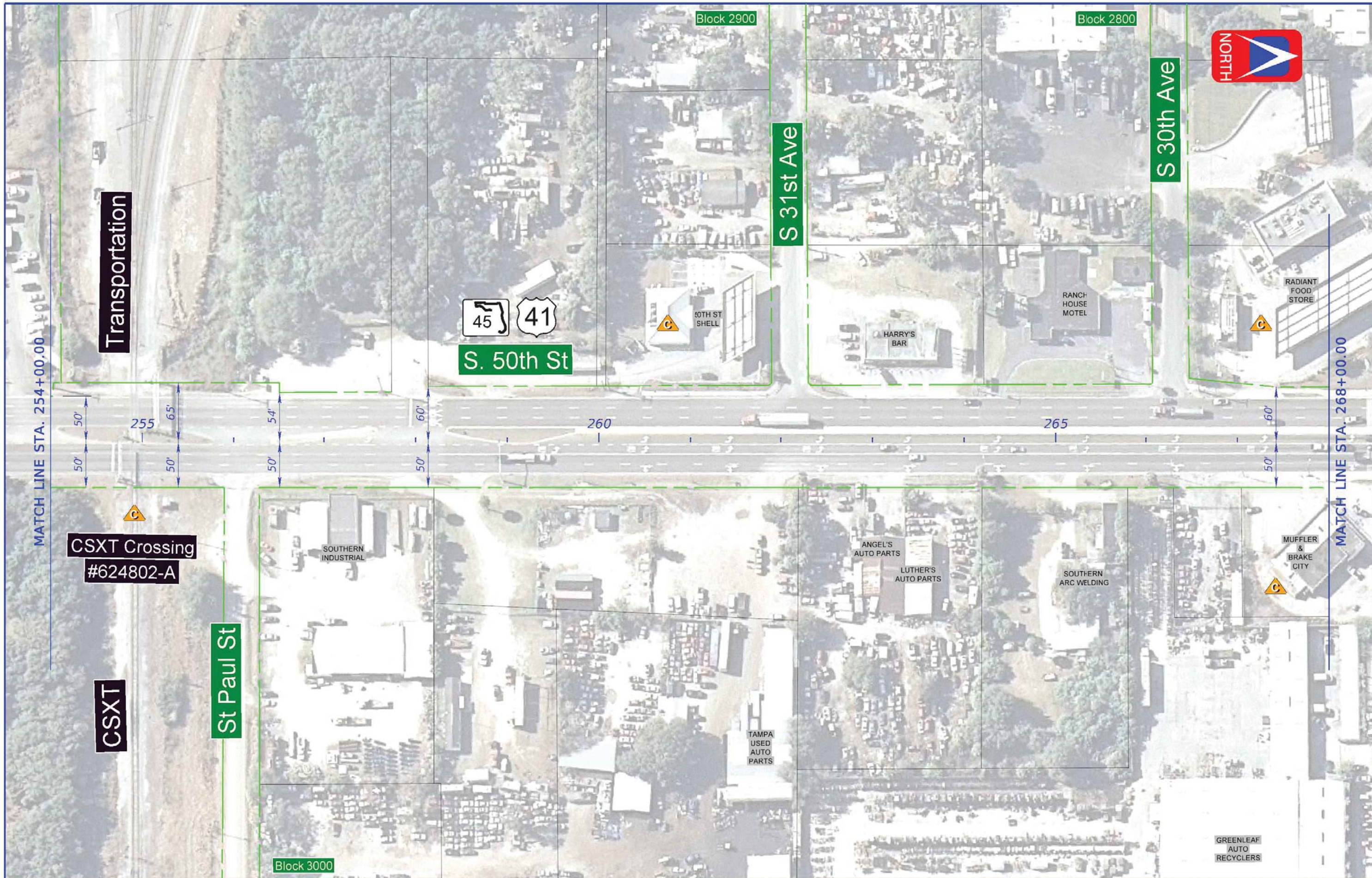

Transportation

MATCH LINE STA. 254+00.00

MATCH LINE STA. 268+00.00

S. 50th St

S 31st Ave

S 30th Ave

St Paul St

**CSXT Crossing
#624802-A**

CSXT

LEGEND	WETLANDS OR OTHER SURFACE WATERS BOUNDARY	PROPERTY LINES	PROPOSED BRIDGE/WALL CULVERT EXTENSION	 DATE OF AERIAL: OCTOBER 2011	AMERICAN CONSULTING ENGINEERS OF FLORIDA, LLC 2818 Cypress Ridge Blvd, Suite 200 Wesley Chapel, Florida 33544 Phone: (813) 435-2600 Fax: (813) 435-2601 Certificate of Authorization No. 9302 Jeffrey S. Novotny, P.E. No. 51083	US41 PD&E STUDY Kracker Ave to South of Causway Blvd (SR676) Concept Plans WPI SEGMENT No.: 430056-1	SHEET NO. 30
	POTENTIAL BUSINESS RELOCATION NUMBER OF RELOCATIONS WITHIN PARCEL	EXISTING ROW	PROPOSED ROADWAY				
	POTENTIAL RESIDENTIAL RELOCATION NUMBER OF RELOCATIONS WITHIN PARCEL	PROPOSED ROW TO BE ACQUIRED POTENTIALLY CONTAMINATED SITE					



Block 2800

Causeway Blvd



S. 50th St

RADIANT FOOD STORE

MUFFLER & BRAKE CITY

TECO

MATCH LINE STA. 268+00.00

POT. STA. 269+40.80

50' 60'

Causeway Blvd



LEGEND	WETLANDS OR OTHER SURFACE WATERS BOUNDARY	PROPERTY LINES	PROPOSED BRIDGE/WALL CULVERT EXTENSION	0 20 100 Feet DATE OF AERIAL: OCTOBER 2011	AMERICAN CONSULTING ENGINEERS OF FLORIDA, LLC 2818 Cypress Ridge Blvd, Suite 200 Wesley Chapel, Florida 33544 Phone: (813) 435-2600 Fax: (813) 435-2601 Certificate of Authorization No. 9302 Jeffrey S. Novotny, P.E. No. 51083	US41 PD&E STUDY Kracker Ave to South of Causway Blvd (SR676) Concept Plans WPI SEGMENT No.: 430056-1	SHEET NO.
	POTENTIAL BUSINESS RELOCATION NUMBER OF RELOCATIONS WITHIN PARCEL	EXISTING ROW	PROPOSED ROADWAY				31
	POTENTIAL RESIDENTIAL RELOCATION NUMBER OF RELOCATIONS WITHIN PARCEL	PROPOSED ROW TO BE ACQUIRED POTENTIALLY CONTAMINATED SITE	SIDEWALK / PATH				