US 41 (State Road 45)
Project Development & Environment Study

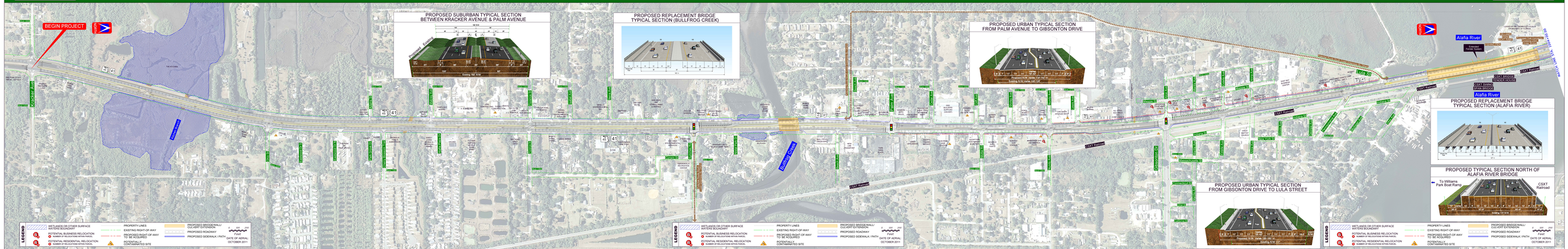

WPI Segment No. 430056-1
ETDM Project Number: 5180

From Kracker Avenue to South of Causeway Boulevard (SR 676)
Hillsborough County

Public Hearing
January 26, 2016
Gardenville Recreation Center, Gibsonton Florida