



NOTE:
 "Complete Street Design Concept"
 under consideration by City of Dunedin
 Aerial Reflects Existing Conditions

SR 580 Roadway Segment Improvements

DRAFT
 These maps are provided for informational
 and planning purposes only. All information
 is subject to change.
 Dated 4/27/2022
 DATE OF AERIAL: JANUARY 2020

LEGEND		PROPOSED ROADWAY IMPROVEMENTS		CONCRETE TRAFFIC SEPARATOR		PROPERTY LINE		EXISTING TRAFFIC SIGNAL		BUSINESS PARCEL IMPACT
		SIDEWALK/SHARED USE PATH		MILL AND RESURFACE		EXISTING R/W		PROPOSED TRAFFIC SIGNAL		RESIDENTIAL PARCEL IMPACT
		GRASSED MEDIAN		PROPOSED R/W						

MATCHLINE, SEE SHEET (25)



STATE OF FLORIDA DEPARTMENT OF TRANSPORTATION		
ROAD NO.	COUNTY	FINANCIAL PROJECT ID
SR 580	PINELLAS	259109-1-12-27

**SR 580 CORRIDOR PLANNING AND
 CONCEPT DEVELOPMENT STUDY**
 From Alt. US 19/SR 595/Broadway to Tampa Rd.

SHEET NO.
22



SR 580 Roadway Segment Improvements

DRAFT
 These maps are provided for informational and planning purposes only. All information is subject to change.
 Dated 4/27/2022

DATE OF AERIAL: JANUARY 2020

LEGEND	ROADWAY IMPROVEMENTS		TRAFFIC SIGNALS		PARCEL IMPACTS		
		PROPOSED ROADWAY IMPROVEMENTS		CONCRETE TRAFFIC SEPARATOR		EXISTING TRAFFIC SIGNAL	
	SIDEWALK/SHARED USE PATH		MILL AND RESURFACE		PROPOSED TRAFFIC SIGNAL		RESIDENTIAL PARCEL IMPACT
	GRASSED MEDIAN		PROPERTY LINE		EXISTING R/W		PROPOSED R/W



STATE OF FLORIDA DEPARTMENT OF TRANSPORTATION		
ROAD NO.	COUNTY	FINANCIAL PROJECT ID
SR 580	PINELLAS	259109-1-12-27

SR 580 CORRIDOR PLANNING AND CONCEPT DEVELOPMENT STUDY
 From Alt. US 19/SR 595/Broadway to Tampa Rd.

SHEET NO.
23

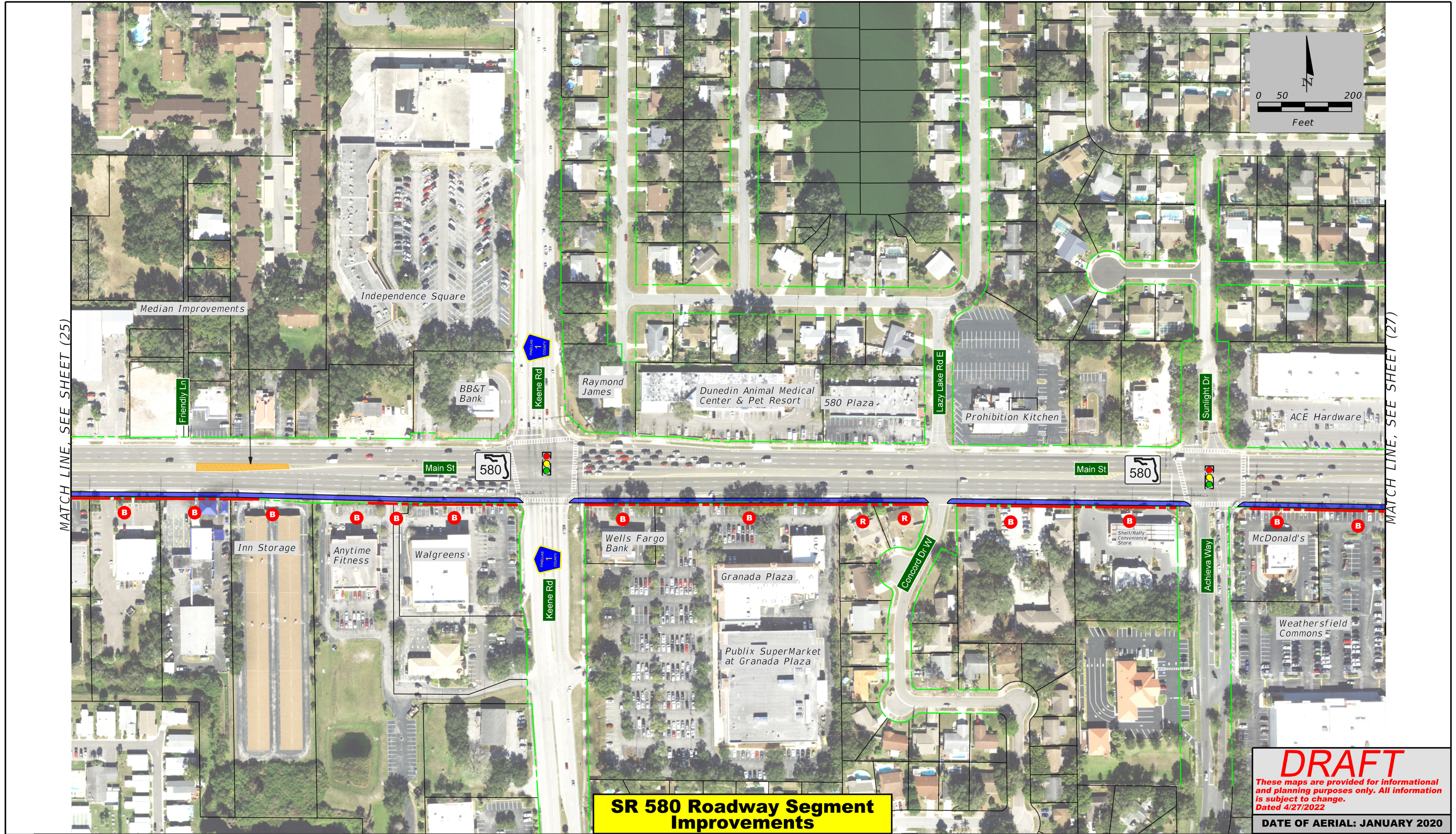

SR 580 Roadway Segment Improvements

DRAFT
 These maps are provided for informational and planning purposes only. All information is subject to change.
 Dated 4/27/2022
 DATE OF AERIAL: JANUARY 2020

LEGEND	PROPOSED ROADWAY IMPROVEMENTS	CONCRETE TRAFFIC SEPARATOR	PROPERTY LINE	EXISTING TRAFFIC SIGNAL	BUSINESS PARCEL IMPACT
	SIDEWALK/SHARED USE PATH	MILL AND RESURFACE	EXISTING R/W	PROPOSED TRAFFIC SIGNAL	RESIDENTIAL PARCEL IMPACT
	GRASSED MEDIAN		PROPOSED R/W		



STATE OF FLORIDA DEPARTMENT OF TRANSPORTATION		
ROAD NO.	COUNTY	FINANCIAL PROJECT ID
SR 580	PINELLAS	259109-1-12-27

**SR 580 CORRIDOR PLANNING AND
 CONCEPT DEVELOPMENT STUDY**
 From Alt. US 19/SR 595/Broadway to Tampa Rd.

SHEET NO.
24

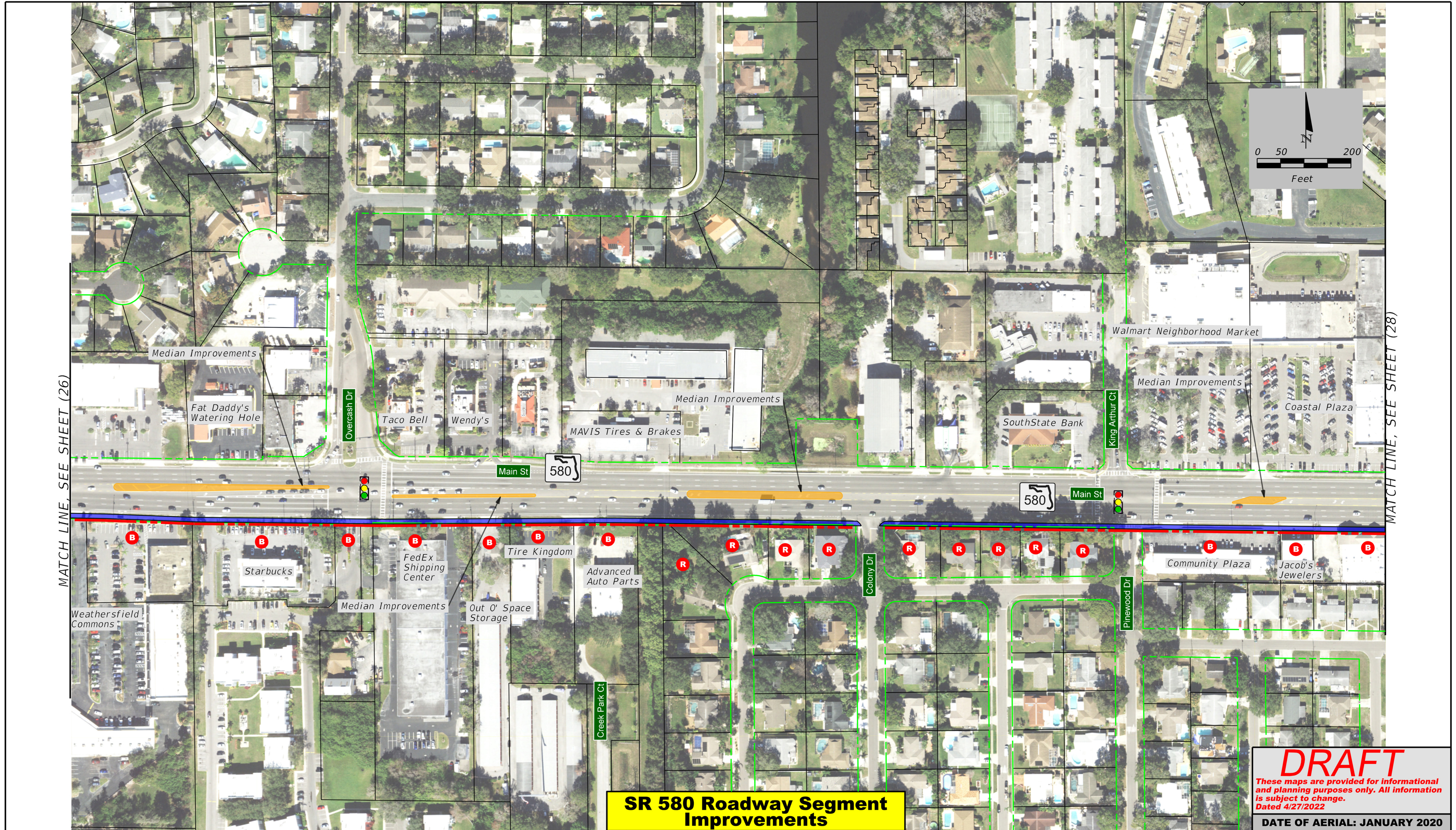

MATCH LINE, SEE SHEET (26)

MATCH LINE, SEE SHEET (28)

SR 580 Roadway Segment Improvements

DRAFT
 These maps are provided for informational and planning purposes only. All information is subject to change.
 Dated 4/27/2022
 DATE OF AERIAL: JANUARY 2020

LEGEND		PROPOSED ROADWAY IMPROVEMENTS		CONCRETE TRAFFIC SEPARATOR		PROPERTY LINE		EXISTING TRAFFIC SIGNAL		BUSINESS PARCEL IMPACT
		SIDEWALK/SHARED USE PATH		MILL AND RESURFACE		EXISTING R/W		PROPOSED TRAFFIC SIGNAL		RESIDENTIAL PARCEL IMPACT
		GRASSED MEDIAN				PROPOSED R/W				



STATE OF FLORIDA DEPARTMENT OF TRANSPORTATION		
ROAD NO.	COUNTY	FINANCIAL PROJECT ID
SR 580	PINELLAS	259109-1-12-27

SR 580 CORRIDOR PLANNING AND CONCEPT DEVELOPMENT STUDY
 From Alt. US 19/SR 595/Broadway to Tampa Rd.

SHEET NO.
25



SR 580 Roadway Segment Improvements

DRAFT
 These maps are provided for informational and planning purposes only. All information is subject to change.
 Dated 4/27/2022
 DATE OF AERIAL: JANUARY 2020

LEGEND	PROPOSED ROADWAY IMPROVEMENTS	CONCRETE TRAFFIC SEPARATOR	PROPERTY LINE	EXISTING TRAFFIC SIGNAL	BUSINESS PARCEL IMPACT
	SIDEWALK/SHARED USE PATH	MILL AND RESURFACE	EXISTING R/W	PROPOSED TRAFFIC SIGNAL	RESIDENTIAL PARCEL IMPACT
	GRASSED MEDIAN		PROPOSED R/W		



STATE OF FLORIDA DEPARTMENT OF TRANSPORTATION		
ROAD NO.	COUNTY	FINANCIAL PROJECT ID
SR 580	PINELLAS	259109-1-12-27

SR 580 CORRIDOR PLANNING AND CONCEPT DEVELOPMENT STUDY
 From Alt. US 19/SR 595/Broadway to Tampa Rd.

SHEET NO.
26

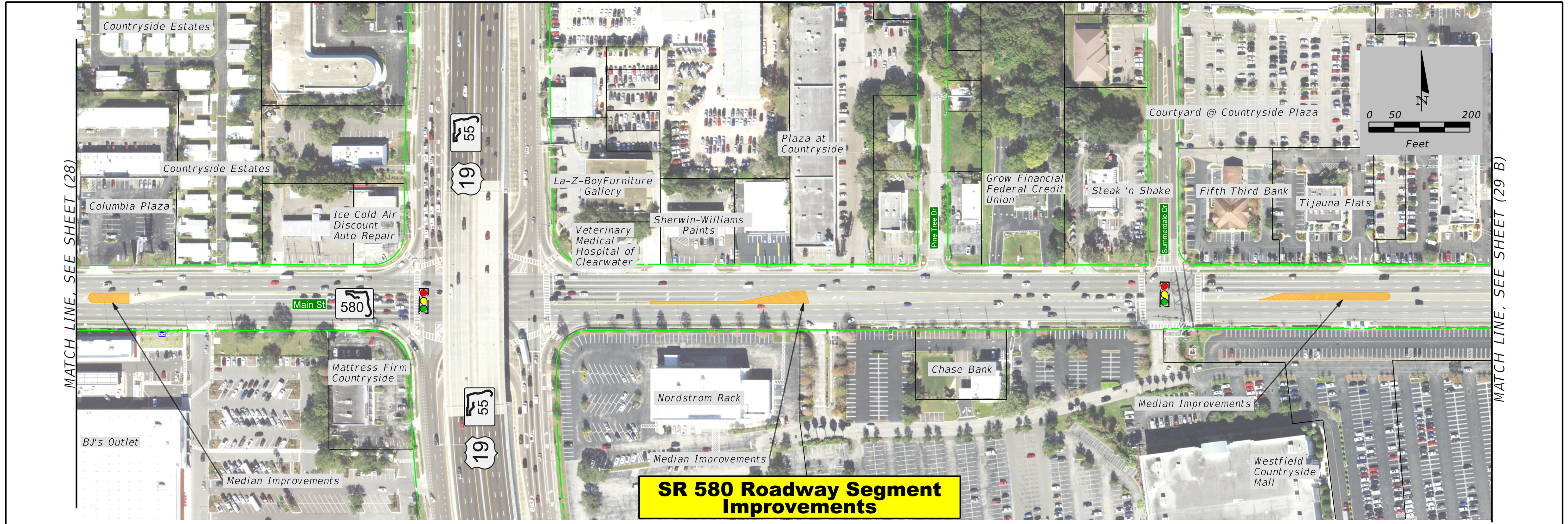

SR 580 Roadway Segment Improvements

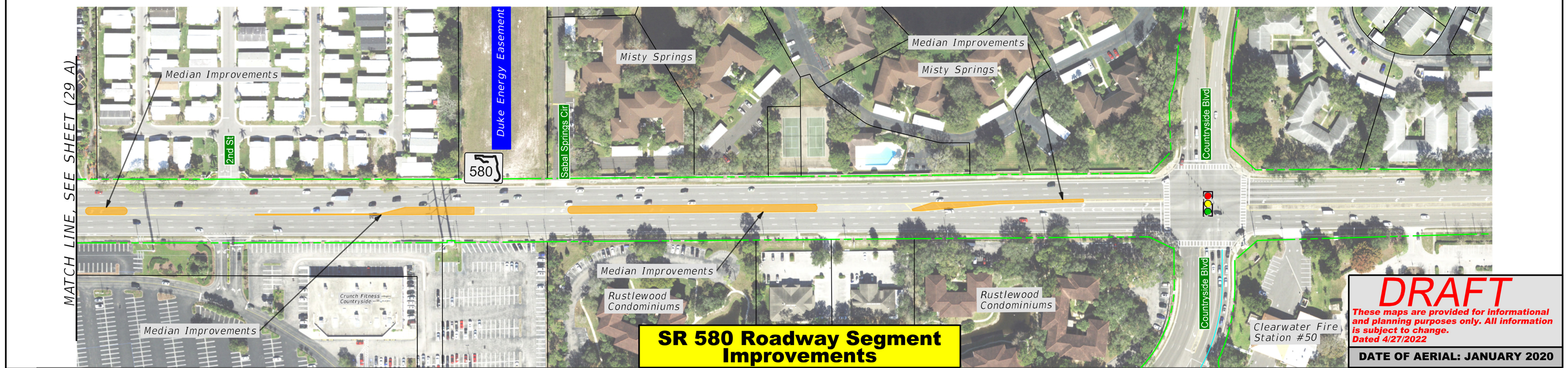

SR 580 Roadway Segment Improvements

DRAFT
 These maps are provided for informational and planning purposes only. All information is subject to change.
 Dated 4/27/2022
 DATE OF AERIAL: JANUARY 2020

LEGEND	PROPOSED ROADWAY IMPROVEMENTS	CONCRETE TRAFFIC SEPARATOR	PROPERTY LINE	EXISTING TRAFFIC SIGNAL	BUSINESS PARCEL IMPACT
	SIDEWALK/SHARED USE PATH	MILL AND RESURFACE	EXISTING R/W	PROPOSED TRAFFIC SIGNAL	RESIDENTIAL PARCEL IMPACT
	GRASSED MEDIAN		PROPOSED R/W		



STATE OF FLORIDA DEPARTMENT OF TRANSPORTATION		
ROAD NO.	COUNTY	FINANCIAL PROJECT ID
SR 580	PINELLAS	259109-1-12-27

SR 580 CORRIDOR PLANNING AND CONCEPT DEVELOPMENT STUDY From Alt. US 19/SR 595/Broadway to Tampa Rd.	SHEET NO. 27
---	------------------------