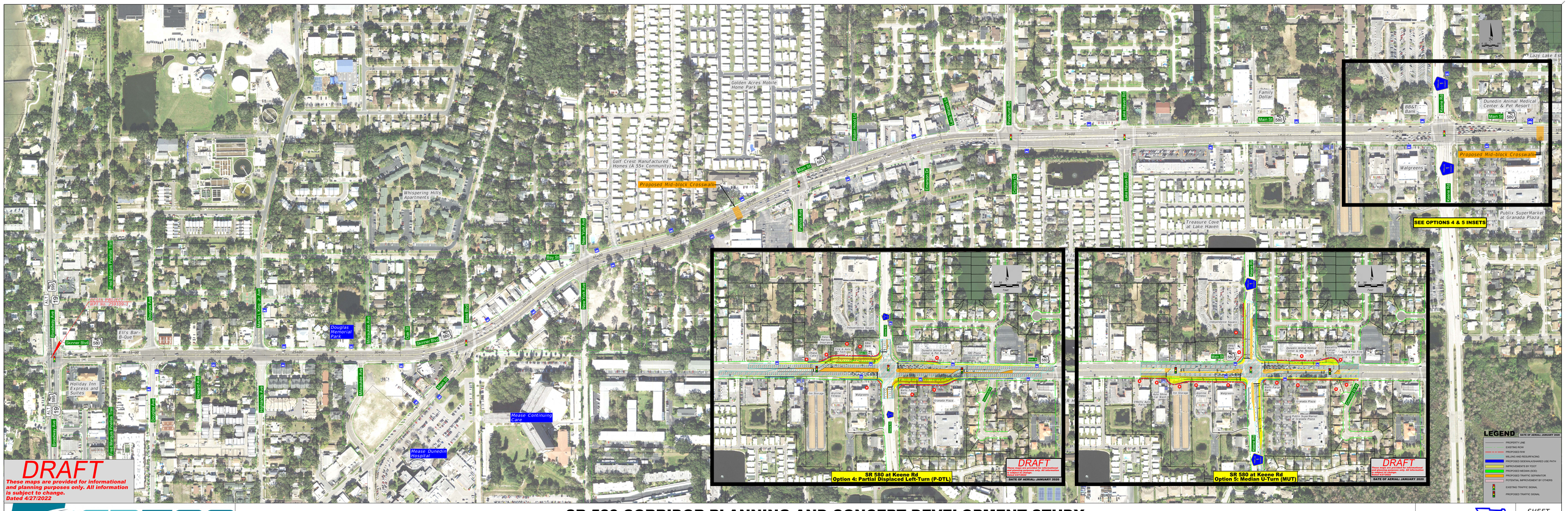

DRAFT

These maps are provided for informational and planning purposes only. All information is subject to change.
Dated 4/27/2022

SR580
CORRIDOR PLANNING & CONCEPT DEVELOPMENT STUDY

SR 580 CORRIDOR PLANNING AND CONCEPT DEVELOPMENT STUDY
From Alt. US 19/SR 595/Broadway to Tampa Rd. (Pinellas County)
Existing Conditions and Long Term Options

FDOT

SHEET NO.
1