

TYPICAL SECTION
 BUFFERED BIKE LANE FROM COUNTRYSIDE BOULEVARD TO BAY HILLS ROAD

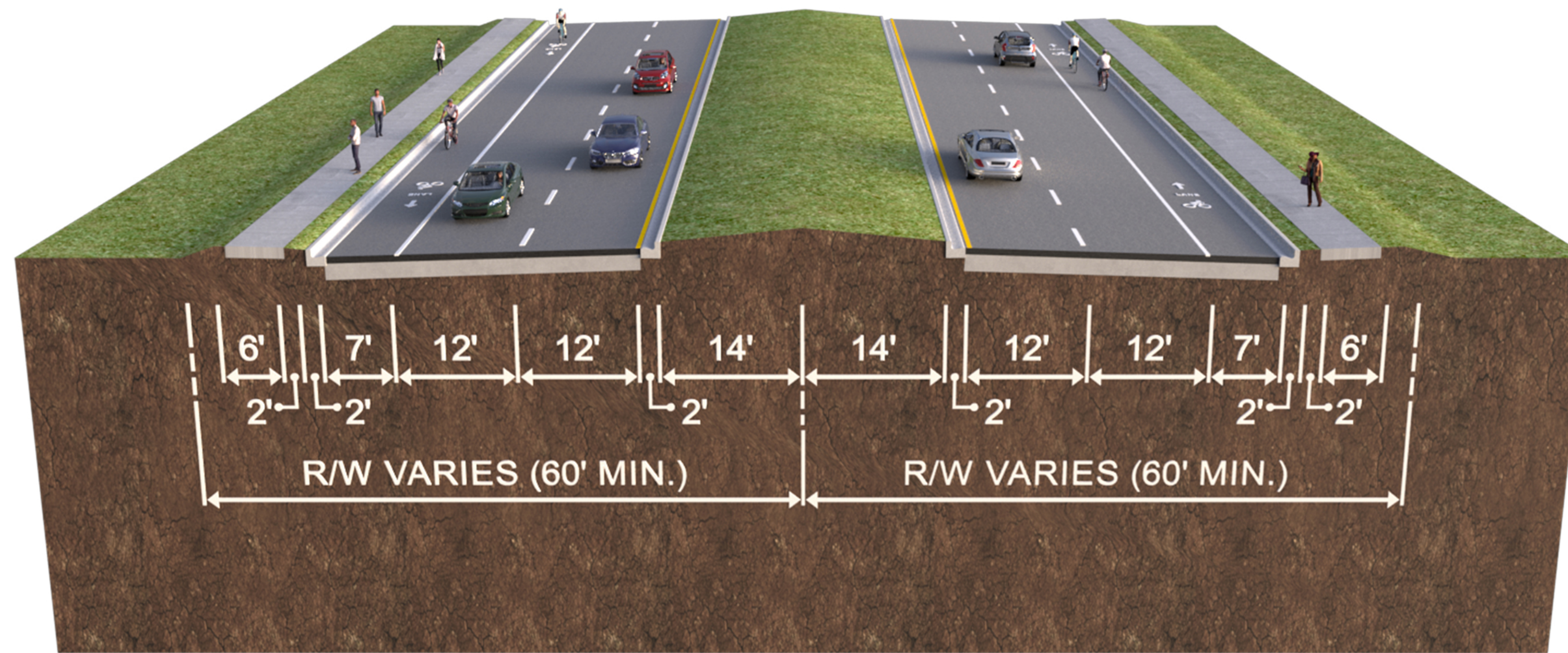

TYPICAL SECTION
 BUFFERED BIKE LANE FROM ST CLAIR AVENUE TO TAMPA ROAD

DRAFT
 These maps are provided for informational and planning purposes only. All information is subject to change.
 Dated 4/27/2022



STATE OF FLORIDA DEPARTMENT OF TRANSPORTATION		
ROAD NO.	COUNTY	FINANCIAL PROJECT ID
SR 580	PINELLAS	259109-1-12-27

SR 580 CORRIDOR PLANNING AND CONCEPT DEVELOPMENT STUDY
 From Alt. US 19/SR 595/Broadway to Tampa Rd.

SHEET NO.
1

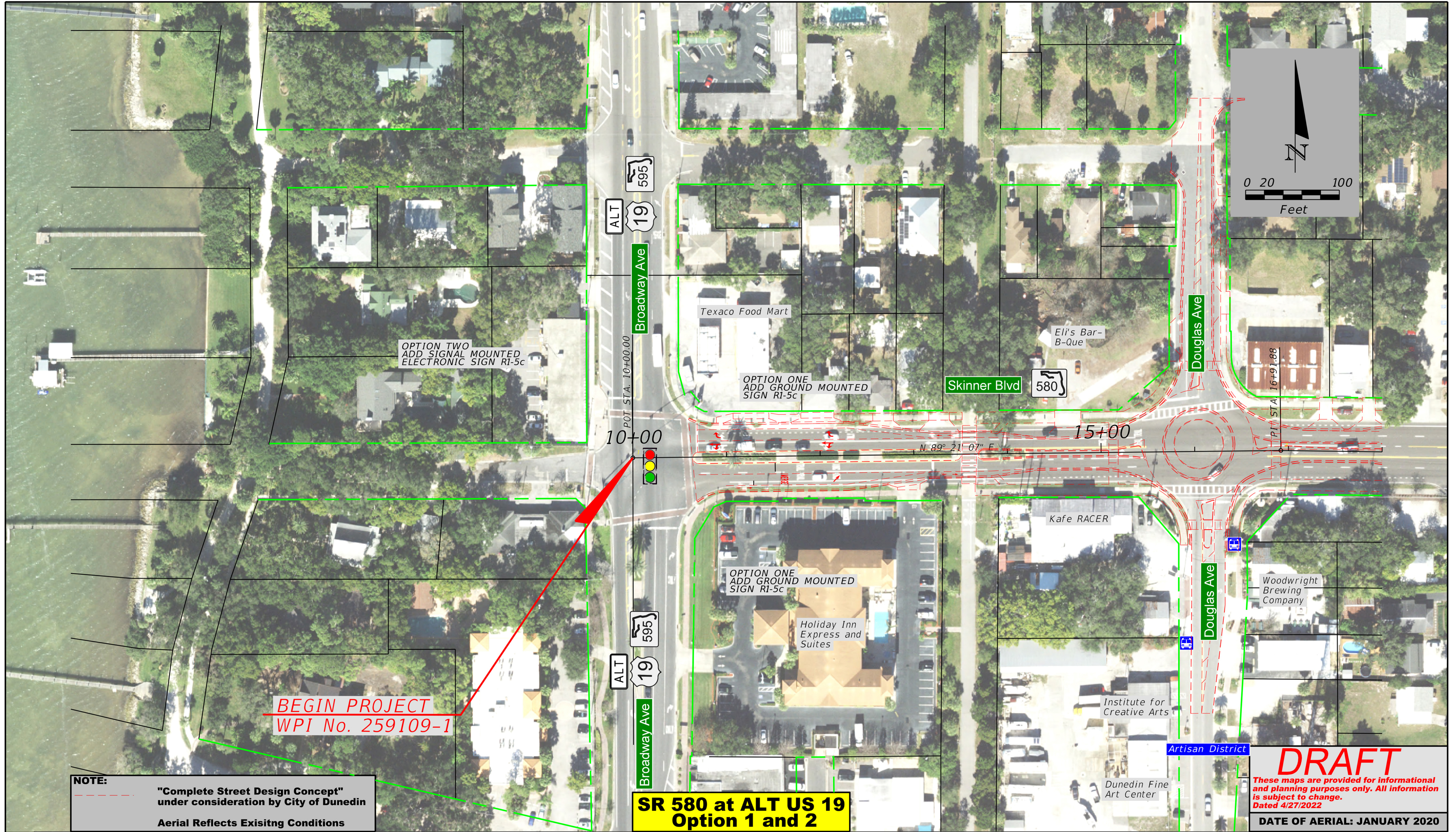

NOTE:
 "Complete Street Design Concept"
 under consideration by City of Dunedin
 Aerial Reflects Existing Conditions

**SR 580 at ALT US 19
 Option 1 and 2**

DRAFT
 These maps are provided for informational
 and planning purposes only. All information
 is subject to change.
 Dated 4/27/2022
 DATE OF AERIAL: JANUARY 2020

LEGEND	PROPOSED ROADWAY IMPROVEMENTS	CONCRETE TRAFFIC SEPARATOR	PROPERTY LINE	EXISTING TRAFFIC SIGNAL	BUSINESS PARCEL IMPACT
	SIDEWALK/SHARED USE PATH	MILL AND RESURFACE	EXISTING R/W	PROPOSED TRAFFIC SIGNAL	RESIDENTIAL PARCEL IMPACT
	GRASSED MEDIAN		PROPOSED R/W		



STATE OF FLORIDA DEPARTMENT OF TRANSPORTATION		
ROAD NO.	COUNTY	FINANCIAL PROJECT ID
SR 580	PINELLAS	259109-1-12-27

SR 580 CORRIDOR PLANNING AND CONCEPT DEVELOPMENT STUDY From Alt. US 19/SR 595/Broadway to Tampa Rd. SR 580 at ALT US 19, Option 1 and 2	SHEET NO. 2
--	--------------------------

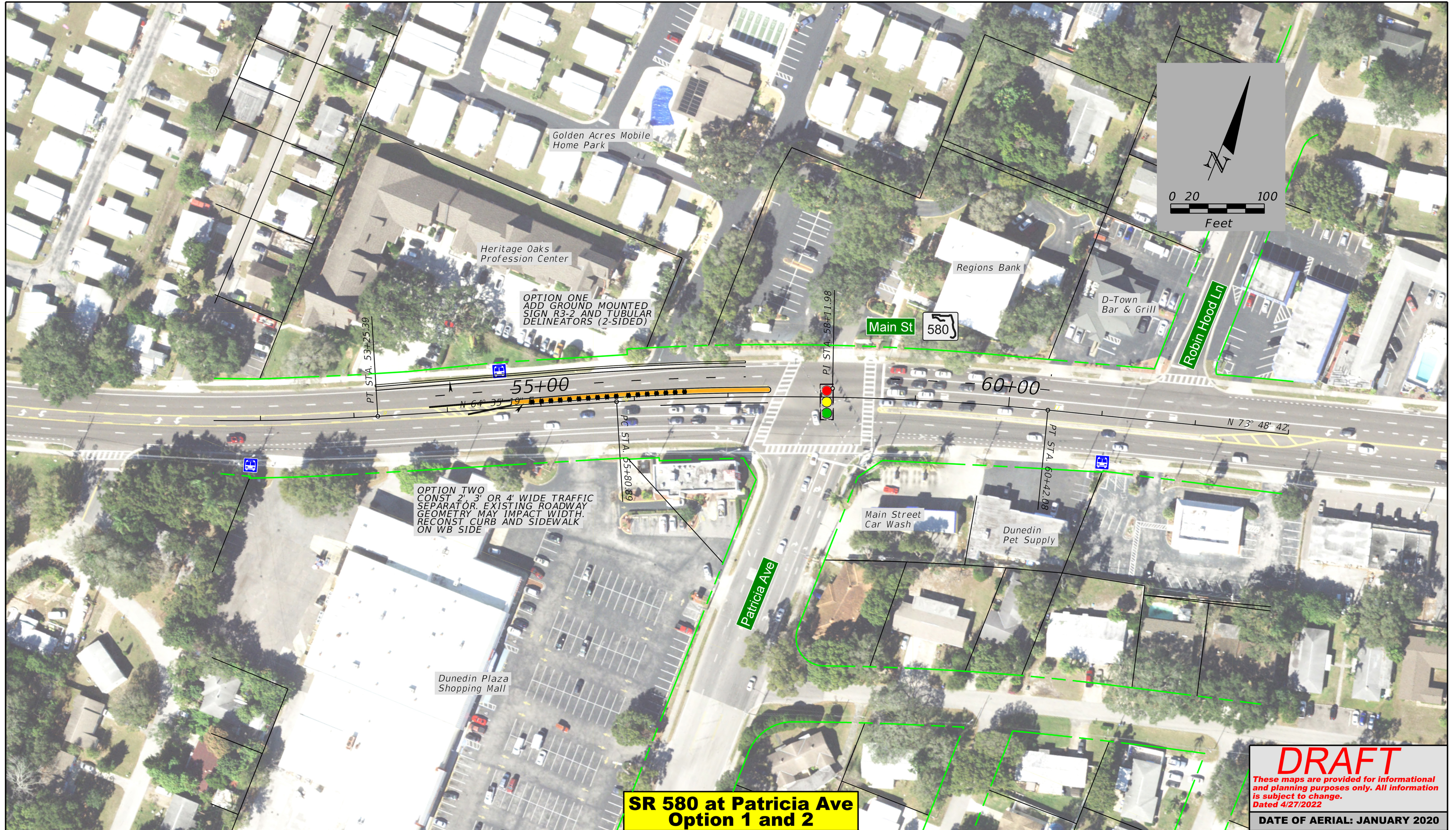

LEGEND	PROPOSED ROADWAY IMPROVEMENTS	CONCRETE TRAFFIC SEPARATOR	PROPERTY LINE	EXISTING TRAFFIC SIGNAL	BUSINESS PARCEL IMPACT
	SIDEWALK/SHARED USE PATH	MILL AND RESURFACE	EXISTING R/W	PROPOSED TRAFFIC SIGNAL	RESIDENTIAL PARCEL IMPACT
	GRASSED MEDIAN		PROPOSED R/W		



STATE OF FLORIDA DEPARTMENT OF TRANSPORTATION		
ROAD NO.	COUNTY	FINANCIAL PROJECT ID
SR 580	PINELLAS	259109-1-12-27

**SR 580 CORRIDOR PLANNING AND
CONCEPT DEVELOPMENT STUDY**
From Alt. US 19/SR 595/Broadway to Tampa Rd.
SR 580 at Patricia Ave, Option 1 and 2

SHEET
NO.
4

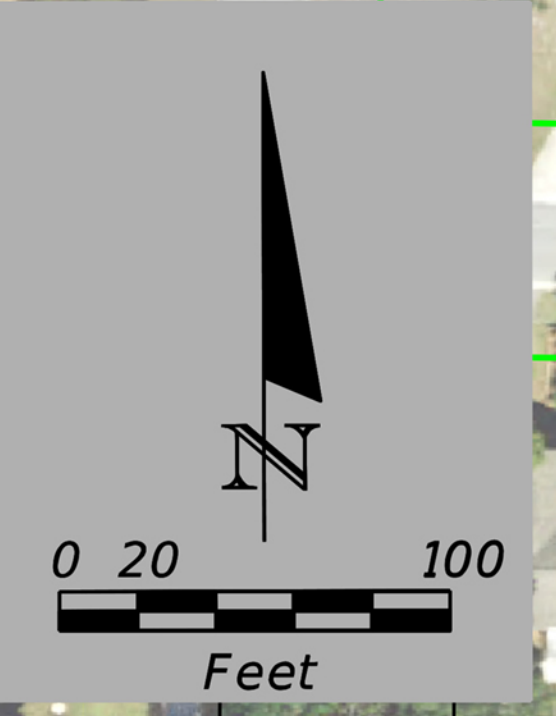
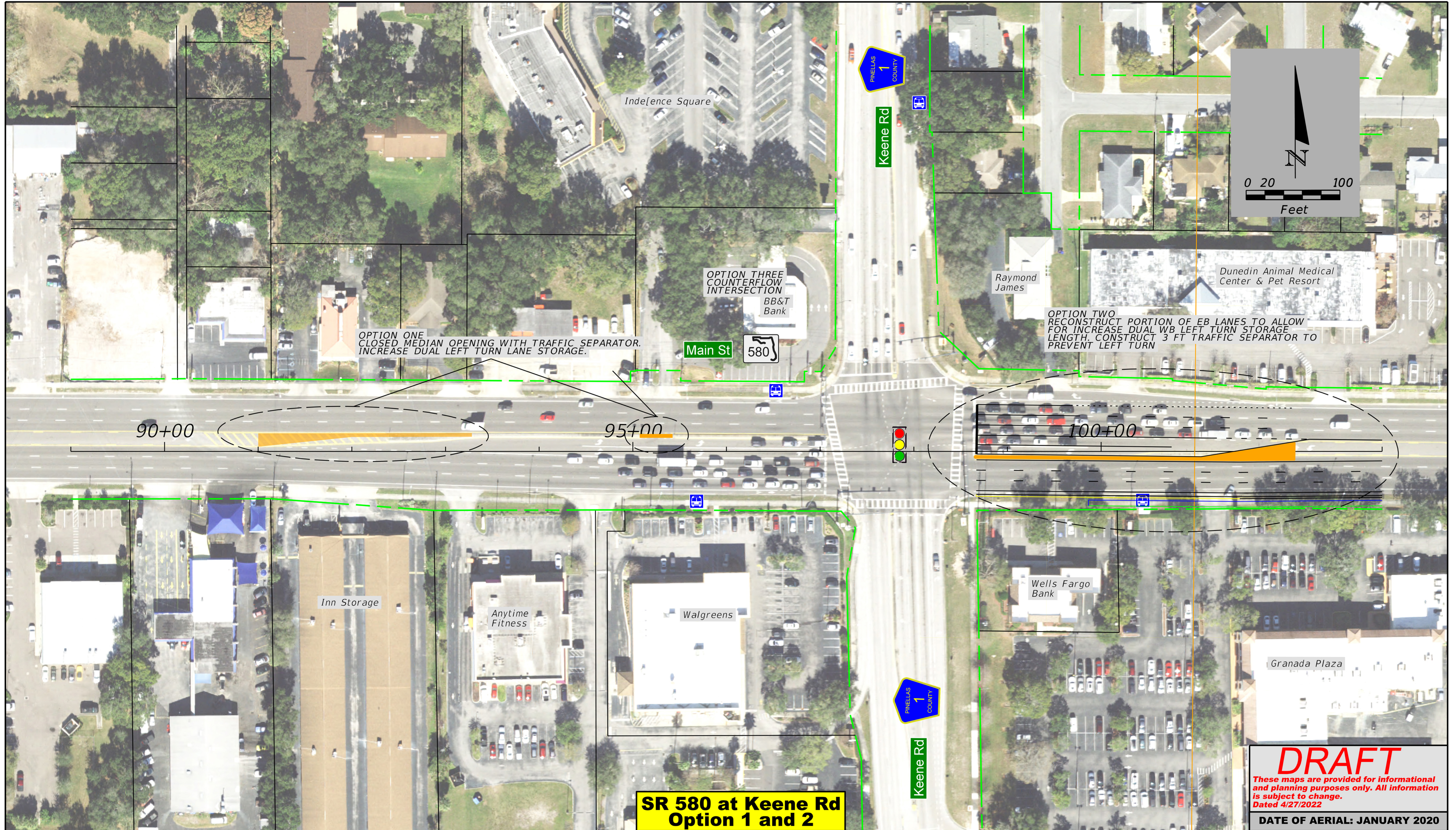

**SR 580 at Keene Rd
Option 1 and 2**

DRAFT
 These maps are provided for informational and planning purposes only. All information is subject to change.
 Dated 4/27/2022
 DATE OF AERIAL: JANUARY 2020

LEGEND	PROPOSED ROADWAY IMPROVEMENTS	CONCRETE TRAFFIC SEPARATOR	PROPERTY LINE	EXISTING TRAFFIC SIGNAL	BUSINESS PARCEL IMPACT
	SIDEWALK/SHARED USE PATH	MILL AND RESURFACE	EXISTING R/W	PROPOSED TRAFFIC SIGNAL	RESIDENTIAL PARCEL IMPACT
	GRASSED MEDIAN		PROPOSED R/W		



STATE OF FLORIDA DEPARTMENT OF TRANSPORTATION		
ROAD NO.	COUNTY	FINANCIAL PROJECT ID
SR 580	PINELLAS	259109-1-12-27

**SR 580 CORRIDOR PLANNING AND
CONCEPT DEVELOPMENT STUDY**
 From Alt. US 19/SR 595/Broadway to Tampa Rd.
SR 580 at Keene Rd, Option 1 and 2

SHEET NO.
5

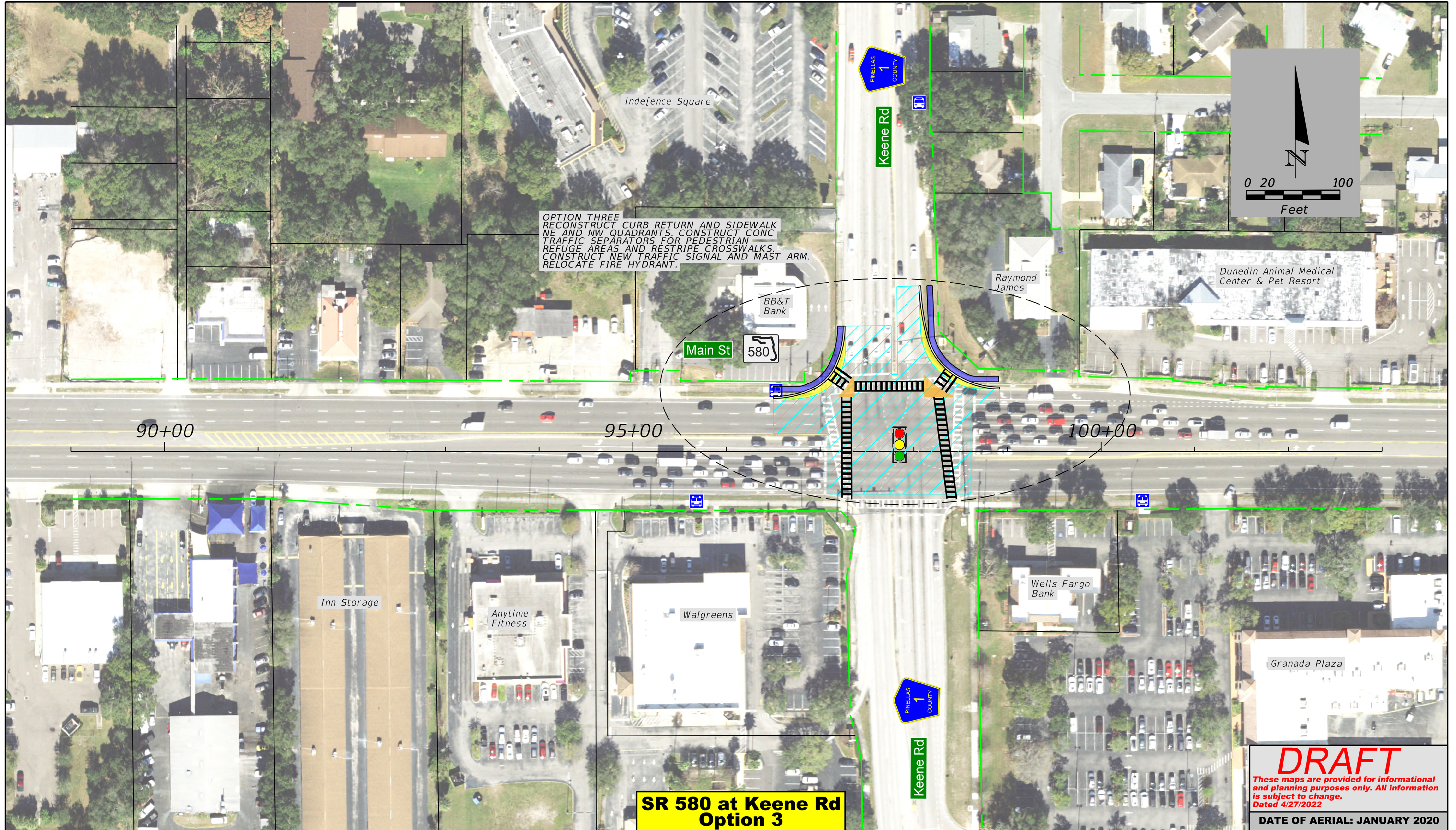

**SR 580 at Keene Rd
Option 3**

DRAFT
 These maps are provided for informational and planning purposes only. All information is subject to change.
 Dated 4/27/2022
 DATE OF AERIAL: JANUARY 2020

LEGEND	PROPOSED ROADWAY IMPROVEMENTS	CONCRETE TRAFFIC SEPARATOR	PROPERTY LINE	EXISTING TRAFFIC SIGNAL	BUSINESS PARCEL IMPACT
	SIDEWALK/SHARED USE PATH	MILL AND RESURFACE	EXISTING R/W	PROPOSED TRAFFIC SIGNAL	RESIDENTIAL PARCEL IMPACT
	GRASSED MEDIAN		PROPOSED R/W		



STATE OF FLORIDA DEPARTMENT OF TRANSPORTATION		
ROAD NO.	COUNTY	FINANCIAL PROJECT ID
SR 580	PINELLAS	259109-1-12-27

**SR 580 CORRIDOR PLANNING AND
CONCEPT DEVELOPMENT STUDY**
 From Alt. US 19/SR 595/Broadway to Tampa Rd.
SR 580 at Keene Rd, Option 3

SHEET NO.
6

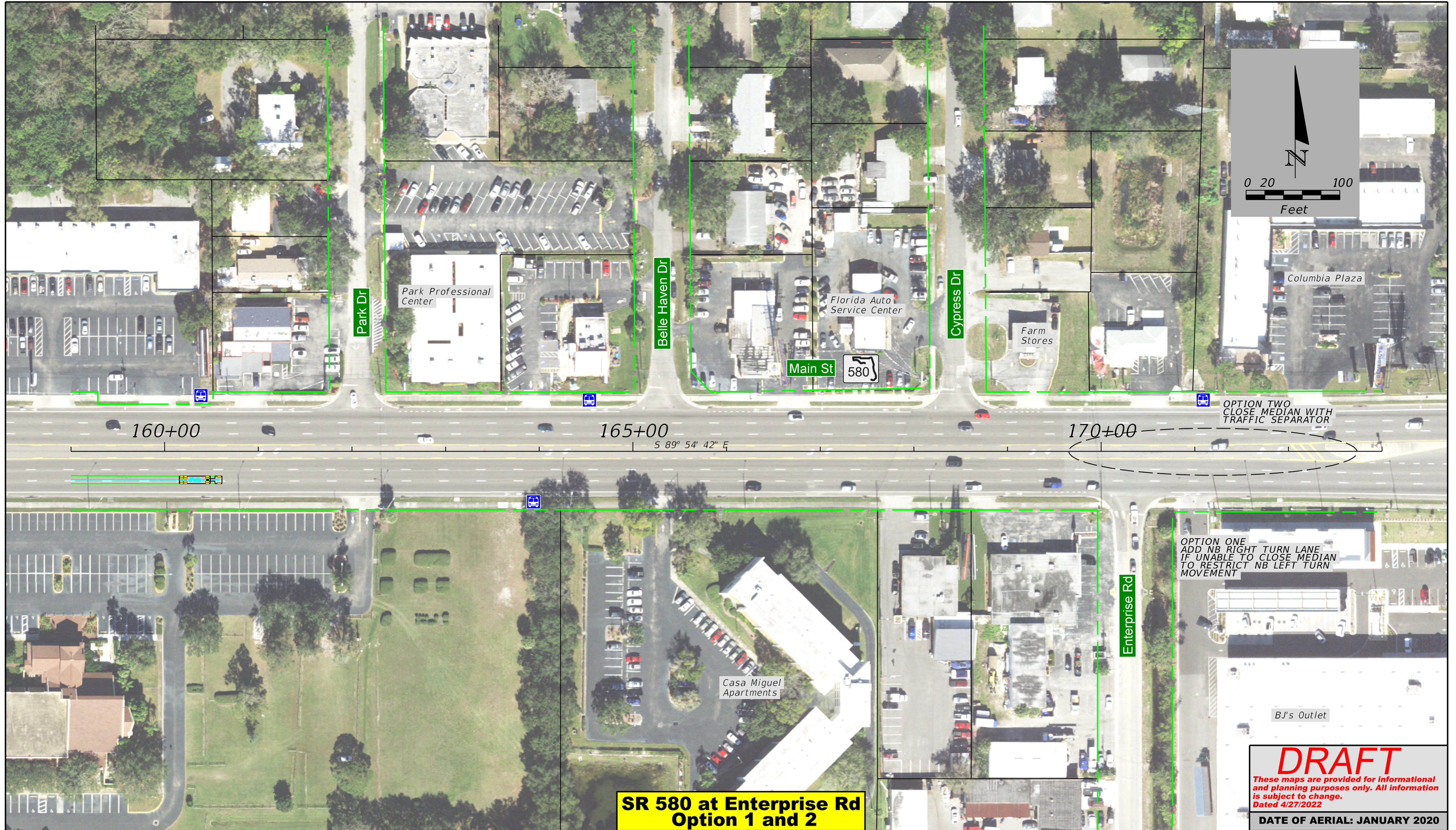

LEGEND	PROPOSED ROADWAY IMPROVEMENTS		CONCRETE TRAFFIC SEPARATOR		PROPERTY LINE		EXISTING TRAFFIC SIGNAL		BUSINESS PARCEL IMPACT	
	[Yellow Box]	[Blue Box]	[Orange Box]	[Blue Box]	[Black Line]	[Green Line]	[Traffic Signal Icon]	[Red Circle]	[Red Circle]	[Red Circle]
	[Blue Box]		[Blue Box]		[Green Line]		[Traffic Signal Icon]			
	[Green Box]		[Blue Box]		[Red Line]		[Traffic Signal Icon]			



STATE OF FLORIDA DEPARTMENT OF TRANSPORTATION		
ROAD NO.	COUNTY	FINANCIAL PROJECT ID
SR 580	PINELLAS	259109-1-12-27

**SR 580 CORRIDOR PLANNING AND
CONCEPT DEVELOPMENT STUDY**
From Alt. US 19/SR 595/Broadway to Tampa Rd.
SR 580 at Enterprise Rd, Option 1 and 2

SHEET NO.
12

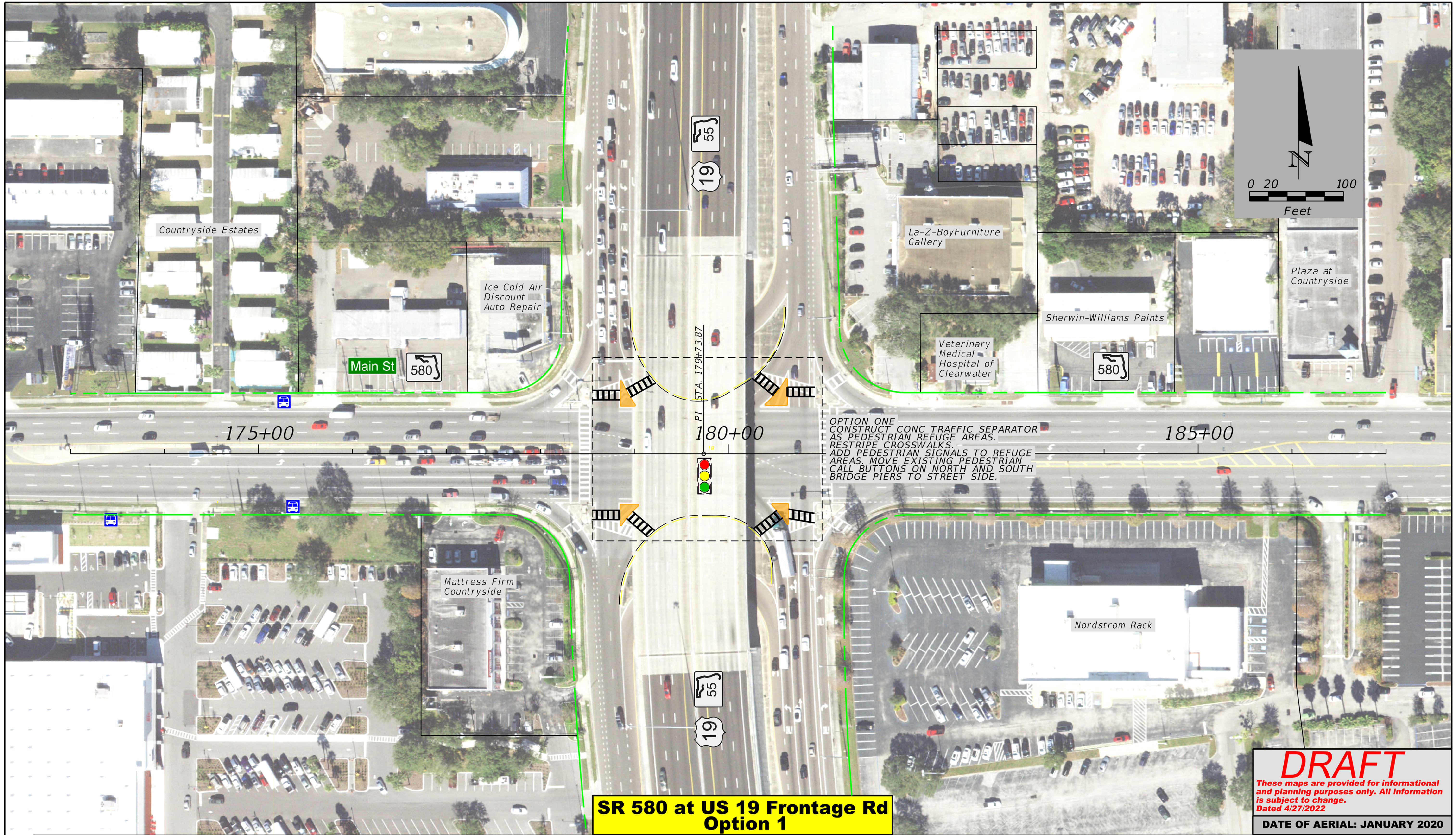

OPTION ONE
 CONSTRUCT CONC TRAFFIC SEPARATOR
 AS PEDESTRIAN REFUGE AREAS.
 RESTRIPE CROSSWALKS.
 ADD PEDESTRIAN SIGNALS TO REFUGE
 AREAS. MOVE EXISTING PEDESTRIAN
 CALL BUTTONS ON NORTH AND SOUTH
 BRIDGE PIERS TO STREET SIDE.

DRAFT
 These maps are provided for informational
 and planning purposes only. All information
 is subject to change.
 Dated 4/27/2022

DATE OF AERIAL: JANUARY 2020

LEGEND	PROPOSED ROADWAY IMPROVEMENTS	CONCRETE TRAFFIC SEPARATOR	PROPERTY LINE	EXISTING TRAFFIC SIGNAL	BUSINESS PARCEL IMPACT
	SIDEWALK/SHARED USE PATH	MILL AND RESURFACE	EXISTING R/W	PROPOSED TRAFFIC SIGNAL	RESIDENTIAL PARCEL IMPACT
	GRASSED MEDIAN		PROPOSED R/W		



STATE OF FLORIDA DEPARTMENT OF TRANSPORTATION		
ROAD NO.	COUNTY	FINANCIAL PROJECT ID
SR 580	PINELLAS	259109-1-12-27

**SR 580 CORRIDOR PLANNING AND
 CONCEPT DEVELOPMENT STUDY**
 From Alt. US 19/SR 595/Broadway to Tampa Rd.
 SR 580 at US 19 Frontage Rd, Option 1

SHEET
NO.
13

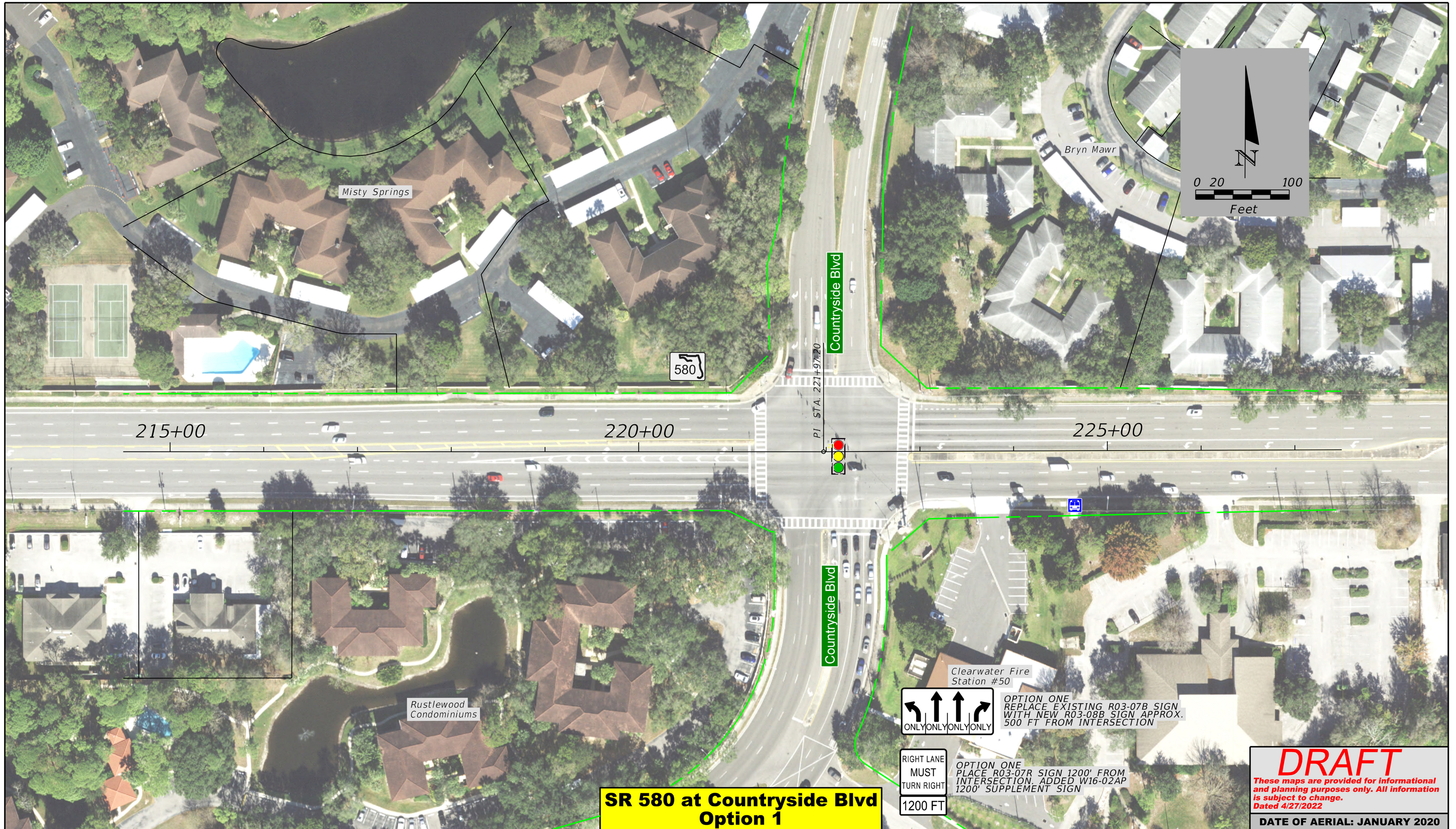

DRAFT
 These maps are provided for informational and planning purposes only. All information is subject to change.
 Dated 4/27/2022
 DATE OF AERIAL: JANUARY 2020

LEGEND	
	PROPOSED ROADWAY IMPROVEMENTS
	SIDEWALK/SHARED USE PATH
	GRASSED MEDIAN
	CONCRETE TRAFFIC SEPARATOR
	MILL AND RESURFACE
	PROPERTY LINE
	EXISTING R/W
	PROPOSED R/W
	EXISTING TRAFFIC SIGNAL
	PROPOSED TRAFFIC SIGNAL
	BUSINESS PARCEL IMPACT
	RESIDENTIAL PARCEL IMPACT

	STATE OF FLORIDA DEPARTMENT OF TRANSPORTATION			SR 580 CORRIDOR PLANNING AND CONCEPT DEVELOPMENT STUDY From Alt. US 19/SR 595/Broadway to Tampa Rd. SR 580 at Countryside Blvd, Option 1	SHEET NO. 15
	ROAD NO.	COUNTY	FINANCIAL PROJECT ID		
	SR 580	PINELLAS	259109-1-12-27		

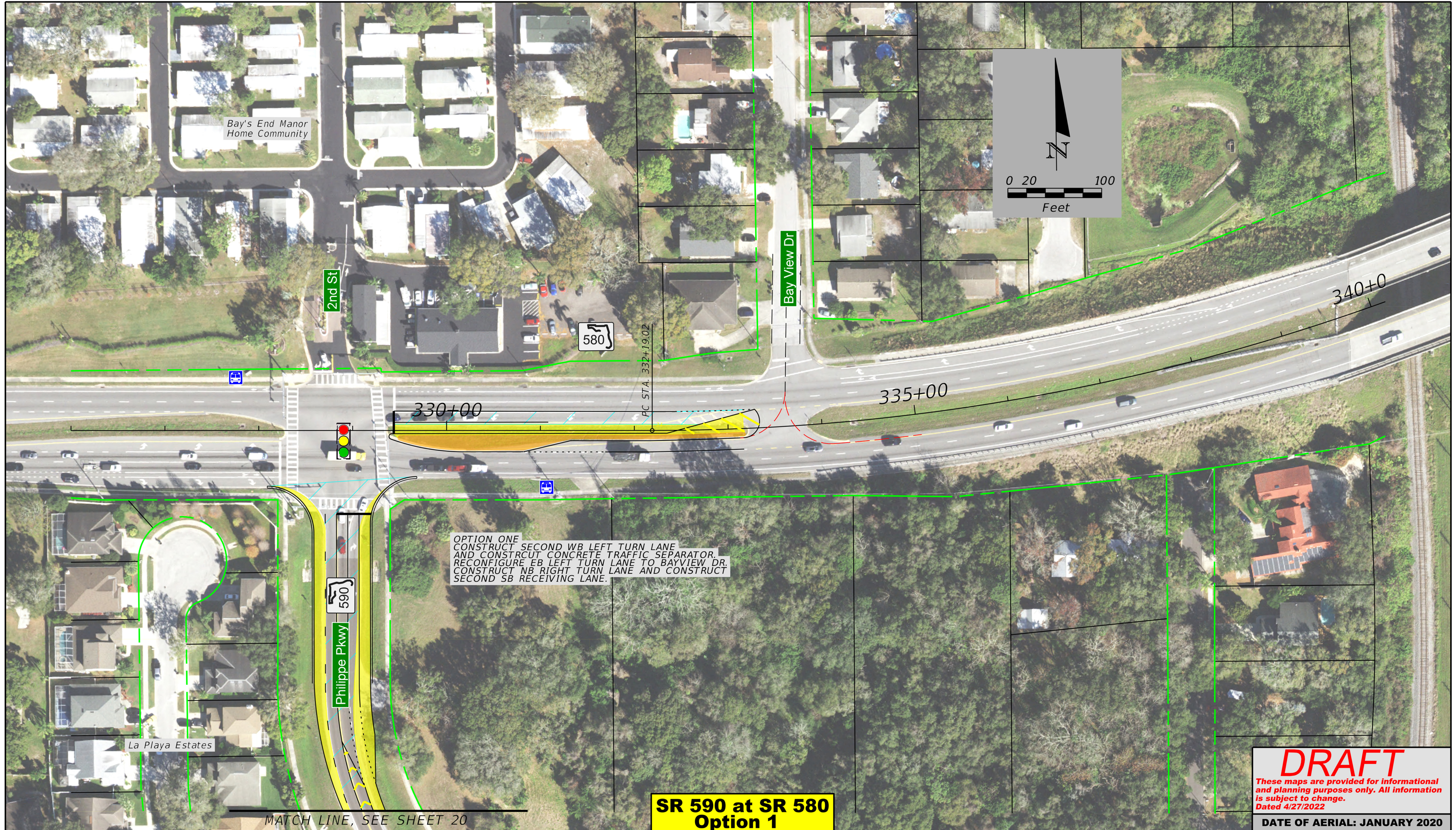

LEGEND	PROPOSED ROADWAY IMPROVEMENTS	CONCRETE TRAFFIC SEPARATOR	PROPERTY LINE	EXISTING TRAFFIC SIGNAL	BUSINESS PARCEL IMPACT
	SIDEWALK/SHARED USE PATH	MILL AND RESURFACE	EXISTING R/W	PROPOSED TRAFFIC SIGNAL	RESIDENTIAL PARCEL IMPACT
	GRASSED MEDIAN		PROPOSED R/W		



STATE OF FLORIDA DEPARTMENT OF TRANSPORTATION		
ROAD NO.	COUNTY	FINANCIAL PROJECT ID
SR 580	PINELLAS	259109-1-12-27

**SR 580 CORRIDOR PLANNING AND
 CONCEPT DEVELOPMENT STUDY**
 From Alt. US 19/SR 595/Broadway to Tampa Rd.
 SR 590 at SR 580, Option 1

SHEET
NO.
17

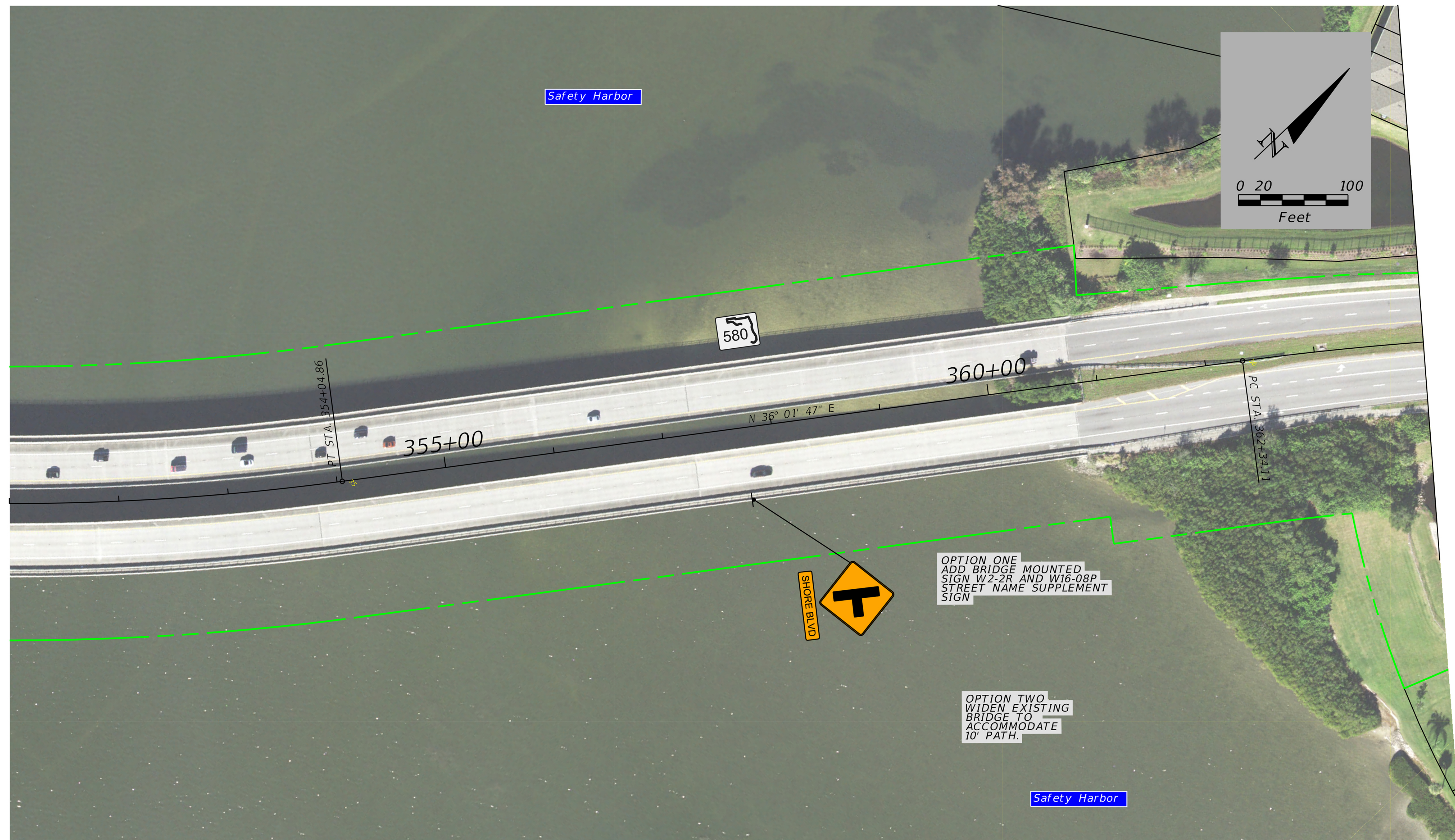

**SR 580 Bridge over Old Tampa Bay
Option 1 and 2**

DRAFT
 These maps are provided for informational and planning purposes only. All information is subject to change.
 Dated 4/27/2022
 DATE OF AERIAL: JANUARY 2020

LEGEND	PROPOSED ROADWAY IMPROVEMENTS	CONCRETE TRAFFIC SEPARATOR	PROPERTY LINE	EXISTING TRAFFIC SIGNAL	BUSINESS PARCEL IMPACT
	SIDEWALK/SHARED USE PATH	MILL AND RESURFACE	EXISTING R/W	PROPOSED TRAFFIC SIGNAL	RESIDENTIAL PARCEL IMPACT
	GRASSED MEDIAN		PROPOSED R/W		



STATE OF FLORIDA DEPARTMENT OF TRANSPORTATION		
ROAD NO.	COUNTY	FINANCIAL PROJECT ID
SR 580	PINELLAS	259109-1-12-27

**SR 580 CORRIDOR PLANNING AND
CONCEPT DEVELOPMENT STUDY**
 From Alt. US 19/SR 595/Broadway to Tampa Rd.
 SR 580 Bridge over Old Tampa Bay, Option 1 and 2

SHEET NO.
19

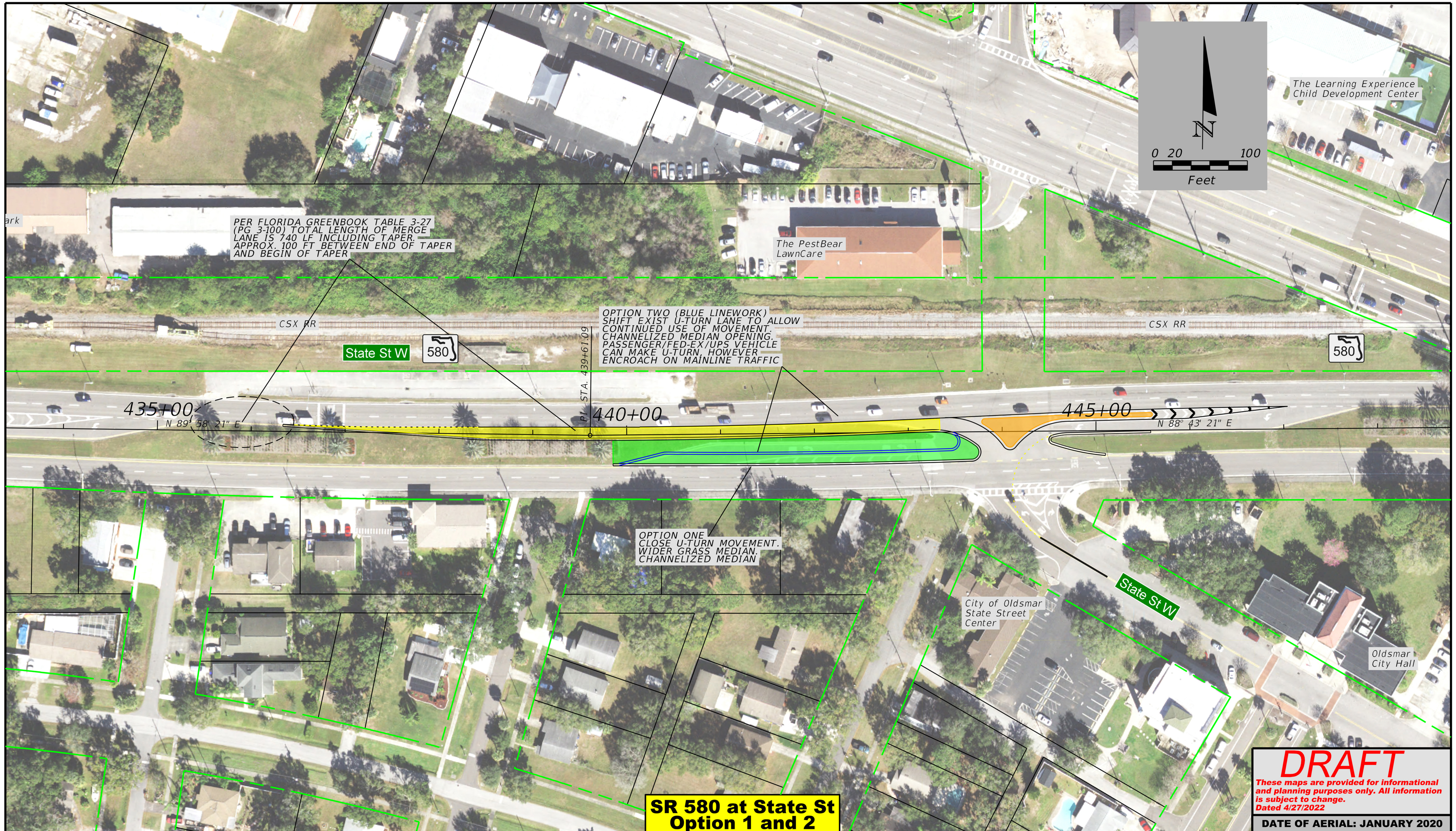

PER FLORIDA GREENBOOK TABLE 3-27 (PG 3-100) TOTAL LENGTH OF MERGE LANE IS 740 LF INCLUDING TAPER. APPROX. 100 FT BETWEEN END OF TAPER AND BEGIN OF TAPER

OPTION TWO (BLUE LINEWORK) SHIFT EXIST U-TURN LANE TO ALLOW CONTINUED USE OF MOVEMENT CHANNELIZED MEDIAN OPENING PASSENGER/FED-EX/UPS VEHICLE CAN MAKE U-TURN, HOWEVER ENCR OACH ON MAINLINE TRAFFIC











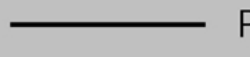

OPTION ONE CLOSE U-TURN MOVEMENT. WIDER GRASS MEDIAN. CHANNELIZED MEDIAN

DRAFT
 These maps are provided for informational and planning purposes only. All information is subject to change.
 Dated 4/27/2022
 DATE OF AERIAL: JANUARY 2020

LEGEND	PROPOSED ROADWAY IMPROVEMENTS	CONCRETE TRAFFIC SEPARATOR	PROPERTY LINE	EXISTING TRAFFIC SIGNAL	BUSINESS PARCEL IMPACT
	SIDEWALK/SHARED USE PATH	MILL AND RESURFACE	EXISTING R/W	PROPOSED TRAFFIC SIGNAL	RESIDENTIAL PARCEL IMPACT
	GRASSED MEDIAN		PROPOSED R/W		

	STATE OF FLORIDA DEPARTMENT OF TRANSPORTATION			SR 580 CORRIDOR PLANNING AND CONCEPT DEVELOPMENT STUDY From Alt. US 19/SR 595/Broadway to Tampa Rd. SR 580 at State St, Option 1 and 2	SHEET NO. 20
	ROAD NO.	COUNTY	FINANCIAL PROJECT ID		
	SR 580	PINELLAS	259109-1-12-27		



LEGEND	 PROPOSED ROADWAY IMPROVEMENTS	 CONCRETE TRAFFIC SEPARATOR	 PROPERTY LINE	 EXISTING TRAFFIC SIGNAL	 BUSINESS PARCEL IMPACT
	 SIDEWALK/SHARED USE PATH	 MILL AND RESURFACE	 EXISTING R/W	 PROPOSED TRAFFIC SIGNAL	 RESIDENTIAL PARCEL IMPACT
	 GRASSED MEDIAN		 PROPOSED R/W		



STATE OF FLORIDA
DEPARTMENT OF TRANSPORTATION

ROAD NO.	COUNTY	FINANCIAL PROJECT ID
SR 580	PINELLAS	259109-1-12-27

SR 580 CORRIDOR PLANNING AND CONCEPT DEVELOPMENT STUDY
From Alt. US 19/SR 595/Broadway to Tampa Rd.
SR 580 at SR 584, Option 1

SHEET NO.
21