

MATCH PD&E STUDY
FPID: 436673-1-22-01

MATCHLINE - 959+22.00

Draft

LEGEND - - - Existing Right-of-Way --- Parcels - - - Proposed Right-of-Way CSX Railroad Curb and Gutter Bridge Roadway Pavement Traffic Separator Pavement Removal Concrete Sidewalk Shared Use Path Wetlands Floodplains Proposed FPC Site Proposed Pond Site Grass Contamination Sites Residential Relocation		US 98 FROM POLK COUNTY LINE TO US 301 PROJECT DEVELOPMENT AND ENVIRONMENT (PD&E) STUDY PASCO COUNTY, FLORIDA FPID: 443368-1-22-01	STATE OF FLORIDA DEPARTMENT OF TRANSPORTATION <table border="1"> <thead> <tr> <th>ROAD NO.</th> <th>COUNTY</th> <th>FINANCIAL PROJECT ID</th> </tr> </thead> <tbody> <tr> <td>SR35 / SR700</td> <td>PASCO</td> <td>443368-2-22-01</td> </tr> </tbody> </table>	ROAD NO.	COUNTY	FINANCIAL PROJECT ID	SR35 / SR700	PASCO	443368-2-22-01	SHEET NO. 1
ROAD NO.	COUNTY	FINANCIAL PROJECT ID								
SR35 / SR700	PASCO	443368-2-22-01								

PREFERRED ALTERNATIVE
CONCEPT PLAN SHEET



MATCHLINE - 959+22.00

MATCHLINE - 989+22.00

LEGEND --- Existing Right-of-Way --- Parcels --- Proposed Right-of-Way --- CSX Railroad --- Curb and Gutter --- Bridge --- Roadway Pavement --- Traffic Separator --- Pavement Removal --- Concrete Sidewalk --- Shared Use Path --- Wetlands --- Floodplains --- Proposed FPC Site --- Proposed Pond Site --- Grass --- Contamination Sites --- Residential Relocation		US 98 FROM POLK COUNTY LINE TO US 301 PROJECT DEVELOPMENT AND ENVIRONMENT (PD&E) STUDY PASCO COUNTY, FLORIDA FPID: 443368-1-22-01			STATE OF FLORIDA DEPARTMENT OF TRANSPORTATION <table border="1"> <tr> <th>ROAD NO.</th> <th>COUNTY</th> <th>FINANCIAL PROJECT ID</th> </tr> <tr> <td>SR35 / SR700</td> <td>PASCO</td> <td>443368-2-22-01</td> </tr> </table>			ROAD NO.	COUNTY	FINANCIAL PROJECT ID	SR35 / SR700	PASCO	443368-2-22-01	PREFERRED ALTERNATIVE CONCEPT PLAN SHEET		SHEET NO. 2
ROAD NO.	COUNTY	FINANCIAL PROJECT ID														
SR35 / SR700	PASCO	443368-2-22-01														

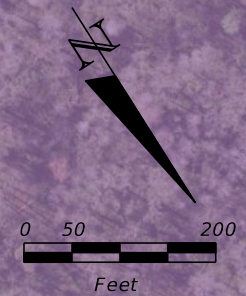

SWFWMD
UPPER HILLSBOROUGH PRESERVE

EXISTING RW

HILLSBOROUGH RIVER

MATCHLINE - 989+22.00

MATCHLINE - 1019+22.00

990 995 1000 1005 1010 1015



EXISTING RW

SWFWMD GREEN SWAMP WILDERNESS PRESERVE

Draft

LEGEND			
Existing Right-of-Way	Bridge	Shared Use Path	Grass
Parcels	Roadway Pavement	Wetlands	Contamination Sites
Proposed Right-of-Way	Traffic Separator	Floodplains	Residential Relocation
CSX Railroad	Pavement Removal	Proposed FPC Site	
Curb and Gutter	Concrete Sidewalk	Proposed Pond Site	

US 98 FROM POLK COUNTY LINE TO US 301
PROJECT DEVELOPMENT AND ENVIRONMENT (PD&E) STUDY
PASCO COUNTY, FLORIDA
FPID: 443368-1-22-01

STATE OF FLORIDA DEPARTMENT OF TRANSPORTATION		
ROAD NO.	COUNTY	FINANCIAL PROJECT ID
SR35 / SR700	PASCO	443368-2-22-01

PREFERRED ALTERNATIVE
CONCEPT PLAN SHEET

SHEET NO.
3

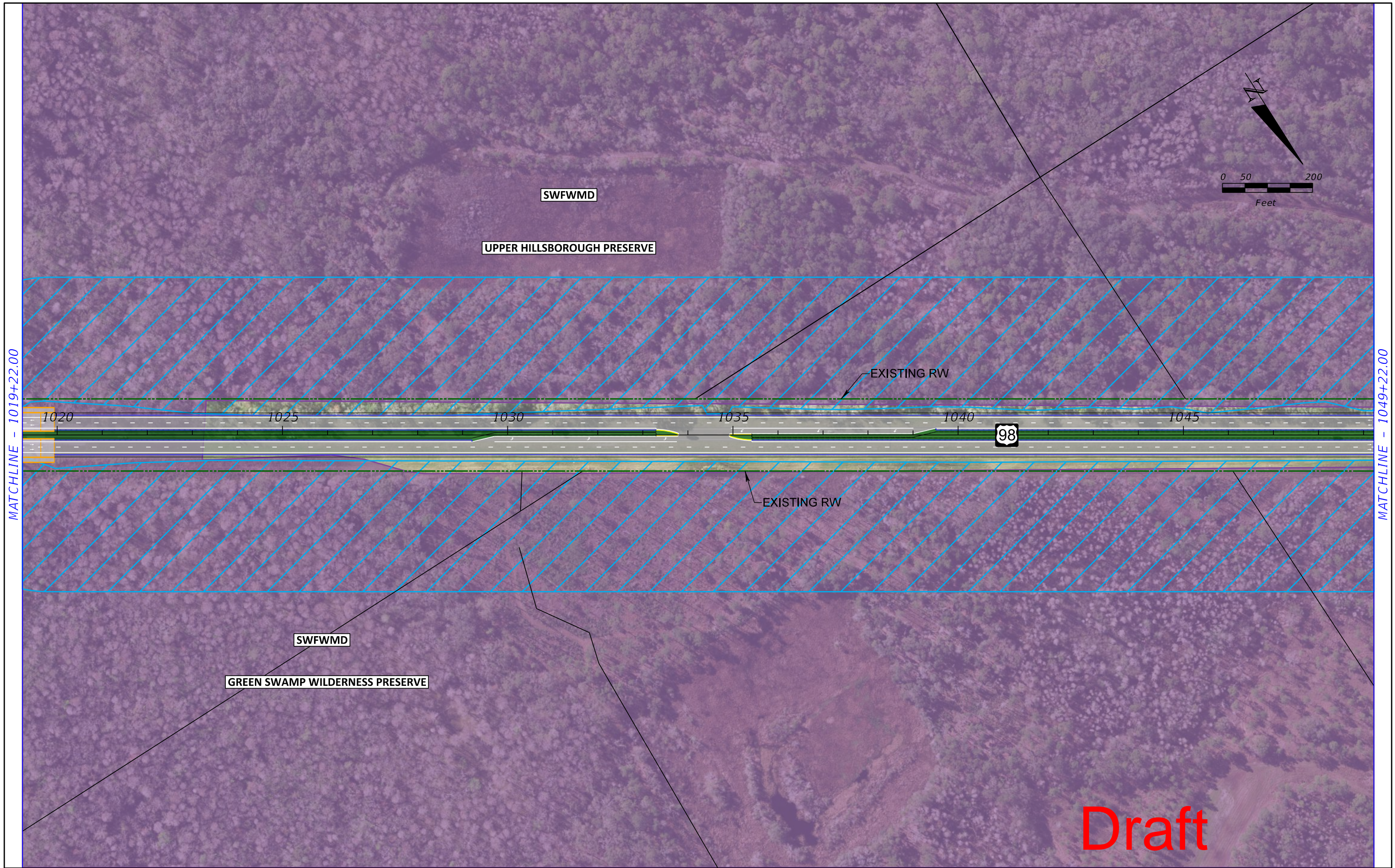

Draft

LEGEND Existing Right-of-Way Parcels Proposed Right-of-Way CSX Railroad Curb and Gutter Bridge Roadway Pavement Traffic Separator Pavement Removal Concrete Sidewalk Shared Use Path Wetlands Floodplains Proposed FPC Site Proposed Pond Site Grass Contamination Sites Residential Relocation				US 98 FROM POLK COUNTY LINE TO US 301 PROJECT DEVELOPMENT AND ENVIRONMENT (PD&E) STUDY PASCO COUNTY, FLORIDA FPID: 443368-1-22-01			STATE OF FLORIDA DEPARTMENT OF TRANSPORTATION <table border="1"> <thead> <tr> <th>ROAD NO.</th> <th>COUNTY</th> <th>FINANCIAL PROJECT ID</th> </tr> </thead> <tbody> <tr> <td>SR35 / SR700</td> <td>PASCO</td> <td>443368-2-22-01</td> </tr> </tbody> </table>			ROAD NO.	COUNTY	FINANCIAL PROJECT ID	SR35 / SR700	PASCO	443368-2-22-01	PREFERRED ALTERNATIVE CONCEPT PLAN SHEET		SHEET NO. 4
ROAD NO.	COUNTY	FINANCIAL PROJECT ID																
SR35 / SR700	PASCO	443368-2-22-01																

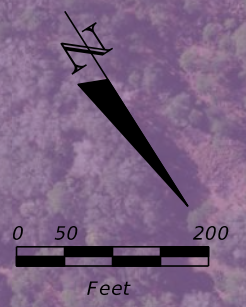

SWFWMD

UPPER HILLSBOROUGH PRESERVE

MATCHLINE - 1049+22.00

MATCHLINE - 1079+22.00

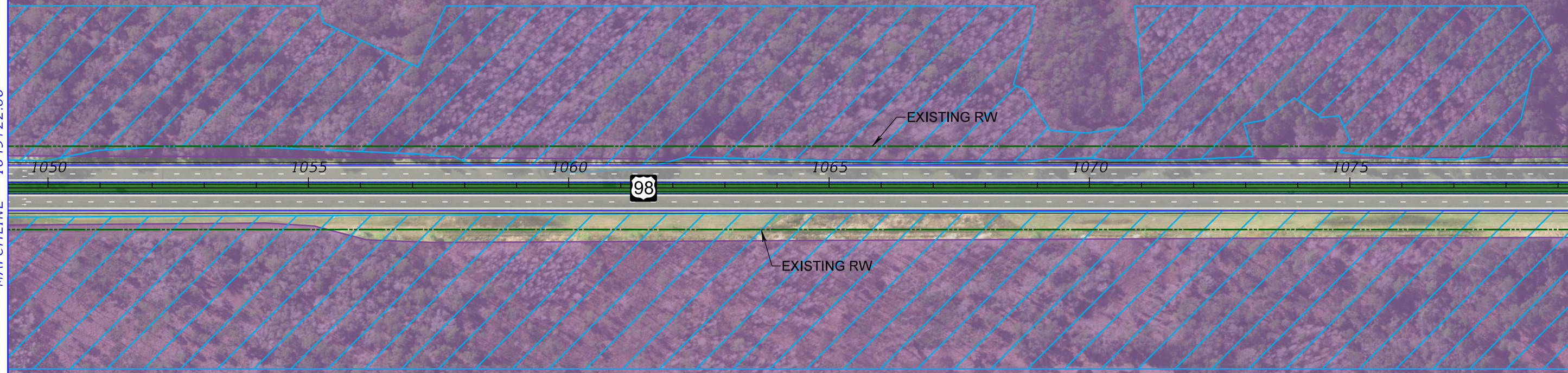

LEGEND			
Existing Right-of-Way	Bridge	Shared Use Path	Grass
Parcels	Roadway Pavement	Wetlands	Contamination Sites
Proposed Right-of-Way	Traffic Separator	Floodplains	Residential Relocation
CSX Railroad	Pavement Removal	Proposed FPC Site	
Curb and Gutter	Concrete Sidewalk	Proposed Pond Site	

US 98 FROM POLK COUNTY LINE TO US 301
 PROJECT DEVELOPMENT AND ENVIRONMENT (PD&E) STUDY
 PASCO COUNTY, FLORIDA
 FPID: 443368-1-22-01

STATE OF FLORIDA DEPARTMENT OF TRANSPORTATION		
ROAD NO.	COUNTY	FINANCIAL PROJECT ID
SR35 / SR700	PASCO	443368-2-22-01

PREFERRED ALTERNATIVE
 CONCEPT PLAN SHEET

SHEET NO.
 5

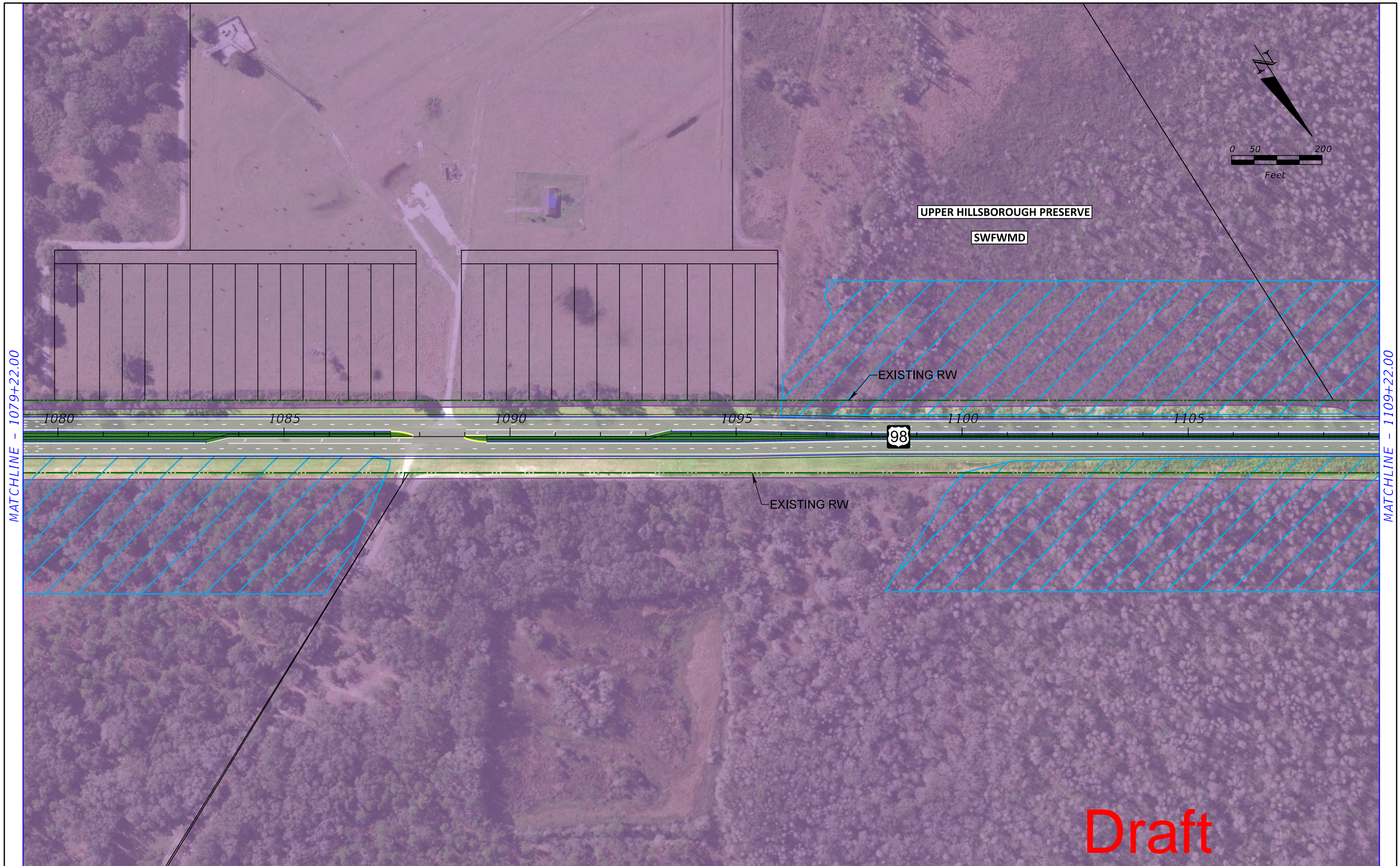

Draft

LEGEND - - - Existing Right-of-Way --- Parcels - - - Proposed Right-of-Way + CSX Railroad --- Curb and Gutter --- Bridge --- Roadway Pavement --- Traffic Separator --- Pavement Removal --- Concrete Sidewalk --- Shared Use Path --- Wetlands --- Floodplains --- Proposed FPC Site --- Proposed Pond Site --- Contamination Sites --- Residential Relocation				US 98 FROM POLK COUNTY LINE TO US 301 PROJECT DEVELOPMENT AND ENVIRONMENT (PD&E) STUDY PASCO COUNTY, FLORIDA FPID: 443368-1-22-01			STATE OF FLORIDA DEPARTMENT OF TRANSPORTATION <table border="1"> <thead> <tr> <th>ROAD NO.</th> <th>COUNTY</th> <th>FINANCIAL PROJECT ID</th> </tr> </thead> <tbody> <tr> <td>SR35 / SR700</td> <td>PASCO</td> <td>443368-2-22-01</td> </tr> </tbody> </table>			ROAD NO.	COUNTY	FINANCIAL PROJECT ID	SR35 / SR700	PASCO	443368-2-22-01	PREFERRED ALTERNATIVE CONCEPT PLAN SHEET		SHEET NO. 6
ROAD NO.	COUNTY	FINANCIAL PROJECT ID																
SR35 / SR700	PASCO	443368-2-22-01																

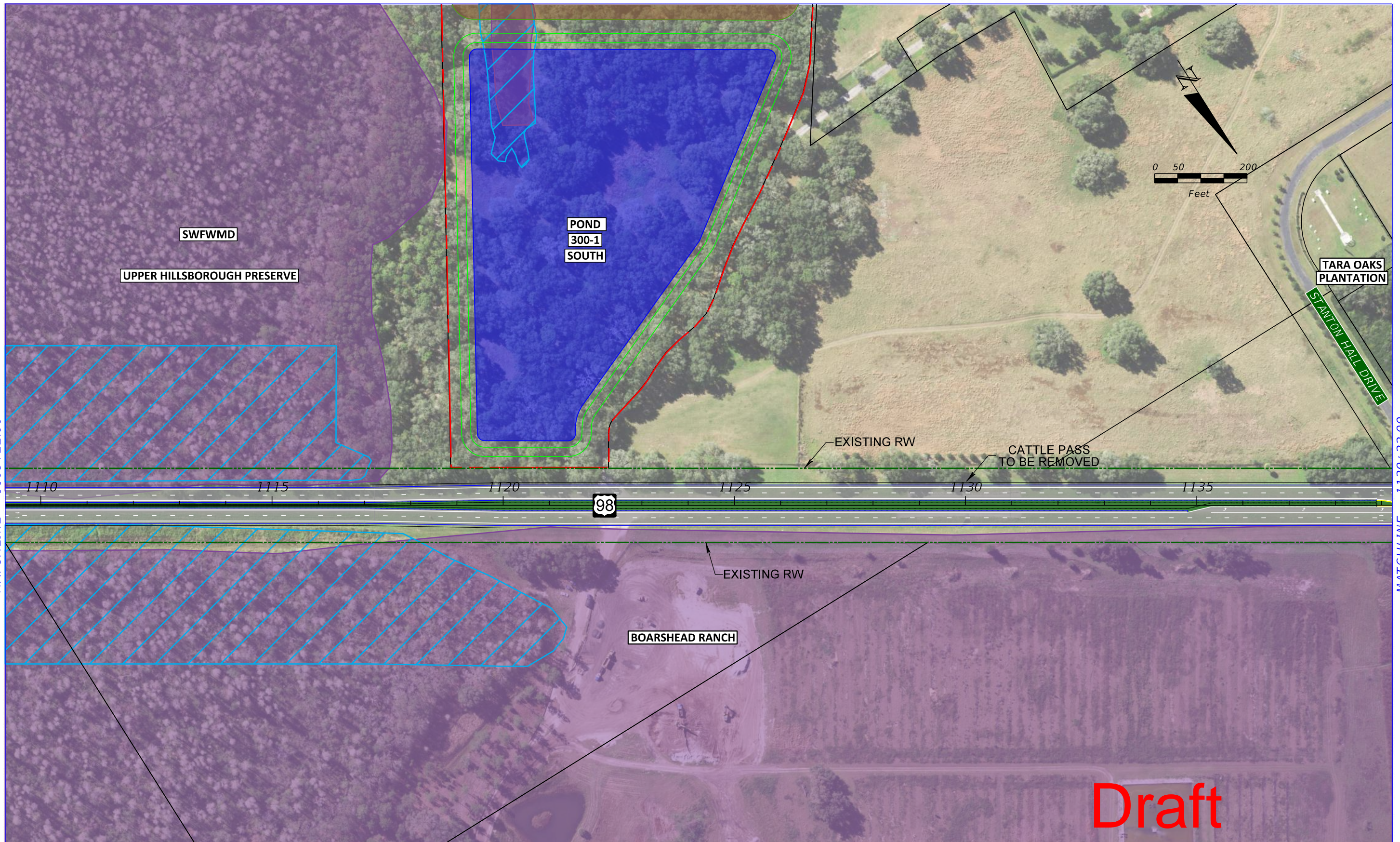

MATCHLINE - 1109+22.00

MATCHLINE - 1139+22.00

Draft

LEGEND --- Existing Right-of-Way --- Parcels --- Proposed Right-of-Way --- CSX Railroad --- Curb and Gutter --- Bridge --- Roadway Pavement --- Traffic Separator --- Pavement Removal --- Concrete Sidewalk --- Shared Use Path --- Wetlands --- Floodplains --- Proposed FPC Site --- Proposed Pond Site --- Grass --- Contamination Sites --- Residential Relocation		US 98 FROM POLK COUNTY LINE TO US 301 PROJECT DEVELOPMENT AND ENVIRONMENT (PD&E) STUDY PASCO COUNTY, FLORIDA FPID: 443368-1-22-01			STATE OF FLORIDA DEPARTMENT OF TRANSPORTATION			PREFERRED ALTERNATIVE CONCEPT PLAN SHEET	SHEET NO.
					ROAD NO.	COUNTY	FINANCIAL PROJECT ID		7
					SR35 / SR700	PASCO	443368-2-22-01		



MATCHLINE - SHEET 7

Draft

LEGEND - - - Existing Right-of-Way --- Parcels - - - Proposed Right-of-Way + + CSX Railroad --- Curb and Gutter --- Bridge --- Roadway Pavement --- Traffic Separator --- Pavement Removal --- Concrete Sidewalk --- Shared Use Path --- Wetlands --- Floodplains --- Proposed FPC Site --- Proposed Pond Site --- Grass --- Contamination Sites --- Residential Relocation				US 98 FROM POLK COUNTY LINE TO US 301 PROJECT DEVELOPMENT AND ENVIRONMENT (PD&E) STUDY PASCO COUNTY, FLORIDA FPID: 443368-1-22-01			STATE OF FLORIDA DEPARTMENT OF TRANSPORTATION <table border="1"> <thead> <tr> <th>ROAD NO.</th> <th>COUNTY</th> <th>FINANCIAL PROJECT ID</th> </tr> </thead> <tbody> <tr> <td>SR35 / SR700</td> <td>PASCO</td> <td>443368-2-22-01</td> </tr> </tbody> </table>			ROAD NO.	COUNTY	FINANCIAL PROJECT ID	SR35 / SR700	PASCO	443368-2-22-01	SHEET NO. 7A	
ROAD NO.	COUNTY	FINANCIAL PROJECT ID															
SR35 / SR700	PASCO	443368-2-22-01															
PREFERRED ALTERNATIVE CONCEPT PLAN SHEET																	

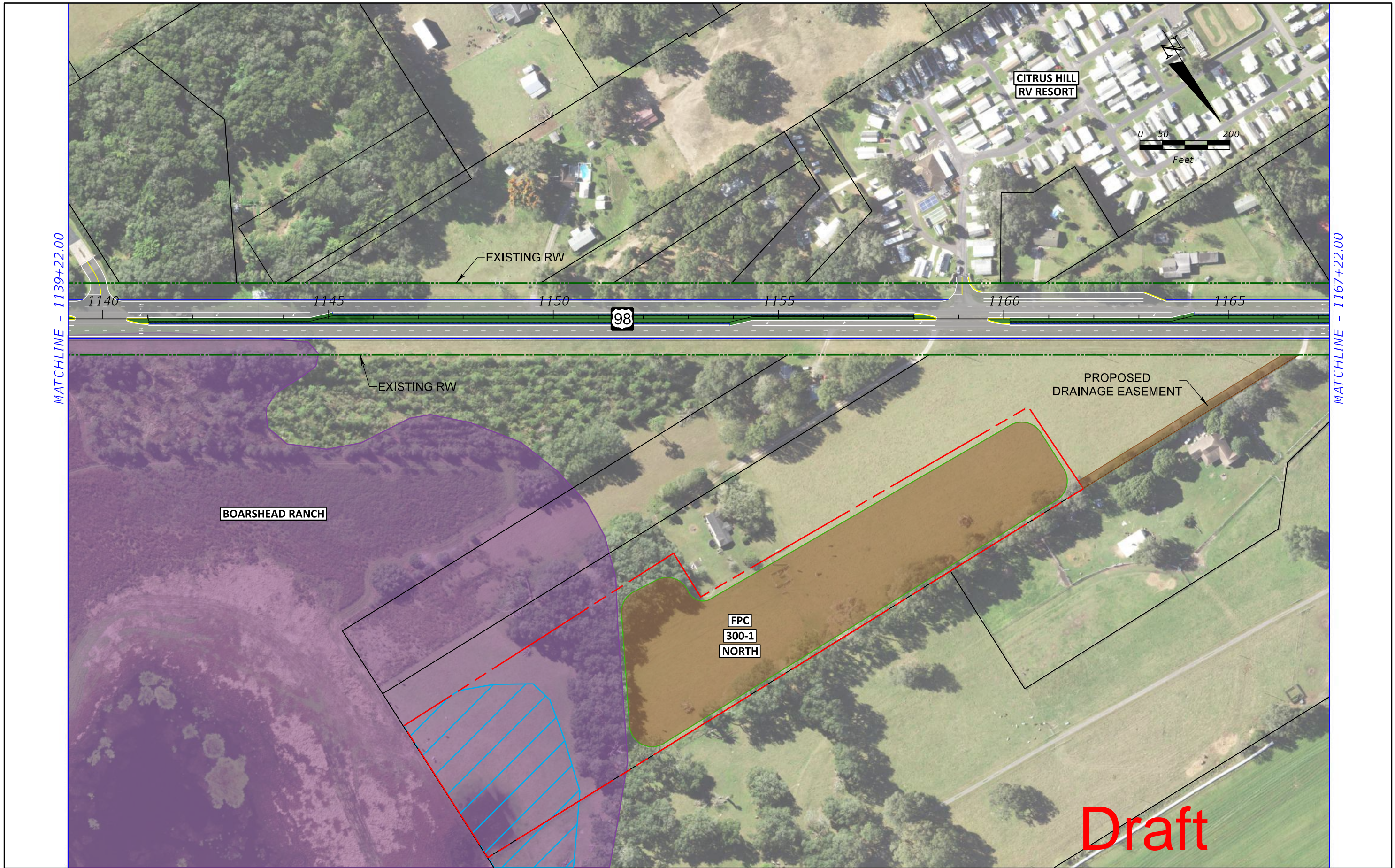

Draft

LEGEND - - - Existing Right-of-Way --- Parcels - - - Proposed Right-of-Way + + CSX Railroad --- Curb and Gutter --- Bridge --- Roadway Pavement --- Traffic Separator --- Pavement Removal --- Concrete Sidewalk --- Shared Use Path --- Wetlands --- Floodplains --- Proposed FPC Site --- Proposed Pond Site --- Grass --- Contamination Sites --- Residential Relocation	US 98 FROM POLK COUNTY LINE TO US 301 PROJECT DEVELOPMENT AND ENVIRONMENT (PD&E) STUDY PASCO COUNTY, FLORIDA FPID: 443368-1-22-01			STATE OF FLORIDA DEPARTMENT OF TRANSPORTATION			PREFERRED ALTERNATIVE CONCEPT PLAN SHEET	SHEET NO. 8	
	<table border="1"> <thead> <tr> <th>ROAD NO.</th> <th>COUNTY</th> <th>FINANCIAL PROJECT ID</th> </tr> </thead> <tbody> <tr> <td>SR35 / SR700</td> <td>PASCO</td> <td>443368-2-22-01</td> </tr> </tbody> </table>	ROAD NO.	COUNTY	FINANCIAL PROJECT ID	SR35 / SR700	PASCO			443368-2-22-01
ROAD NO.	COUNTY	FINANCIAL PROJECT ID							
SR35 / SR700	PASCO	443368-2-22-01							



Draft

LEGEND - - - Existing Right-of-Way --- Parcels - - - Proposed Right-of-Way + CSX Railroad --- Curb and Gutter --- Bridge --- Roadway Pavement --- Traffic Separator --- Pavement Removal --- Concrete Sidewalk --- Shared Use Path --- Wetlands --- Floodplains --- Proposed FPC Site --- Proposed Pond Site --- Grass --- Contamination Sites --- Residential Relocation		US 98 FROM POLK COUNTY LINE TO US 301 PROJECT DEVELOPMENT AND ENVIRONMENT (PD&E) STUDY PASCO COUNTY, FLORIDA FPID: 443368-1-22-01		STATE OF FLORIDA DEPARTMENT OF TRANSPORTATION <table border="1"> <thead> <tr> <th>ROAD NO.</th> <th>COUNTY</th> <th>FINANCIAL PROJECT ID</th> </tr> </thead> <tbody> <tr> <td>SR35 / SR700</td> <td>PASCO</td> <td>443368-2-22-01</td> </tr> </tbody> </table>			ROAD NO.	COUNTY	FINANCIAL PROJECT ID	SR35 / SR700	PASCO	443368-2-22-01	PREFERRED ALTERNATIVE CONCEPT PLAN SHEET		SHEET NO. 9
ROAD NO.	COUNTY	FINANCIAL PROJECT ID													
SR35 / SR700	PASCO	443368-2-22-01													

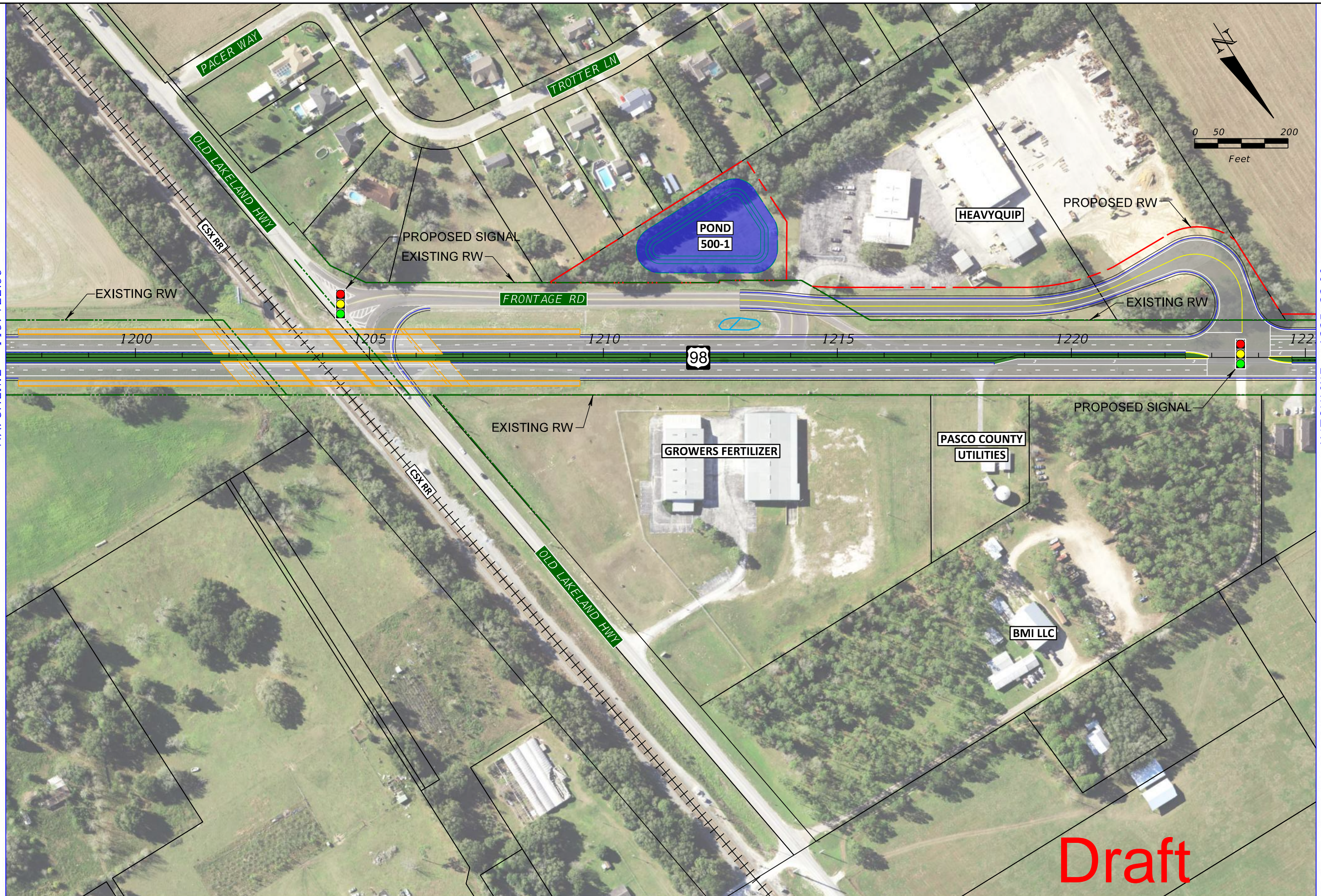

Draft

LEGEND Existing Right-of-Way Parcels Proposed Right-of-Way CSX Railroad Curb and Gutter		Bridge Roadway Pavement Traffic Separator Pavement Removal Concrete Sidewalk		Shared Use Path Wetlands Floodplains Proposed FPC Site Proposed Pond Site		Grass Contamination Sites Residential Relocation		US 98 FROM POLK COUNTY LINE TO US 301 PROJECT DEVELOPMENT AND ENVIRONMENT (PD&E) STUDY PASCO COUNTY, FLORIDA FPID: 443368-1-22-01			STATE OF FLORIDA DEPARTMENT OF TRANSPORTATION			PREFERRED ALTERNATIVE CONCEPT PLAN SHEET	SHEET NO. 10
								ROAD NO. SR35 / SR700	COUNTY PASCO	FINANCIAL PROJECT ID 443368-2-22-01					

MATCHLINE - 1225+22.00



MATCHLINE - 1251+22.00

Draft

LEGEND --- Existing Right-of-Way --- Parcels - - - Proposed Right-of-Way + + CSX Railroad --- Curb and Gutter --- Bridge --- Roadway Pavement --- Traffic Separator --- Pavement Removal --- Concrete Sidewalk --- Shared Use Path --- Wetlands --- Floodplains --- Proposed FPC Site --- Proposed Pond Site --- Grass --- Contamination Sites --- Residential Relocation		US 98 FROM POLK COUNTY LINE TO US 301 PROJECT DEVELOPMENT AND ENVIRONMENT (PD&E) STUDY PASCO COUNTY, FLORIDA FPID: 443368-1-22-01			STATE OF FLORIDA DEPARTMENT OF TRANSPORTATION <table border="1"> <thead> <tr> <th>ROAD NO.</th> <th>COUNTY</th> <th>FINANCIAL PROJECT ID</th> </tr> </thead> <tbody> <tr> <td>SR35 / SR700</td> <td>PASCO</td> <td>443368-2-22-01</td> </tr> </tbody> </table>			ROAD NO.	COUNTY	FINANCIAL PROJECT ID	SR35 / SR700	PASCO	443368-2-22-01	PREFERRED ALTERNATIVE CONCEPT PLAN SHEET		SHEET NO. 11
ROAD NO.	COUNTY	FINANCIAL PROJECT ID														
SR35 / SR700	PASCO	443368-2-22-01														



Draft

LEGEND - - - Existing Right-of-Way --- Parcels - - - Proposed Right-of-Way CSX Railroad Curb and Gutter Bridge Roadway Pavement Traffic Separator Pavement Removal Concrete Sidewalk Shared Use Path Wetlands Floodplains Proposed FPC Site Proposed Pond Site Grass Contamination Sites Residential Relocation		US 98 FROM POLK COUNTY LINE TO US 301 PROJECT DEVELOPMENT AND ENVIRONMENT (PD&E) STUDY PASCO COUNTY, FLORIDA FPID: 443368-1-22-01			STATE OF FLORIDA DEPARTMENT OF TRANSPORTATION <table border="1"> <thead> <tr> <th>ROAD NO.</th> <th>COUNTY</th> <th>FINANCIAL PROJECT ID</th> </tr> </thead> <tbody> <tr> <td>SR35 / SR700</td> <td>PASCO</td> <td>443368-2-22-01</td> </tr> </tbody> </table>			ROAD NO.	COUNTY	FINANCIAL PROJECT ID	SR35 / SR700	PASCO	443368-2-22-01	PREFERRED ALTERNATIVE CONCEPT PLAN SHEET		SHEET NO. 12
ROAD NO.	COUNTY	FINANCIAL PROJECT ID														
SR35 / SR700	PASCO	443368-2-22-01														

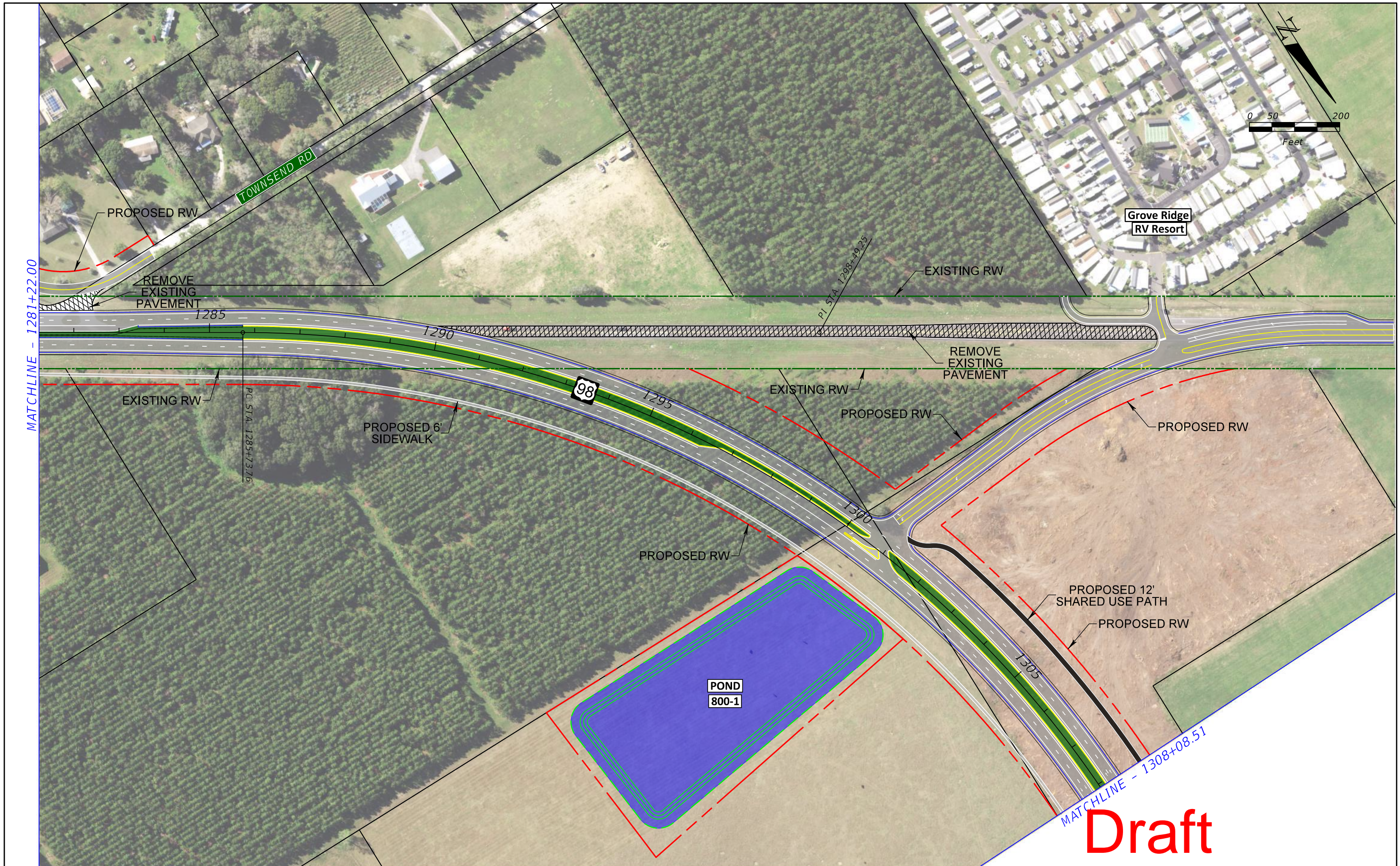

Draft

LEGEND - - - Existing Right-of-Way --- Parcels - - - Proposed Right-of-Way + CSX Railroad --- Curb and Gutter --- Bridge --- Roadway Pavement --- Traffic Separator --- Pavement Removal --- Concrete Sidewalk --- Shared Use Path --- Wetlands --- Floodplains --- Proposed FPC Site --- Proposed Pond Site --- Grass --- Contamination Sites --- Residential Relocation	US 98 FROM POLK COUNTY LINE TO US 301 PROJECT DEVELOPMENT AND ENVIRONMENT (PD&E) STUDY PASCO COUNTY, FLORIDA FPID: 443368-1-22-01			STATE OF FLORIDA DEPARTMENT OF TRANSPORTATION			PREFERRED ALTERNATIVE CONCEPT PLAN SHEET	SHEET NO. 13
	ROAD NO. SR35 / SR700	COUNTY PASCO	FINANCIAL PROJECT ID 443368-2-22-01					

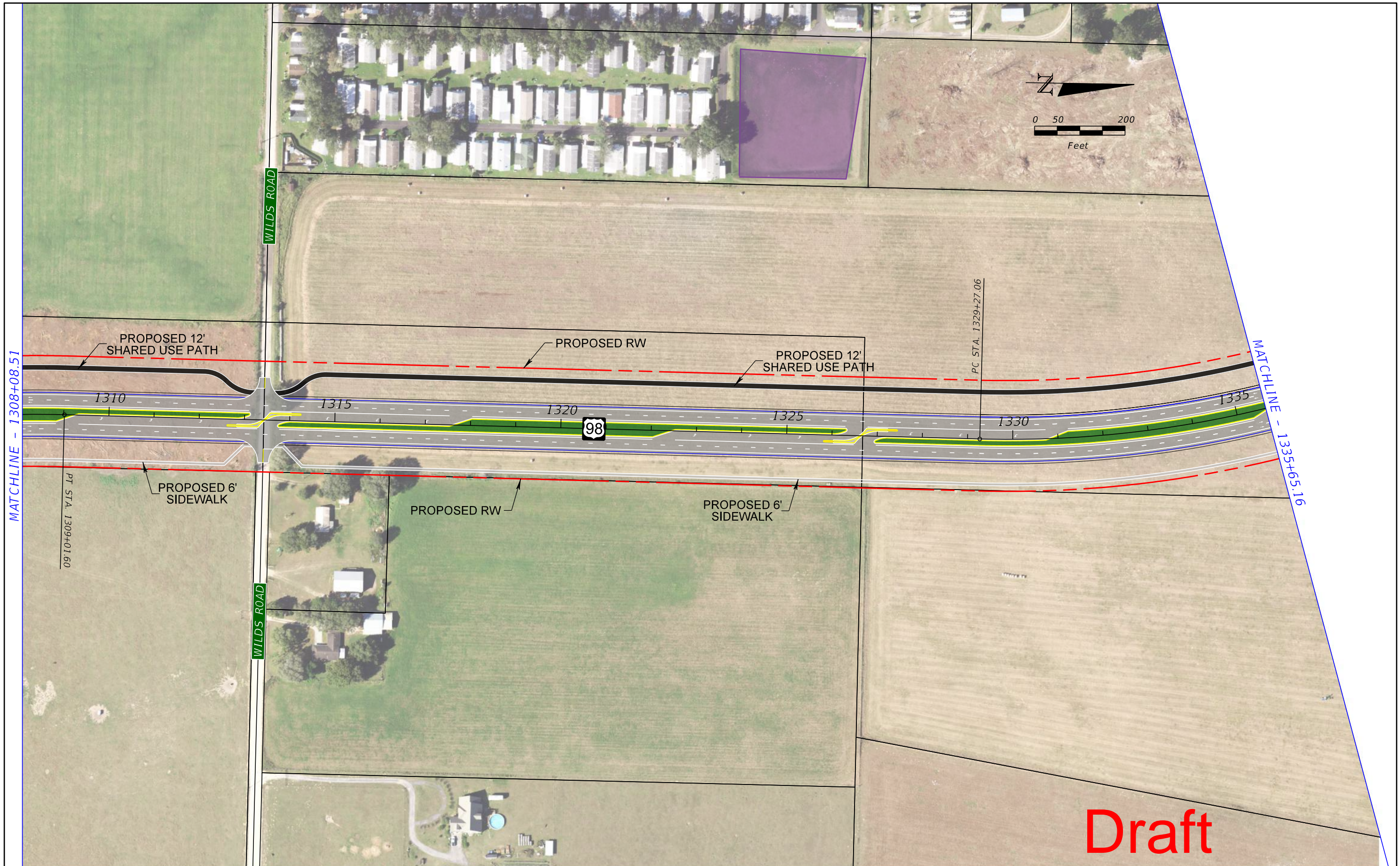

Draft

LEGEND Existing Right-of-Way Parcels Proposed Right-of-Way CSX Railroad Curb and Gutter		Bridge Roadway Pavement Traffic Separator Pavement Removal Concrete Sidewalk		Shared Use Path Wetlands Floodplains Proposed FPC Site Proposed Pond Site		Grass Contamination Sites Residential Relocation		US 98 FROM POLK COUNTY LINE TO US 301 PROJECT DEVELOPMENT AND ENVIRONMENT (PD&E) STUDY PASCO COUNTY, FLORIDA FPID: 443368-1-22-01			STATE OF FLORIDA DEPARTMENT OF TRANSPORTATION			SHEET NO. 14
								ROAD NO. SR35 / SR700	COUNTY PASCO	FINANCIAL PROJECT ID 443368-2-22-01		PREFERRED ALTERNATIVE CONCEPT PLAN SHEET		

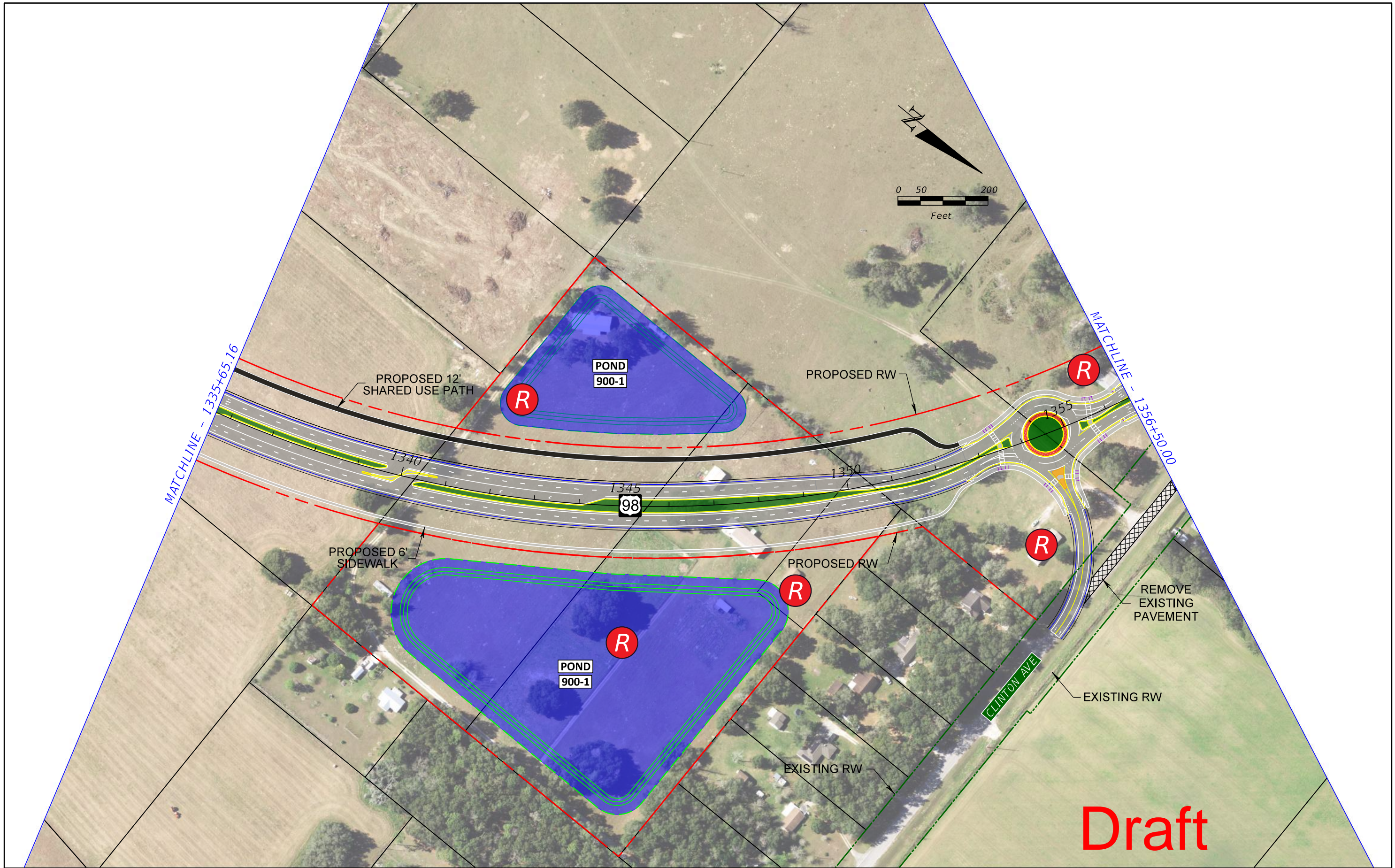

LEGEND Existing Right-of-Way Parcels Proposed Right-of-Way CSX Railroad Curb and Gutter Bridge Roadway Pavement Traffic Separator Pavement Removal Concrete Sidewalk Shared Use Path Wetlands Floodplains Proposed FPC Site Proposed Pond Site Grass Contamination Sites Residential Relocation				US 98 FROM POLK COUNTY LINE TO US 301 PROJECT DEVELOPMENT AND ENVIRONMENT (PD&E) STUDY PASCO COUNTY, FLORIDA FPID: 443368-1-22-01			STATE OF FLORIDA DEPARTMENT OF TRANSPORTATION <table border="1"> <thead> <tr> <th>ROAD NO.</th> <th>COUNTY</th> <th>FINANCIAL PROJECT ID</th> </tr> </thead> <tbody> <tr> <td>SR35 / SR700</td> <td>PASCO</td> <td>443368-2-22-01</td> </tr> </tbody> </table>			ROAD NO.	COUNTY	FINANCIAL PROJECT ID	SR35 / SR700	PASCO	443368-2-22-01	PREFERRED ALTERNATIVE CONCEPT PLAN SHEET		SHEET NO. 15
ROAD NO.	COUNTY	FINANCIAL PROJECT ID																
SR35 / SR700	PASCO	443368-2-22-01																

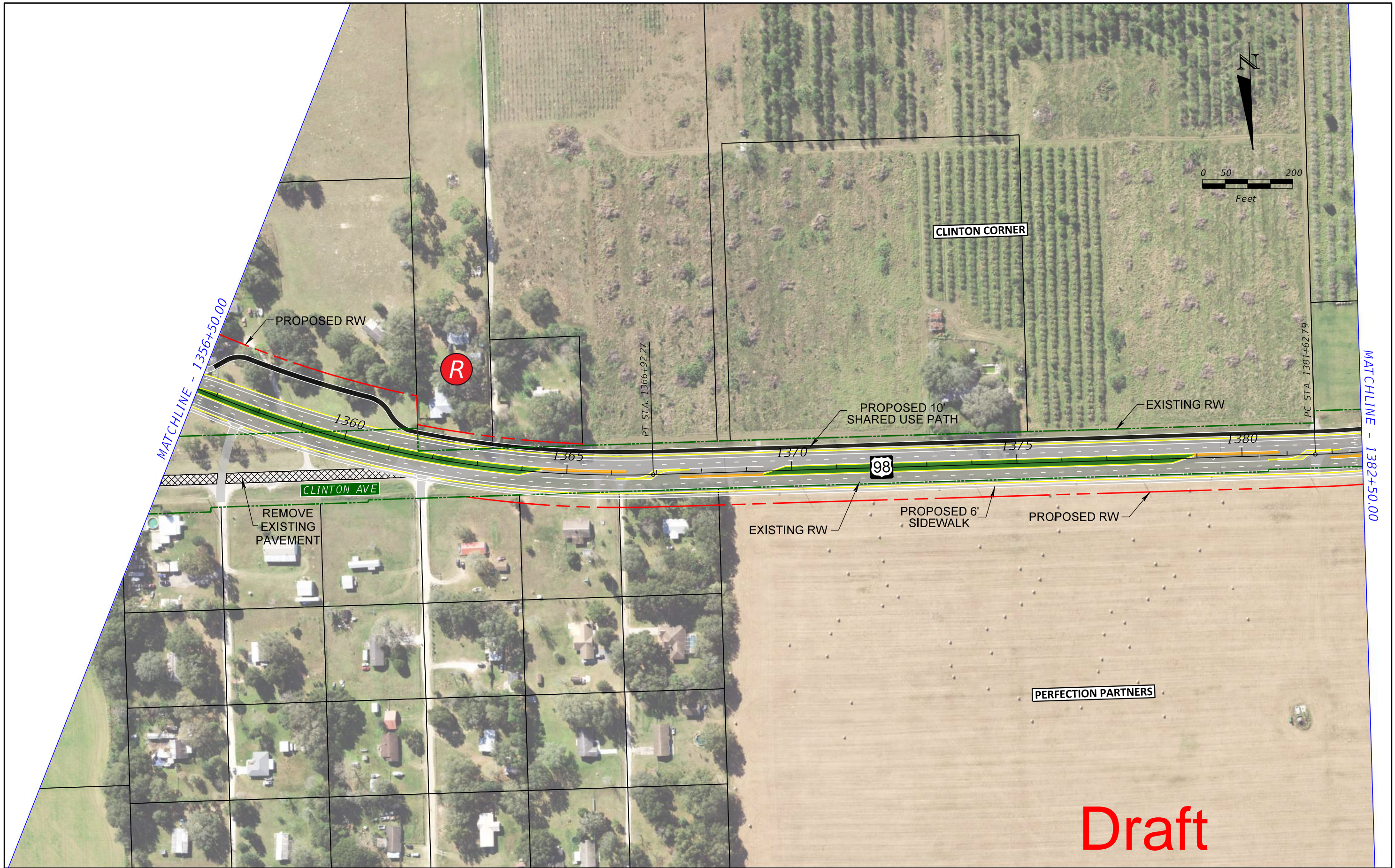

LEGEND

Existing Right-of-Way	Bridge	Shared Use Path	Grass
Parcels	Roadway Pavement	Wetlands	Contamination Sites
Proposed Right-of-Way	Traffic Separator	Floodplains	Residential Relocation
CSX Railroad	Pavement Removal	Proposed FPC Site	
Curb and Gutter	Concrete Sidewalk	Proposed Pond Site	

US 98 FROM POLK COUNTY LINE TO US 301
 STATE OF FLORIDA DEPARTMENT OF TRANSPORTATION
 PROJECT DEVELOPMENT AND ENVIRONMENT (PD&E) STUDY
 PASCO COUNTY, FLORIDA
 FPID: 443368-1-22-01

STATE OF FLORIDA DEPARTMENT OF TRANSPORTATION		
ROAD NO.	COUNTY	FINANCIAL PROJECT ID
SR35 / SR700	PASCO	443368-2-22-01

**PREFERRED ALTERNATIVE
 CONCEPT PLAN SHEET**

SHEET NO.
16

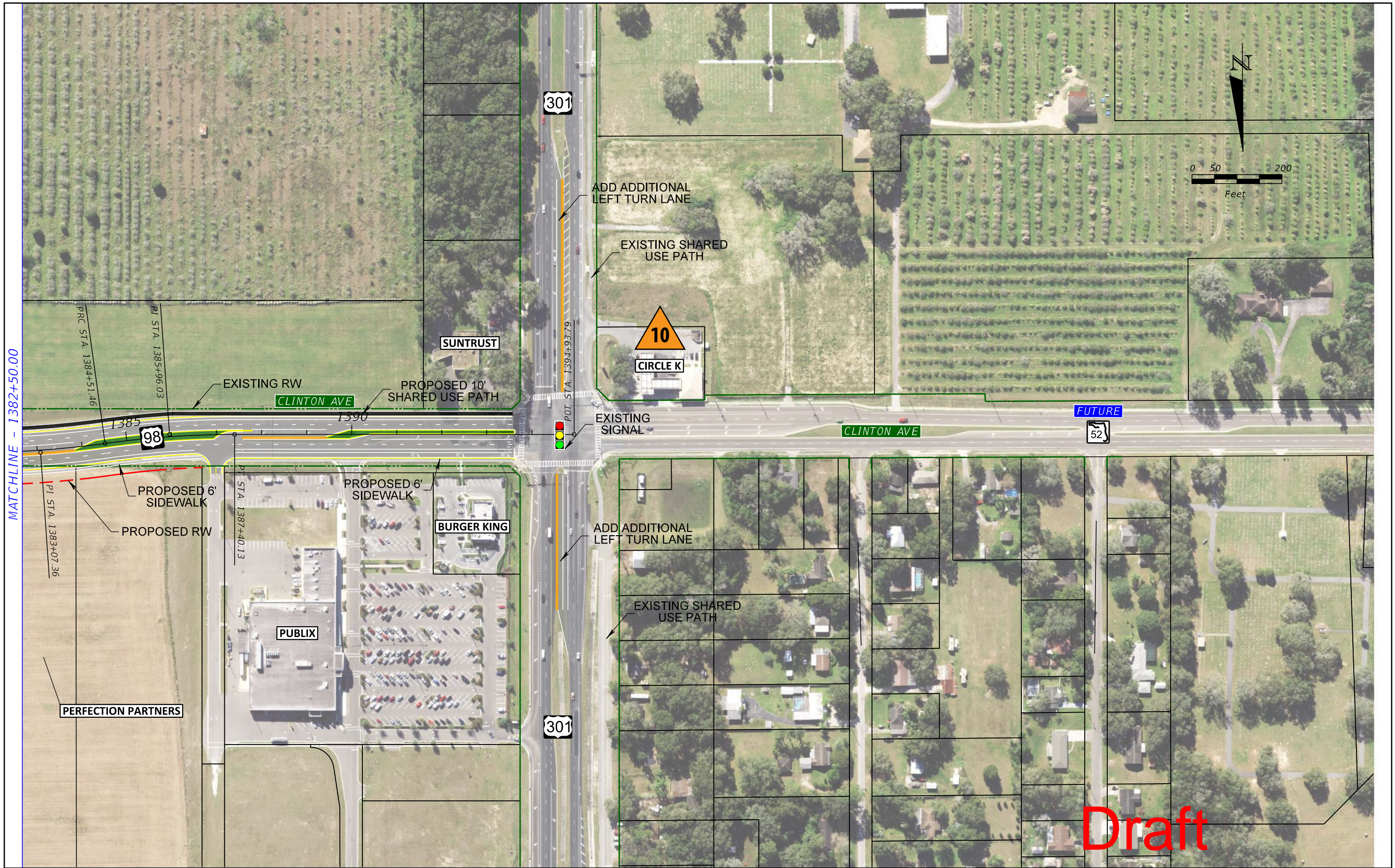

Draft

LEGEND

Existing Right-of-Way	Bridge	Shared Use Path	Grass
Parcels	Roadway Pavement	Wetlands	Contamination Sites
Proposed Right-of-Way	Traffic Separator	Floodplains	Residential Relocation
CSX Railroad	Pavement Removal	Proposed FPC Site	
Curb and Gutter	Concrete Sidewalk	Proposed Pond Site	

US 98 FROM POLK COUNTY LINE TO US 301
 PROJECT DEVELOPMENT AND ENVIRONMENT (PD&E) STUDY
 PASCO COUNTY, FLORIDA
 FPID: 443368-1-22-01

STATE OF FLORIDA DEPARTMENT OF TRANSPORTATION		
ROAD NO.	COUNTY	FINANCIAL PROJECT ID
SR35 / SR700	PASCO	443368-2-22-01

PREFERRED ALTERNATIVE
 CONCEPT PLAN SHEET

SHEET NO.
 17