

MATCH PD&E STUDY
FPID: 436673-1-22-01

C.R. 54

98

MATCHLINE - 959+22.00

LEGEND	
	Existing Right-of-Way
	Parcels
	Proposed Right-of-Way
	CSX Railroad
	Curb and Gutter
	Bridge
	Milling & Resurfacing
	Roadway Pavement
	Traffic Separator
	Pavement Removal
	Concrete Sidewalk
	Shared Use Path
	Wetlands
	Floodplains
	Proposed FPC Site
	Proposed Pond Site
	Grass
	Permanent Easement
	Barrier Wall
	MSE Wall
	Contamination Sites
	Residential Relocation

US 98 FROM CR 54
TO US 301
PROJECT DEVELOPMENT AND ENVIRONMENT
(PD&E) STUDY
PASCO COUNTY, FLORIDA
FPID: 443368-2-22-01

STATE OF FLORIDA DEPARTMENT OF TRANSPORTATION		
ROAD NO.	COUNTY	FINANCIAL PROJECT ID
SR35 / SR700	PASCO	443368-2-22-01

PREFERRED ALTERNATIVE
CONCEPT PLAN SHEET

SHEET NO.
1

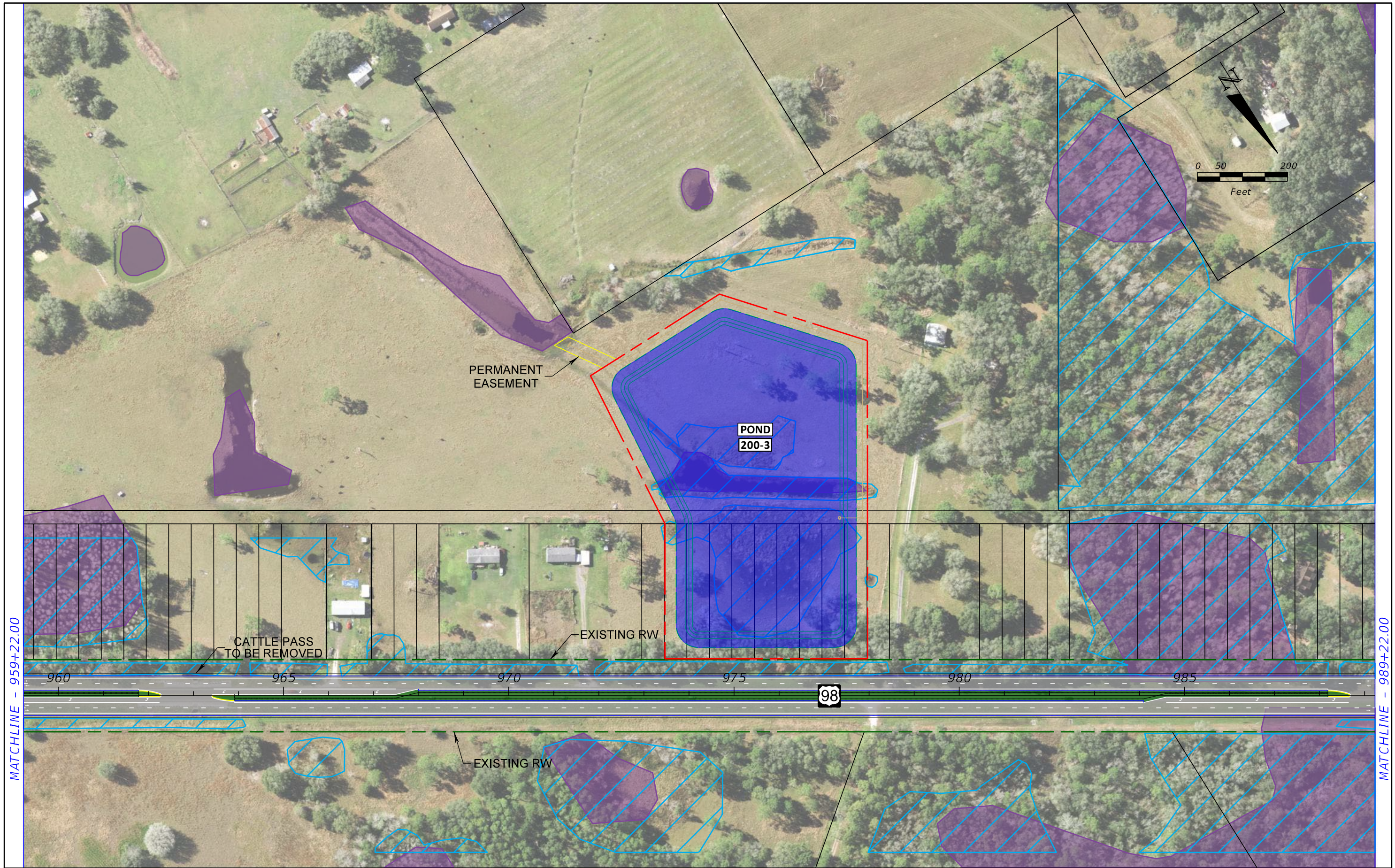

MATCHLINE - 959+22.00

MATCHLINE - 989+22.00

LEGEND	
	Existing Right-of-Way
	Parcels
	Proposed Right-of-Way
	CSX Railroad
	Curb and Gutter
	Bridge
	Milling & Resurfacing
	Roadway Pavement
	Traffic Separator
	Pavement Removal
	Concrete Sidewalk
	Shared Use Path
	Wetlands
	Floodplains
	Proposed FPC Site
	Proposed Pond Site
	Grass
	Permanent Easement
	Barrier Wall
	MSE Wall
	Contamination Sites
	Residential Relocation

**US 98 FROM CR 54
TO US 301**
 PROJECT DEVELOPMENT AND ENVIRONMENT
 (PD&E) STUDY
 PASCO COUNTY, FLORIDA
 FPID: 443368-2-22-01

STATE OF FLORIDA DEPARTMENT OF TRANSPORTATION		
ROAD NO.	COUNTY	FINANCIAL PROJECT ID
SR35 / SR700	PASCO	443368-2-22-01

**PREFERRED ALTERNATIVE
CONCEPT PLAN SHEET**

SHEET NO.
2

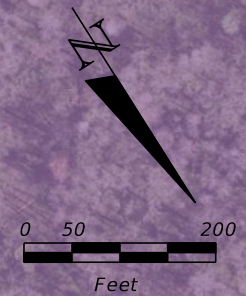

SWFWMD
UPPER HILLSBOROUGH PRESERVE

EXISTING RW

HILLSBOROUGH RIVER

EXISTING RW

SWFWMD GREEN SWAMP WILDERNESS PRESERVE

MATCHLINE - 989+22.00

MATCHLINE - 1019+22.00

990 995 1000 1005 1010 1015



LEGEND	
	Existing Right-of-Way
	Parcels
	Proposed Right-of-Way
	CSX Railroad
	Curb and Gutter
	Bridge
	Milling & Resurfacing
	Roadway Pavement
	Traffic Separator
	Pavement Removal
	Concrete Sidewalk
	Shared Use Path
	Wetlands
	Floodplains
	Proposed FPC Site
	Proposed Pond Site
	Grass
	Permanent Easement
	Barrier Wall
	MSE Wall
	Contamination Sites
	Residential Relocation

US 98 FROM CR 54
TO US 301
PROJECT DEVELOPMENT AND ENVIRONMENT
(PD&E) STUDY
PASCO COUNTY, FLORIDA
FPID: 443368-2-22-01

STATE OF FLORIDA DEPARTMENT OF TRANSPORTATION		
ROAD NO.	COUNTY	FINANCIAL PROJECT ID
SR35 / SR700	PASCO	443368-2-22-01

PREFERRED ALTERNATIVE
CONCEPT PLAN SHEET

SHEET NO.
3

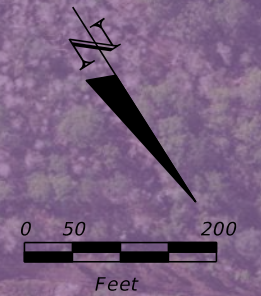

MATCHLINE - 1019+22.00

MATCHLINE - 1049+22.00

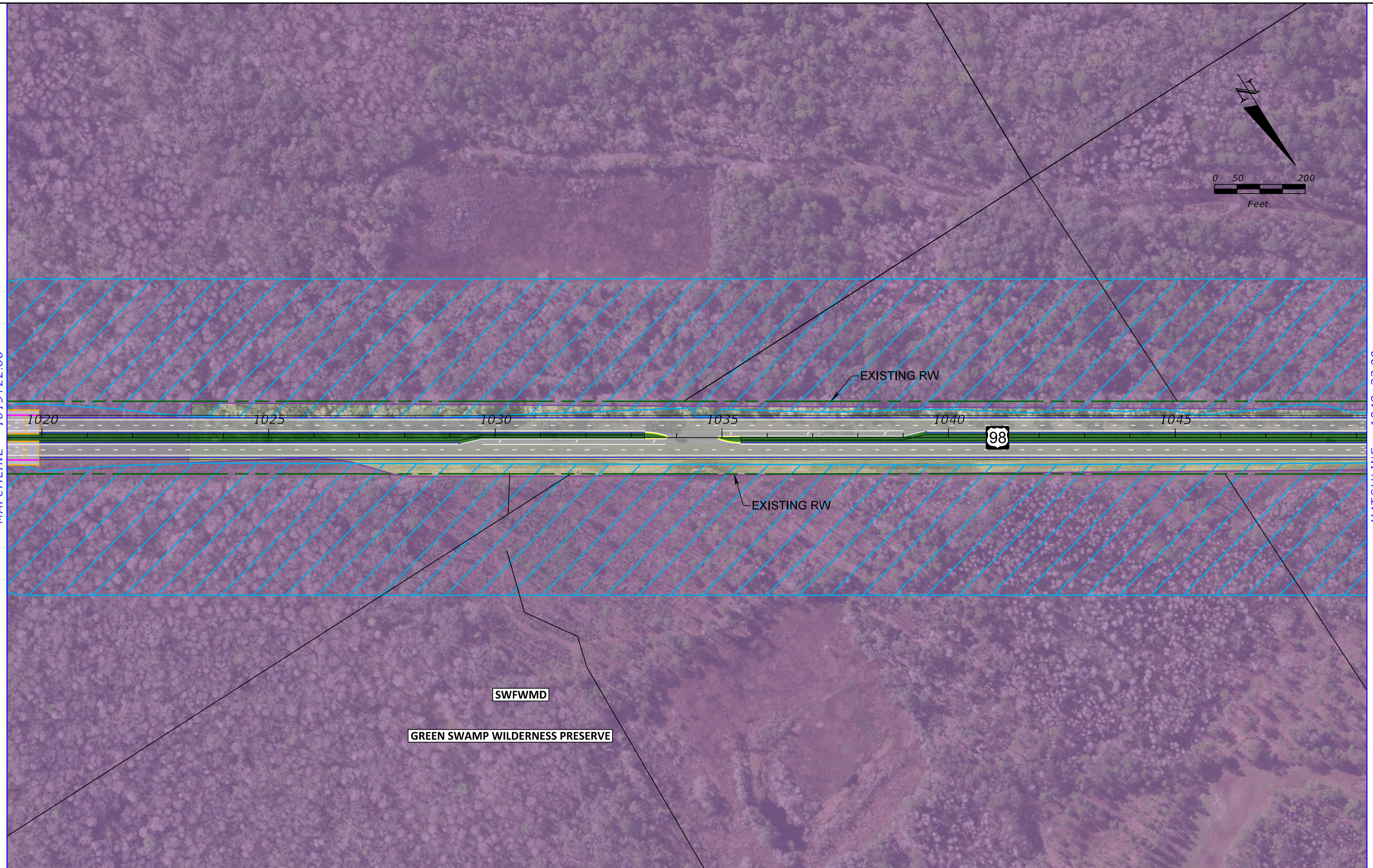

LEGEND	--- Existing Right-of-Way	▨ Milling & Resurfacing	▬ Shared Use Path	▬ Grass	US 98 FROM CR 54 TO US 301 PROJECT DEVELOPMENT AND ENVIRONMENT (PD&E) STUDY PASCO COUNTY, FLORIDA FPID: 443368-2-22-01	STATE OF FLORIDA DEPARTMENT OF TRANSPORTATION			PREFERRED ALTERNATIVE CONCEPT PLAN SHEET	SHEET NO.
	- - - Proposed Right-of-Way	▬ Roadway Pavement	▨ Wetlands	▬ Permanent Easement		ROAD NO.	COUNTY	FINANCIAL PROJECT ID		4
+	▬ CSX Railroad	▬ Traffic Separator	▬ Floodplains	▬ Barrier Wall	SR35 / SR700	PASCO	443368-2-22-01			
▬	▬ Curb and Gutter	▬ Pavement Removal	▬ Proposed FPC Site	▬ MSE Wall						
▬	▬ Bridge	▬ Concrete Sidewalk	▬ Proposed Pond Site	▬ Contamination Sites						
				▬ Residential Relocation						

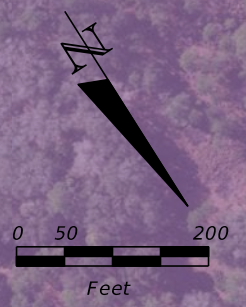

SWFWMD

UPPER HILLSBOROUGH PRESERVE

MATCHLINE - 1049+22.00

MATCHLINE - 1079+22.00

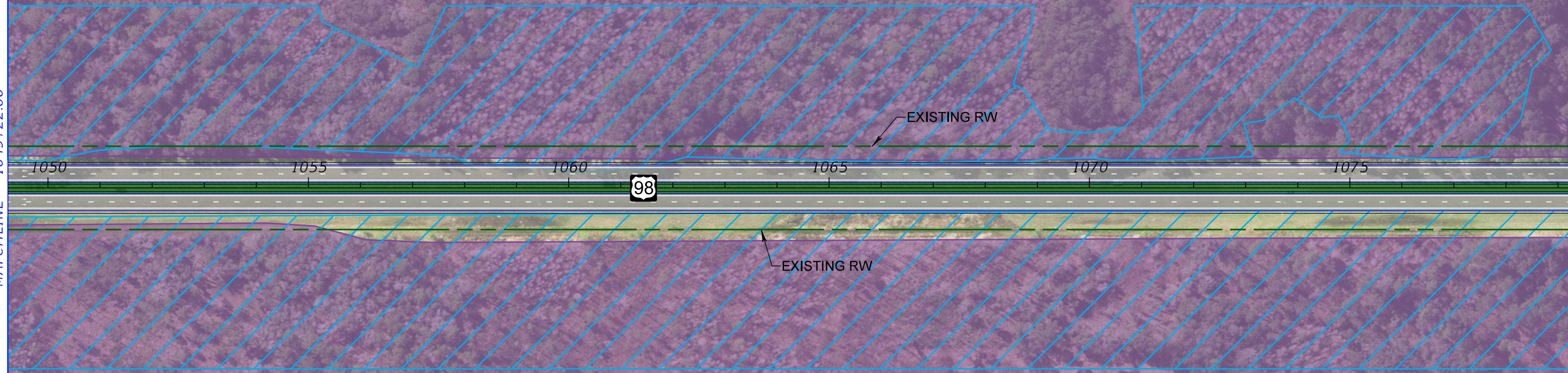

LEGEND	
	Existing Right-of-Way
	Parcels
	Proposed Right-of-Way
	CSX Railroad
	Curb and Gutter
	Bridge
	Milling & Resurfacing
	Roadway Pavement
	Traffic Separator
	Pavement Removal
	Concrete Sidewalk
	Shared Use Path
	Wetlands
	Floodplains
	Proposed FPC Site
	Proposed Pond Site
	Grass
	Permanent Easement
	Barrier Wall
	MSE Wall
	Contamination Sites
	Residential Relocation

**US 98 FROM CR 54
TO US 301**
 PROJECT DEVELOPMENT AND ENVIRONMENT
 (PD&E) STUDY
 PASCO COUNTY, FLORIDA
 FPID: 443368-2-22-01

STATE OF FLORIDA DEPARTMENT OF TRANSPORTATION		
ROAD NO.	COUNTY	FINANCIAL PROJECT ID
SR35 / SR700	PASCO	443368-2-22-01

**PREFERRED ALTERNATIVE
CONCEPT PLAN SHEET**

SHEET NO.
5



LEGEND			
	Existing Right-of-Way		Milling & Resurfacing
	Parcels		Roadway Pavement
	Proposed Right-of-Way		Wetlands
	CSX Railroad		Floodplains
	Curb and Gutter		Proposed FPC Site
	Bridge		Pavement Removal
			Proposed Pond Site
			Shared Use Path
			Grass
			Barrier Wall
			Traffic Separator
			MSE Wall
			Contamination Sites
			Residential Relocation

**US 98 FROM CR 54
TO US 301**
 PROJECT DEVELOPMENT AND ENVIRONMENT
 (PD&E) STUDY
 PASCO COUNTY, FLORIDA
 FPID: 443368-2-22-01

STATE OF FLORIDA DEPARTMENT OF TRANSPORTATION		
ROAD NO.	COUNTY	FINANCIAL PROJECT ID
SR35 / SR700	PASCO	443368-2-22-01

**PREFERRED ALTERNATIVE
CONCEPT PLAN SHEET**

SHEET NO.
6

MATCHLINE - SHEET 7A

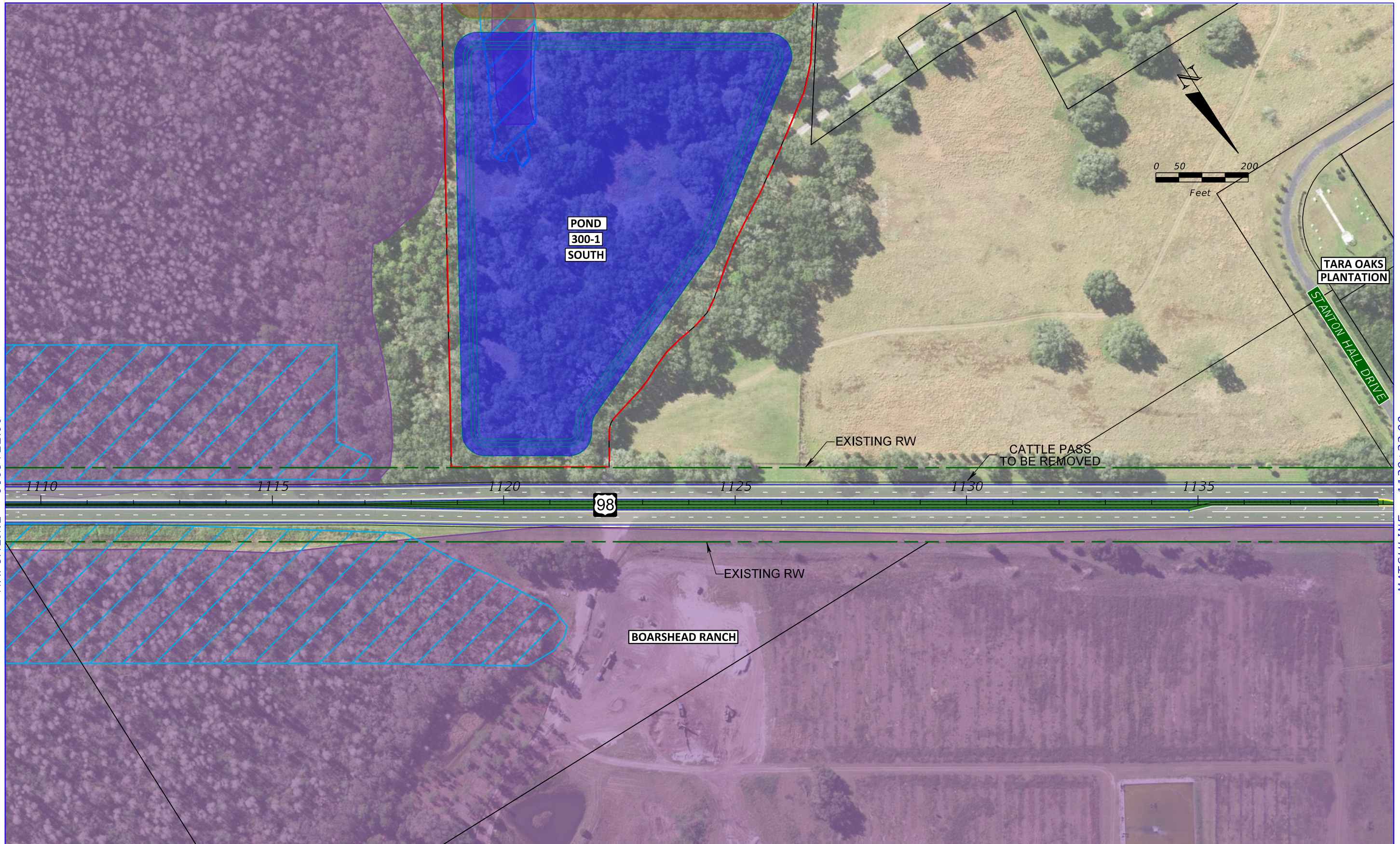

MATCHLINE - 1109+22.00

MATCHLINE - 1139+22.00

LEGEND	--- Existing Right-of-Way	▨ Milling & Resurfacing	▬ Shared Use Path	▬ Grass	US 98 FROM CR 54 TO US 301 PROJECT DEVELOPMENT AND ENVIRONMENT (PD&E) STUDY PASCO COUNTY, FLORIDA FPID: 443368-2-22-01	STATE OF FLORIDA DEPARTMENT OF TRANSPORTATION			PREFERRED ALTERNATIVE CONCEPT PLAN SHEET	SHEET NO.
	- - - Parcels	▬ Roadway Pavement	▨ Wetlands	▬ Permanent Easement		ROAD NO.	COUNTY	FINANCIAL PROJECT ID		7
	- - - Proposed Right-of-Way	▬ Traffic Separator	▨ Floodplains	▬ Barrier Wall		SR35 / SR700	PASCO	443368-2-22-01		
⊕ CSX Railroad	▬ Pavement Removal	▨ Proposed FPC Site	▬ MSE Wall	▬ Contamination Sites						
▬ Curb and Gutter	▬ Concrete Sidewalk	▬ Proposed Pond Site	▬ Residential Relocation							



LEGEND	--- Existing Right-of-Way	▨ Milling & Resurfacing	▬ Shared Use Path	▬ Grass	US 98 FROM CR 54 TO US 301 PROJECT DEVELOPMENT AND ENVIRONMENT (PD&E) STUDY PASCO COUNTY, FLORIDA FPID: 443368-2-22-01	STATE OF FLORIDA DEPARTMENT OF TRANSPORTATION			PREFERRED ALTERNATIVE CONCEPT PLAN SHEET	SHEET NO.
	- - - - - Parcels	▬ Roadway Pavement	▬ Wetlands	▬ Permanent Easement		ROAD NO.	COUNTY	FINANCIAL PROJECT ID		8
	- - - - - Proposed Right-of-Way	▬ Traffic Separator	▬ Floodplains	▬ Barrier Wall	SR35 / SR700	PASCO	443368-2-22-01			
	▬ CSX Railroad	▬ Pavement Removal	▬ Proposed FPC Site	▬ MSE Wall						
	▬ Curb and Gutter	▬ Concrete Sidewalk	▬ Proposed Pond Site	▬ Contamination Sites						
	▬ Bridge			▬ Residential Relocation						



MATCHLINE - 1167+22.00

MATCHLINE - 1197+22.00

LEGEND	
	Existing Right-of-Way
	Parcels
	Proposed Right-of-Way
	CSX Railroad
	Curb and Gutter
	Bridge
	Milling & Resurfacing
	Roadway Pavement
	Traffic Separator
	Pavement Removal
	Concrete Sidewalk
	Shared Use Path
	Wetlands
	Floodplains
	Proposed FPC Site
	Proposed Pond Site
	Grass
	Permanent Easement
	Barrier Wall
	MSE Wall
	Contamination Sites
	Residential Relocation

**US 98 FROM CR 54
TO US 301**
 PROJECT DEVELOPMENT AND ENVIRONMENT
 (PD&E) STUDY
 PASCO COUNTY, FLORIDA
 FPID: 443368-2-22-01

STATE OF FLORIDA DEPARTMENT OF TRANSPORTATION		
ROAD NO.	COUNTY	FINANCIAL PROJECT ID
SR35 / SR700	PASCO	443368-2-22-01

**PREFERRED ALTERNATIVE
CONCEPT PLAN SHEET**

SHEET NO.
9

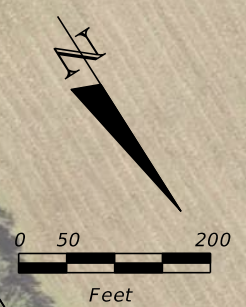

MATCHLINE - 1197+22.00

MATCHLINE - 1225+22.00

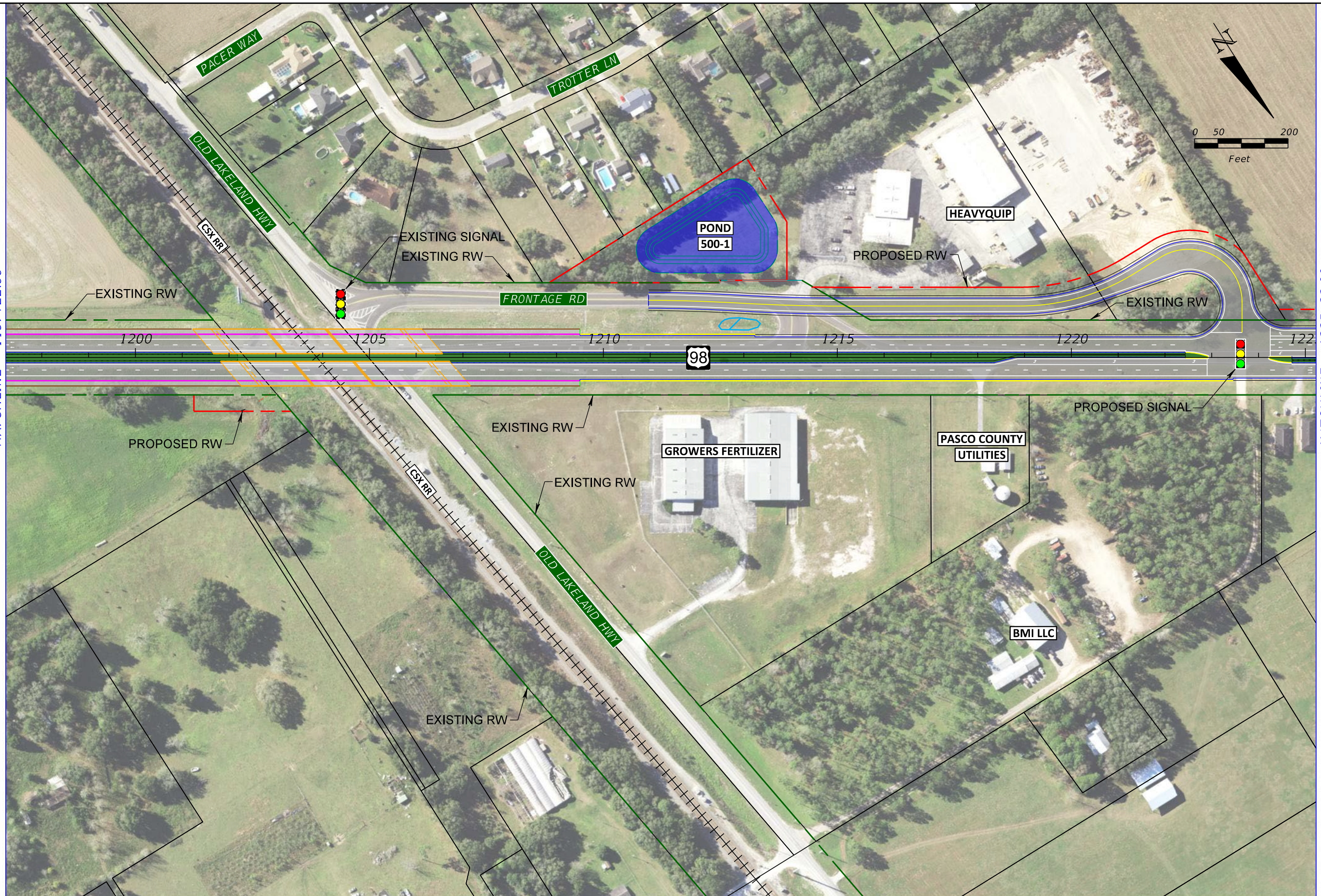

LEGEND	Existing Right-of-Way	Milling & Resurfacing	Shared Use Path	Grass	US 98 FROM CR 54 TO US 301 PROJECT DEVELOPMENT AND ENVIRONMENT (PD&E) STUDY PASCO COUNTY, FLORIDA FPID: 443368-2-22-01			STATE OF FLORIDA DEPARTMENT OF TRANSPORTATION			PREFERRED ALTERNATIVE CONCEPT PLAN SHEET	SHEET NO.
	Parcels	Roadway Pavement	Wetlands	Permanent Easement				ROAD NO.	COUNTY	FINANCIAL PROJECT ID		10
	Proposed Right-of-Way	Traffic Separator	Floodplains	Barrier Wall	SR35 / SR700	PASCO	443368-2-22-01					
	CSX Railroad	Pavement Removal	Proposed FPC Site	MSE Wall								
	Curb and Gutter	Concrete Sidewalk	Proposed Pond Site	Contamination Sites								
	Bridge		Residential Relocation	Residential Relocation								

MATCHLINE - 1225+22.00



MATCHLINE - 1251+22.00

LEGEND	--- Existing Right-of-Way	▨ Milling & Resurfacing	▬ Shared Use Path	▬ Grass	US 98 FROM CR 54 TO US 301 PROJECT DEVELOPMENT AND ENVIRONMENT (PD&E) STUDY PASCO COUNTY, FLORIDA FPID: 443368-2-22-01	STATE OF FLORIDA DEPARTMENT OF TRANSPORTATION			PREFERRED ALTERNATIVE CONCEPT PLAN SHEET	SHEET NO.
	- - - Parcels	▬ Roadway Pavement	▬ Wetlands	▬ Permanent Easement		ROAD NO.	COUNTY	FINANCIAL PROJECT ID		11
	- - - Proposed Right-of-Way	▬ Traffic Separator	▬ Floodplains	▬ Barrier Wall	SR35 / SR700	PASCO	443368-2-22-01			
	⊕ CSX Railroad	▬ Pavement Removal	▬ Proposed FPC Site	▬ MSE Wall						
	▬ Curb and Gutter	▬ Concrete Sidewalk	▬ Proposed Pond Site	▬ Contamination Sites						
	▬ Bridge			▬ Residential Relocation						



LEGEND	
	Existing Right-of-Way
	Parcels
	Proposed Right-of-Way
	CSX Railroad
	Curb and Gutter
	Bridge
	Milling & Resurfacing
	Roadway Pavement
	Traffic Separator
	Pavement Removal
	Concrete Sidewalk
	Shared Use Path
	Wetlands
	Floodplains
	Proposed FPC Site
	Proposed Pond Site
	Grass
	Permanent Easement
	Barrier Wall
	MSE Wall
	Contamination Sites
	Residential Relocation

US 98 FROM CR 54
TO US 301
PROJECT DEVELOPMENT AND ENVIRONMENT
(PD&E) STUDY
PASCO COUNTY, FLORIDA
FPID: 443368-2-22-01

STATE OF FLORIDA DEPARTMENT OF TRANSPORTATION		
ROAD NO.	COUNTY	FINANCIAL PROJECT ID
SR35 / SR700	PASCO	443368-2-22-01

**PREFERRED ALTERNATIVE
CONCEPT PLAN SHEET**

SHEET NO.
12



LEGEND	
	Existing Right-of-Way
	Parcels
	Proposed Right-of-Way
	CSX Railroad
	Curb and Gutter
	Bridge
	Milling & Resurfacing
	Roadway Pavement
	Traffic Separator
	Pavement Removal
	Concrete Sidewalk
	Shared Use Path
	Wetlands
	Floodplains
	Proposed FPC Site
	Proposed Pond Site
	Grass
	Permanent Easement
	Barrier Wall
	MSE Wall
	Contamination Sites
	Residential Relocation

**US 98 FROM CR 54
TO US 301**
 PROJECT DEVELOPMENT AND ENVIRONMENT
 (PD&E) STUDY
 PASCO COUNTY, FLORIDA
 FPID: 443368-2-22-01

STATE OF FLORIDA DEPARTMENT OF TRANSPORTATION		
ROAD NO.	COUNTY	FINANCIAL PROJECT ID
SR35 / SR700	PASCO	443368-2-22-01

**PREFERRED ALTERNATIVE
CONCEPT PLAN SHEET**

SHEET
NO.
13

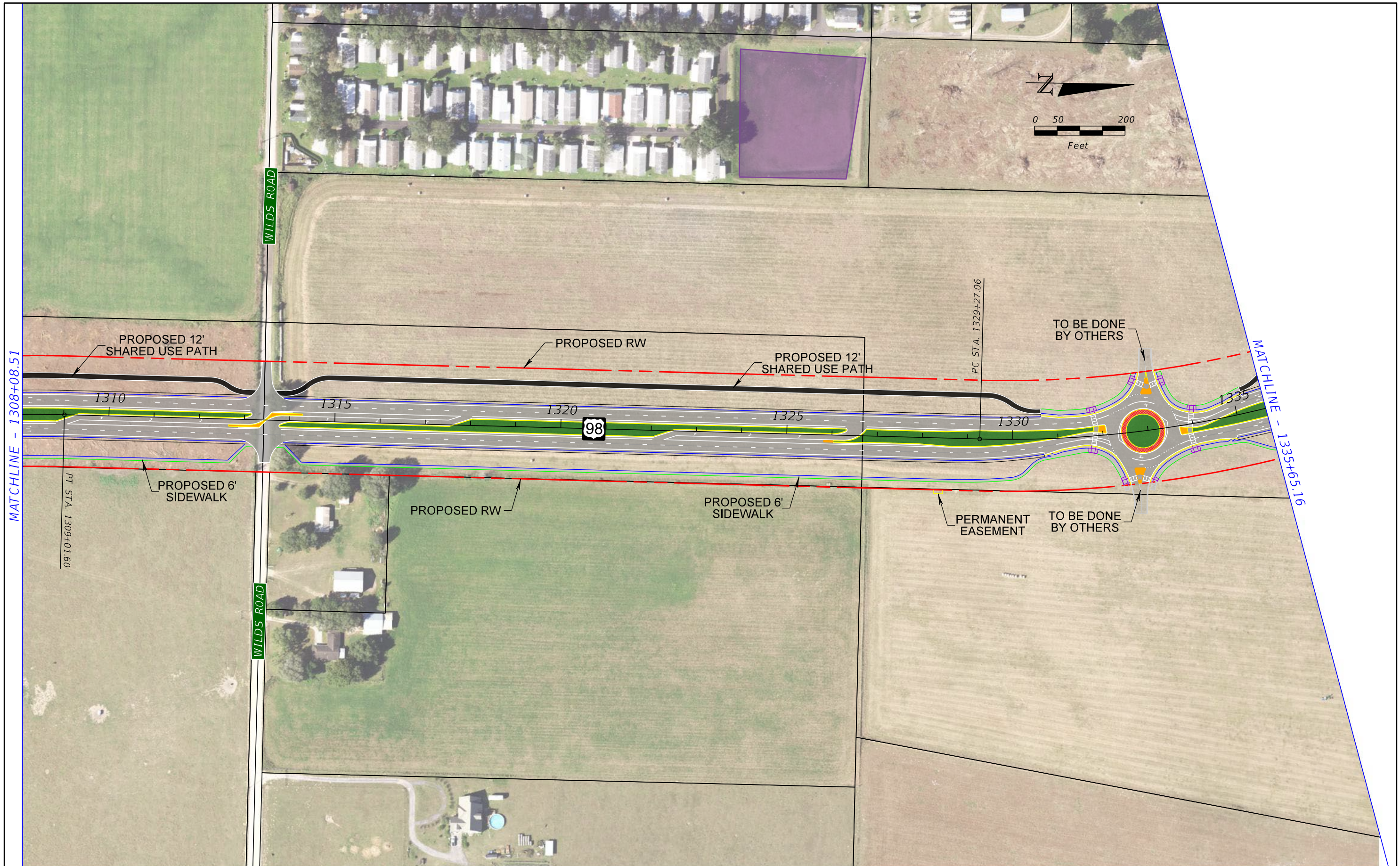

LEGEND	
	Existing Right-of-Way
	Parcels
	Proposed Right-of-Way
	CSX Railroad
	Curb and Gutter
	Bridge
	Milling & Resurfacing
	Roadway Pavement
	Traffic Separator
	Pavement Removal
	Concrete Sidewalk
	Shared Use Path
	Wetlands
	Floodplains
	Proposed FPC Site
	Proposed Pond Site
	Grass
	Permanent Easement
	Barrier Wall
	MSE Wall
	Contamination Sites
	Residential Relocation

**US 98 FROM CR 54
TO US 301**
 PROJECT DEVELOPMENT AND ENVIRONMENT
 (PD&E) STUDY
 PASCO COUNTY, FLORIDA
 FPID: 443368-2-22-01

STATE OF FLORIDA DEPARTMENT OF TRANSPORTATION		
ROAD NO.	COUNTY	FINANCIAL PROJECT ID
SR35 / SR700	PASCO	443368-2-22-01

**PREFERRED ALTERNATIVE
CONCEPT PLAN SHEET**

SHEET
NO.
14



LEGEND	
--- Existing Right-of-Way	▨ Milling & Resurfacing
--- Parcels	▨ Roadway Pavement
- - - Proposed Right-of-Way	▨ Traffic Separator
⊕ CSX Railroad	▨ Pavement Removal
--- Curb and Gutter	▨ Concrete Sidewalk
▭ Bridge	▨ Shared Use Path
▨ Wetlands	▨ Floodplains
▨ Proposed FPC Site	▨ Proposed Pond Site
▨ Grass	▨ Permanent Easement
▨ Barrier Wall	▨ MSE Wall
▨ Contamination Sites	▨ Residential Relocation

US 98 FROM CR 54 TO US 301
 PROJECT DEVELOPMENT AND ENVIRONMENT (PD&E) STUDY
 PASCO COUNTY, FLORIDA
 FPID: 443368-2-22-01

STATE OF FLORIDA DEPARTMENT OF TRANSPORTATION		
ROAD NO.	COUNTY	FINANCIAL PROJECT ID
SR35 / SR700	PASCO	443368-2-22-01

**PREFERRED ALTERNATIVE
CONCEPT PLAN SHEET**

SHEET NO.
15

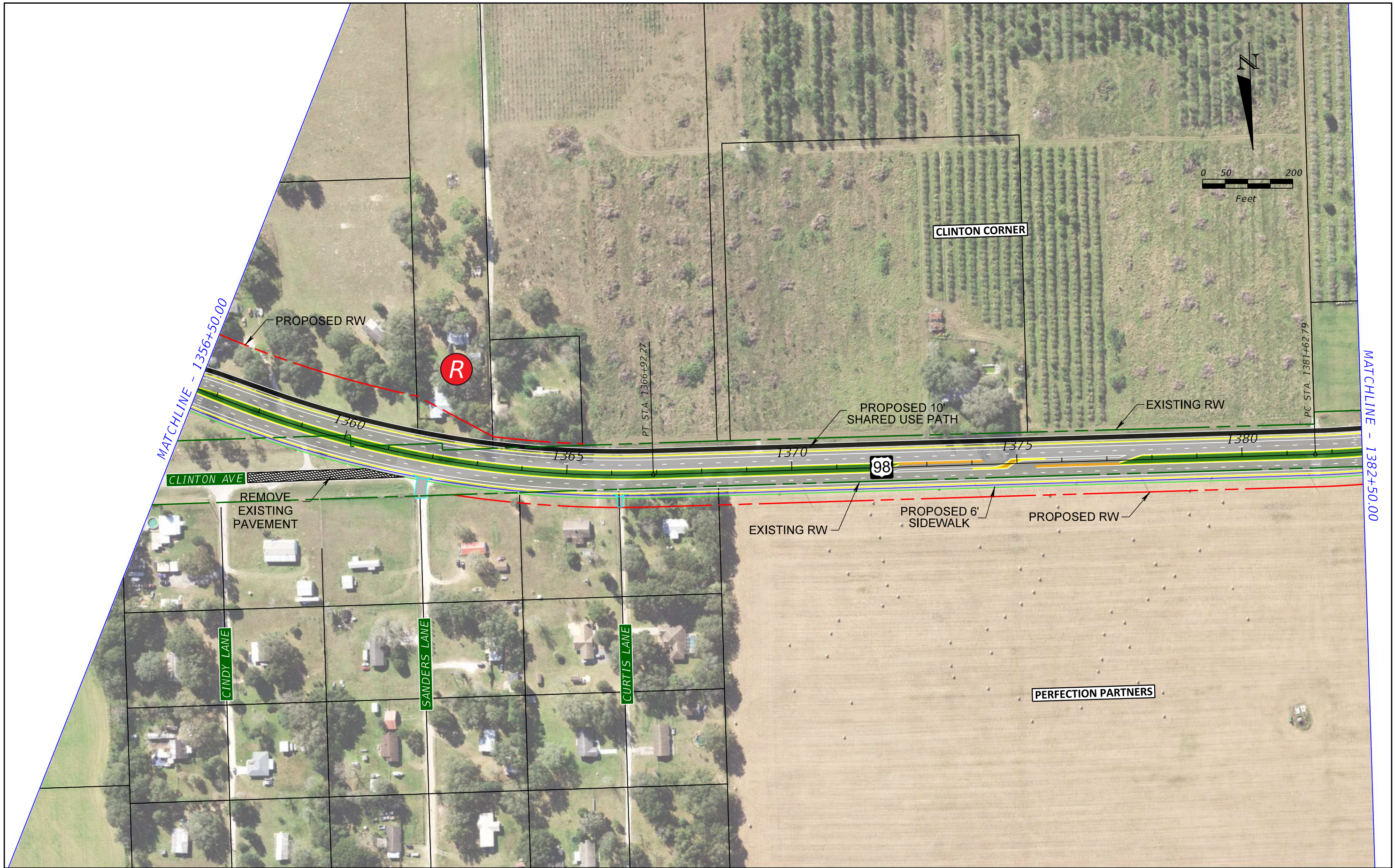

LEGEND	
	Existing Right-of-Way
	Parcels
	Proposed Right-of-Way
	CSX Railroad
	Curb and Gutter
	Bridge
	Milling & Resurfacing
	Roadway Pavement
	Traffic Separator
	Pavement Removal
	Concrete Sidewalk
	Shared Use Path
	Wetlands
	Floodplains
	Proposed FPC Site
	Proposed Pond Site
	Grass
	Permanent Easement
	Barrier Wall
	MSE Wall
	Contamination Sites
	Residential Relocation

**US 98 FROM CR 54
TO US 301**
 PROJECT DEVELOPMENT AND ENVIRONMENT
 (PD&E) STUDY
 PASCO COUNTY, FLORIDA
 FPID: 443368-2-22-01

STATE OF FLORIDA DEPARTMENT OF TRANSPORTATION		
ROAD NO.	COUNTY	FINANCIAL PROJECT ID
SR35 / SR700	PASCO	443368-2-22-01

**PREFERRED ALTERNATIVE
CONCEPT PLAN SHEET**

SHEET NO.
16



MATCHLINE - 1382+50.00

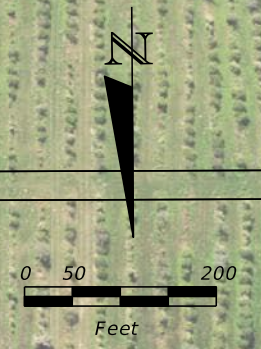

LEGEND	
	Existing Right-of-Way
	Parcels
	Proposed Right-of-Way
	CSX Railroad
	Curb and Gutter
	Bridge
	Milling & Resurfacing
	Roadway Pavement
	Traffic Separator
	Pavement Removal
	Concrete Sidewalk
	Shared Use Path
	Wetlands
	Floodplains
	Proposed FPC Site
	Proposed Pond Site
	Grass
	Permanent Easement
	Barrier Wall
	MSE Wall
	Contamination Sites
	Residential Relocation

US 98 FROM CR 54 TO US 301
 PROJECT DEVELOPMENT AND ENVIRONMENT (PD&E) STUDY
 PASCO COUNTY, FLORIDA
 FPID: 443368-2-22-01

STATE OF FLORIDA DEPARTMENT OF TRANSPORTATION		
ROAD NO.	COUNTY	FINANCIAL PROJECT ID
SR35 / SR700	PASCO	443368-2-22-01

**PREFERRED ALTERNATIVE
 CONCEPT PLAN SHEET**

SHEET NO.
17

MATCHLINE - 1311+22.00

MATCHLINE - 1341+53.00

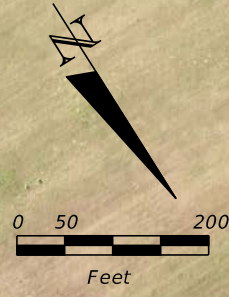

LEGEND	
	Existing Right-of-Way
	Parcels
	Proposed Right-of-Way
	CSX Railroad
	Curb and Gutter
	Bridge
	Milling & Resurfacing
	Roadway Pavement
	Traffic Separator
	Pavement Removal
	Concrete Sidewalk
	Shared Use Path
	Wetlands
	Floodplains
	Proposed FPC Site
	Proposed Pond Site
	Grass
	Permanent Easement
	Barrier Wall
	MSE Wall
	Contamination Sites
	Residential Relocation

US 98 FROM CR 54
TO US 301
PROJECT DEVELOPMENT AND ENVIRONMENT
(PD&E) STUDY
PASCO COUNTY, FLORIDA
FPID: 443368-2-22-01

STATE OF FLORIDA DEPARTMENT OF TRANSPORTATION		
ROAD NO.	COUNTY	FINANCIAL PROJECT ID
SR35 / SR700	PASCO	443368-2-22-01

PREFERRED ALTERNATIVE
CONCEPT PLAN SHEET

SHEET NO.
18

MATCHLINE - 1341+53.00



LEGEND	
	Existing Right-of-Way
	Parcels
	Proposed Right-of-Way
	CSX Railroad
	Curb and Gutter
	Bridge
	Milling & Resurfacing
	Roadway Pavement
	Traffic Separator
	Pavement Removal
	Concrete Sidewalk
	Shared Use Path
	Wetlands
	Floodplains
	Proposed FPC Site
	Proposed Pond Site
	Grass
	Permanent Easement
	Barrier Wall
	MSE Wall
	Contamination Sites
	Residential Relocation

US 98 FROM CR 54
TO US 301
PROJECT DEVELOPMENT AND ENVIRONMENT
(PD&E) STUDY
PASCO COUNTY, FLORIDA
FPID: 443368-2-22-01

STATE OF FLORIDA DEPARTMENT OF TRANSPORTATION		
ROAD NO.	COUNTY	FINANCIAL PROJECT ID
SR35 / SR700	PASCO	443368-2-22-01

PREFERRED ALTERNATIVE
CONCEPT PLAN SHEET

SHEET NO.
20