

Utility Assessment Report

US 98 / SR 35 / SR 700

From CR 54 to US 301 / SR 39

Project Development & Environment (PD&E) Study



Florida Department of Transportation

District 7

Work Program Item Segment No. 443368-2

ETDM Project No. 14374

Pasco County, Florida

September 2022

The environmental review, consultation, and other actions required by applicable federal environmental laws for this project are being, or have been, carried out by the Florida Department of Transportation (FDOT) pursuant to 23 U.S.C. § 327 and a Memorandum of Understanding dated May 26, 2022, and executed by the Federal Highway Administration and FDOT.

Utility Assessment Report

US 98 / SR 35 / SR 700

From CR 54 to US 301 / SR 39

Project Development & Environment (PD&E) Study

Work Program Item Segment No. 443368-2

ETDM Project No. 14374

Pasco County, Florida

Prepared for:



Florida Department of Transportation
District Seven

Prepared by:

ECHO UES

4803 George Rd., Suite 350

Tampa, Florida 33634

September 2022

EXECUTIVE SUMMARY

The Florida Department of Transportation (FDOT) District 7 is conducting a Project Development and Environment (PD&E) study along US Highway 98 (US 98) / State Road (SR) 35 / SR 700 from County Road (CR) 54 to US 301 / SR 39, in Pasco County. The study will focus on widening this section of US 98 from a 2-lane undivided facility to a 4-lane divided facility and includes the realignment of US 98 between CR 35A to US 301. The realignment allows US 98 to align with the Clinton Avenue/CR 52A (New SR 52) intersection at US 301 and was the result of a separate Alternatives Corridor Evaluation (ACE) study (Work Program Item (WPI) Segment No. 443368-1). The study will also evaluate issues related to traffic operations, access management, safety, and include pedestrian and bicycle accommodations.

The PD&E study objectives include: determine proposed typical sections and develop preliminary conceptual design plans for proposed improvements, while minimizing impacts to the environment; consider agency and public comments; and ensure project compliance with all applicable federal and state laws. A Type 2 Categorical Exclusion is being prepared as part of this study. The proposed improvements will include construction of stormwater management facility (SMF) and floodplain compensation (FPC) sites. The PD&E study satisfies all applicable requirements, including the National Environmental Policy Act (NEPA), to qualify for federal-aid funding of subsequent development phases (design, right of way (ROW) acquisition, and construction).

The purpose of this Utility Assessment Report is to document what utilities are within the project. This Utility Assessment Report was conducted in accordance with the PD&E manual and other related regulations.

Table of Contents

SECTION 1	INTRODUCTION	1-1
1.1	PD&E Study Purpose	1-1
1.2	Project Purpose and Need	1-1
1.3	Existing Facility and Proposed Improvements	1-4
1.3.1	Existing Facility	1-4
1.3.2	Proposed Improvements	1-4
1.4	Report Purpose	1-5
SECTION 2	UTILITY INFORMATION	2-1
2.1	General	2-1
2.2	Utility Coordination	2-1
SECTION 3	UTILITY EXISTING FACILITIES DESCRIPTIONS	3-1
3.1	Spectrum.....	3-1
3.2	CenturyLink.....	3-1
3.3	City of Dade City	3-1
3.4	Pasco County Traffic	3-1
3.5	Pasco County Utilities	3-1
3.6	Tampa Electric Company	3-1
3.7	TECO Peoples Gas	3-1
3.8	Withlacoochee River Electric Cooperative.....	3-2
3.9	Planned Facilities and Conflicts.....	3-2

List of Figures

Figure 1-1	Project Location Map	1-2
------------	----------------------------	-----

List of Tables

Table 2-1	Utility Contact Information	2-1
-----------	-----------------------------------	-----

Appendices

Appendix A	Utility Marked Plans/As-Builts and Information
Appendix B	Sunshine 811 Design Ticket

SECTION 1 INTRODUCTION

1.1 PD&E STUDY PURPOSE

The objective of the PD&E study is to assist the FDOT's Office of Environmental Management (OEM) in reaching a decision on the type, location, and conceptual design of the proposed improvements for the widening of US 98, including stormwater management facility (SMF) and floodplain compensation (FPC) sites. This study documents the need for the improvements as well as the procedures utilized to develop and evaluate various improvements, including elements such as proposed typical sections, preliminary horizontal alignments, and intersection enhancement alternatives.

The PD&E study satisfies all applicable requirements, including the National Environmental Policy Act (NEPA), to qualify for federal-aid funding of subsequent development phases (design, ROW acquisition, and construction). This project was screened through the FDOT's Efficient Transportation Decision Making (ETDM) process as ETDM Project No. 14374. The ETDM Programming Screen Summary Report was published on February 24, 2021, containing comments from the Environmental Technical Advisory Team (ETAT) on the project's effects on various natural, physical, and social resources. A Type 2 Categorical Exclusion will be prepared as part of this PD&E study.

The project is located in Sections 11, 12, 13, and 14, Township 25S, and Range 21E; and Sections 18, 19, 20, 27, 28, 29, 34 and 35, Township 25S, and Range 22E; Pasco County, Florida. See **Figure 1-1** for Project Location Map.

1.2 PROJECT PURPOSE AND NEED

Purpose

The purpose of this project is to evaluate the capacity improvements of the corridor, including the realigned intersection of US 98/Clinton Ave at US 301 which will enhance safety and provide system linkage/regional connectivity.

Need

A realignment of US 98 to Clinton Avenue intersection is needed to eliminate the existing closely spaced intersections of US 301 at US 98 and US 301 at Clinton Avenue, to reduce crashes, and to enhance safety. Construction of the realignment of SR 52 from east of McKendree Road to east of US 301 began in 2019 and will serve as an additional east/west route in the regional transportation network. When completed, this improvement will increase traffic at the US 301 at US 98 and US 301 at Clinton Avenue intersections, exacerbating the current intersection safety concerns. Also, plans are currently underway for the widening of US 98 from north of West Socrum Loop Road to South of CR 54 (Financial Management (FM) No.: 436673-1-22-01). This project will address capacity needs for the final segment of US 98 connecting to US 301 (which is a designated regional freight mobility corridor) as well as operational improvements to the intersection of US 98 and US 301 ultimately resulting in enhanced transportation network connectivity.



Figure 1-1 Project Location Map

Project Status

In April 2019, FDOT District Seven initiated the ACE process for the US 301/US 98/Clinton Avenue Intersection Realignment Study in Pasco County, Florida. The ACE completed in January 2021 and recommended the Alternative B alignment. The widening and realignment of US 98 is listed in both the Needs Plan and the Cost Feasible Plan of the Pasco County MPO's 2045 Long Range Transportation Plan (LRTP). The project is funded for ROW and design-build construction (WPI Segment #443368-3 and -4) on the Pasco County Metropolitan Planning Organization's (MPO's) 2023-2027 Transportation Improvement Program (TIP) Project List. The project is also listed on the current State Transportation Improvement Program (STIP) for ROW and design-build construction.

System Linkage

US 98 is a regional corridor which provides a connecting link between Polk and Pasco Counties and, within the area, provides a connection to the cities of Lakeland and Bartow to the south.

US 98 is the longest road in Florida and spans from Pensacola to Palm Beach primarily traveling along the Gulf Coast. Plans are currently underway for the widening of US 98 from north of West Socrum Loop Road to South of CR 54 (FM No.: 436673-1-22-01). This project will provide additional capacity for the final segment of US 98 connecting to US 301 (which is a designated regional freight mobility corridor) as well as operational improvements to the intersection of US 98 and US 301 ultimately resulting in enhanced transportation network connectivity. Currently, this segment of US 98 experiences truck volumes in excess of 23% of annual average daily traffic (AADT) which illustrates this facility's importance to the overall freight network within the State of Florida.

Also, the SR 52/Clinton Avenue extension from I-75 to West of Fort King Road (FM No.: 435142-1) is currently under construction. This extension will provide direct linkage to I-75 from this project.

Safety

The closely spaced intersections of US 301 at US 98 and US 301 at Clinton Avenue have crash rates that exceed the statewide average. Between 2014 and 2018, the intersection of US 301 at US 98 experienced a total of 63 crashes. The predominant crash types were angle crashes (58%) followed by rear end crashes (29%). This intersection exhibited a crash rate (0.816 crashes per million entering vehicles) that was consistently higher than the statewide average (0.270) for a similar type of intersection resulting in a crash ratio of 3.022 (crash rate divided by statewide average crash rate).

Between 2014 and 2018, the intersection of US 301 and Clinton Avenue experienced a total of 65 crashes. The predominant crash types were rear end crashes (55%) followed by angle crashes (25%). This intersection exhibited a crash rate (1.259) that was consistently higher than the statewide average (0.526) for a similar type of intersection resulting in a crash ratio of 2.394. A realignment of US 98 to Clinton Avenue to eliminate high traffic volumes at one of the two closely spaced intersections has the potential to reduce crashes and enhance safety.

Capacity

US 98 operates at Level of Service (LOS) C under the existing conditions. However, the US 301 at Clinton Avenue intersection fails to meet the LOS target D. In the design year (2045), US 98 from CR 54 to Old Lakeland Highway will fail to meet the LOS target C and both the intersections of US 301 at Clinton Avenue and US 301 at US 98 will fail to meet the LOS target of D with no improvements. Proposed improvements are expected to increase LOS along the corridor and at intersections to an acceptable LOS.

1.3 EXISTING FACILITY AND PROPOSED IMPROVEMENTS

1.3.1 Existing Facility

The existing US 98 from CR 54 to US 301 is a 2-lane roadway. The roadway is functionally classified by FDOT as a Principal Arterial – Other. In Pasco County, the 2-lane undivided facility has 12-foot travel lanes and 4-foot paved shoulders. The existing ROW along the project corridor is 160 feet. There are two (2) existing bridges in the project limits. The first carries US 98 over the Hillsborough River Bridge and the second carries US 98 over Old Lakeland Highway and the CSX railway. Both locations consist of a single bridge with two 12-foot lanes and 8-foot paved shoulders. There are no sidewalks, shared use paths, bike lanes or other similar multi-modal facilities within the project corridor.

1.3.2 Proposed Improvements

The proposed improvements will widen US 98 from a 2-lane undivided facility to a 4-lane divided facility from CR 54 to north of Townsend Road, approximately 6.8 miles, and realign US 98 from north of Townsend Road to US 301, approximately 2.0 miles. The realignment allows US 98 to align with the Clinton Avenue (New SR 52) intersection at US 301 and was the results of a separate ACE study (WPI Segment No. 443368-1).

The 4-lane divided facility will consist of two 11 to 12-foot travel lanes in each direction separated by a median which varies from 14 to 40 feet. Where the existing roadway is widened, the roadway consists of rural typical sections with two 12-foot travel lanes in each direction and will fit within the existing 160-foot wide ROW. In the realignment section, the roadway consists of a suburban typical section with two 12-foot travel lanes in each direction located within a proposed 245-foot wide ROW and includes a 6-foot sidewalk on the east side of the road and a 12-foot shared use path on the west side of the road. Where the new US 98 connects to Clinton Avenue and extends to US 301, the roadway consists of an urban typical section with two 11-foot travel lanes in each direction within a 140-foot wide ROW and includes a 6-foot sidewalk on the east side of the road and a 10-foot shared use path on the west side of the road that connects to the existing shared use path on US 301. At the Hillsborough River and Old Lakeland Highway / CSX Railroad locations, the bridges will be replaced with twin bridges with two 12-foot travel lanes with 6-foot inside shoulders and 10-foot outside shoulders. Both bridges will include barrier separated 10-foot walkway to accommodate future shared use path and/or sidewalk (bicycle and pedestrian) accommodations and will be located within the existing 160-foot ROW. The remaining segment of Old US 98 between the new US 98 connection and US 301 (Mile Post (MP) 7.185 to MP 8.183) will be milled and

resurfaced. Eight stormwater and two floodplain management sites were identified to capture and retain stormwater and compensate for any impacts to existing floodplain areas.

1.4 REPORT PURPOSE

The purpose of this Utility Assessment Report is to document what utilities are within the project. This Utility Assessment Report was conducted in accordance with the PD&E manual and other related regulations.

SECTION 2 UTILITY INFORMATION

2.1 GENERAL

The intent of this report is to furnish pertinent information concerning the location, size and characteristics of major utilities found within the proposed study limits (See **Figure 1-1**).

2.2 UTILITY COORDINATION

The preliminary utility coordination and investigation effort was conducted through written and verbal communications with the existing utility owners. A Sunshine State 811 of Florida Design Ticket System listing of existing utility owners was acquired on January 29, 2020 (**Appendix B**).

Initially, verbal communication was made to all utility’s owners outlining the investigation effort along with the project limits. The list of utility agencies owners (UAO) known to operate utilities within the project corridor is provided in **Table 2-1**.

Table 2-1 Utility Contact Information

Utility Agency	Utility Contact Name	Utility Contact Phone	Utility Contact Email
Spectrum	Gene Gregory	352-503-6312	Gene.Gregory@charter.com
CenturyLink	Ty Leslie	407-814-5293	michel.t.leslie@centurylink.com
City of Dade City	Jay Sheriden	813-601-4039	jsheridan@dadecityfl.com
Pasco County Traffic	Jack King	727- 847-819	jking@pascocountyfl.net
Pasco County Utilities	Martin Ramirez	813-235-6189	mramirez@pascocountyfl.net
Tampa Electric Company	Jeremy Williams	470-235-6349	Jeremy.williams.contractor@cro-wncastle.com
TECO Peoples Gas	Mark Foster	813-927-1675	mark.foster@stantec.com
Withlacoochee River Electric Cooperative	Corey Littlefield	352-588-5115 Ext. 1131	rlittlefield@wrec.net

For the report’s preparation, utility owners were provided aerial based utility plans depicting the proposed US 98 / State Road (SR) 35 / SR 700 corridor improvement. Using these aerial plans as a base map, each utility owner was asked to indicate their existing and proposed utilities as well as any easements that may affect their reimbursement rights for potential relocations of their facilities. In response, most utility owners replied via written communications. The utility owners provided the requested information concerning their facilities using either the utility plans or reference documentation (i.e., “As Built” or GIS maps). “Marked” Plans or reference documentation was received from the below Utility Agency Owners.

SECTION 3 UTILITY EXISTING FACILITIES DESCRIPTIONS

3.1 SPECTRUM

Non-Responsive

3.2 CENTURYLINK

Non-Responsive

3.3 CITY OF DADE CITY

City of Dade City has provided marked plans showing their facilities both existing and proposed within the project limits. They have a 10" PVC force main (FM) that they propose to run north and south along private drive then turns and goes west on Clinton Avenue then continues west. At approx. sta. 1381+00 they have a 12" Gate valve and 12" water main (WM) that goes west along US 98 where it turns and goes north by the Publix on the north side. The city has an 8" WM that crosses US 98 at approximately Sta.1382+00 and continues south. The city also is proposing a 4" FM that runs east and west along the south side of US 98 with multiple 4" gate valves. The city has an existing 8"PVC Gravity Sewer main that is on the west side of US 301 from Clinton Avenue and runs north. (See **Appendix A**).

3.4 PASCO COUNTY TRAFFIC

Non-Responsive

3.5 PASCO COUNTY UTILITIES

Pasco County Utilities owns and operates an 8" PVC WM from Sta. 1210+50 to Sta. 1218+00 on the north side and crosses and turns west and continues on the south side with a 6" PVC WM crossing at approximately Sta. 1214+50. At approximately Sta. 1220+10 they have a 6" PVC WM that crosses the proposed frontage road and goes south along the Heavy Equipment building. From approximately Sta. 1219+00 to Sta. 1265+00 the County has a 12" PVC WM where they have a fire hydrant and a valve pad then a 10" PVC WM continues to Townsend Road and turns and goes SW (See **Appendix A**).

3.6 TAMPA ELECTRIC COMPANY

Non-Responsive

3.7 TECO PEOPLES GAS

TECO Peoples Gas has a 12" Coated Steel (CS) high pressure (HP) Transmission line within the existing right of way and runs along the north side of US 98 from the beginning of the project limits and continues west then crosses the railroad and turns and goes north along the east side of Old Lakeland Hwy.

TECO Peoples Gas has a 6" CS HP GM that runs north and south along the east side of US 301 at Clinton Avenue. and US 301 TECO has a 6" CS HP GM runs north and south along the east side of US 301. There is also a separate 6" CS HP Transmission line that runs along the east side approximately 500 feet and goes south then turns and goes east along Clinton Ave. about 200 ft and then crosses Clinton Ave. to the south and continues east along Clinton Ave. TECO feeds the Publix and Burger King from the north side and has a reg station at the entrance on US 301 (See **Appendix A**)

3.8 WITHLACOOCHEE RIVER ELECTRIC COOPERATIVE

Non-Responsive

3.9 PLANNED FACILITIES AND CONFLICTS

Coordination will continue with UAOs as the project progresses through the design phase to evaluate potential conflicts with existing and planned facilities.

APPENDICES

Appendix A Utility Marked Plans/As-Built Information

Appendix B Sunshine 811 Design Ticket

APPENDIX A

Utility Marked Plans/As-Built Information

City of Dade City



City of Dade City Greenlines 9-3-21
 Mark-ups are based on best available information. Not all lines are surveyed and are pulled from best available data.

DRAFT 8/6/2021

LEGEND - - - Existing Right-of-Way --- Parcels - - - Proposed Right-of-Way - CSX Railroad - Curb and Gutter --- Bridge --- Roadway Pavement --- Traffic Separator --- Pavement Removal --- Grass --- Concrete Sidewalk --- Shared Use Path --- Road Labels --- Property Labels US 98 Proposed Traffic Signal Existing Traffic Signal			US 98 FROM POLK COUNTY LINE TO US 301 PROJECT DEVELOPMENT AND ENVIRONMENT (PD&E) STUDY PASCO COUNTY, FLORIDA FPID: 443368-1-22-01			STATE OF FLORIDA DEPARTMENT OF TRANSPORTATION <table border="1"> <tr> <th>ROAD NO.</th> <th>COUNTY</th> <th>FINANCIAL PROJECT ID</th> </tr> <tr> <td>98</td> <td>PASCO</td> <td>443368-2-22-01</td> </tr> </table>			ROAD NO.	COUNTY	FINANCIAL PROJECT ID	98	PASCO	443368-2-22-01	CONCEPTUAL PLAN			SHEET NO. 1
ROAD NO.	COUNTY	FINANCIAL PROJECT ID																
98	PASCO	443368-2-22-01																



DRAFT 8/6/2021

LEGEND --- Existing Right-of-Way --- Parcels --- Proposed Right-of-Way --- CSX Railroad --- Curb and Gutter --- Bridge --- Roadway Pavement --- Traffic Separator --- Pavement Removal --- Grass --- Concrete Sidewalk --- Shared Use Path --- Road Labels --- Property Labels			98 US 98 [Traffic Signal Icon] Proposed Traffic Signal [Traffic Signal Icon] Existing Traffic Signal			US 98 FROM POLK COUNTY LINE TO US 301 PROJECT DEVELOPMENT AND ENVIRONMENT (PD&E) STUDY PASCO COUNTY, FLORIDA FPID: 443368-1-22-01			STATE OF FLORIDA DEPARTMENT OF TRANSPORTATION			CONCEPTUAL PLAN			SHEET NO. 2			
			<table border="1"> <thead> <tr> <th>ROAD NO.</th> <th>COUNTY</th> <th>FINANCIAL PROJECT ID</th> </tr> </thead> <tbody> <tr> <td>98</td> <td>PASCO</td> <td>443368-2-22-01</td> </tr> </tbody> </table>			ROAD NO.	COUNTY	FINANCIAL PROJECT ID	98	PASCO	443368-2-22-01							
ROAD NO.	COUNTY	FINANCIAL PROJECT ID																
98	PASCO	443368-2-22-01																



LEGEND --- Existing Right-of-Way --- Parcels --- Proposed Right-of-Way --- CSX Railroad --- Curb and Gutter --- Bridge --- Roadway Pavement --- Traffic Separator --- Pavement Removal --- Grass --- Concrete Sidewalk --- Shared Use Path --- Road Labels --- Property Labels US 98 Proposed Traffic Signal Existing Traffic Signal	US 98 FROM POLK COUNTY LINE TO US 301 PROJECT DEVELOPMENT AND ENVIRONMENT (PD&E) STUDY PASCO COUNTY, FLORIDA FPID: 443368-1-22-01			STATE OF FLORIDA DEPARTMENT OF TRANSPORTATION			CONCEPTUAL PLAN SHEET NO. 3		
	<table border="1"> <thead> <tr> <th>ROAD NO.</th> <th>COUNTY</th> <th>FINANCIAL PROJECT ID</th> </tr> </thead> <tbody> <tr> <td>98</td> <td>PASCO</td> <td>443368-2-22-01</td> </tr> </tbody> </table>	ROAD NO.	COUNTY	FINANCIAL PROJECT ID	98	PASCO		443368-2-22-01	
ROAD NO.	COUNTY	FINANCIAL PROJECT ID							
98	PASCO	443368-2-22-01							



DRAFT 8/6/2021

LEGEND --- Existing Right-of-Way --- Parcels --- Proposed Right-of-Way --- CSX Railroad --- Curb and Gutter --- Bridge --- Roadway Pavement --- Traffic Separator --- Pavement Removal --- Grass --- Concrete Sidewalk --- Shared Use Path --- Road Labels --- Property Labels	98 US 98 Proposed Traffic Signal Existing Traffic Signal	US 98 FROM POLK COUNTY LINE TO US 301 PROJECT DEVELOPMENT AND ENVIRONMENT (PD&E) STUDY PASCO COUNTY, FLORIDA FPID: 443368-1-22-01			STATE OF FLORIDA DEPARTMENT OF TRANSPORTATION			CONCEPTUAL PLAN	SHEET NO. 4
		ROAD NO. 98	COUNTY PASCO	FINANCIAL PROJECT ID 443368-2-22-01					



DRAFT 8/6/2021

LEGEND --- Existing Right-of-Way --- Parcels --- Proposed Right-of-Way --- CSX Railroad --- Curb and Gutter --- Bridge --- Roadway Pavement --- Traffic Separator --- Pavement Removal --- Grass --- Concrete Sidewalk --- Shared Use Path --- Road Labels --- Property Labels US 98 Proposed Traffic Signal Existing Traffic Signal			US 98 FROM POLK COUNTY LINE TO US 301 PROJECT DEVELOPMENT AND ENVIRONMENT (PD&E) STUDY PASCO COUNTY, FLORIDA FPID: 443368-1-22-01			STATE OF FLORIDA DEPARTMENT OF TRANSPORTATION <table border="1"> <thead> <tr> <th>ROAD NO.</th> <th>COUNTY</th> <th>FINANCIAL PROJECT ID</th> </tr> </thead> <tbody> <tr> <td>98</td> <td>PASCO</td> <td>443368-2-22-01</td> </tr> </tbody> </table>			ROAD NO.	COUNTY	FINANCIAL PROJECT ID	98	PASCO	443368-2-22-01	CONCEPTUAL PLAN			SHEET NO. 5
ROAD NO.	COUNTY	FINANCIAL PROJECT ID																
98	PASCO	443368-2-22-01																



DRAFT 8/6/2021

LEGEND - - - Existing Right-of-Way --- Parcels - - - Proposed Right-of-Way + CSX Railroad --- Curb and Gutter --- Bridge --- Roadway Pavement --- Traffic Separator --- Pavement Removal --- Grass --- Concrete Sidewalk --- Shared Use Path --- Road Labels --- Property Labels US 98 Proposed Traffic Signal Existing Traffic Signal			US 98 FROM POLK COUNTY LINE TO US 301 PROJECT DEVELOPMENT AND ENVIRONMENT (PD&E) STUDY PASCO COUNTY, FLORIDA FPID: 443368-1-22-01			STATE OF FLORIDA DEPARTMENT OF TRANSPORTATION			CONCEPTUAL PLAN SHEET NO. 6			
			<table border="1"> <thead> <tr> <th>ROAD NO.</th> <th>COUNTY</th> <th>FINANCIAL PROJECT ID</th> </tr> </thead> <tbody> <tr> <td>98</td> <td>PASCO</td> <td>443368-2-22-01</td> </tr> </tbody> </table>	ROAD NO.	COUNTY	FINANCIAL PROJECT ID	98	PASCO		443368-2-22-01		
ROAD NO.	COUNTY	FINANCIAL PROJECT ID										
98	PASCO	443368-2-22-01										



DRAFT 8/6/2021

LEGEND			
	Existing Right-of-Way		Concrete Sidewalk
	Parcels		Shared Use Path
	Proposed Right-of-Way		Road Labels
	CSX Railroad		Property Labels
	Curb and Gutter		Traffic Separator
	Pavement Removal		Grass

	US 98
	Proposed Traffic Signal
	Existing Traffic Signal

US 98 FROM POLK COUNTY LINE TO US 301
 PROJECT DEVELOPMENT AND ENVIRONMENT (PD&E) STUDY
 PASCO COUNTY, FLORIDA
 FPID: 443368-1-22-01

STATE OF FLORIDA DEPARTMENT OF TRANSPORTATION		
ROAD NO.	COUNTY	FINANCIAL PROJECT ID
98	PASCO	443368-2-22-01

CONCEPTUAL PLAN

SHEET NO.
7



DRAFT 8/6/2021

LEGEND		
Existing Right-of-Way	Parcels	Concrete Sidewalk
Proposed Right-of-Way	Bridge	Roadway Pavement
CSX Railroad	Traffic Separator	Shared Use Path
Curb and Gutter	Pavement Removal	Road Labels
	Grass	Property Labels
US 98	Proposed Traffic Signal	Existing Traffic Signal

US 98 FROM POLK COUNTY LINE TO US 301
 PROJECT DEVELOPMENT AND ENVIRONMENT (PD&E) STUDY
 PASCO COUNTY, FLORIDA
 FPID: 443368-1-22-01

STATE OF FLORIDA DEPARTMENT OF TRANSPORTATION		
ROAD NO.	COUNTY	FINANCIAL PROJECT ID
98	PASCO	443368-2-22-01

CONCEPTUAL PLAN

SHEET NO.
8



DRAFT 8/6/2021

LEGEND - - - Existing Right-of-Way --- Parcels - - - Proposed Right-of-Way + CSX Railroad --- Curb and Gutter --- Bridge --- Roadway Pavement --- Traffic Separator --- Pavement Removal --- Grass --- Concrete Sidewalk --- Shared Use Path --- Road Labels --- Property Labels US 98 Proposed Traffic Signal Existing Traffic Signal	US 98 FROM POLK COUNTY LINE TO US 301 PROJECT DEVELOPMENT AND ENVIRONMENT (PD&E) STUDY PASCO COUNTY, FLORIDA FPID: 443368-1-22-01			STATE OF FLORIDA DEPARTMENT OF TRANSPORTATION			CONCEPTUAL PLAN	SHEET NO. 9	
	<table border="1"> <thead> <tr> <th>ROAD NO.</th> <th>COUNTY</th> <th>FINANCIAL PROJECT ID</th> </tr> </thead> <tbody> <tr> <td>98</td> <td>PASCO</td> <td>443368-2-22-01</td> </tr> </tbody> </table>	ROAD NO.	COUNTY	FINANCIAL PROJECT ID	98	PASCO			443368-2-22-01
ROAD NO.	COUNTY	FINANCIAL PROJECT ID							
98	PASCO	443368-2-22-01							



ALTERNATIVE "A"
DRAFT 8/6/2021

LEGEND Existing Right-of-Way Parcels Proposed Right-of-Way CSX Railroad Curb and Gutter Bridge Roadway Pavement Traffic Separator Pavement Removal Grass Concrete Sidewalk Shared Use Path Road Labels Property Labels			US 98 Proposed Traffic Signal Existing Traffic Signal	US 98 FROM POLK COUNTY LINE TO US 301 PROJECT DEVELOPMENT AND ENVIRONMENT (PD&E) STUDY PASCO COUNTY, FLORIDA FPID: 443368-1-22-01	STATE OF FLORIDA DEPARTMENT OF TRANSPORTATION <table border="1"> <thead> <tr> <th>ROAD NO.</th> <th>COUNTY</th> <th>FINANCIAL PROJECT ID</th> </tr> </thead> <tbody> <tr> <td>98</td> <td>PASCO</td> <td>443368-2-22-01</td> </tr> </tbody> </table>	ROAD NO.	COUNTY	FINANCIAL PROJECT ID	98	PASCO	443368-2-22-01	SHEET NO. 10A
ROAD NO.	COUNTY	FINANCIAL PROJECT ID										
98	PASCO	443368-2-22-01										

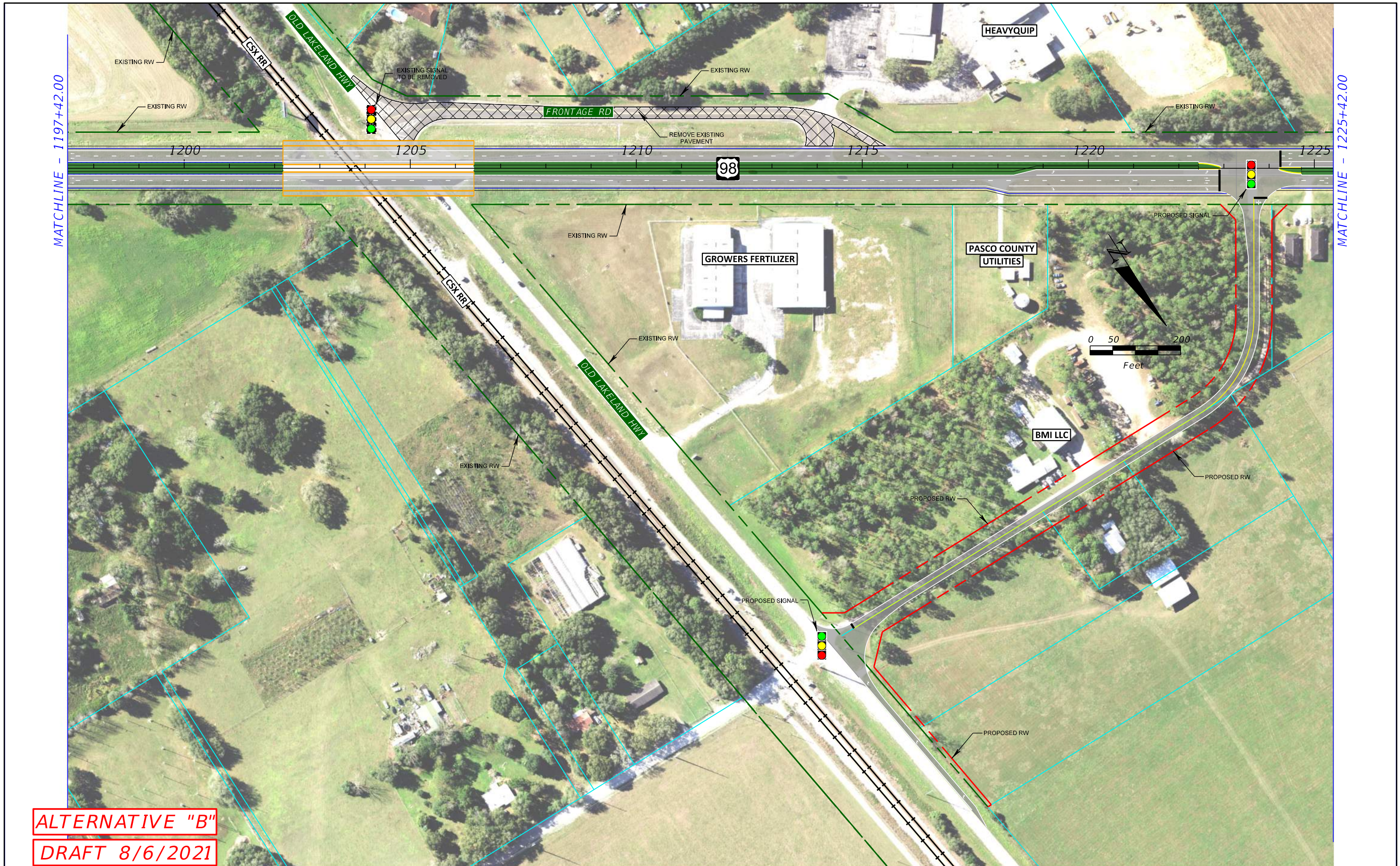

ALTERNATIVE "B"
DRAFT 8/6/2021

LEGEND --- Existing Right-of-Way --- Parcels --- Proposed Right-of-Way --- CSX Railroad --- Curb and Gutter --- Bridge --- Roadway Pavement --- Traffic Separator --- Pavement Removal --- Grass --- Concrete Sidewalk --- Shared Use Path --- Road Labels --- Property Labels	98 US 98 Proposed Traffic Signal Existing Traffic Signal	US 98 FROM POLK COUNTY LINE TO US 301 PROJECT DEVELOPMENT AND ENVIRONMENT (PD&E) STUDY PASCO COUNTY, FLORIDA FPID: 443368-1-22-01	STATE OF FLORIDA DEPARTMENT OF TRANSPORTATION			SHEET NO. 10B
			ROAD NO. 98	COUNTY PASCO	FINANCIAL PROJECT ID 443368-2-22-01	

MATCHLINE - 1225+42.00



MATCHLINE - 1251+42.00

DRAFT 8/6/2021

LEGEND --- Existing Right-of-Way --- Parcels --- Proposed Right-of-Way --- CSX Railroad --- Curb and Gutter --- Bridge --- Roadway Pavement --- Traffic Separator --- Pavement Removal --- Grass --- Concrete Sidewalk --- Shared Use Path --- Road Labels --- Property Labels 98 US 98 Proposed Traffic Signal Existing Traffic Signal	US 98 FROM POLK COUNTY LINE TO US 301 PROJECT DEVELOPMENT AND ENVIRONMENT (PD&E) STUDY PASCO COUNTY, FLORIDA FPID: 443368-1-22-01			STATE OF FLORIDA DEPARTMENT OF TRANSPORTATION			SHEET NO. 11
	ROAD NO. 98	COUNTY PASCO	FINANCIAL PROJECT ID 443368-2-22-01	CONCEPTUAL PLAN			



ALTERNATIVE "A"
DRAFT 8/6/2021

LEGEND - - - Existing Right-of-Way --- Parcels - - - Proposed Right-of-Way - CSX Railroad - Curb and Gutter --- Bridge --- Roadway Pavement --- Traffic Separator --- Pavement Removal --- Grass --- Concrete Sidewalk --- Shared Use Path --- Road Labels --- Property Labels US 98 Proposed Traffic Signal Existing Traffic Signal			US 98 FROM POLK COUNTY LINE TO US 301 PROJECT DEVELOPMENT AND ENVIRONMENT (PD&E) STUDY PASCO COUNTY, FLORIDA FPID: 443368-1-22-01			STATE OF FLORIDA DEPARTMENT OF TRANSPORTATION			CONCEPTUAL PLAN SHEET NO. 12A			
			<table border="1"> <thead> <tr> <th>ROAD NO.</th> <th>COUNTY</th> <th>FINANCIAL PROJECT ID</th> </tr> </thead> <tbody> <tr> <td>98</td> <td>PASCO</td> <td>443368-2-22-01</td> </tr> </tbody> </table>	ROAD NO.	COUNTY	FINANCIAL PROJECT ID	98	PASCO		443368-2-22-01		
ROAD NO.	COUNTY	FINANCIAL PROJECT ID										
98	PASCO	443368-2-22-01										



ALTERNATIVE "B"
DRAFT 8/6/2021

LEGEND --- Existing Right-of-Way --- Parcels --- Proposed Right-of-Way --- CSX Railroad --- Curb and Gutter --- Bridge --- Roadway Pavement --- Traffic Separator --- Pavement Removal --- Grass --- Concrete Sidewalk --- Shared Use Path --- Road Labels --- Property Labels US 98 Proposed Traffic Signal Existing Traffic Signal	US 98 FROM POLK COUNTY LINE TO US 301 PROJECT DEVELOPMENT AND ENVIRONMENT (PD&E) STUDY PASCO COUNTY, FLORIDA FPID: 443368-1-22-01			STATE OF FLORIDA DEPARTMENT OF TRANSPORTATION			SHEET NO. 12B		
	<table border="1"> <thead> <tr> <th>ROAD NO.</th> <th>COUNTY</th> <th>FINANCIAL PROJECT ID</th> </tr> </thead> <tbody> <tr> <td>98</td> <td>PASCO</td> <td>443368-2-22-01</td> </tr> </tbody> </table>	ROAD NO.	COUNTY	FINANCIAL PROJECT ID	98	PASCO		443368-2-22-01	CONCEPTUAL PLAN
ROAD NO.	COUNTY	FINANCIAL PROJECT ID							
98	PASCO	443368-2-22-01							



ALTERNATIVE "A"
DRAFT 8/6/2021

LEGEND - - - Existing Right-of-Way --- Parcels - - - Proposed Right-of-Way + CSX Railroad --- Curb and Gutter --- Bridge --- Roadway Pavement --- Traffic Separator --- Pavement Removal --- Grass --- Concrete Sidewalk --- Shared Use Path --- Road Labels --- Property Labels US 98 Proposed Traffic Signal Existing Traffic Signal	US 98 FROM POLK COUNTY LINE TO US 301 PROJECT DEVELOPMENT AND ENVIRONMENT (PD&E) STUDY PASCO COUNTY, FLORIDA FPID: 443368-1-22-01		STATE OF FLORIDA DEPARTMENT OF TRANSPORTATION		SHEET NO. 13A			
	<table border="1"> <thead> <tr> <th>ROAD NO.</th> <th>COUNTY</th> <th>FINANCIAL PROJECT ID</th> </tr> </thead> <tbody> <tr> <td>98</td> <td>PASCO</td> <td>443368-2-22-01</td> </tr> </tbody> </table>	ROAD NO.	COUNTY	FINANCIAL PROJECT ID		98	PASCO	443368-2-22-01
ROAD NO.	COUNTY	FINANCIAL PROJECT ID						
98	PASCO	443368-2-22-01						



ALTERNATIVE "B"

DRAFT 8/6/2021

LEGEND --- Existing Right-of-Way --- Parcels --- Proposed Right-of-Way --- CSX Railroad --- Curb and Gutter --- Bridge --- Roadway Pavement --- Traffic Separator --- Pavement Removal --- Grass --- Concrete Sidewalk --- Shared Use Path --- Road Labels --- Property Labels US 98 Proposed Traffic Signal Existing Traffic Signal	US 98 FROM POLK COUNTY LINE TO US 301 PROJECT DEVELOPMENT AND ENVIRONMENT (PD&E) STUDY PASCO COUNTY, FLORIDA FPID: 443368-1-22-01		STATE OF FLORIDA DEPARTMENT OF TRANSPORTATION		SHEET NO. 13B			
	<table border="1"> <thead> <tr> <th>ROAD NO.</th> <th>COUNTY</th> <th>FINANCIAL PROJECT ID</th> </tr> </thead> <tbody> <tr> <td>98</td> <td>PASCO</td> <td>443368-2-22-01</td> </tr> </tbody> </table>	ROAD NO.	COUNTY	FINANCIAL PROJECT ID		98	PASCO	443368-2-22-01
ROAD NO.	COUNTY	FINANCIAL PROJECT ID						
98	PASCO	443368-2-22-01						

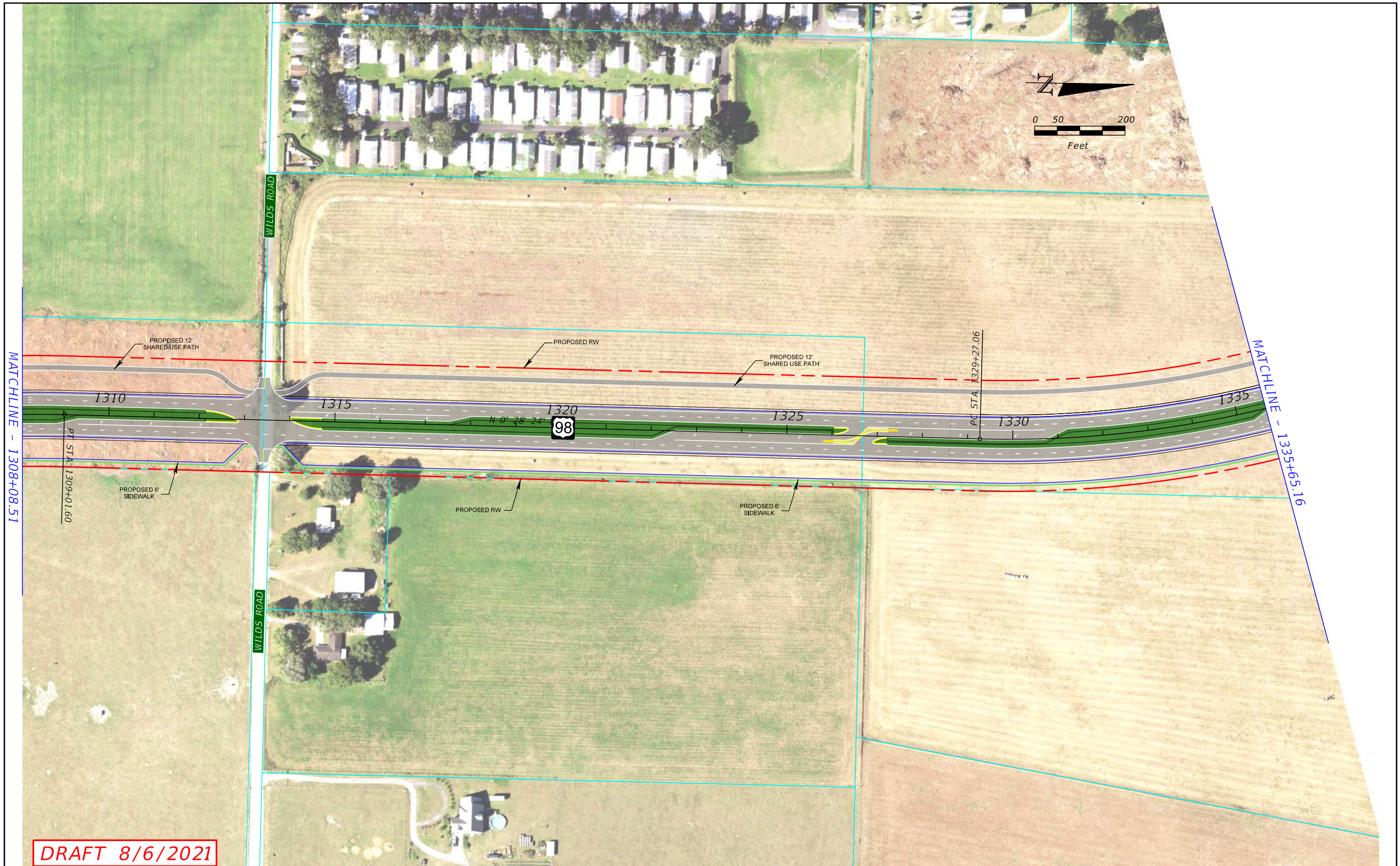

DRAFT 8/6/2021

LEGEND --- Existing Right-of-Way --- Parcels --- Proposed Right-of-Way --- CSX Railroad --- Curb and Gutter --- Bridge --- Roadway Pavement --- Traffic Separator --- Pavement Removal --- Grass --- Concrete Sidewalk --- Shared Use Path --- Road Labels --- Property Labels			98 US 98 --- Proposed Traffic Signal --- Existing Traffic Signal			US 98 FROM POLK COUNTY LINE TO US 301 PROJECT DEVELOPMENT AND ENVIRONMENT (PD&E) STUDY PASCO COUNTY, FLORIDA FPID: 443368-1-22-01			STATE OF FLORIDA DEPARTMENT OF TRANSPORTATION			SHEET NO. 14			
						<table border="1"> <thead> <tr> <th>ROAD NO.</th> <th>COUNTY</th> <th>FINANCIAL PROJECT ID</th> </tr> </thead> <tbody> <tr> <td>98</td> <td>PASCO</td> <td>443368-2-22-01</td> </tr> </tbody> </table>			ROAD NO.	COUNTY	FINANCIAL PROJECT ID	98	PASCO	443368-2-22-01	CONCEPTUAL PLAN
ROAD NO.	COUNTY	FINANCIAL PROJECT ID													
98	PASCO	443368-2-22-01													

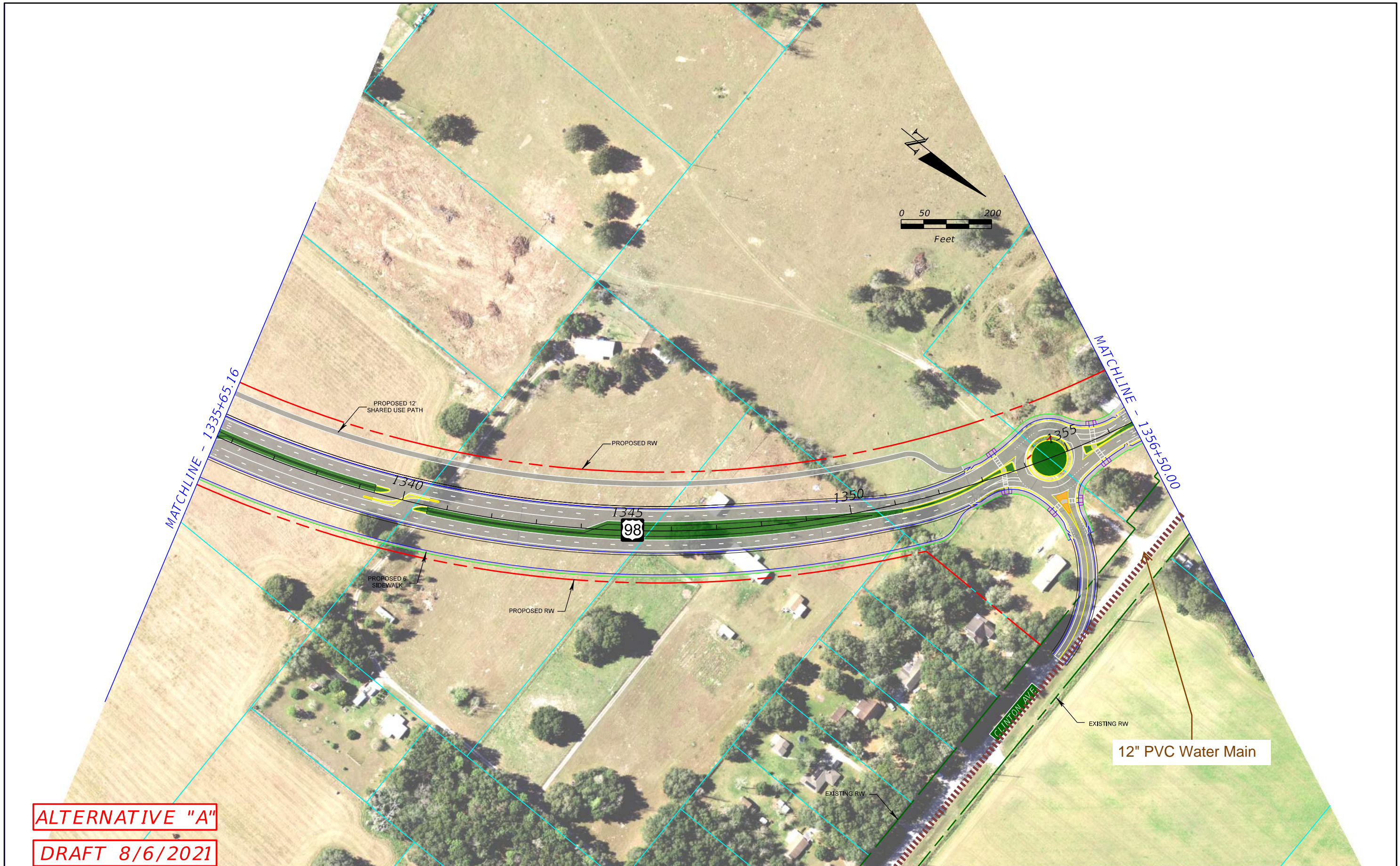

ALTERNATIVE "A"
DRAFT 8/6/2021

LEGEND --- Existing Right-of-Way --- Parcels --- Proposed Right-of-Way --- CSX Railroad --- Curb and Gutter --- Bridge --- Roadway Pavement --- Traffic Separator --- Pavement Removal --- Grass --- Concrete Sidewalk --- Shared Use Path --- Road Labels --- Property Labels US 98 Proposed Traffic Signal Existing Traffic Signal	US 98 FROM POLK COUNTY LINE TO US 301 PROJECT DEVELOPMENT AND ENVIRONMENT (PD&E) STUDY PASCO COUNTY, FLORIDA FPID: 443368-1-22-01			STATE OF FLORIDA DEPARTMENT OF TRANSPORTATION			SHEET NO. 15A
	ROAD NO. 98	COUNTY PASCO	FINANCIAL PROJECT ID 443368-2-22-01	CONCEPTUAL PLAN			

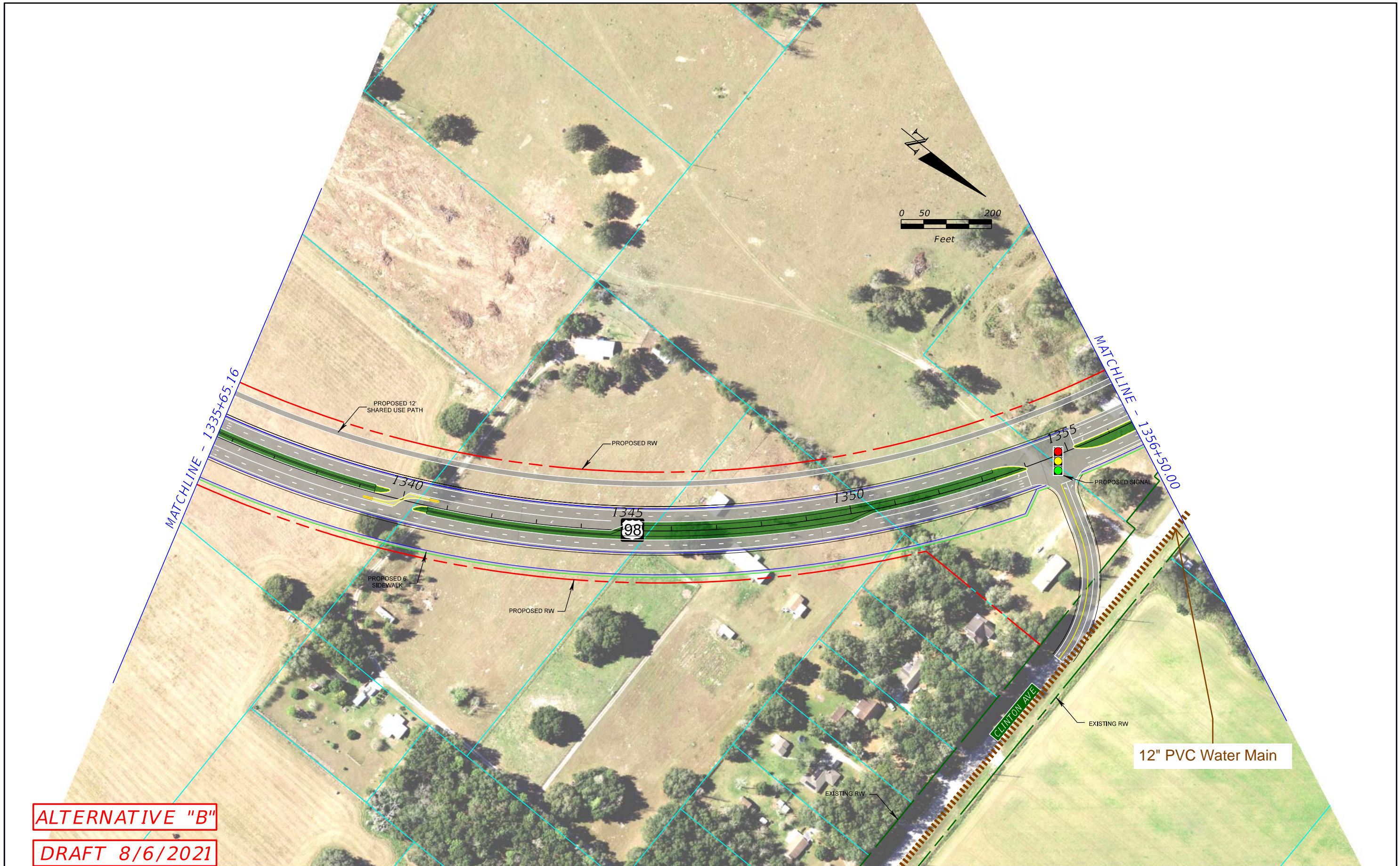

ALTERNATIVE "B"
DRAFT 8/6/2021

LEGEND --- Existing Right-of-Way --- Parcels --- Proposed Right-of-Way --- CSX Railroad --- Curb and Gutter --- Bridge --- Roadway Pavement --- Traffic Separator --- Pavement Removal --- Grass --- Concrete Sidewalk --- Shared Use Path --- Road Labels --- Property Labels US 98 Proposed Traffic Signal Existing Traffic Signal	US 98 FROM POLK COUNTY LINE TO US 301 PROJECT DEVELOPMENT AND ENVIRONMENT (PD&E) STUDY PASCO COUNTY, FLORIDA FPID: 443368-1-22-01			STATE OF FLORIDA DEPARTMENT OF TRANSPORTATION			CONCEPTUAL PLAN SHEET NO. 15B		
	<table border="1"> <thead> <tr> <th>ROAD NO.</th> <th>COUNTY</th> <th>FINANCIAL PROJECT ID</th> </tr> </thead> <tbody> <tr> <td>98</td> <td>PASCO</td> <td>443368-2-22-01</td> </tr> </tbody> </table>	ROAD NO.	COUNTY	FINANCIAL PROJECT ID	98	PASCO		443368-2-22-01	
ROAD NO.	COUNTY	FINANCIAL PROJECT ID							
98	PASCO	443368-2-22-01							



ALTERNATIVE "A"
DRAFT 8/6/2021

LEGEND			
	Existing Right-of-Way		Concrete Sidewalk
	Parcels		Shared Use Path
	Proposed Right-of-Way		Road Labels
	CSX Railroad		Property Labels
	Curb and Gutter		Bridge
	Roadway Pavement		Traffic Separator
	Pavement Removal		Grass

US 98
 PROJECT DEVELOPMENT AND ENVIRONMENT (PD&E) STUDY
 PASCO COUNTY, FLORIDA
 FPID: 443368-1-22-01

STATE OF FLORIDA DEPARTMENT OF TRANSPORTATION		
ROAD NO.	COUNTY	FINANCIAL PROJECT ID
98	PASCO	443368-2-22-01

CONCEPTUAL PLAN

SHEET NO.
16A



ALTERNATIVE "B"
DRAFT 8/6/2021

LEGEND --- Existing Right-of-Way --- Parcels --- Proposed Right-of-Way --- CSX Railroad --- Curb and Gutter --- Bridge --- Roadway Pavement --- Traffic Separator --- Pavement Removal --- Grass --- Concrete Sidewalk --- Shared Use Path --- Road Labels --- Property Labels	98 US 98 Proposed Traffic Signal Existing Traffic Signal	US 98 FROM POLK COUNTY LINE TO US 301 PROJECT DEVELOPMENT AND ENVIRONMENT (PD&E) STUDY PASCO COUNTY, FLORIDA FPID: 443368-1-22-01			STATE OF FLORIDA DEPARTMENT OF TRANSPORTATION			SHEET NO. 16B	
		<table border="1"> <thead> <tr> <th>ROAD NO.</th> <th>COUNTY</th> <th>FINANCIAL PROJECT ID</th> </tr> </thead> <tbody> <tr> <td>98</td> <td>PASCO</td> <td>443368-2-22-01</td> </tr> </tbody> </table>	ROAD NO.	COUNTY	FINANCIAL PROJECT ID	98	PASCO		443368-2-22-01
ROAD NO.	COUNTY	FINANCIAL PROJECT ID							
98	PASCO	443368-2-22-01							

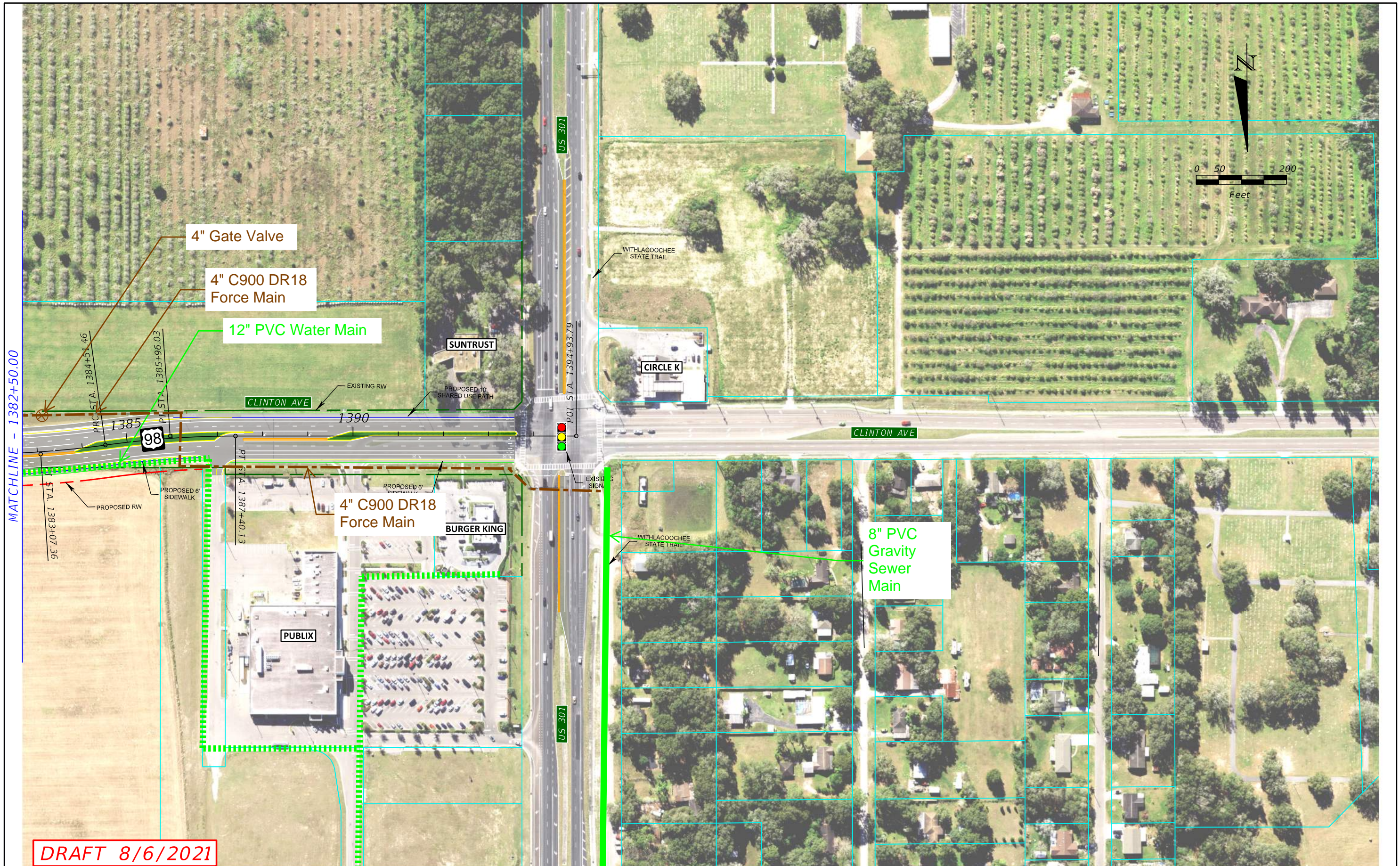

DRAFT 8/6/2021

LEGEND			
	Existing Right-of-Way		Bridge
	Parcels		Roadway Pavement
	Proposed Right-of-Way		Traffic Separator
	CSX Railroad		Pavement Removal
	Curb and Gutter		Grass
	Concrete Sidewalk		Shared Use Path
	Road Labels		Property Labels
	US 98		Proposed Traffic Signal
	Existing Traffic Signal		Existing Traffic Signal

US 98 FROM POLK COUNTY LINE TO US 301
 PROJECT DEVELOPMENT AND ENVIRONMENT (PD&E) STUDY
 PASCO COUNTY, FLORIDA
 FPID: 443368-1-22-01

STATE OF FLORIDA DEPARTMENT OF TRANSPORTATION		
ROAD NO.	COUNTY	FINANCIAL PROJECT ID
98	PASCO	443368-2-22-01

CONCEPTUAL PLAN

SHEET NO.
17

Pasco County Utilities



LEGEND

- Existing Right-of-Way
- Existing Parcels
- Proposed Right-of-Way
- CSX Railroad
- Curb and Gutter
- Concrete Sidewalk
- Roadway Pavement
- Shared Use Path
- Traffic Separator
- Pavement Removal
- Grass
- US 98 Proposed Traffic Signal
- Existing Traffic Signal
- Property Labels
- Road Labels

US 98

US 98
Proposed Traffic Signal
Existing Traffic Signal

STATE OF FLORIDA
DEPARTMENT OF TRANSPORTATION

ROAD NO. 98 COUNTY PASCO FINANCIAL PROJECT ID 443368-2-22-01

CONCEPTUAL PLAN

SHEET NO. 1

US 98 FROM POLK COUNTY LINE TO US 301
PROJECT DEVELOPMENT AND ENVIRONMENT
PASCO COUNTY, FLORIDA
EPID: 443368-2-22-01

8/17/2021 10:39:56 PM Default

DRAFT 8/6/2021

MATCHLINE - 959+42.00

MATCHLINE - 929+42.00 EXT. -800.19

I:\PANPR\00005560\PS&F_Study\Engineering\4433682201_PDE\ roadway PLANR001.dwg



DRAFT 8/6/2021

8/17/2021 10:39:56 PM Default

ENTPLAN\PRJ\00015580\PI&E_Study\Engineering\44336822\01_PDE\Coastway\PLAN\RD01.dwg

CONCEPTUAL PLAN		SHEET NO. 2
STATE OF FLORIDA DEPARTMENT OF TRANSPORTATION		
ROAD NO. 98	COUNTY PASCO	FINANCIAL PROJECT ID 443368-2-22-01
US 98 FROM POLK COUNTY LINE TO US 301 PROJECT DEVELOPMENT AND ENVIRONMENT PASCO COUNTY, FLORIDA EPID: 443368-2-22-01		

LEGEND

- Existing Right-of-Way
- Parcels
- Proposed Right-of-Way
- CSX Railroad
- Curb and Gutter
- Bridges
- Roadway Pavement
- Traffic Separator
- Pavement Removal
- Grass
- Concrete Sidewalk
- Shared Use Path
- Road Labels
- Property Labels

98 US 98

- Proposed Traffic Signal
- Existing Traffic Signal

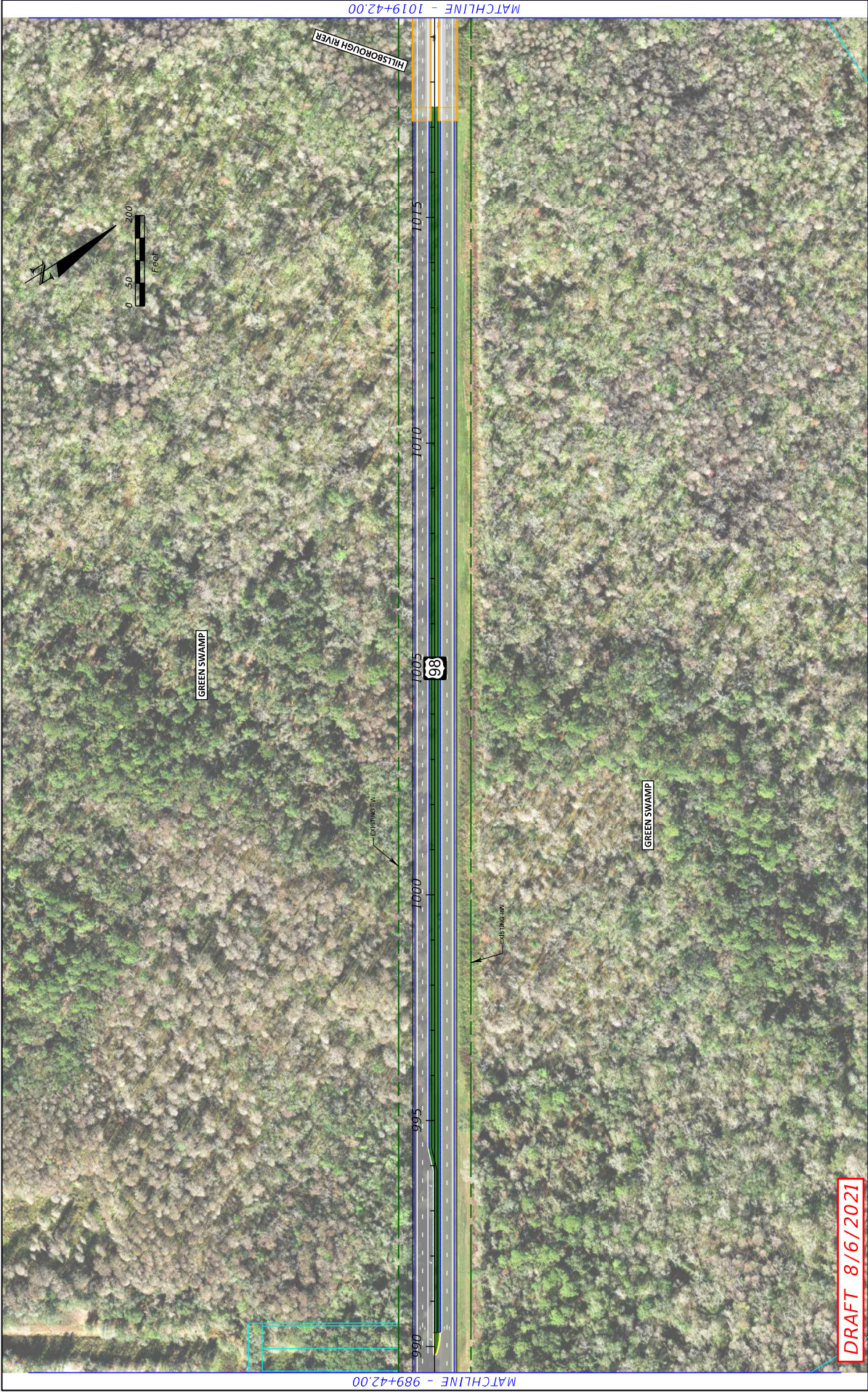

DRAFT 8/6/2021

LEGEND 		STATE OF FLORIDA DEPARTMENT OF TRANSPORTATION ROAD NO. 98 COUNTY PASCO FINANCIAL PROJECT ID 443368-2-2-01	SHEET NO. 3
US 98 FROM POLK COUNTY LINE TO US 301 PROJECT DEVELOPMENT AND ENVIRONMENT PASCO COUNTY, FLORIDA EPID: 443368-2-2-01		CONCEPTUAL PLAN	



LEGEND

- Existing Right-of-Way
- Proposed Right-of-Way
- CSX Railroad
- Curb and Gutter
- Bridges
- Roadway Pavement
- Traffic Separator
- Proposed Right-of-Way
- Pavement Removal
- Grass
- Concrete Sidewalk
- Shared Use Path
- Road Labels
- Property Labels
- US 98
- Proposed Signal
- Existing Signal
- Traffic Signal

STATE OF FLORIDA
DEPARTMENT OF TRANSPORTATION

ROAD NO.	COUNTY	FINANCIAL PROJECT ID
98	PASCO	443088-2-22-01

US 98 FROM POLK COUNTY LINE TO US 301
PROJECT DEVELOPMENT AND ENVIRONMENT
 PASCO COUNTY, FLORIDA
 EPID: 4438684-22-01

8/17/2021 10:39:56 PM Default

CONCEPTUAL PLAN

SHEET NO. **4**

ENTP\PR\00005590\PD&F_Study\Engineering\4438682201_PDE\roadway\PLAN\RD01.dwg

DRAFT 8/6/2021



DRAFT 8/6/2021

LEGEND Existing Right-of-Way Parcels Proposed Right-of-Way CSX Railroad Curb and Gutter Bridges Roadway Pavement Traffic Separator Pavement Removal Grass Concrete Sidewalk Shared Use Path Road Labels Property Labels US 98 Proposed Traffic Signal Existing Traffic Signal		STATE OF FLORIDA DEPARTMENT OF TRANSPORTATION ROAD NO. 98 COUNTY PASCO FINANCIAL PROJECT ID 443368-2-2-01		SHEET NO. 5
US 98 FROM POLK COUNTY LINE TO US 301 PROJECT DEVELOPMENT AND ENVIRONMENT PASCO COUNTY, FLORIDA EPID: 443368-2-2-01		CONCEPTUAL PLAN		ENTPLAN\000015590\PI&E_Study\Engineering\4433682201_PDE\ceadway\PLANRD001.dwg

8/17/2021 10:39:56 PM Default

MCLABATT



DRAFT 8/6/2021

LEGEND Existing Right-of-Way Parcels Proposed Right-of-Way CSX Railroad Curb and Gutter Bridges Roadway Pavement Traffic Separator Pavement Removal Grass Concrete Sidewalk Shared Use Path Road Labels Property Labels		US 98 Proposed Signal Existing Signal Traffic Signal	US 98 FROM POLK COUNTY LINE TO US 301 PROJECT DEVELOPMENT AND ENVIRONMENT PASCO COUNTY, FLORIDA EPID: 4438684-22-01		ROAD NO. 98	COUNTY PASCO	FINANCIAL PROJECT ID 443868-2-22-01	CONCEPTUAL PLAN	SHEET NO. 6
			STATE OF FLORIDA DEPARTMENT OF TRANSPORTATION		8/17/2021 10:39:56 PM Default		ENTPLAN\000005590\PI&E_Study\Engineering\4438682201_PDE\ roadway PLAN\RD01.dwg		



DRAFT 8/6/2021

LEGEND		<ul style="list-style-type: none"> Existing Right-of-Way Proposed Right-of-Way CSX Railroad Curb and Gutter 		<ul style="list-style-type: none"> Bridges Roadway Pavement Traffic Separator Pavement Removal Grass 		<ul style="list-style-type: none"> Concrete Sidewalk Shared Use Path Road Labels Property Labels 		<ul style="list-style-type: none"> US 98 Proposed Signal Existing Signal Traffic Signal 		US 98 FROM POLK COUNTY LINE TO US 301 PROJECT DEVELOPMENT AND ENVIRONMENT PASCO COUNTY, FLORIDA EPID: 44336884-22-01		STATE OF FLORIDA DEPARTMENT OF TRANSPORTATION ROAD NO. 98 COUNTY PASCO FINANCIAL PROJECT ID 4433688-2-22-01		CONCEPTUAL PLAN		SHEET NO. 7	
---------------	--	---	--	---	--	--	--	---	--	--	--	---	--	------------------------	--	-------------	--

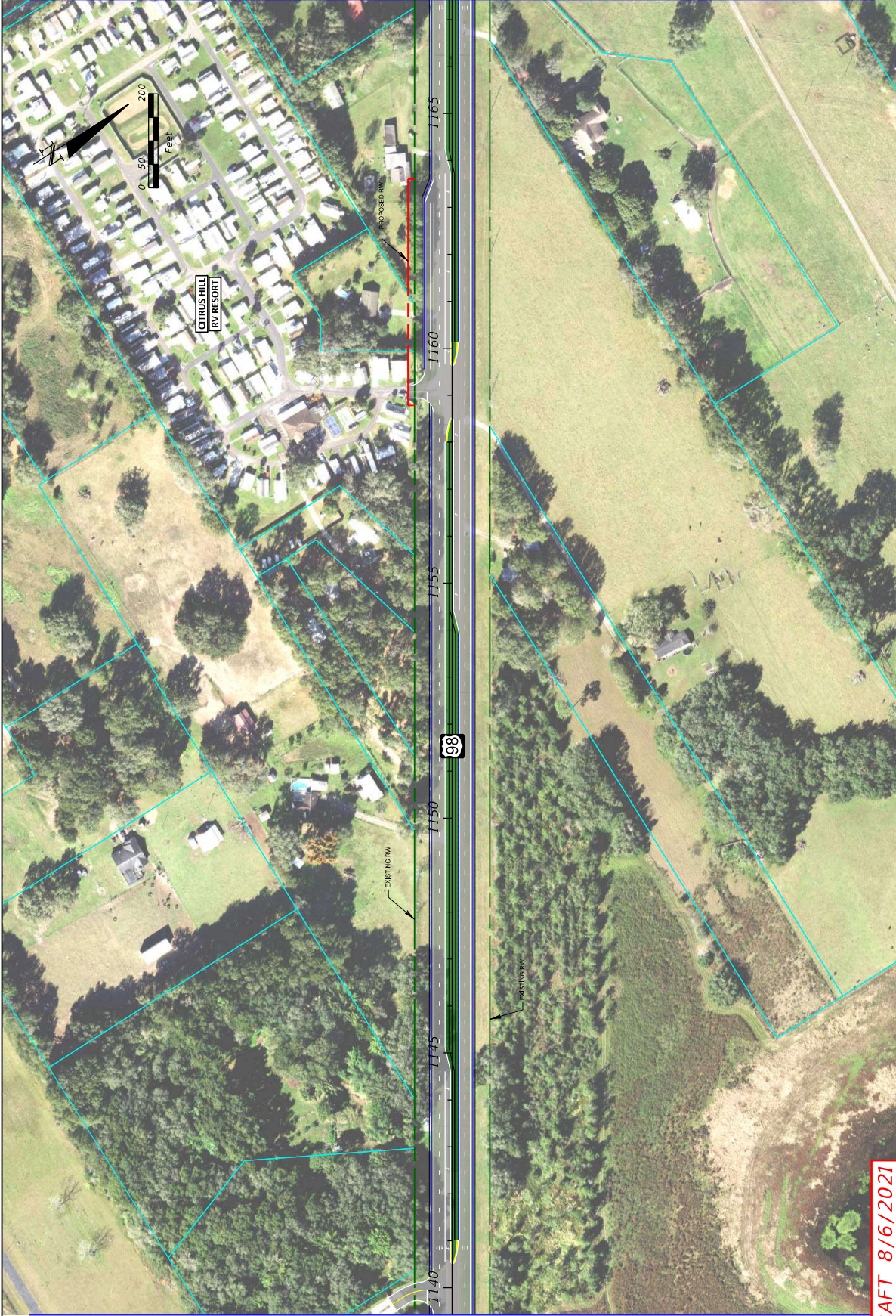

DRAFT 8/6/2021

LEGEND	Existing Right-of-Way	Concrete Sidewalk	US 98	STATE OF FLORIDA DEPARTMENT OF TRANSPORTATION	ROAD NO. 98	COUNTY PASCO	FINANCIAL PROJECT ID 449308-2-22-01	CONCEPTUAL PLAN	SHEET NO. 8
	Parcels	Shared Use Path	Proposed Traffic Signal						
Proposed Right-of-Way	Road Labels	Existing Traffic Signal	US 98 FROM POLK COUNTY LINE TO US 301 PROJECT DEVELOPMENT AND ENVIRONMENT PASCO COUNTY, FLORIDA EPID: 4438684-22-01	<p>8/17/2021 10:29:56 PM Default</p> <p>ENTPLAN\00001590\PI&F_Study\Engineering\4438682201_PDE\csoadway\PLANRD01.dwg</p>					
CSX Railroad	Property Labels	Traffic Signal							
Curb and Gutter									



DRAFT 8/6/2021

LEGEND	Existing Right-of-Way	Concrete Sidewalk	US 98	STATE OF FLORIDA	SHEET NO.
	Parcels	Shared Use Path	Proposed Pavement	DEPARTMENT OF TRANSPORTATION	9
Proposed Right-of-Way	Road Labels	Traffic Separator	Proposed Signal	ROAD NO.	CONCEPTUAL PLAN
CSX Railroad	Property Labels	Pavement Removal	Existing Signal	COUNTY	
Curb and Gutter		Grass	Traffic Signal	PASCO	
				98	
				FINANCIAL PROJECT ID	
				443368-2-2-01	
				EPID: 443368-22-01	
				PASCO COUNTY, FLORIDA	
				8/17/2021 10:29:56 PM Default	
				ENTRANPRJ00005590-PDS&F_Study-Engineering\4433682201_PDE\csoadway_PLANRD001.dwg	

MATCHLINE - 1197+42.00

MATCHLINE - 1167+42.00

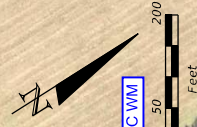
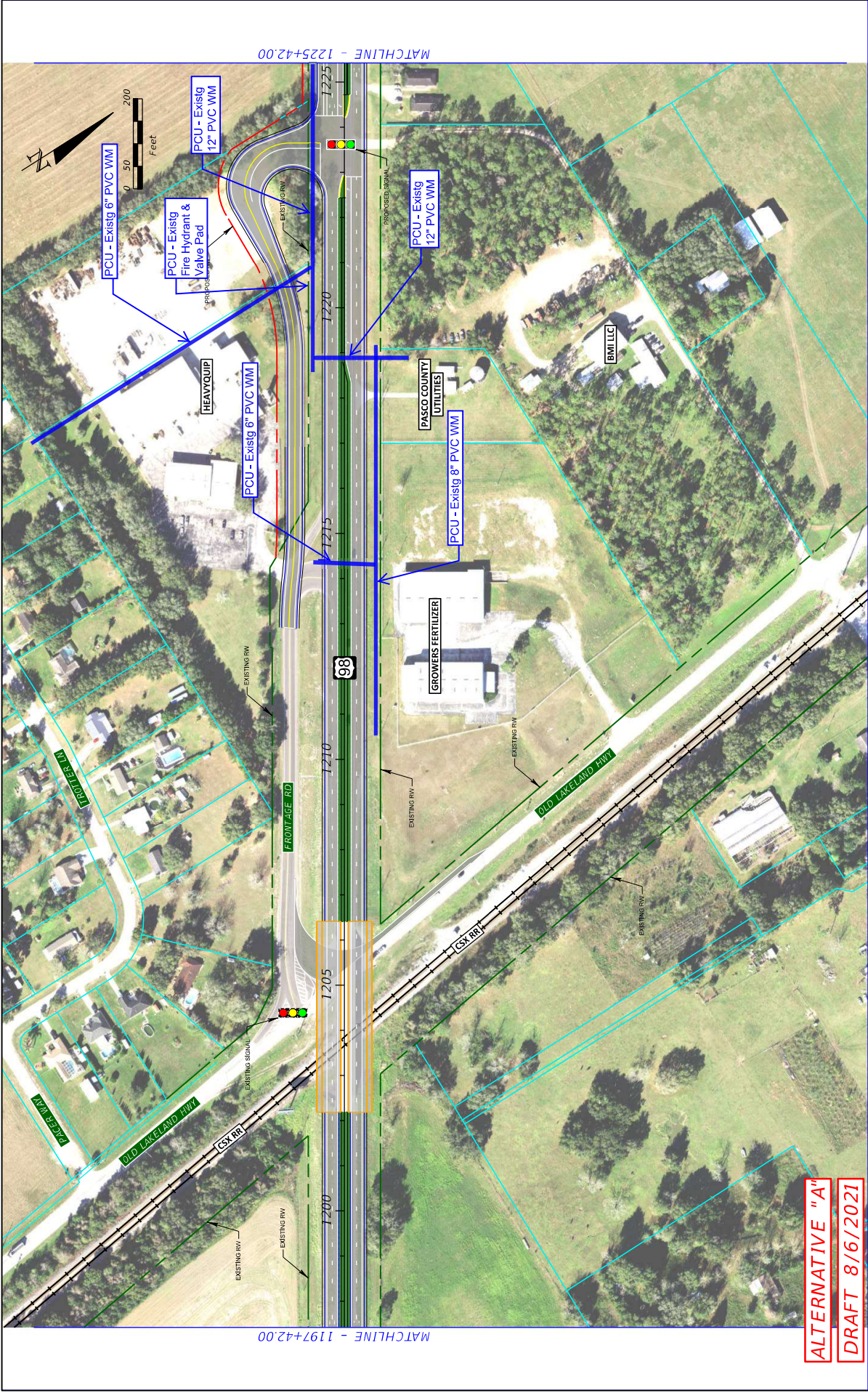

MATCHLINE - 1225+42.00

MATCHLINE - 1197+42.00

ALTERNATIVE "A"
DRAFT 8/6/2021

LEGEND Existing Right-of-Way Parcels Proposed Right-of-Way CSX Railroad Curb and Gutter Bridges Roadway Pavement Traffic Separator Pavement Removal Grass Concrete Sidewalk Shared Use Path Road Labels Property Labels	US 98 Proposed Traffic Signal Existing Traffic Signal	STATE OF FLORIDA DEPARTMENT OF TRANSPORTATION	
		ROAD NO. 98	FINANCIAL PROJECT ID 443368-2-22-01
US 98 FROM POLK COUNTY LINE TO US 301 PROJECT DEVELOPMENT AND ENVIRONMENT PASCO COUNTY, FLORIDA EPID: 443368-2-22-01		COUNTY PASCO	SHEET NO. 10A
CONCEPTUAL PLAN			8/17/2021 10:59:56 PM Default I:\PANPR\00001590-PD&F_Study\Engineering\4433682201_PDE\ roadway_PLANRD01.dwg

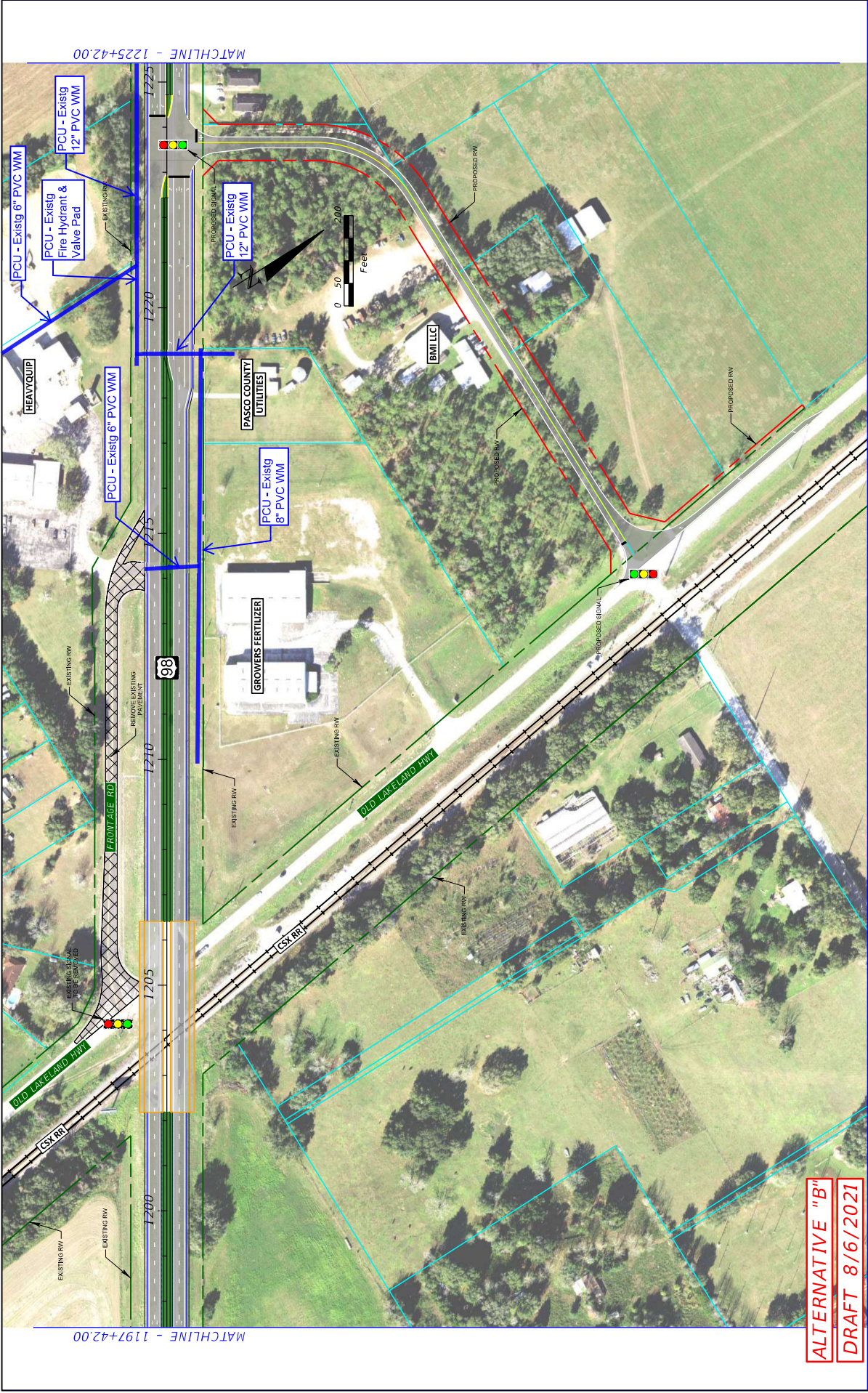

MATCHLINE - 1225+42.00

MATCHLINE - 1197+42.00



ALTERNATIVE "B"
DRAFT 8/6/2021

LEGEND Existing Right-of-Way Parcels Proposed Right-of-Way CSX Railroad Curb and Gutter Bridges Roadway Pavement Traffic Separator Pavement Removal Grass Concrete Sidewalk Shared Use Path Road Labels Property Labels US 98 Proposed Signal Existing Signal Traffic Signal	STATE OF FLORIDA DEPARTMENT OF TRANSPORTATION	
	ROAD NO. 98	FINANCIAL PROJECT ID 443368-2-22-01
US 98 FROM POLK COUNTY LINE TO US 301 PROJECT DEVELOPMENT AND ENVIRONMENT PASCO COUNTY, FLORIDA EPID: 443368-2-22-01		
COUNTY PASCO		
SHEET NO. 10B		
CONCEPTUAL PLAN		

8/17/2021 10:39:56 PM Default I:\PAN\PRJ\00015760\PI&E_Study\Engineering\4433682201_PDE\ roadway PLAN\RD01.dwg



MATCHLINE - 1251+42.00

MATCHLINE - 1225+42.00



DRAFT 8/6/2021

LEGEND	Existing Right-of-Way	US 98	US 98	STATE OF FLORIDA DEPARTMENT OF TRANSPORTATION	ROAD NO. 98	COUNTY PASCO	FINANCIAL PROJECT ID 443368-2-22-01	SHEET NO. 11
	Existing Parcels	Proposed Roadway Pavement	Proposed Signal					
Proposed Right-of-Way	Traffic Separator	Existing Signal	Concrete Sidewalk					
CSX Railroad	Pavement Removal	Traffic Signal	Shared Use Path					
Curb and Gutter	Grass		Road Labels					
			Property Labels					

US 98 FROM POLK COUNTY LINE TO US 301
PROJECT DEVELOPMENT AND ENVIRONMENT
PASCO COUNTY, FLORIDA
EPID: 443368-2-22-01
8/4/2021 10:29:56 PM Default

ENTPLAN\000015590-PS&E_Study\Engineering\4433682201_PDE\roadway\PLANR001.dwg



MATCHLINE - 1281+42.00

MATCHLINE - 1251+42.00

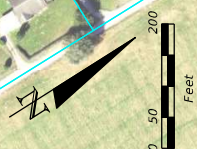

LEGEND

- Existing Right-of-Way
- Parcels
- Proposed Right-of-Way
- CSX Railroad
- Curb and Gutter
- Bridges
- Roadway Pavement
- Traffic Separator
- Pavement Removal
- Grass
- Concrete Sidewalk
- Shared Use Path
- Road Labels
- Property Labels
- US 98
- Proposed Traffic Signal
- Existing Traffic Signal

US 98 FROM POLK COUNTY LINE TO US 301
 PROJECT DEVELOPMENT AND ENVIRONMENT
 PASCO COUNTY, FLORIDA
 EPID: 4438684-22-01

STATE OF FLORIDA
 DEPARTMENT OF TRANSPORTATION
 ROAD NO. 98
 COUNTY PASCO
 FINANCIAL PROJECT ID 443868-2-22-01

CONCEPTUAL PLAN

SHEET NO. 12A

ENTRANPR00001590-P06F_Study-Engineering-4438682201_PDE-Cadsway-PLANR001.dwg

8/17/2021 10:39:56 PM Detrait

ALTERNATIVE "A"
DRAFT 8/6/2021



MATCHLINE - 1277+82.00

MATCHLINE - 1247+82.00

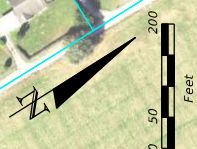

LEGEND Existing Right-of-Way Parcels Proposed Right-of-Way CSX Railroad Curb and Gutter Bridges Roadway Pavement Traffic Separator Pavement Removal Grass Concrete Sidewalk Shared Use Path Road Labels Property Labels	US 98 Proposed Traffic Signal Existing Traffic Signal	STATE OF FLORIDA DEPARTMENT OF TRANSPORTATION	
		ROAD NO. 98	COUNTY PASCO
US 98 FROM POLK COUNTY LINE TO US 301 PROJECT DEVELOPMENT AND ENVIRONMENT PASCO COUNTY, FLORIDA EPID: 4438684-22-01		FINANCIAL PROJECT ID 443868-2-22-01	SHEET NO. 12B

ALTERNATIVE "B"
DRAFT 8/6/2021



ALTERNATIVE "B"
DRAFT 8/6/2021

LEGEND Existing Right-of-Way Parcels Proposed Right-of-Way CSX Railroad Curb and Gutter Bridges Roadway Pavement Traffic Separator Pavement Removal Grass Concrete Sidewalk Shared Use Path Road Labels Property Labels US 98 Proposed Traffic Signal Existing Traffic Signal	STATE OF FLORIDA DEPARTMENT OF TRANSPORTATION ROAD NO. 98 COUNTY PASCO FINANCIAL PROJECT ID 443368-2-22-01	SHEET NO. 13B
	CONCEPTUAL PLAN	
US 98 FROM POLK COUNTY LINE TO US 301 PROJECT DEVELOPMENT AND ENVIRONMENT PASCO COUNTY, FLORIDA EPID: 443368-2-22-01 8/4/2021 10:09:56 PM Default		

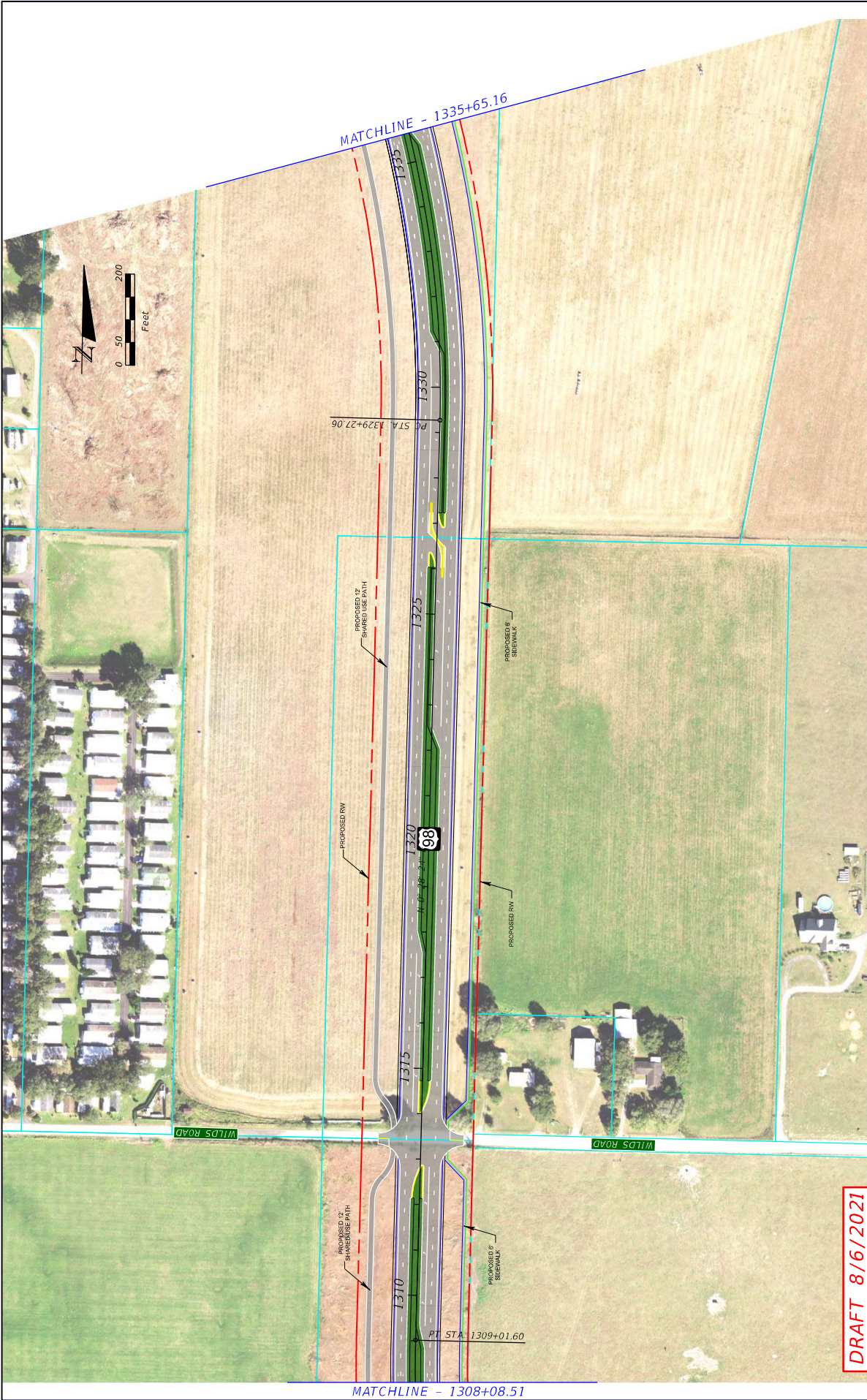

DRAFT 8/6/2021

LEGEND	Existing Right-of-Way	Proposed Right-of-Way	CSX Railroad	Curb and Gutter	Bridges	Roadway Pavement	Traffic Separator	Proposed Right-of-Way	Proposed Signal	Existing Signal	US 98	US 98 FROM POLK COUNTY LINE TO US 301 PROJECT DEVELOPMENT AND ENVIRONMENT PASCO COUNTY, FLORIDA EPID: 4433682-22-01	DEPARTMENT OF TRANSPORTATION ROAD NO. 98 COUNTY PASCO FINANCIAL PROJECT ID 4433682-22-01	STATE OF FLORIDA DEPARTMENT OF TRANSPORTATION	CONCEPTUAL PLAN	SHEET NO. 14
	Parcels	Proposed Right-of-Way	CSX Railroad	Curb and Gutter	Concrete Sidewalk	Shared Use Path	Proposed Signal	Existing Signal	US 98	Proposed Signal Existing Signal Traffic Signal						

8/17/2021 10:09:56 PM Detail I:\PANPR\00001590\PD&F_Study\Engineering\4433682201_PDE\ceadway_PLANR001.dwg



ALTERNATIVE "A"
DRAFT 8/6/2021

LEGEND	
	Existing Right-of-Way
	Proposed Right-of-Way
	CSX Railroad
	Curb and Gutter
	Bridges
	Roadway Pavement
	Traffic Separator
	Pavement Removal
	Grass
	Concrete Sidewalk
	Shared Use Path
	Road Labels
	Property Labels
	US 98
	Proposed Signal
	Existing Signal
	Traffic Signal
US 98 FROM POLK COUNTY LINE TO US 301 PROJECT DEVELOPMENT AND ENVIRONMENT PASCO COUNTY, FLORIDA EPID: 4438684-22-01	
STATE OF FLORIDA DEPARTMENT OF TRANSPORTATION ROAD NO. 98 COUNTY PASCO FINANCIAL PROJECT ID 443868-2-2-01	
CONCEPTUAL PLAN	
SHEET NO. 15A <small>ENTPLAN\00001590\PI&E_Study\Engineering\4438682201_PDE\ roadway PLAN\001.dwg</small>	



ALTERNATIVE "B"
DRAFT 8/6/2021

LEGEND	
	Existing Right-of-Way
	Proposed Right-of-Way
	Proposed Right-of-Way
	CSX Railroad
	Curb and Gutter
	Bridges
	Roadway Pavement
	Traffic Separator
	Pavement Removal
	Grass
	Concrete Sidewalk
	Shared Use Path
	Road Labels
	Property Labels
	Proposed Traffic Signal
	Existing Traffic Signal

US 98 FROM POLK COUNTY LINE TO US 301	
PROJECT DEVELOPMENT AND ENVIRONMENT	
PASCO COUNTY, FLORIDA	
EPID: 44336884-22-01	
8/17/2021 10:09:56 PM	DET/BAIT

STATE OF FLORIDA	DEPARTMENT OF TRANSPORTATION
ROAD NO. 98	COUNTY PASCO
FINANCIAL PROJECT ID 4433688-2-2-01	

CONCEPTUAL PLAN	
SHEET NO. 15B	



MATCHLINE - 1382+50.00



MATCHLINE - 1356+50.00

ALTERNATIVE "B"
DRAFT 8/6/2021

LEGEND Existing Right-of-Way Parcels Proposed Right-of-Way CSX Railroad Curb and Gutter Bridges Roadway Pavement Traffic Separator Pavement Removal Grass Concrete Sidewalk Shared Use Path Road Labels Property Labels US 98 Proposed Traffic Signal Existing Traffic Signal		STATE OF FLORIDA DEPARTMENT OF TRANSPORTATION ROAD NO. 98 COUNTY PASCO FINANCIAL PROJECT ID 443368-2-22-01		SHEET NO. 16B
US 98 FROM POLK COUNTY LINE TO US 301 PROJECT DEVELOPMENT AND ENVIRONMENT PASCO COUNTY, FLORIDA EPID: 443368-2-22-01		CONCEPTUAL PLAN I:\T\PROJECTS\00005580\PD&E Study\Engineering\4433682201_PDE\ roadway PLAN\RD01.dwg		

8/17/2021 10:09:56 PM Default

MC LABATT

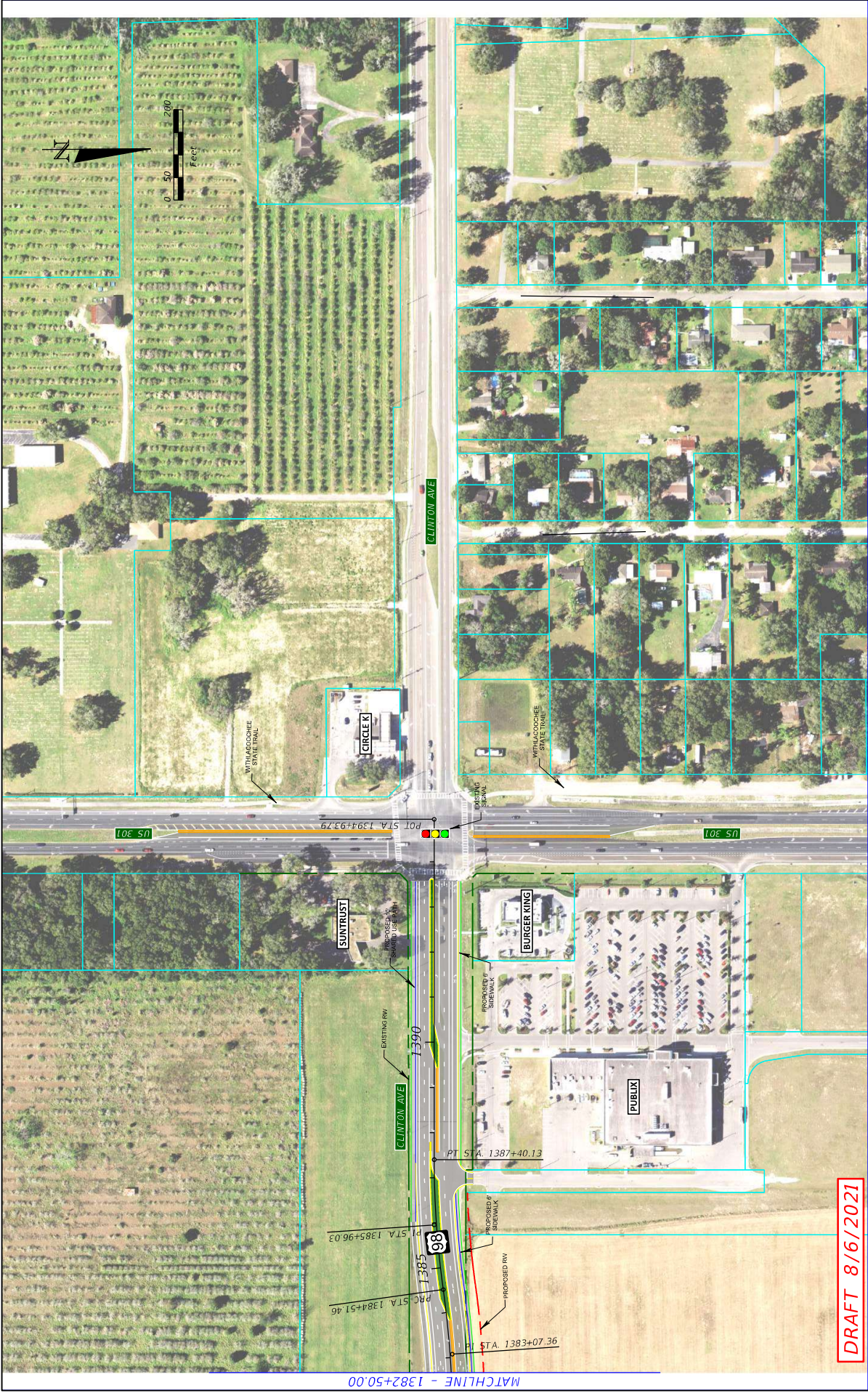

DRAFT 8/6/2021

LEGEND	Existing Right-of-Way	Concrete Sidewalk	US 98	US 98
	Proposed Right-of-Way	Shared Use Path	Proposed Signal	Proposed Signal
CSX Railroad	Road Labels	Existing Signal	Existing Signal	Existing Signal
Curb and Gutter	Property Labels	Traffic Signal	Traffic Signal	Traffic Signal
Bridges				
Roadway Pavement				
Traffic Separator				
Pavement Removal				
Grass				

STATE OF FLORIDA	
DEPARTMENT OF TRANSPORTATION	
ROAD NO.	FINANCIAL PROJECT ID
98	449308-2-22-01
COUNTY	PASCO

US 98 FROM POLK COUNTY LINE TO US 301	
PROJECT DEVELOPMENT AND ENVIRONMENT	
PASCO COUNTY, FLORIDA	
EPID: 4432684-22-01	

CONCEPTUAL PLAN	
SHEET NO.	17

8/17/2021 10:39:56 PM Default I:\P\PR\0001590\PI&E_Study\Engineering\4432682201_PDE\ roadway PLANR001.dwg

TECO Peoples Gas

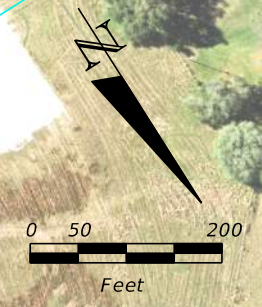

MATCHLINE - 929+42.00 Ext. -800.19

MATCHLINE - 959+42.00

DRAFT 8/6/2021

CS - COATED STEEL
 CI - CAST IRON
 BS - BARE STEEL
 GM - GAS MAIN
 PE - POLYETHYLENE
 S/L - SERVICE LINE
 TM - TRANSMISSION
 CE - CASING ENCLOSED
 HP - HIGH PROFILE MAIN
 OSS - OUT SERVICE

**TECO PGS GREENLINE
 MARKED PLANS
 SEPTEMBER 13, 2021**



LEGEND --- Existing Right-of-Way --- Parcels --- Proposed Right-of-Way --- CSX Railroad --- Curb and Gutter --- Bridge --- Roadway Pavement --- Traffic Separator --- Pavement Removal --- Grass --- Concrete Sidewalk --- Shared Use Path --- Road Labels --- Property Labels US 98 Proposed Traffic Signal Existing Traffic Signal	US 98 FROM POLK COUNTY LINE TO US 301 PROJECT DEVELOPMENT AND ENVIRONMENT (PD&E) STUDY PASCO COUNTY, FLORIDA FPID: 443368-1-22-01		STATE OF FLORIDA DEPARTMENT OF TRANSPORTATION		SHEET NO. 1			
	<table border="1"> <thead> <tr> <th>ROAD NO.</th> <th>COUNTY</th> <th>FINANCIAL PROJECT ID</th> </tr> </thead> <tbody> <tr> <td>98</td> <td>PASCO</td> <td>443368-2-22-01</td> </tr> </tbody> </table>	ROAD NO.	COUNTY	FINANCIAL PROJECT ID		98	PASCO	443368-2-22-01
ROAD NO.	COUNTY	FINANCIAL PROJECT ID						
98	PASCO	443368-2-22-01						

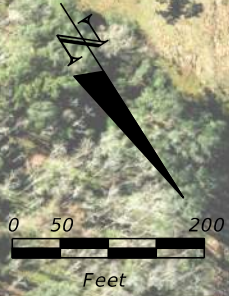

MATCHLINE - 959+42.00

MATCHLINE - 989+42.00

DRAFT 8/6/2021

LEGEND --- Existing Right-of-Way --- Parcels --- Proposed Right-of-Way --- CSX Railroad --- Curb and Gutter --- Bridge --- Roadway Pavement --- Traffic Separator --- Pavement Removal --- Grass --- Concrete Sidewalk --- Shared Use Path --- Road Labels --- Property Labels US 98 Proposed Traffic Signal Existing Traffic Signal			US 98 FROM POLK COUNTY LINE TO US 301 PROJECT DEVELOPMENT AND ENVIRONMENT (PD&E) STUDY PASCO COUNTY, FLORIDA FPID: 443368-1-22-01			STATE OF FLORIDA DEPARTMENT OF TRANSPORTATION			CONCEPTUAL PLAN SHEET NO. 2		
			<table border="1"> <thead> <tr> <th>ROAD NO.</th> <th>COUNTY</th> <th>FINANCIAL PROJECT ID</th> </tr> </thead> <tbody> <tr> <td>98</td> <td>PASCO</td> <td>443368-2-22-01</td> </tr> </tbody> </table>	ROAD NO.	COUNTY	FINANCIAL PROJECT ID	98	PASCO		443368-2-22-01	
ROAD NO.	COUNTY	FINANCIAL PROJECT ID									
98	PASCO	443368-2-22-01									



DRAFT 8/6/2021

LEGEND --- Existing Right-of-Way --- Parcels --- Proposed Right-of-Way --- CSX Railroad --- Curb and Gutter --- Bridge --- Roadway Pavement --- Traffic Separator --- Pavement Removal --- Grass --- Concrete Sidewalk --- Shared Use Path --- Road Labels --- Property Labels US 98 Proposed Traffic Signal Existing Traffic Signal	US 98 FROM POLK COUNTY LINE TO US 301 PROJECT DEVELOPMENT AND ENVIRONMENT (PD&E) STUDY PASCO COUNTY, FLORIDA FPID: 443368-1-22-01			STATE OF FLORIDA DEPARTMENT OF TRANSPORTATION			CONCEPTUAL PLAN SHEET NO. 3		
	<table border="1"> <thead> <tr> <th>ROAD NO.</th> <th>COUNTY</th> <th>FINANCIAL PROJECT ID</th> </tr> </thead> <tbody> <tr> <td>98</td> <td>PASCO</td> <td>443368-2-22-01</td> </tr> </tbody> </table>	ROAD NO.	COUNTY	FINANCIAL PROJECT ID	98	PASCO		443368-2-22-01	
ROAD NO.	COUNTY	FINANCIAL PROJECT ID							
98	PASCO	443368-2-22-01							

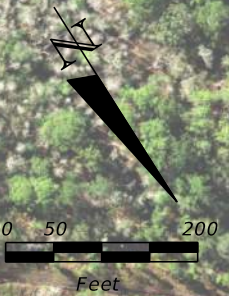

MATCHLINE - 1019+42.00

MATCHLINE - 1049+42.00

DRAFT 8/6/2021

LEGEND --- Existing Right-of-Way --- Parcels --- Proposed Right-of-Way --- CSX Railroad --- Curb and Gutter --- Bridge --- Roadway Pavement --- Traffic Separator --- Pavement Removal --- Grass --- Concrete Sidewalk --- Shared Use Path --- Road Labels --- Property Labels US 98 Proposed Traffic Signal Existing Traffic Signal	US 98 FROM POLK COUNTY LINE TO US 301 PROJECT DEVELOPMENT AND ENVIRONMENT (PD&E) STUDY PASCO COUNTY, FLORIDA FPID: 443368-1-22-01			STATE OF FLORIDA DEPARTMENT OF TRANSPORTATION			CONCEPTUAL PLAN SHEET NO. 4		
	<table border="1"> <thead> <tr> <th>ROAD NO.</th> <th>COUNTY</th> <th>FINANCIAL PROJECT ID</th> </tr> </thead> <tbody> <tr> <td>98</td> <td>PASCO</td> <td>443368-2-22-01</td> </tr> </tbody> </table>	ROAD NO.	COUNTY	FINANCIAL PROJECT ID	98	PASCO		443368-2-22-01	
ROAD NO.	COUNTY	FINANCIAL PROJECT ID							
98	PASCO	443368-2-22-01							

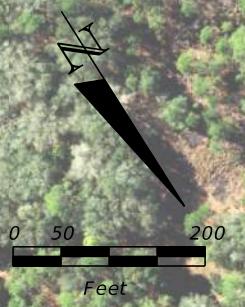

MATCHLINE - 1049+42.00

MATCHLINE - 1079+42.00

DRAFT 8/6/2021

LEGEND --- Existing Right-of-Way --- Parcels --- Proposed Right-of-Way --- CSX Railroad --- Curb and Gutter --- Bridge --- Roadway Pavement --- Traffic Separator --- Pavement Removal --- Grass --- Concrete Sidewalk --- Shared Use Path --- Road Labels --- Property Labels US 98 Proposed Traffic Signal Existing Traffic Signal			US 98 FROM POLK COUNTY LINE TO US 301 PROJECT DEVELOPMENT AND ENVIRONMENT (PD&E) STUDY PASCO COUNTY, FLORIDA FPID: 443368-1-22-01			STATE OF FLORIDA DEPARTMENT OF TRANSPORTATION <table border="1"> <thead> <tr> <th>ROAD NO.</th> <th>COUNTY</th> <th>FINANCIAL PROJECT ID</th> </tr> </thead> <tbody> <tr> <td>98</td> <td>PASCO</td> <td>443368-2-22-01</td> </tr> </tbody> </table>			ROAD NO.	COUNTY	FINANCIAL PROJECT ID	98	PASCO	443368-2-22-01	CONCEPTUAL PLAN			SHEET NO. 5
ROAD NO.	COUNTY	FINANCIAL PROJECT ID																
98	PASCO	443368-2-22-01																



MATCHLINE - 1079+42.00

MATCHLINE - 1109+42.00

DRAFT 8/6/2021

LEGEND - - - Existing Right-of-Way --- Parcels - - - Proposed Right-of-Way - CSX Railroad - Curb and Gutter --- Bridge --- Roadway Pavement --- Traffic Separator --- Pavement Removal --- Grass --- Concrete Sidewalk --- Shared Use Path --- Road Labels --- Property Labels US 98 Proposed Traffic Signal Existing Traffic Signal			US 98 FROM POLK COUNTY LINE TO US 301 PROJECT DEVELOPMENT AND ENVIRONMENT (PD&E) STUDY PASCO COUNTY, FLORIDA FPID: 443368-1-22-01			STATE OF FLORIDA DEPARTMENT OF TRANSPORTATION <table border="1"> <thead> <tr> <th>ROAD NO.</th> <th>COUNTY</th> <th>FINANCIAL PROJECT ID</th> </tr> </thead> <tbody> <tr> <td>98</td> <td>PASCO</td> <td>443368-2-22-01</td> </tr> </tbody> </table>			ROAD NO.	COUNTY	FINANCIAL PROJECT ID	98	PASCO	443368-2-22-01	CONCEPTUAL PLAN			SHEET NO. 6
ROAD NO.	COUNTY	FINANCIAL PROJECT ID																
98	PASCO	443368-2-22-01																



LEGEND

Existing Right-of-Way	Bridge	Concrete Sidewalk
Parcels	Roadway Pavement	Shared Use Path
Proposed Right-of-Way	Traffic Separator	Road Labels
CSX Railroad	Pavement Removal	Property Labels
Curb and Gutter	Grass	

US 98
Proposed Traffic Signal
Existing Traffic Signal

US 98 FROM POLK COUNTY LINE TO US 301

PROJECT DEVELOPMENT AND ENVIRONMENT (PD&E) STUDY

PASCO COUNTY, FLORIDA

FPID: 443368-1-22-01

STATE OF FLORIDA DEPARTMENT OF TRANSPORTATION		
ROAD NO.	COUNTY	FINANCIAL PROJECT ID
98	PASCO	443368-2-22-01

CONCEPTUAL PLAN

SHEET NO.
7



MATCHLINE - 1139+42.00

MATCHLINE - 1167+42.00

DRAFT 8/6/2021

LEGEND		
Existing Right-of-Way	Bridge	Concrete Sidewalk
Parcels	Roadway Pavement	Shared Use Path
Proposed Right-of-Way	Traffic Separator	Road Labels
CSX Railroad	Pavement Removal	Property Labels
Curb and Gutter	Grass	US 98
		Proposed Traffic Signal
		Existing Traffic Signal

US 98 FROM POLK COUNTY LINE TO US 301
 PROJECT DEVELOPMENT AND ENVIRONMENT (PD&E) STUDY
 PASCO COUNTY, FLORIDA
 FPID: 443368-1-22-01

STATE OF FLORIDA DEPARTMENT OF TRANSPORTATION		
ROAD NO.	COUNTY	FINANCIAL PROJECT ID
98	PASCO	443368-2-22-01

CONCEPTUAL PLAN

SHEET NO.
8



MATCHLINE - 1167+42.00

MATCHLINE - 1197+42.00

DRAFT 8/6/2021

**12" CS HP TRANSMISSION LINE
TO REMAIN TECO PGS**

LEGEND - - - Existing Right-of-Way --- Parcels - - - Proposed Right-of-Way - CSX Railroad - Curb and Gutter --- Bridge --- Roadway Pavement --- Traffic Separator --- Pavement Removal --- Grass --- Concrete Sidewalk --- Shared Use Path --- Road Labels --- Property Labels US 98 Proposed Traffic Signal Existing Traffic Signal	US 98 FROM POLK COUNTY LINE TO US 301 PROJECT DEVELOPMENT AND ENVIRONMENT (PD&E) STUDY PASCO COUNTY, FLORIDA FPID: 443368-1-22-01			STATE OF FLORIDA DEPARTMENT OF TRANSPORTATION			CONCEPTUAL PLAN	SHEET NO. 9	
	<table border="1"> <thead> <tr> <th>ROAD NO.</th> <th>COUNTY</th> <th>FINANCIAL PROJECT ID</th> </tr> </thead> <tbody> <tr> <td>98</td> <td>PASCO</td> <td>443368-2-22-01</td> </tr> </tbody> </table>	ROAD NO.	COUNTY	FINANCIAL PROJECT ID	98	PASCO			443368-2-22-01
ROAD NO.	COUNTY	FINANCIAL PROJECT ID							
98	PASCO	443368-2-22-01							



ALTERNATIVE "A"
DRAFT 8/6/2021

LEGEND Existing Right-of-Way Parcels Proposed Right-of-Way CSX Railroad Curb and Gutter Bridge Roadway Pavement Traffic Separator Pavement Removal Grass Concrete Sidewalk Shared Use Path Road Labels Property Labels	US 98 Proposed Traffic Signal Existing Traffic Signal	STATE OF FLORIDA DEPARTMENT OF TRANSPORTATION			SHEET NO. 10A				
		US 98 FROM POLK COUNTY LINE TO US 301 PROJECT DEVELOPMENT AND ENVIRONMENT (PD&E) STUDY PASCO COUNTY, FLORIDA FPID: 443368-1-22-01				<table border="1"> <thead> <tr> <th>ROAD NO.</th> <th>COUNTY</th> <th>FINANCIAL PROJECT ID</th> </tr> </thead> <tbody> <tr> <td>98</td> <td>PASCO</td> <td>443368-2-22-01</td> </tr> </tbody> </table>	ROAD NO.	COUNTY	FINANCIAL PROJECT ID
ROAD NO.	COUNTY	FINANCIAL PROJECT ID							
98	PASCO	443368-2-22-01							



ALTERNATIVE "B"
DRAFT 8/6/2021

LEGEND Existing Right-of-Way Parcels Proposed Right-of-Way CSX Railroad Curb and Gutter Bridge Roadway Pavement Traffic Separator Pavement Removal Grass Concrete Sidewalk Shared Use Path Road Labels Property Labels US 98 Proposed Traffic Signal Existing Traffic Signal			US 98 FROM POLK COUNTY LINE TO US 301 PROJECT DEVELOPMENT AND ENVIRONMENT (PD&E) STUDY PASCO COUNTY, FLORIDA FPID: 443368-1-22-01			STATE OF FLORIDA DEPARTMENT OF TRANSPORTATION <table border="1"> <thead> <tr> <th>ROAD NO.</th> <th>COUNTY</th> <th>FINANCIAL PROJECT ID</th> </tr> </thead> <tbody> <tr> <td>98</td> <td>PASCO</td> <td>443368-2-22-01</td> </tr> </tbody> </table>			ROAD NO.	COUNTY	FINANCIAL PROJECT ID	98	PASCO	443368-2-22-01	CONCEPTUAL PLAN			SHEET NO. 10B
ROAD NO.	COUNTY	FINANCIAL PROJECT ID																
98	PASCO	443368-2-22-01																

MATCHLINE - 1225+42.00



MATCHLINE - 1251+42.00

DRAFT 8/6/2021

NO TECO PGS FACILITIES THIS SHEET

LEGEND --- Existing Right-of-Way --- Parcels --- Proposed Right-of-Way --- CSX Railroad --- Curb and Gutter --- Bridge --- Roadway Pavement --- Traffic Separator --- Pavement Removal --- Grass --- Concrete Sidewalk --- Shared Use Path --- Road Labels --- Property Labels US 98 Proposed Traffic Signal Existing Traffic Signal	US 98 FROM POLK COUNTY LINE TO US 301 PROJECT DEVELOPMENT AND ENVIRONMENT (PD&E) STUDY PASCO COUNTY, FLORIDA FPID: 443368-1-22-01			STATE OF FLORIDA DEPARTMENT OF TRANSPORTATION			CONCEPTUAL PLAN SHEET NO. 11		
	<table border="1"> <thead> <tr> <th>ROAD NO.</th> <th>COUNTY</th> <th>FINANCIAL PROJECT ID</th> </tr> </thead> <tbody> <tr> <td>98</td> <td>PASCO</td> <td>443368-2-22-01</td> </tr> </tbody> </table>	ROAD NO.	COUNTY	FINANCIAL PROJECT ID	98	PASCO		443368-2-22-01	
ROAD NO.	COUNTY	FINANCIAL PROJECT ID							
98	PASCO	443368-2-22-01							



MATCHLINE - 1251+42.00

MATCHLINE - 1281+42.00

ALTERNATIVE "A"
DRAFT 8/6/2021

NO TECO PGS FACILITIES THIS SHEET

LEGEND - - - Existing Right-of-Way --- Parcels - - - Proposed Right-of-Way - - - CSX Railroad - - - Curb and Gutter --- Bridge --- Roadway Pavement --- Traffic Separator --- Pavement Removal --- Grass --- Concrete Sidewalk --- Shared Use Path --- Road Labels --- Property Labels US 98 Proposed Traffic Signal Existing Traffic Signal			US 98 FROM POLK COUNTY LINE TO US 301 PROJECT DEVELOPMENT AND ENVIRONMENT (PD&E) STUDY PASCO COUNTY, FLORIDA FPID: 443368-1-22-01			STATE OF FLORIDA DEPARTMENT OF TRANSPORTATION <table border="1"> <tr> <th>ROAD NO.</th> <th>COUNTY</th> <th>FINANCIAL PROJECT ID</th> </tr> <tr> <td>98</td> <td>PASCO</td> <td>443368-2-22-01</td> </tr> </table>			ROAD NO.	COUNTY	FINANCIAL PROJECT ID	98	PASCO	443368-2-22-01	CONCEPTUAL PLAN			SHEET NO. 12A
ROAD NO.	COUNTY	FINANCIAL PROJECT ID																
98	PASCO	443368-2-22-01																



ALTERNATIVE "B"
DRAFT 8/6/2021

NO TECO PGS FACILITIES THIS SHEET

LEGEND - - - Existing Right-of-Way --- Parcels - - - Proposed Right-of-Way - - - CSX Railroad - - - Curb and Gutter --- Bridge --- Roadway Pavement --- Traffic Separator --- Pavement Removal --- Grass --- Concrete Sidewalk --- Shared Use Path --- Road Labels --- Property Labels US 98 Proposed Traffic Signal Existing Traffic Signal			US 98 FROM POLK COUNTY LINE TO US 301 PROJECT DEVELOPMENT AND ENVIRONMENT (PD&E) STUDY PASCO COUNTY, FLORIDA FPID: 443368-1-22-01			STATE OF FLORIDA DEPARTMENT OF TRANSPORTATION <table border="1"> <thead> <tr> <th>ROAD NO.</th> <th>COUNTY</th> <th>FINANCIAL PROJECT ID</th> </tr> </thead> <tbody> <tr> <td>98</td> <td>PASCO</td> <td>443368-2-22-01</td> </tr> </tbody> </table>			ROAD NO.	COUNTY	FINANCIAL PROJECT ID	98	PASCO	443368-2-22-01	CONCEPTUAL PLAN			SHEET NO. 12B
ROAD NO.	COUNTY	FINANCIAL PROJECT ID																
98	PASCO	443368-2-22-01																

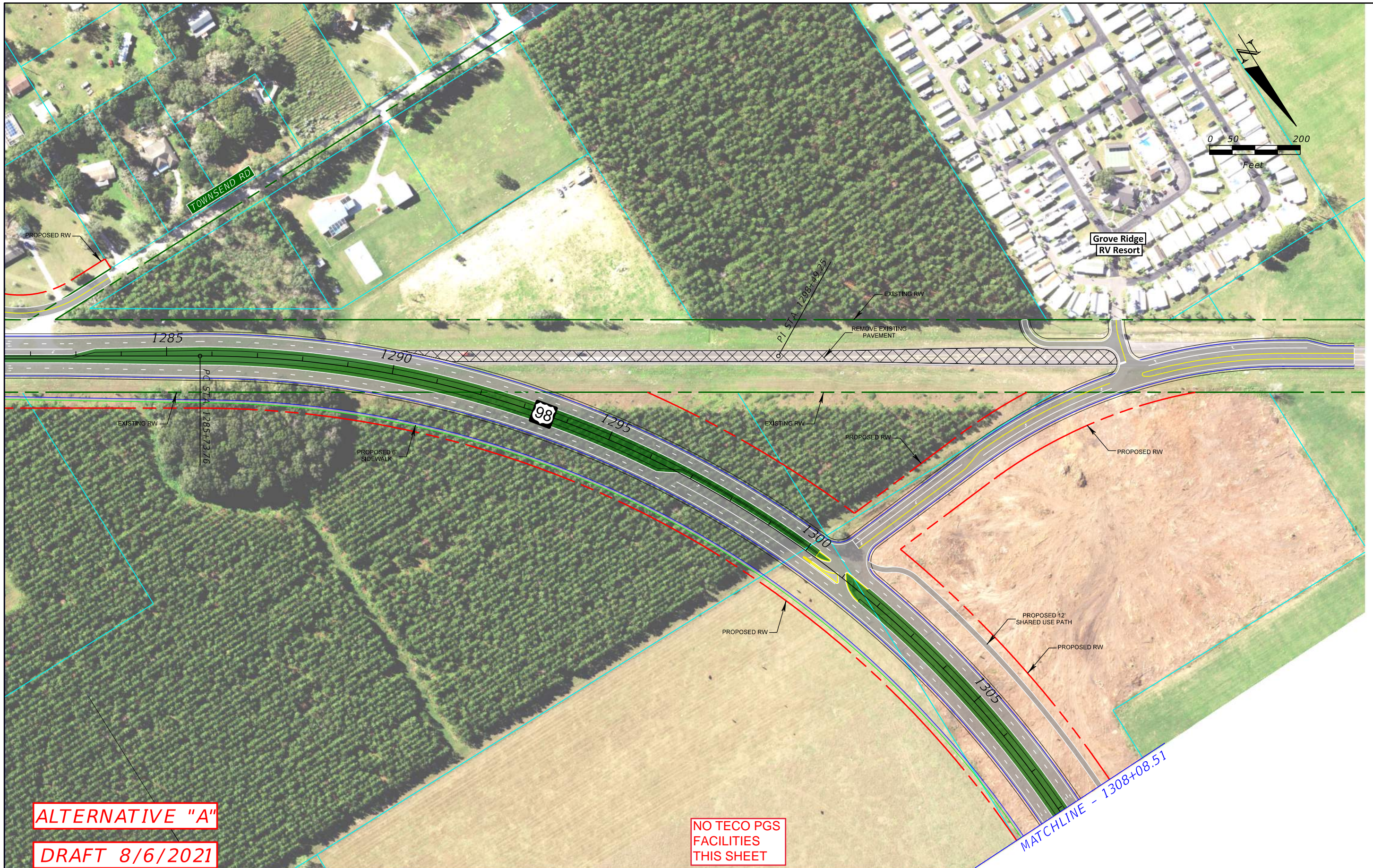

ALTERNATIVE "A"

DRAFT 8/6/2021

NO TECO PGS FACILITIES THIS SHEET

LEGEND --- Existing Right-of-Way --- Parcels --- Proposed Right-of-Way --- CSX Railroad --- Curb and Gutter --- Bridge --- Roadway Pavement --- Traffic Separator --- Pavement Removal --- Grass --- Concrete Sidewalk --- Shared Use Path --- Road Labels --- Property Labels US 98 Proposed Traffic Signal Existing Traffic Signal	US 98 FROM POLK COUNTY LINE TO US 301 PROJECT DEVELOPMENT AND ENVIRONMENT (PD&E) STUDY PASCO COUNTY, FLORIDA FPID: 443368-1-22-01		STATE OF FLORIDA DEPARTMENT OF TRANSPORTATION		SHEET NO. 13A			
	<table border="1"> <thead> <tr> <th>ROAD NO.</th> <th>COUNTY</th> <th>FINANCIAL PROJECT ID</th> </tr> </thead> <tbody> <tr> <td>98</td> <td>PASCO</td> <td>443368-2-22-01</td> </tr> </tbody> </table>	ROAD NO.	COUNTY	FINANCIAL PROJECT ID		98	PASCO	443368-2-22-01
ROAD NO.	COUNTY	FINANCIAL PROJECT ID						
98	PASCO	443368-2-22-01						



ALTERNATIVE "B"
DRAFT 8/6/2021

**NO TECO PGS
 FACILITIES
 THIS SHEET**

LEGEND --- Existing Right-of-Way --- Parcels --- Proposed Right-of-Way --- CSX Railroad --- Curb and Gutter --- Bridge --- Roadway Pavement --- Traffic Separator --- Pavement Removal --- Grass --- Concrete Sidewalk --- Shared Use Path --- Road Labels --- Property Labels	US 98 Proposed Traffic Signal Existing Traffic Signal	US 98 FROM POLK COUNTY LINE TO US 301 PROJECT DEVELOPMENT AND ENVIRONMENT (PD&E) STUDY PASCO COUNTY, FLORIDA FPID: 443368-1-22-01			STATE OF FLORIDA DEPARTMENT OF TRANSPORTATION			SHEET NO. 13B	
		<table border="1"> <thead> <tr> <th>ROAD NO.</th> <th>COUNTY</th> <th>FINANCIAL PROJECT ID</th> </tr> </thead> <tbody> <tr> <td>98</td> <td>PASCO</td> <td>443368-2-22-01</td> </tr> </tbody> </table>	ROAD NO.	COUNTY	FINANCIAL PROJECT ID	98	PASCO		443368-2-22-01
ROAD NO.	COUNTY	FINANCIAL PROJECT ID							
98	PASCO	443368-2-22-01							

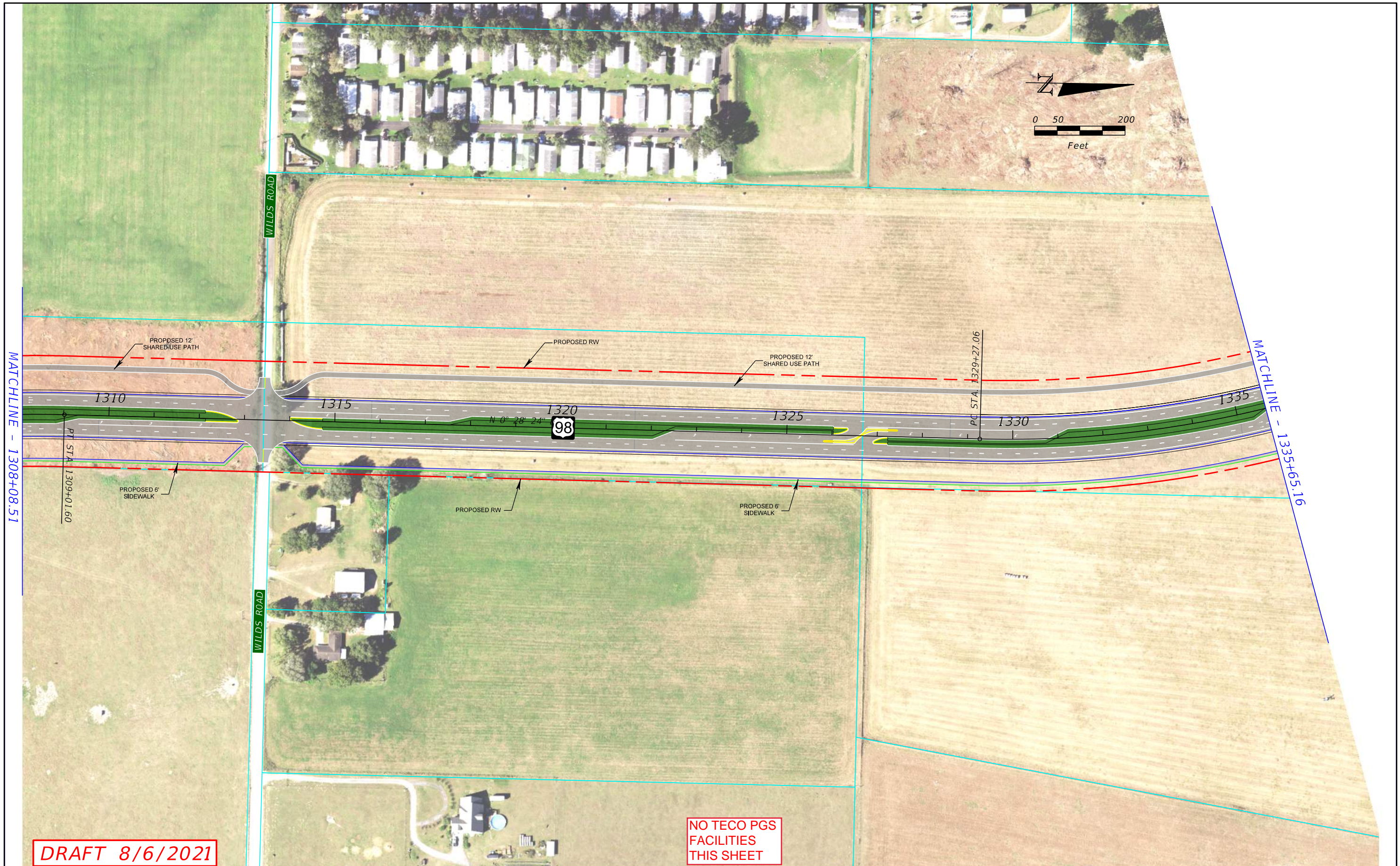

DRAFT 8/6/2021

NO TECO PGS FACILITIES THIS SHEET

LEGEND Existing Right-of-Way Parcels Proposed Right-of-Way CSX Railroad Curb and Gutter Bridge Roadway Pavement Traffic Separator Pavement Removal Grass Concrete Sidewalk Shared Use Path Road Labels Property Labels US 98 Proposed Traffic Signal Existing Traffic Signal			US 98 FROM POLK COUNTY LINE TO US 301 PROJECT DEVELOPMENT AND ENVIRONMENT (PD&E) STUDY PASCO COUNTY, FLORIDA FPID: 443368-1-22-01			STATE OF FLORIDA DEPARTMENT OF TRANSPORTATION <table border="1"> <tr> <th>ROAD NO.</th> <th>COUNTY</th> <th>FINANCIAL PROJECT ID</th> </tr> <tr> <td>98</td> <td>PASCO</td> <td>443368-2-22-01</td> </tr> </table>			ROAD NO.	COUNTY	FINANCIAL PROJECT ID	98	PASCO	443368-2-22-01	CONCEPTUAL PLAN		SHEET NO. 14
ROAD NO.	COUNTY	FINANCIAL PROJECT ID															
98	PASCO	443368-2-22-01															

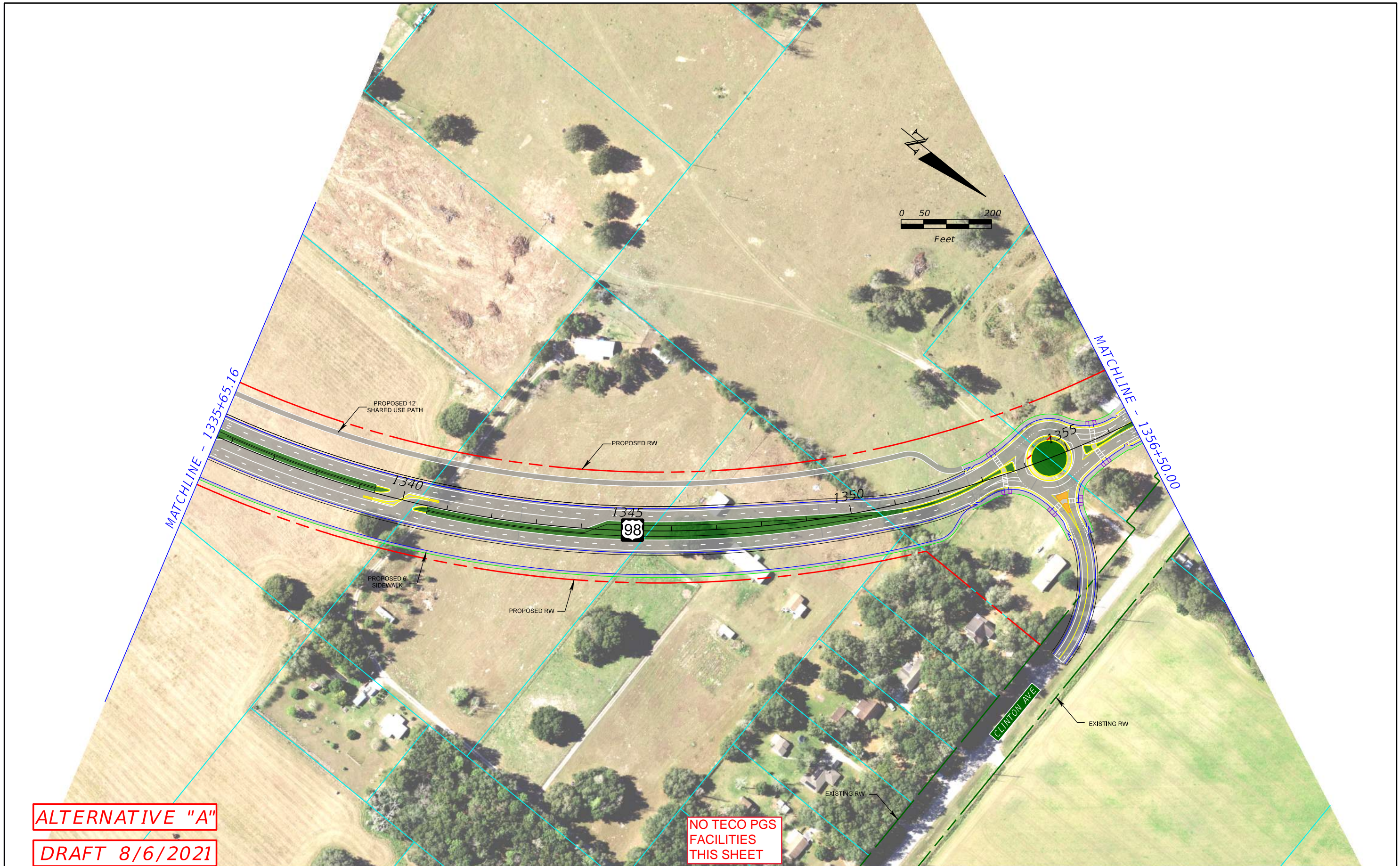

ALTERNATIVE "A"

DRAFT 8/6/2021

**NO TECO PGS
FACILITIES
THIS SHEET**

LEGEND			
	Existing Right-of-Way		Bridge
	Parcels		Roadway Pavement
	Proposed Right-of-Way		Traffic Separator
	CSX Railroad		Pavement Removal
	Curb and Gutter		Grass
	Concrete Sidewalk		Property Labels
	Shared Use Path		US 98
	Road Labels		Proposed Traffic Signal
	Existing Right-of-Way		Existing Traffic Signal

**US 98 FROM POLK COUNTY LINE
TO US 301**
PROJECT DEVELOPMENT AND ENVIRONMENT
(PD&E) STUDY
PASCO COUNTY, FLORIDA
FPID: 443368-1-22-01

STATE OF FLORIDA DEPARTMENT OF TRANSPORTATION		
ROAD NO.	COUNTY	FINANCIAL PROJECT ID
98	PASCO	443368-2-22-01

CONCEPTUAL PLAN

SHEET NO.
15A



ALTERNATIVE "B"
DRAFT 8/6/2021

**NO TECO PGS
 FACILITIES
 THIS SHEET**

LEGEND Existing Right-of-Way Parcels Proposed Right-of-Way CSX Railroad Curb and Gutter Bridge Roadway Pavement Traffic Separator Pavement Removal Grass Concrete Sidewalk Shared Use Path Road Labels Property Labels US 98 Proposed Traffic Signal Existing Traffic Signal			US 98 FROM POLK COUNTY LINE TO US 301 PROJECT DEVELOPMENT AND ENVIRONMENT (PD&E) STUDY PASCO COUNTY, FLORIDA FPID: 443368-1-22-01			STATE OF FLORIDA DEPARTMENT OF TRANSPORTATION <table border="1"> <thead> <tr> <th>ROAD NO.</th> <th>COUNTY</th> <th>FINANCIAL PROJECT ID</th> </tr> </thead> <tbody> <tr> <td>98</td> <td>PASCO</td> <td>443368-2-22-01</td> </tr> </tbody> </table>			ROAD NO.	COUNTY	FINANCIAL PROJECT ID	98	PASCO	443368-2-22-01	CONCEPTUAL PLAN			SHEET NO. 15B
ROAD NO.	COUNTY	FINANCIAL PROJECT ID																
98	PASCO	443368-2-22-01																



ALTERNATIVE "A"
DRAFT 8/6/2021

**NO TECO PGS
 FACILITIES
 THIS SHEET**

LEGEND --- Existing Right-of-Way --- Parcels --- Proposed Right-of-Way --- CSX Railroad --- Curb and Gutter --- Bridge --- Roadway Pavement --- Traffic Separator --- Pavement Removal --- Grass --- Concrete Sidewalk --- Shared Use Path --- Road Labels --- Property Labels	98 US 98 Proposed Traffic Signal Existing Traffic Signal	US 98 FROM POLK COUNTY LINE TO US 301 PROJECT DEVELOPMENT AND ENVIRONMENT (PD&E) STUDY PASCO COUNTY, FLORIDA FPID: 443368-1-22-01			STATE OF FLORIDA DEPARTMENT OF TRANSPORTATION			CONCEPTUAL PLAN	SHEET NO. 16A
		ROAD NO. 98	COUNTY PASCO	FINANCIAL PROJECT ID 443368-2-22-01					



ALTERNATIVE "B"
DRAFT 8/6/2021

**NO TECO PGS
 FACILITIES
 THIS SHEET**

LEGEND --- Existing Right-of-Way --- Parcels --- Proposed Right-of-Way --- CSX Railroad --- Curb and Gutter --- Bridge --- Roadway Pavement --- Traffic Separator --- Pavement Removal --- Grass --- Concrete Sidewalk --- Shared Use Path --- Road Labels --- Property Labels	98 US 98 Proposed Traffic Signal Existing Traffic Signal	US 98 FROM POLK COUNTY LINE TO US 301 PROJECT DEVELOPMENT AND ENVIRONMENT (PD&E) STUDY PASCO COUNTY, FLORIDA FPID: 443368-1-22-01			STATE OF FLORIDA DEPARTMENT OF TRANSPORTATION			CONCEPTUAL PLAN	SHEET NO. 16B
		<table border="1"> <thead> <tr> <th>ROAD NO.</th> <th>COUNTY</th> <th>FINANCIAL PROJECT ID</th> </tr> </thead> <tbody> <tr> <td>98</td> <td>PASCO</td> <td>443368-2-22-01</td> </tr> </tbody> </table>	ROAD NO.	COUNTY	FINANCIAL PROJECT ID	98	PASCO		
ROAD NO.	COUNTY	FINANCIAL PROJECT ID							
98	PASCO	443368-2-22-01							

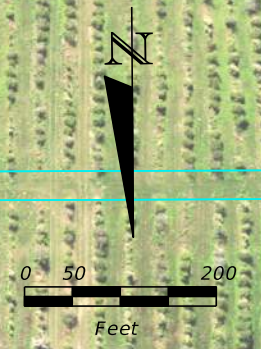
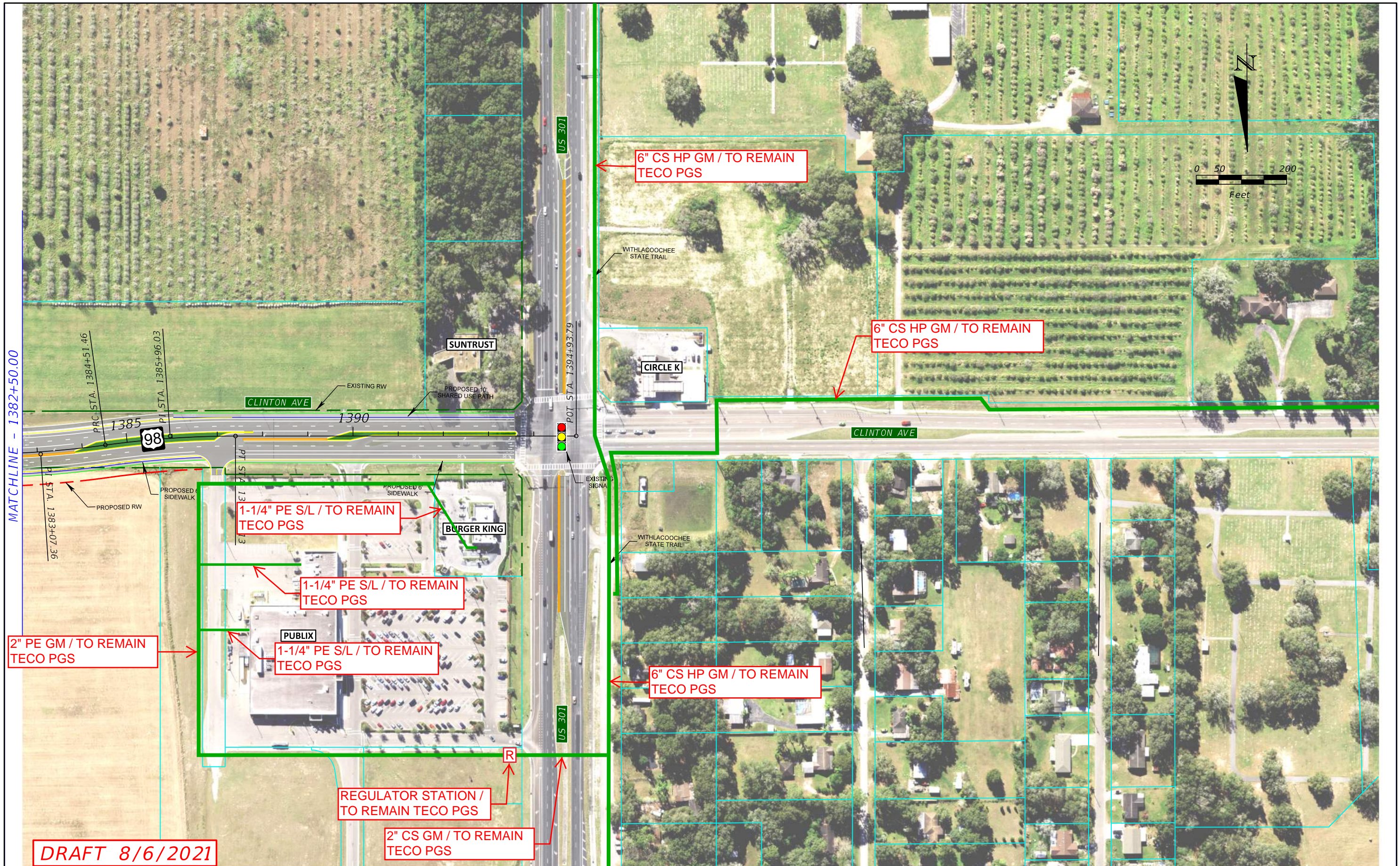

MATCHLINE - 1382+50.00

DRAFT 8/6/2021

LEGEND			
	Existing Right-of-Way		Bridge
	Parcels		Roadway Pavement
	Proposed Right-of-Way		Traffic Separator
	CSX Railroad		Pavement Removal
	Curb and Gutter		Grass
	Concrete Sidewalk		Shared Use Path
	Road Labels		Property Labels
	US 98		Proposed Traffic Signal
	Existing Traffic Signal		Existing Traffic Signal

US 98 FROM POLK COUNTY LINE TO US 301
 PROJECT DEVELOPMENT AND ENVIRONMENT (PD&E) STUDY
 PASCO COUNTY, FLORIDA
 FPID: 443368-1-22-01

STATE OF FLORIDA DEPARTMENT OF TRANSPORTATION		
ROAD NO.	COUNTY	FINANCIAL PROJECT ID
98	PASCO	443368-2-22-01

CONCEPTUAL PLAN

SHEET NO.
17

NATIONAL PIPELINE MAPPING SYSTEM

**FOR OFFICIAL USE
ONLY**

Legend

— Gas Transmission Pipelines

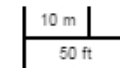

Pipelines depicted on this map represent gas transmission and hazardous liquid lines only. Gas gathering and gas distribution systems are not represented.

This map should never be used as a substitute for contacting a one-call center prior to excavation activities. Please call 811 before any digging occurs.

Questions regarding this map or its contents can be directed to npms@dot.gov.

Projection: Geographic

Datum: NAD83

Map produced by the PIMMA application at www.npms.phmsa.dot.gov

Date Printed: Sep 13, 2021



Legend

— Gas Transmission Pipelines

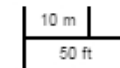

Pipelines depicted on this map represent gas transmission and hazardous liquid lines only. Gas gathering and gas distribution systems are not represented.

This map should never be used as a substitute for contacting a one-call center prior to excavation activities. Please call 811 before any digging occurs.

Questions regarding this map or its contents can be directed to npms@dot.gov.

Projection: Geographic

Datum: NAD83

Map produced by the PIMMA application at www.npms.phmsa.dot.gov

Date Printed: Sep 13, 2021



APPENDIX B

Sunshine 811 Design Ticket

DESIGN TICKET 1 OF 5
Ticket : 027005775 Rev:000 Taken: 01/27/20 15:07ET

State: FL Cnty: PASCO GeoPlace: DADE CITY
CallerPlace: DADE CITY
Subdivision:

Address :
Street : CLINTON AVE
Cross 1 : US 98
Within 1/4 mile: Y

Locat: DESIGN BEGINS AT THE INTERSECTION OF CLINTON AVE & US 98 AND STOPS AT
THE INTERSECTION OF CLINTON AVE & CO RD 35A FOR APPROX 1.48 MI

:
Remarks : DESIGN ONLY, NO LOCATES
IN RESPONSE TO RECEIPT OF A DESIGN TICKET, SSOCOF PROVIDES THE ORIGINATOR OF
THE DESIGN TICKET WITH A LIST OF SSOCOF MEMBERS IN THE VICINITY OF THE DESIGN
PROJECT. SSOCOF DOES NOT NOTIFY SSOCOF MEMBERS OF THE RECEIPT BY SSOCOF OF A
DESIGN TICKET. IT IS THE SOLE RESPONSIBILITY OF THE DESIGN ENGINEER TO CONTACT
SSOCOF MEMBERS TO REQUEST INFORMATION ABOUT THE LOCATION OF SSOCOF MEMBERS'
UNDERGROUND FACILITIES. SUBMISSION OF A DESIGN TICKET WILL NOT SATISFY THE
REQUIREMENT OF CHAPTER 556, FLORIDA STATUTES, TO NOTIFY SSOCOF OF AN INTENT TO
EXCAVATE OR DEMOLISH. THAT INTENT MUST BE MADE KNOWN SPECIFICALLY TO SSOCOF IN
THE MANNER REQUIRED BY LAW. IN AN EFFORT TO SAVE TIME ON FUTURE CALLS, SAVE
YOUR DESIGN TICKET NUMBER IF YOU INTEND TO BEGIN EXCAVATION WITHIN 90 DAYS OF
YOUR DESIGN REQUEST. THE DESIGN TICKET CAN BE REFERENCED, AND THE INFORMATION
ON IT CAN BE USED TO SAVE TIME WHEN YOU CALL IN THE EXCAVATION REQUEST.
*** LOOKUP BY MANUAL ***

:
Grids : 2819B8209A 2819B8210A 2819B8210B 2819B8210C 2819B8210D
Grids : 2819B8211C 2819B8211D

Work date: 01/27/20 Time: 15:16ET Hrs notc: 000 Category: 6 Duration: UNKNOWN
Due Date : 01/29/20 Time: 23:59ET Exp Date : 02/26/20 Time: 23:59ET
Work type: DESIGN Boring: N White-lined: N
Ug/Oh/Both: U Machinery: N Depth: UNK Permits: N N/A
Done for : DESIGN

Company : ECHO U.E.S INC Type: OTHR
Co addr : 16514 N DALE MABRY HWY
City : TAMPA State: FL Zip: 33618
Caller : CHRISTINA BYRAM Phone: 888-788-3246
Contact : MIKE ALBANESE Phone: 727-638-4187
BestTime: 7AM-5PM
Mobile : 727-638-4187
Email : CHRISTINA.BYRAM@ECHOUES.COM

Submitted: 01/27/20 15:07ET Oper: CHR Chan: WEB
Mbrs : BE1783 CDC456 CNTL01 PAS817 PGSTAM PGTLL TEC001

** There aren't any Excavator comments, so the column is omitted **

Ex. Circum	Service Area	Utility Type(s)	Contact	Alt. Contact	Emergency Contact	Positive Response
No	CHARTER COMMUNICATIONS BE1783	CABLE, FIBER	MIKE KIKER* (813) 862-0522 x84263	USIC DISPATCH OFFICE (CLS) * (800) 778-9140	FIELD OPERATIONS CENTER (727) 253-4636	
No	CITY OF DADE CITY CDC456	SEWER, WATER	HEATHER WASHBURN (352) 523-5050 x403	HEATHER WASHBURN (352) 523-5050 x403	DADE CITY POLICE DEPARTMENT (352) 521-1490	
No	CENTURYLINK CNTL01	FIBER, TELEPHONE	BILL MCCLLOUD (850) 599-1444	THOMAS STURMER (720) 578-8090	TAC CENTER (800) 778-9140	
No	PASCO COUNTY TRAFFIC OPERATIONS DIVISION PAS817	STREET LIGHTS, TRAFFIC CONTROL	JACK KING (727) 847-8139	MICHELLE DAVIS (727) 847-8139	PASCO COUNTY CENTRAL DISPATCH (727) 847-8105	
No	TECO PEOPLES GAS-TAMPA PGSTAM	GAS	JOAN DOMNING (813) 275-3783	RUTH WEINTRAUB*** (813) 228-4075	TECO PEOPLES GAS CUSTOMER SERVICE** (877) 832-6747	
No	TECO PEOPLES GAS LAKELAND PGTLL	GAS	JOAN DOMNING (813) 275-3783	WESTON CHARLOW YBOR DATA CENTER (813) 228-1111 x25649	TECO PEOPLES GAS CUSTOMER SERVICE DEPARTMENT (877) 832-6747	
No	TAMPA ELECTRIC COMPANY TECO01	ELECTRIC	JASON COOPER (813) 275-3037	LORENZO JONES (813) 275-3427	SYSTEM SERVICE (813) 223-0800	



City



Core Dr

Rix Ln

Munbury Dr

301

Elkins Rd

Clinton Ave

98

Wilds Rd

Jim Jordan Rd

Beckum Rd

301

Townsend Rd

Newsome Rd

98

Townsend Rd

DESIGN TICKET 2 OF 5
Ticket : 027005933 Rev:000 Taken: 01/27/20 15:29ET

State: FL Cnty: PASCO GeoPlace: DADE CITY
CallerPlace: DADE CITY
Subdivision:

Address :
Street : CLINTON AVE
Cross 1 : CO RD 35 ALT
Within 1/4 mile: Y

Locat: DESIGN BEGINS AT THE INTERSECTION OF CLINTON AVE & CO RD 35A, GOING SOUTH AND STOPS AFTER 1.32 MI

:
Remarks : DESIGN ONLY, NO LOCATES
IN RESPONSE TO RECEIPT OF A DESIGN TICKET, SSOCOF PROVIDES THE ORIGINATOR OF THE DESIGN TICKET WITH A LIST OF SSOCOF MEMBERS IN THE VICINITY OF THE DESIGN PROJECT. SSOCOF DOES NOT NOTIFY SSOCOF MEMBERS OF THE RECEIPT BY SSOCOF OF A DESIGN TICKET. IT IS THE SOLE RESPONSIBILITY OF THE DESIGN ENGINEER TO CONTACT SSOCOF MEMBERS TO REQUEST INFORMATION ABOUT THE LOCATION OF SSOCOF MEMBERS' UNDERGROUND FACILITIES. SUBMISSION OF A DESIGN TICKET WILL NOT SATISFY THE REQUIREMENT OF CHAPTER 556, FLORIDA STATUTES, TO NOTIFY SSOCOF OF AN INTENT TO EXCAVATE OR DEMOLISH. THAT INTENT MUST BE MADE KNOWN SPECIFICALLY TO SSOCOF IN THE MANNER REQUIRED BY LAW. IN AN EFFORT TO SAVE TIME ON FUTURE CALLS, SAVE YOUR DESIGN TICKET NUMBER IF YOU INTEND TO BEGIN EXCAVATION WITHIN 90 DAYS OF YOUR DESIGN REQUEST. THE DESIGN TICKET CAN BE REFERENCED, AND THE INFORMATION ON IT CAN BE USED TO SAVE TIME WHEN YOU CALL IN THE EXCAVATION REQUEST.
*** LOOKUP BY MANUAL ***

:
Grids : 2818A8209C 2818A8209D 2818B8209D 2819B8209A 2819B8209B
Grids : 2819C8209B 2819D8209B 2819D8209C

Work date: 01/27/20 Time: 15:30ET Hrs notc: 000 Category: 6 Duration: UNKNOWN
Due Date : 01/29/20 Time: 23:59ET Exp Date : 02/26/20 Time: 23:59ET
Work type: DESIGN Boring: N White-lined: N
Ug/Oh/Both: U Machinery: N Depth: UNK Permits: N N/A
Done for : DESIGN

Company : ECHO U.E.S INC Type: OTHR
Co addr : 16514 N DALE MABRY HWY
City : TAMPA State: FL Zip: 33618
Caller : CHRISTINA BYRAM Phone: 888-788-3246
Contact : MIKE ALBANESE Phone: 727-638-4187
BestTime: 7AM-5PM
Mobile : 727-638-4187
Email : CHRISTINA.BYRAM@ECHOUES.COM

Submitted: 01/27/20 15:29ET Oper: CHR Chan: WEB
Mbrs : CNTL01 PAS817 PGSTAM PGTLL

** There aren't any Excavator comments, so the column is omitted **

Ex. Circum	Service Area	Utility Type(s)	Contact	Alt. Contact	Emergency Contact	Positive Response
No	CENTURYLINK CNTL01	FIBER, TELEPHONE	BILL MCCLOUD (850) 599-1444	THOMAS STURMER (720) 578-8090	TAC CENTER (800) 778-9140	
No	PASCO COUNTY TRAFFIC OPERATIONS DIVISION PAS817	STREET LIGHTS, TRAFFIC CONTROL	JACK KING (727) 847-8139	MICHELLE DAVIS (727) 847-8139	PASCO COUNTY CENTRAL DISPATCH (727) 847-8105	
No	TECO PEOPLES GAS- TAMPA PGSTAM	GAS	JOAN DOMNING (813) 275-3783	RUTH WEINTRAUB*** (813) 228-4075	TECO PEOPLES GAS CUSTOMER SERVICE** (877) 832-6747	
No	TECO PEOPLES GAS LAKELAND PGTLL	GAS	JOAN DOMNING (813) 275-3783	WESTON CHARLOW YBOR DATA CENTER (813) 228-1111 x25649	TECO PEOPLES GAS CUSTOMER SERVICE DEPARTMENT (877) 832-6747	

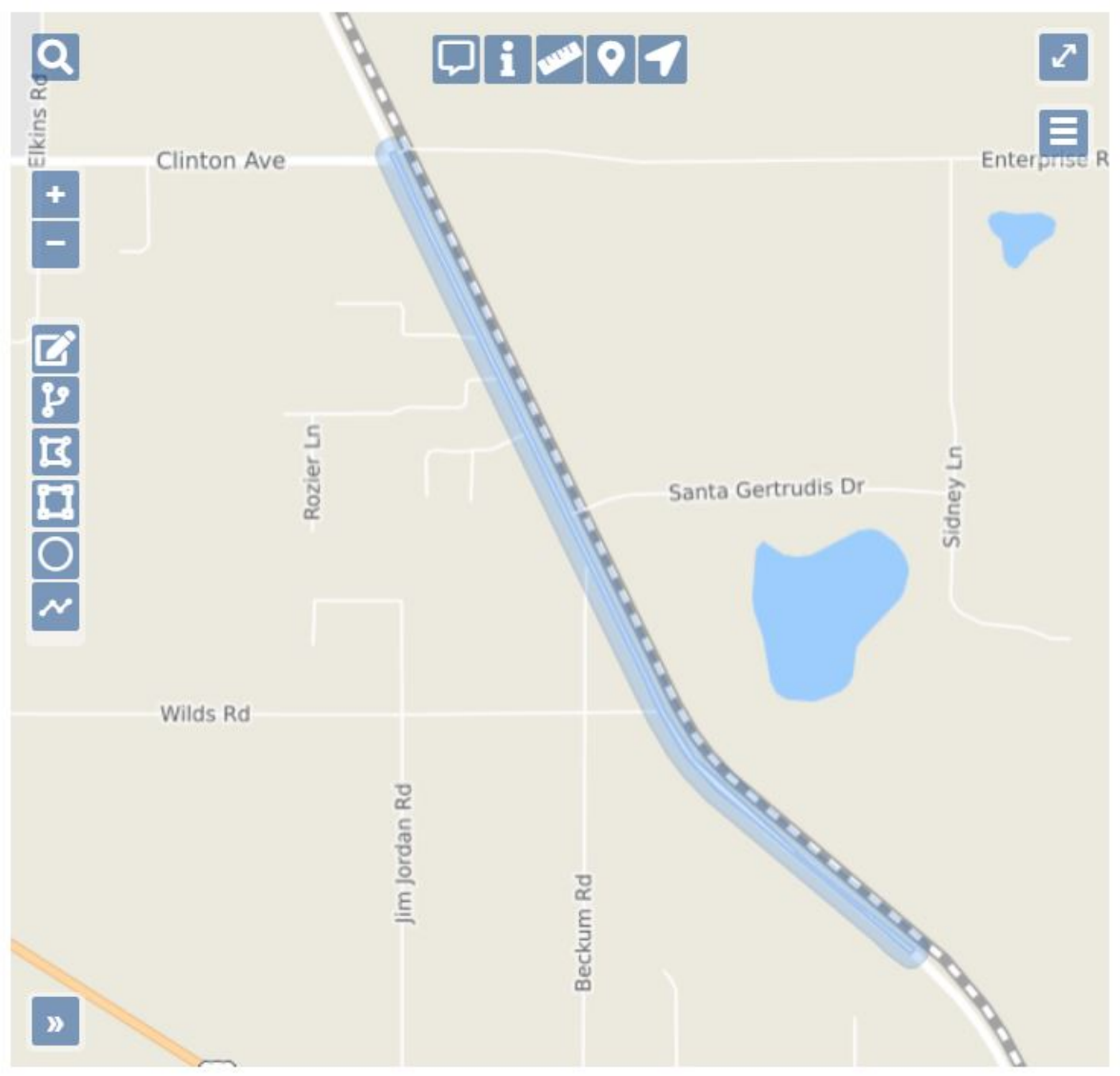

Elkins Rd



Clinton Ave

Enterprise R

Rozier Ln

Santa Gertrudis Dr

Sidney Ln

Wilds Rd

Jim Jordan Rd

Beckum Rd



DESIGN TICKET 3 OF 5

Ticket : 027006074 Rev:000 Taken: 01/27/20 15:42ET

State: FL Cnty: PASCO GeoPlace: DADE CITY
CallerPlace: DADE CITY
Subdivision:

Address :
Street : US 98
Cross 1 : CO RD 35 ALT
Within 1/4 mile: Y

Locat: DESIGN BEGINS AT THE INTERSECTION OF US 98 & CO RD 35A AND STOPS AFTER
.28 MI NORTHWEST

:
Remarks : DESIGN ONLY, NO LOCATES
IN RESPONSE TO RECEIPT OF A DESIGN TICKET, SSOCOF PROVIDES THE ORIGINATOR OF
THE DESIGN TICKET WITH A LIST OF SSOCOF MEMBERS IN THE VICINITY OF THE DESIGN
PROJECT. SSOCOF DOES NOT NOTIFY SSOCOF MEMBERS OF THE RECEIPT BY SSOCOF OF A
DESIGN TICKET. IT IS THE SOLE RESPONSIBILITY OF THE DESIGN ENGINEER TO CONTACT
SSOCOF MEMBERS TO REQUEST INFORMATION ABOUT THE LOCATION OF SSOCOF MEMBERS'
UNDERGROUND FACILITIES. SUBMISSION OF A DESIGN TICKET WILL NOT SATISFY THE
REQUIREMENT OF CHAPTER 556, FLORIDA STATUTES, TO NOTIFY SSOCOF OF AN INTENT TO
EXCAVATE OR DEMOLISH. THAT INTENT MUST BE MADE KNOWN SPECIFICALLY TO SSOCOF IN
THE MANNER REQUIRED BY LAW. IN AN EFFORT TO SAVE TIME ON FUTURE CALLS, SAVE
YOUR DESIGN TICKET NUMBER IF YOU INTEND TO BEGIN EXCAVATION WITHIN 90 DAYS OF
YOUR DESIGN REQUEST. THE DESIGN TICKET CAN BE REFERENCED, AND THE INFORMATION
ON IT CAN BE USED TO SAVE TIME WHEN YOU CALL IN THE EXCAVATION REQUEST.
*** LOOKUP BY MANUAL ***

:
Grids : 2817A8208A 2818D8208A 2818D8209D

Work date: 01/27/20 Time: 15:44ET Hrs notc: 000 Category: 6 Duration: UNKNOWN
Due Date : 01/29/20 Time: 23:59ET Exp Date : 02/26/20 Time: 23:59ET
Work type: DESIGN Boring: N White-lined: N
Ug/Oh/Both: U Machinery: N Depth: UNK Permits: N N/A
Done for : DESIGN

Company : ECHO U.E.S INC Type: OTHR
Co addr : 16514 N DALE MABRY HWY
City : TAMPA State: FL Zip: 33618
Caller : CHRISTINA BYRAM Phone: 888-788-3246
Contact : MIKE ALBANESE Phone: 727-638-4187
BestTime: 7AM-5PM
Mobile : 727-638-4187
Email : CHRISTINA.BYRAM@ECHOUES.COM

Submitted: 01/27/20 15:42ET Oper: CHR Chan: WEB
Mbrs : BE1783 CNTL01 PAS817 PASCO PGTL WRE845

** There aren't any Excavator comments, so the column is omitted **

Ex. Circum	Service Area	Utility Type(s)	Contact	Alt. Contact	Emergency Contact	Positive Response
No	CHARTER COMMUNICATIONS BE1783	CABLE, FIBER	MIKE KIKER* (813) 862-0522 x84263	USIC DISPATCH OFFICE (CLS) * (800) 778-9140	FIELD OPERATIONS CENTER (727) 253-4636	
No	CENTURYLINK CNTL01	FIBER, TELEPHONE	BILL MCCLOUD (850) 599-1444	THOMAS STURMER (720) 578-8090	TAC CENTER (800) 778-9140	
No	PASCO COUNTY TRAFFIC OPERATIONS DIVISION PAS817	STREET LIGHTS, TRAFFIC CONTROL	JACK KING (727) 847-8139	MICHELLE DAVIS (727) 847-8139	PASCO COUNTY CENTRAL DISPATCH (727) 847-8105	
No	PASCO COUNTY UTILITIES PASCO	RECLAIMED WATER, SEWER, WATER	ED SIEDZIK (813) 235-6189	NELSON HOLT (813) 235-6189	UTILITIES DISPATCH (727) 847-8144	
No	TECO PEOPLES GAS LAKELAND PGTLL	GAS	JOAN DOMNING (813) 275-3783	WESTON CHARLOW YBOR DATA CENTER (813) 228-1111 x25649	TECO PEOPLES GAS CUSTOMER SERVICE DEPARTMENT (877) 832-6747	
No	WITHLACOOCHEE RIVER ELECTRIC COOPERATIVE WRE845	ELECTRIC	MICHAEL GULVIN (352) 588-5115 x1131	FIND IT FIRST LOCATING SERVICE (813) 780-7757	COREY LITTLEFIELD (352) 588-5115	



clear done



98



98

98

Trotter Ln

Pacer Way



DESIGN TICKET 4 OF 5

Ticket : 027006212 Rev:000 Taken: 01/27/20 15:51ET

State: FL Cnty: PASCO GeoPlace: DADE CITY
CallerPlace: DADE CITY
Subdivision:

Address :
Street : US 98
Cross 1 : CONNERLY RD
Within 1/4 mile: Y

Locat: DESIGN BEGINS AT THE INTERSECTION OF US 98 & CONNERLY RD AND STOPS AT THE INTERSECTION OF US 98 & SALLY RD FOR .36 MI

:
Remarks : DESIGN ONLY, NO LOCATES
IN RESPONSE TO RECEIPT OF A DESIGN TICKET, SSOCOF PROVIDES THE ORIGINATOR OF THE DESIGN TICKET WITH A LIST OF SSOCOF MEMBERS IN THE VICINITY OF THE DESIGN PROJECT. SSOCOF DOES NOT NOTIFY SSOCOF MEMBERS OF THE RECEIPT BY SSOCOF OF A DESIGN TICKET. IT IS THE SOLE RESPONSIBILITY OF THE DESIGN ENGINEER TO CONTACT SSOCOF MEMBERS TO REQUEST INFORMATION ABOUT THE LOCATION OF SSOCOF MEMBERS' UNDERGROUND FACILITIES. SUBMISSION OF A DESIGN TICKET WILL NOT SATISFY THE REQUIREMENT OF CHAPTER 556, FLORIDA STATUTES, TO NOTIFY SSOCOF OF AN INTENT TO EXCAVATE OR DEMOLISH. THAT INTENT MUST BE MADE KNOWN SPECIFICALLY TO SSOCOF IN THE MANNER REQUIRED BY LAW. IN AN EFFORT TO SAVE TIME ON FUTURE CALLS, SAVE YOUR DESIGN TICKET NUMBER IF YOU INTEND TO BEGIN EXCAVATION WITHIN 90 DAYS OF YOUR DESIGN REQUEST. THE DESIGN TICKET CAN BE REFERENCED, AND THE INFORMATION ON IT CAN BE USED TO SAVE TIME WHEN YOU CALL IN THE EXCAVATION REQUEST.
*** LOOKUP BY MANUAL ***

:
Grids : 2818A8210B 2818A8210C 2818A8210D 2818B8210C 2818B8210D
Grids : 2819C8210A 2819C8211D 2819D8210A 2819D8210B 2819D8211D

Work date: 01/27/20 Time: 15:55ET Hrs notc: 000 Category: 6 Duration: UNKNOWN
Due Date : 01/29/20 Time: 23:59ET Exp Date : 02/26/20 Time: 23:59ET
Work type: DESIGN Boring: N White-lined: N
Ug/Oh/Both: U Machinery: N Depth: UNK Permits: N N/A
Done for : DESIGN

Company : ECHO U.E.S INC Type: OTHR
Co addr : 16514 N DALE MABRY HWY
City : TAMPA State: FL Zip: 33618
Caller : CHRISTINA BYRAM Phone: 888-788-3246
Contact : MIKE ALBANESE Phone: 727-638-4187
BestTime: 7AM-5PM
Mobile : 727-638-4187
Email : CHRISTINA.BYRAM@ECHOUES.COM

Submitted: 01/27/20 15:51ET Oper: CHR Chan: WEB
Mbrs : BE1783 CDC456 CNTL01 PAS817 PASCO SM1677 TEC001

** There aren't any Excavator comments, so the column is omitted **

Ex. Circum	Service Area	Utility Type(s)	Contact	Alt. Contact	Emergency Contact	Positive Response
No	CHARTER COMMUNICATIONS BE1783	CABLE, FIBER	MIKE KIKER* (813) 862-0522 x84263	USIC DISPATCH OFFICE (CLS) * (800) 778-9140	FIELD OPERATIONS CENTER (727) 253-4636	
No	CITY OF DADE CITY CDC456	SEWER, WATER	HEATHER WASHBURN (352) 523-5050 x403	HEATHER WASHBURN (352) 523-5050 x403	DADE CITY POLICE DEPARTMENT (352) 521-1490	
No	CENTURYLINK CNTL01	FIBER, TELEPHONE	BILL MCCLOUD (850) 599-1444	THOMAS STURMER (720) 578-8090	TAC CENTER (800) 778-9140	
No	PASCO COUNTY TRAFFIC OPERATIONS DIVISION PAS817	STREET LIGHTS, TRAFFIC CONTROL	JACK KING (727) 847-8139	MICHELLE DAVIS (727) 847-8139	PASCO COUNTY CENTRAL DISPATCH (727) 847-8105	
No	PASCO COUNTY UTILITIES PASCO	RECLAIMED WATER, SEWER, WATER	ED SIEDZIK (813) 235-6189	NELSON HOLT (813) 235-6189	UTILITIES DISPATCH (727) 847-8144	
No	SOUTHFORK M / H COMMUNITY SM1677	SEWER, WATER	JEFF HEILER** (727) 842-6255		TIM KELLY (352) 523-0022	
No	TAMPA ELECTRIC COMPANY TECO01	ELECTRIC	JASON COOPER (813) 275-3037	LORENZO JONES (813) 275-3427	SYSTEM SERVICE (813) 223-0800	

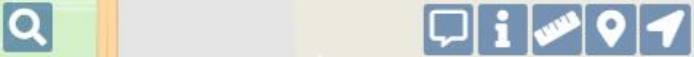

301

Sally Rd

98

Melody Ln

Bluebird Dr
Redbird Dr

Palamino Dr
Mustang Dr

Wilds Rd

301

Townsend Rd

Lamson Rd

Dorough Rd

Newsome Rd

Connerly Rd

Maltby Rd

98

DESIGN TICKET 5 OF 5

Ticket : 027006446 Rev:000 Taken: 01/27/20 16:06ET

State: FL Cnty: PASCO GeoPlace: DADE CITY
CallerPlace: DADE CITY
Subdivision:

Address :
Street : US 301
Cross 1 : TOWNSEND RD
Within 1/4 mile: Y

Locat: DESIGN BEGINS APPROX 111 FT EAST OF THE INTERSECTION OF US 301 &
TOWNSEND RD AND STOPS APPROX 178 FT WEST OF THE INTERSECTION OF US 98/SR 700 &
JIM JORDAN RD FOR A DISTANCE OF 1.47 MI

:
Remarks : DESIGN ONLY, NO LOCATES
IN RESPONSE TO RECEIPT OF A DESIGN TICKET, SSOCOF PROVIDES THE ORIGINATOR OF
THE DESIGN TICKET WITH A LIST OF SSOCOF MEMBERS IN THE VICINITY OF THE DESIGN
PROJECT. SSOCOF DOES NOT NOTIFY SSOCOF MEMBERS OF THE RECEIPT BY SSOCOF OF A
DESIGN TICKET. IT IS THE SOLE RESPONSIBILITY OF THE DESIGN ENGINEER TO CONTACT
SSOCOF MEMBERS TO REQUEST INFORMATION ABOUT THE LOCATION OF SSOCOF MEMBERS'
UNDERGROUND FACILITIES. SUBMISSION OF A DESIGN TICKET WILL NOT SATISFY THE
REQUIREMENT OF CHAPTER 556, FLORIDA STATUTES, TO NOTIFY SSOCOF OF AN INTENT TO
EXCAVATE OR DEMOLISH. THAT INTENT MUST BE MADE KNOWN SPECIFICALLY TO SSOCOF IN
THE MANNER REQUIRED BY LAW. IN AN EFFORT TO SAVE TIME ON FUTURE CALLS, SAVE
YOUR DESIGN TICKET NUMBER IF YOU INTEND TO BEGIN EXCAVATION WITHIN 90 DAYS OF
YOUR DESIGN REQUEST. THE DESIGN TICKET CAN BE REFERENCED, AND THE INFORMATION
ON IT CAN BE USED TO SAVE TIME WHEN YOU CALL IN THE EXCAVATION REQUEST.
*** LOOKUP BY MANUAL ***

:
Grids : 2818B8209A 2818B8210A 2818B8210B 2818B8210C 2818B8210D
Grids : 2818B8211C 2818B8211D 2818C8209A 2818C8209B

Work date: 01/27/20 Time: 16:06ET Hrs notc: 000 Category: 6 Duration: UNKNOWN
Due Date : 01/29/20 Time: 23:59ET Exp Date : 02/26/20 Time: 23:59ET
Work type: DESIGN Boring: N White-lined: N
Ug/Oh/Both: U Machinery: N Depth: UNK Permits: N N/A
Done for : DESIGN

Company : ECHO U.E.S INC Type: OTHR
Co addr : 16514 N DALE MABRY HWY
City : TAMPA State: FL Zip: 33618
Caller : CHRISTINA BYRAM Phone: 888-788-3246
Contact : MIKE ALBANESE Phone: 727-638-4187
BestTime: 7AM-5PM
Mobile : 727-638-4187
Email : CHRISTINA.BYRAM@ECHOUES.COM

Submitted: 01/27/20 16:06ET Oper: CHR Chan: WEB
Mbrs : BE1783 CNTL01 PASCO PGSTAM TEC001

** There aren't any Excavator comments, so the column is omitted **

Ex. Circum	Service Area	Utility Type(s)	Contact	Alt. Contact	Emergency Contact	Positive Response
No	CHARTER COMMUNICATIONS BE1783	CABLE, FIBER	MIKE KIKER* (813) 862-0522 x84263	USIC DISPATCH OFFICE (CLS) * (800) 778-9140	FIELD OPERATIONS CENTER (727) 253-4636	
No	CENTURYLINK CNTL01	FIBER, TELEPHONE	BILL MCCLLOUD (850) 599-1444	THOMAS STURMER (720) 578-8090	TAC CENTER (800) 778-9140	
No	PASCO COUNTY UTILITIES PASCO	RECLAIMED WATER, SEWER, WATER	ED SIEDZIK (813) 235-6189	NELSON HOLT (813) 235-6189	UTILITIES DISPATCH (727) 847-8144	
No	TECO PEOPLES GAS-TAMPA PGSTAM	GAS	JOAN DOMNING (813) 275-3783	RUTH WEINTRAUB*** (813) 228-4075	TECO PEOPLES GAS CUSTOMER SERVICE** (877) 832-6747	
No	TAMPA ELECTRIC COMPANY TECO01	ELECTRIC	JASON COOPER (813) 275-3037	LORENZO JONES (813) 275-3427	SYSTEM SERVICE (813) 223-0800	

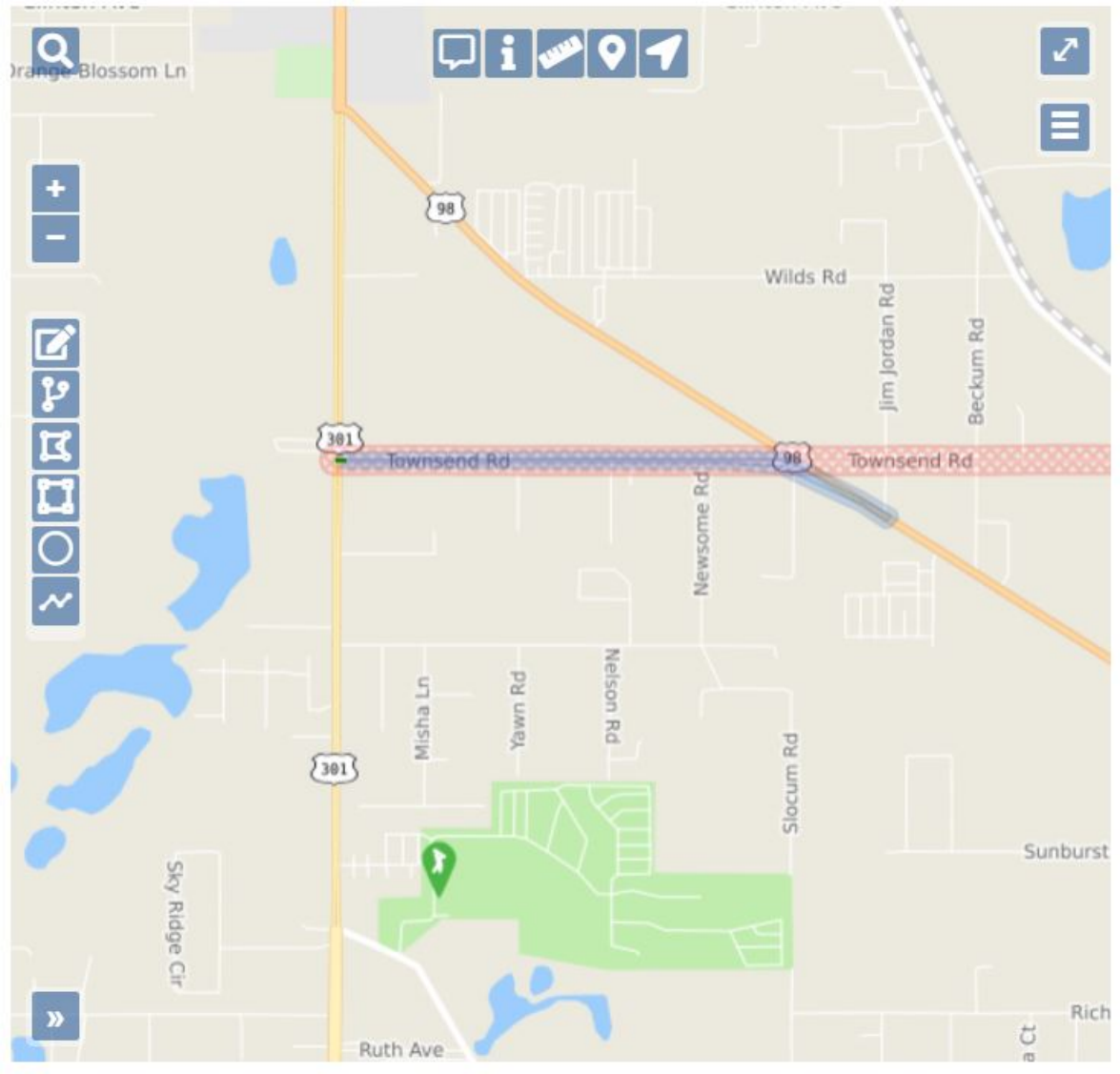

Orange Blossom Ln



98

Wilds Rd

Jim Jordan Rd

Beckum Rd

301

Townsend Rd

98

Townsend Rd

Newsome Rd

Misha Ln

Yawn Rd

Nelson Rd

Slocum Rd

301

Sky Ridge Cir

Sunburst

Ruth Ave

a Ct

Rich

